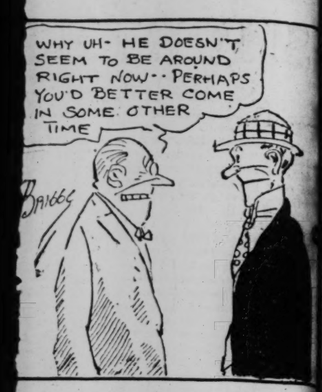
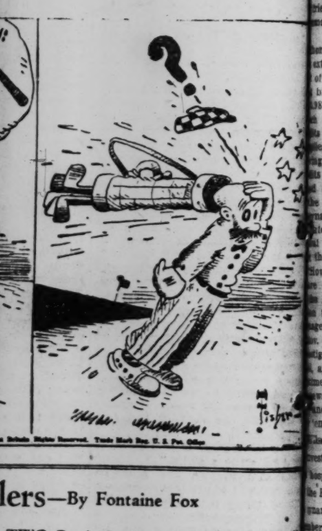
COMIC PAGE
SATURDAY,
SEPTEMBER 3, 1927.









...llers—By Fontaine Fox

...he TWO Comic Sections of the Post-Dispatch

Classified Advertising
REAL ESTATE.....PART 7
WANTS FOR SALE PART 8
HELPS, SERVICE.....PART 9

ST. LOUIS POST-DISPATCH

Sunday Post-Dispatch Today, 88 Pages
FIRST NEWS SECTION, 12 PAGES.
SECOND NEWS SECTION, 4 PAGES.
THIRD (SPORT) SECTION, 6 PAGES.
FOURTH NEWS SECTION, 8 PAGES.
FIFTH NEWS SECTION, 4 PAGES.
SIXTH NEWS SECTION, 6 PAGES.
REAL ESTATE SECTION, 12 PAGES.
WANTS—FOR SALE, 4 PAGES.
WANTS—HELPS—SERVICE, 6 PAGES.
ROTOGRAVURE, 8 PAGES.
MAGAZINE 10 PAGES.
COMIC SECTION, 8 PAGES.

VOL. 79. No. 362. PART ONE. ST. LOUIS, SUNDAY MORNING, SEPTEMBER 4, 1927. PAGES 1—12 ★★★★★ PRICE 10 CENTS

EFICIT OF $62,000 AT EVADA, MO. HOSPITAL

...Mismanagement of ...ate Insane Asylum Is ...harged in Report by ...Auditor L. D. Thompson.

...SH AND SUPPLIES WERE GIVEN AWAY

...ward L. M. Wilson Was ...sted Last June—Items ... $35,000 Listed as "Questionable."

...the Jefferson City Correspon...dent of the Post-Dispatch.
...FFERSON CITY, Sept. 3.—...anagement of the State Hos... for the Insane at Nevada, ...s denounced for "one of the ...reprehensible periods of buy... and spending perhaps ever ...ected at any State institution ...his kind" in a report by State ...itor L. D. Thompson, on an ... of the hospital affairs, com... this afternoon, and filed in ...Baker's office. The report ...ws there were "gross irregu...ties" in handling hospital funds, ...severely criticises a large num... of transactions by Luther M. ..., of Jefferson City, a politi... friend of the Governor—recent... moved as steward of the hospi...

...Thompson said mismanagement ...extravagance had caused a de... of $62,000 in 18 months. Un... bills of the hospital totaled ...,919 last June 30, the date to ... the audit was made, but ...s allowed for miscellaneous ...ms on hand totaled $53,987 ...ing a $62,000 deficit. The ...ts for supplies on hand were ...ed on appraisals by members ...the Board of Managers of Elee... ...ary Institutions. Thompson ...ted some of the credits were ...l but said he decided to ac... them.

...However," he said, "we are well ...re that an accurate estimate ...the loss sustained by the insti... through the general mis... ...agement cannot be made."

...Mr. Baker, who was behind the ...stigation of affairs of the hos... although he forced the ap...ment of Wilson as steward, ...way from Jefferson City to... and could not be reached for ...ment.

...Wilson Ousted After Inquiry.

...Investigation of the affairs of ...hospital was started last June ...the Board of Managers of Elee... ...ary Institutions, after board ...bers had received reports of ...isfactory conditions. A pre... ...ary audit by W. P. Fulkerson, ...ident of the board, disclosed ...eral extravagance and mis... ...agement," Fulkerson said, and ...ted in the removal of Wilson. ...latter had largely dominated ...rs of the hospital during the ...ded illness of the former Su...tendent, Dr. J. W. Bruton, ...o resigned recently.

...Before the board's audit was ...pleted, Thompson sent his aud... to the hospital to make an... audit, independent of that by ...rd. Thompson's report at... approximately $35,000 in ...ous transactions as question... and recommends close inves... ...of these items by the ...rd of Managers to determine if ...her action should be taken.

...Of these items involved $22,... in merchandise, said to have ...n purchased by Wilson through ...grocery dealer in Nevada. ...Such an involved system of pur... ...ing on commission. No proof ...n be found of delivery of the ...handise to the State, Thomp... said, and the grocer asserted ...d never actually handled the ...handise.

...The gross irregularity of this ...er of handling the finances ...the institution," Thompson said ...his report, "together with the ...t that there was absolutely no ...f that any part of the $22,345 ...erchandise was actually re... by the State, although in... for it were approved by the ...rd, superintendent and the ...ent of the board, made it ...ssary, and we recommend, that ...Board of Managers of Eleemo... ...ry Institutions make a thor... ...vestigation of these items. ...erchandise, livestock, fixtures ...furniture were purchased and ...ensed with little or no appar... ...ncern as to cost, and much of ...t the same way. Money and ...handise were given away to

...ued on Page 2, Column 8.

PARTLY CLOUDY AND COOLER FOR SUNDAY

THE TEMPERATURES.

10 a. m.	87	6 p. m.	88
11 a. m.	88	7 p. m.	84
12 noon	88	8 p. m.	82
1 p. m.	90	9 p. m.	80
2 p. m.	90	10 p. m.	*85
3 p. m.	89	11 p. m.	*84
4 p. m.	90	12 midnight	81
5 p. m.	89	1 a. m.	*80

*Indicates street reading.
Yesterday's high, 91 (1:30 p. m.), low, 71 (6 a. m.).



Official forecast for St. Louis and vicinity: Partly cloudy today and tomorrow; not much change in temperature.

Missouri: Partly cloudy today and tomorrow; warmer in the northwest portion today and in the northeast portion tomorrow.

Illinois: Fair in the north portion; partly cloudy in the south portion today and tomorrow; somewhat warmer in the south portion tomorrow.

Sunset, 6:27. Sunrise (tomorrow) 5:33.

Weather Forecast for Week.

By the Associated Press.

WASHINGTON, Sept. 3.—The weather outlook for the week beginning Monday, Sept. 5, follows:

Upper Mississippi and Lower Missouri Valleys: Periods of occasional showers; temperature above seasonal normal first of week followed by considerably cooler by Wednesday or Thursday.

CRAZED STEEL WORKER KILLS SEVEN PERSONS

Youngstown (O.) Slayer and Two Others Wounded in Encounter With Police.

By the Associated Press.

YOUNGSTOWN, O., Sept. 3.—Tony de Capua, 42 years old, a steel worker, apparently crazed by brooding over lack of work, today shot and killed his wife, wounded his son's wife and killed six children of the two families.

Police answering a call from neighbors found De Capua standing outside his home. De Capua at once opened fire on them. In the ensuing exchange of shots, De Capua, Patrolman Leo Tyrell and an unidentified pedestrian were wounded.

The police report that the shooting followed a violent quarrel between De Capua and his wife. Their children were drawn into the quarrel. Suddenly De Capua produced a revolver and began firing. The bodies of his victims were found scattered throughout the house, indicating that he pursued most of them about the place. The body of one girl was found on a stairway leading outdoors. She had just failed in an attempt to escape.

The dead are: Mrs. Mary de Capua, Tony's wife, 24 years old; Anna, 6; Elizabeth, 11, and Catherine, 2 months, his daughters; Marie, 3 years old; Junior, 14 months, and May, 4 months, his grandchildren.

At the hospital De Capua said he had been out of work for several weeks, had quarreled with his wife over money matters, and finally had decided that he would "get rid of them all."

He said he had intended to kill himself, but his pistol jammed. Throughout his statement De Capua reiterated the hope that he would die. The babies he killed as they slept.

COOLIDGE OFFERS NEW YORK JUDGE PLACE AT THE HAGUE

Benjamin N. Cardozo, Chief Justice of State Court of Appeals, Reported Selected.

By the Associated Press.

NEW YORK, Sept. 3.—The New York Times will say tomorrow that Benjamin N. Cardozo, Chief Judge of the New York State Court of Appeals, has been invited by President Coolidge to become one of the American members of the International Permanent Court of Arbitration at The Hague, commonly known as The Hague Tribunal.

Judge Cardozo has had the President's offer under consideration for several weeks and is expected to give his answer in a few days.

Judge Cardozo is one of the youngest men to preside over the New York State Court of Appeals. He is 57 years old and has served as a Judge of the Court of Appeals since 1914.

MAN HURT IN K. K. K. RIOT

Police Break Up Parade at Geneva, N. Y.

By the Associated Press.

GENEVA, N. Y., Sept. 3.—One man was badly injured and another was arrested tonight when police broke up a riot during a Ku Klux Klan parade. Leverne Campbell of this town suffered bad bruises about the head when struck by a club said to have been wielded by C. S. Mellous of Stanley, N. Y.

The latter was arrested and held on an open charge.

MAN'S BODY FOUND ON MINISTER'S TIP; DAUGHTER HELD

Former Resident of Reidsville, N. C., Missing More Than Year, Buried in Cellar of Home.

EVANGELIST SAYS GIRL CONFESSED

Bride of Fire Chief Denies She Killed Father or That She Told Anyone She Did It.

By the Associated Press.

REIDSVILLE, N. C., Sept. 3.—Arrested as a result of information furnished police by an evangelist, Mrs. Gatlin, 20 years old, and a bride of two months, is in jail here, charged with the murder of her father, J. Smith Petty.

Petty, at one time an overseer in a local cotton mill, has been missing more than a year. Today a body was found buried in the basement of his former home. It was declared by Sheriff G. F. Smith to be that of Petty.

Two weeks ago, the Rev. Thomas F. Pardue informed the authorities that a young woman had come to him after one of his revival meetings and confessed slaying her father and disposing of his body. The evangelist could give no clew, however, as to the whereabouts of the body.

Found Under Coal Pile.

For days a hunt was carried on and yesterday Sheriff Smith and a force of deputies began digging in the cellar of the house occupied until last March by the Petty family. Until noon today they found nothing, then discovered the body under a coal pile.

Medical examination disclosed that death had been caused by a blow on the back of the head, which crushed the skull, Coroner Wharton said. He immediately summoned a jury and after a brief hearing Mrs. Gatlin was ordered held on a charge of first-degree murder.

Denies She Confessed.

In jail, the young bride, whose husband, Eugene S. Gatlin, is chief of the Reidsville Fire Department, appeared unworried by the charge against her.

"I did not kill my father," she said, "neither did I ever tell anyone I did so."

She said she always believed that her father had left home as he often had done before, and was still alive.

ILLINOIS MINERS AND OWNERS TO CONFER AGAIN WEDNESDAY

Session Called in Chicago as Coal Field Shut-Down Enters Sixth Month.

By the Associated Press.

SPRINGFIELD, Ill., Sept. 3.—Illinois coal miners and operators will convene in a joint conference at 11 o'clock next Wednesday morning in Chicago.

Notification calling the executive board of District No. 12, United Mine Workers of America, and members of the scale committee to the conference was sent out this afternoon from the office of President Harry Fishwick, chief of Illinois miners. President Fishwick is in Chicago. The coal mine shutdown in Illinois has entered its sixth month.

Rice Miller of Hillsboro, president of the Illinois Operators' Association, said that he had been in conference with President Fishwick in Chicago within the last two days and the joint conference was agreed on.

NAVY HOLDS SHIP FOR RACER

Scout Cruiser Prepares to Carry Lieut. Williams to Schneider Contests.

Special to the Post-Dispatch.

WASHINGTON, Sept. 3.—The Navy Department has issued formal orders to the scout cruiser Trenton, at Hampton Roads, Va., to hold in readiness to take Lieut. Alford J. Williams and his racing seaplane to Venice for the Schneider Cup Race.

Pending the outcome of the official speed tests of Lieut. Williams' plane, the plan of the Navy Department is to "proceed as though the cruiser will be sent." The final decision will be made after the Williams plane demonstrates it has a chance to eclipse the present seaplane speed record of 258 miles an hour. Four days remain for Lieut. Williams to make the official speed flights and get his plane on board the cruiser. Navigability and other tests required under the rules for the Schneider race occur two days before the event itself, Sept. 25.

Free Band Concert Today.

Falkenhainer's Band at Tower Grove Park, 3 to 5:30 p. m.

LOG OF WORLD FLYERS SHOWING 5910 MILES FLOWN IN EIGHT DAYS

By the Associated Press.

Aug. 27-28—Harbor Grace, N. F., to Croydon, England, 2350 miles.

Aug. 29—Croydon to Munich, Germany, 600 miles.

Aug. 30—Munich to Belgrade, Jugo-Slavia, 500 miles.

Aug. 31—Belgrade to Constantinople, 500 miles.

Sept. 1—Delayed by Turkish authorities.

Sept. 2—Constantinople to Bagdad, 1075 miles.

Sept. 3—(Eighth day)—Flew from Bagdad, Irak, on 885-mile flight to Bender Abbas, Persia. Have flown 5910 miles, more than one-fifth circumference of globe, at an average speed of about 745 miles a day. Holders of present world tour record, 28½ days, traversed Russia on eighth day.

Sept. 4.—Start 710-mile hop from Bender Abbas to Karachi, India.

WORLD FLYERS START 710-MILE TRIP TO INDIA

Brock and Schlee Take Off After Spending Night in Persian Town, Reached by Hop From Bagdad.

KARACHI, British India, Sept. 4 (Sunday).—The monoplane, Pride of Detroit, took off from Bender Abbas, Persia, for Karachi, at 7:30 o'clock this (Sunday) morning (8:00 p. m. Saturday, St. Louis time). The distance is 710 miles.

The American 'round-the-world plane, with William S. Brock and Edward F. Schlee aboard, arrived at Bender Abbas yesterday afternoon from Bagdad, a distance of 885 miles. They were tired and thirsty after the hop, which required 10 hours, but announced their intention of hopping off at dawn after a night's rest.

Just a week after they took the air at Harbor Grace, Newfoundland, the American round-the-world flyers found themselves last night at Bender Abbas, Persia, Bunder Abbas or Bandar Abbas, as it is variously called, is a little seaport on the Persian Gulf, at the most northerly point of the Strait of Ormuz. It was near there that the two British airmen, Lieut. C. R. Carr and M. S. Gillman of the Royal Air Service, fell last May in an attempted nonstop flight from England to India.

Bender Abbas, by the route covered by Brock and Schlee, is approximately 6000 miles from Harbor Grace. The aviators, who felt the chill of the cold winds and fog off Newfoundland, from now on will have to give their best attention to combating fierce heat, sand storms and monsoons. Bender Abbas is described as a dirty town, hot and unhealthful.

Many valuable hours were lost in Turkey, in the absence of permission to fly over Turkish soil, and even when permission was granted, the airmen, by being obliged to make a long detour, were delayed much further.

One fortunate circumstance is that their plane, Pride of Detroit, is reported to be in fine condition. Thus far it has needed little attention and no adjustments. It has still to prove its worth, however, for the airmen have many miles to fly before reaching Tokio, where it is possible they will install a new motor. They have about 16,000 miles of airways yet to traverse.

Col. Easterwood Wants World Flyers in His Contest.

By the Associated Press.

DALLAS, Tex., Sept. 3.—Col. W. E. Easterwood, who has offered a $25,000 prize for a Dallas-Hongkong four-stop flight, today asked William S. Brock and Edward F. Schlee, American round-the-world flyers, to enter the contest from the opposite direction. He sent a cablegram to the airmen on the Pride of Detroit at Calcutta, India, asking them to fly from Hongkong to Dallas.

Col. Easterwood said Schlee and Brock had asked for and received application blanks to enter the Dallas-Hongkong attempt before they left Detroit, and that he believed they would accept his offer today.

BLACK BEAR CLAWS KEEPER

Seizes Man by Throat, Seriously Injures Him at Wichita Zoo.

By the Associated Press.

WICHITA, Kan., Sept. 3.—Attacked by a huge black bear in the Riverside Zoo here today, William Larson, animal keeper, was in a critical condition tonight.

The bear seized the keeper by the throat, nearly severing his windpipe, when he entered the bear pit to feed his charges.

CHICAGO MOVIE LOCKOUT ENDED BY COMPROMISE

Theaters, Closed for Week, to Reopen Today — Employes and Exhibitors Reach Agreement.

MAYOR THOMPSON ACTS AS MEDIATOR

Calls Operators to Office and Informs Them Public Demands Entertainment Sunday and Labor Day.

By the Associated Press.

CHICAGO, Sept. 3.—Chicago movies will begin to move again tomorrow after approximately 400 motion picture shows and vaudeville houses had been closed since last Monday because one theater wanted to employ two operators and the union insisted that it employ four.

Agreement to end the strike and lockout was reached late today in the offices of Mayor Thompson, where representatives of exhibitors, machine operators and stage hands met, after the Mayor had announced he represented the public which wanted movies over Sunday and Labor Day.

The terms of settlement were not divulged. Mayor Thompson, however, said that "the final settlement was a compromise."

15,000 Were Idle for Week.

The strike and lockout was estimated to have thrown 15,000 theater employes out of work for most of a week, to have tied up theatrical investments of upward of $75,000,000; closed 400 theaters; resulted in lost receipts of more than $1,000,000, and forced about 1,000,000 movie fans to seek some other form of diversion for a week.

The trouble started when the Belmont theater decided to dispense with two of its four machine operators. The union insisted that the theater's contract called for employing four men.

The Operators' Union called machine operators of all Orpheum Circuit Theaters, with which the Belmont is affiliated, out on strike Monday, and the exhibitors retaliated with a lockout, closing upward of 400 movie and vaudeville houses.

During the week the contract of the stage hands expired and they joined forces with the operators. The dispute with operators and stage hands was reported settled today, but the musicians' union contract expires Monday, although negotiations for a new contract are said already to be under way.

Theaters Reopen Today.

A few theaters operated tonight, but most of them were included among the handful that did not close. The exhibitors' organization announced that all the theaters belonging to the association would reopen tomorrow morning at 11 o'clock when matinee performances begin. It was explained that films could not be distributed before that time and as a result the large downtown houses tonight remained dark.

It also was revealed that the exhibitors will reopen without knowing the terms of the agreement that has been reached. Officers of the exhibitors' organization said they would inform the exhibitors of the terms at a meeting next Tuesday.

It is reported unofficially that the stage hands will receive an increase in wages of between 7 and 8 per cent, representing three-fourths of what they asked for. The union withdrew its request that apprentices receive an increase.

The operators, it was reported, get a fulfillment of existing contracts. The two operators at the Belmont Theater over whom the whole row started, are to receive full pay until next January when the operators' agreement expires and their status will be renewed again.

LESS WORK IF ATOM IS SPLIT

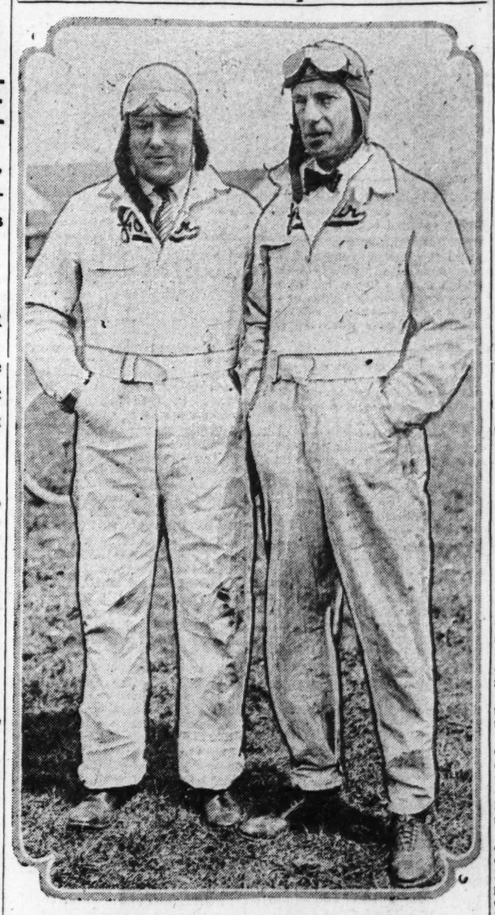
London Professor Says It Will Mean Universal Leisure.

By the Associated Press.

LONDON, Sept. 3.—In half a century or so hardly anyone will have any work to do, says Dr. Percy Buck, professor of music in the University of London.

"In 50 years from now every human being will have a vast amount of leisure on his hands," explained Dr. Buck, to the university teachers attending the summer vacation lecture course. "If once the atom is split—and that is bound to happen in a certain number of years—there will be no need for coal, gas, electric light, steam or anything else like that. Think of it! We will be able to run a train from London to Edinburgh for half a penny, and to light the whole of London or New York for less than a penny."

In Maine for Hop to Rome



LLOYD BERTAUD. J. D. HILL.

FOUR GIRLS DROWN IN RIVER WHEN THEIR BOAT CAPSIZES

Members of Camp Near Caldwell, N. J., Were on Stream Swollen by Rains.

By the Associated Press.

CALDWELL, N. J., Sept. 3.—Four girls, from 15 to 20 years old, were drowned in the Passaic River at Pine Brook, near here, late today, when their boat capsized in the stream, swollen by recent rains. Four other boats were in the party, but turied back when the current became menacing.

The victims, who were spending their vacations at Bethany Community Camp at Roseland, were: Kathryne Azzarra, 20, Newark; Anna Lynch, 16, Newark; Jane Harak, 15, Irvington; Cornelia J. Haitsma, Newark.

Antoinette Roseferider, 16, of Newark, who was rowing the boat, managed to struggel ashore. She had disregarded warnings of friends to turn back.

It was said some of the other girls could swim, but the swirling water, submerged trees and a low bridge under which they were swept gave them no chance.

DOG RACING CAPTURES LONDON, 100,000 AT SOME CONTESTS

Huge Increase in Night Life Habitues Forces Eating Places to Add to Meal Schedule.

By the Associated Press

LONDON, Sept. 3.—Greyhound racing has captured the fancy of all London. At White City an evening's contest often is witnessed by from 80,000 to 100,000 persons.

The increase in night life activities has forced managers of eating places to rearrange their schedule of meals. Theater goers are served around 6:30 p. m. before going to the play. Leisurely dancers appear from 8:30 p. m. or later. After the dancers come the "dog" dinners, served after the races and before the after-theater crowds begin to appear.

CARRIED FAMILY IN PLANE

Pilot Moving From Nebraska to Tennessee Also Took Helper.

By the Associated Press.

NASHVILLE, Tenn., Sept. 3.—"Flying Family" arrived here today, piloted by the husband and father, Earl Barnes, a commercial aviator.

Barnes, who flew the airplane from which Col. Charles Lindbergh made his first parachute jump in 1922, was engaged to deliver a plane from Wichita, Kan., to Nashville.

The job carried with it one as pilot for the Nashville Air Transport Corporation, and so Barnes shipped his household goods by rail and loaded his wife, his 6-year-old son, Earl Jr., his 4-year-old daughter, Helen and Ole Eckberg, a mechanic on the passenger-carrying craft. The trip was made from Holdredge, Neb., his home in five days. Traveling by easy stages, Barnes made his last hop from Carmi, Ill., 165 miles to Nashville, this morning.

RODEO RIDER KILLED WITH DAGGER IN AUTO

Unidentified Slayer of "Slim" Harris in Oregon Escapes in Darkness.

By the Associated Press.

KLAMATH FALLS, Ore., Sept. 3.—"Slim" Harris, noted Pendleton roundup rider and the feature performer of many rodeos, was slain last night in Lakeview, Ore., by an unidentified assailant, who plunged a dagger through Harris' heart, it was learned here today.

The assailant leaped to the running board of Harris' automobile, and after the attack fled into the darkness. Officers said they expected the arrest of a suspect soon.

The killing occurred as Harris with his wife was driving from the rodeo grounds where he had been attending to his horses. So sudden was the attack that Mrs. Harris did not know her husband had been stabbed. The only description she could give of the assailant was that he was a slim man of medium build.

The car swerved to one side and crashed into a fence.

LAME BOY INVENTOR DIES WHEN HIS DEVICE BLOWS UP

Parents of Paralyzed 14-Year-Old Had Encouraged Experiments He Performed.

Special to the Post-Dispatch.

NEW YORK, Sept. 3.—For four years Joseph Makuk, 14 years old, had been bedridden in his home in Perth Amboy, N. J., the muscles of his legs paralyzed by rheumatism.

At first he lay still and listened wistfully to shouts of boys at play in the street below. But not for long. His active mind and boyish enthusiasm would brook no restraint. Books interested him little; practical things much.

He asked his father to get him a few electric batteries. Soon he learned all about them. Then he asked for various chemicals. Experimenting with elecricity and chemicals he passed the long days. He dreamed of becoming some day a great inventor. He worked with the patience of a scientist.

His parents understood little of what the boy was doing, but they encouraged him in his experimental work. The work culminated a few days ago in his construction of a small chemical-electrical device which still remains a mystery to his parents. Externally it was a small metal box.

Alone in his room yesterday he connected the box by wires with three small flashlight batteries. His parents heard an explosion. Hurrying upstairs, they found him dead. His invention had exploded. A flying piece of metal had penetrated his heart.

ROME FLYERS GO TO MAINE TO TAKE OFF FOR EUROPE

Old Glory's Pilots, Tired of Waiting for Favorable Wind at New York, Fly to Old Orchard.

HEAD WINDS HALT BRITISH AIRMAN

Capt. Courtney Forced to Land in Spain — Royal Windsor at Scarboro, Me., Detained by Weather.

By the Associated Press.

OLD ORCHARD, Me., Sept. 3.—Sliding out of the gathering dusk into the glare of a fire engine searchlight and two hastily constructed bonfires, the monoplane, Old Glory, settled gracefully tonight on Old Orchard Beach, a three-mile runway built by nature from which J. D. Hill and Lloyd Bertaud hope to hop off tomorrow afternoon on their long-delayed flight to Rome.

Five hundred persons were gathered on the sands when the roar of the motor heralded the giant plane's approach. Barely discernible, the plane circled over the beach three times before dropping to the beach.

Capt. Harry M. Jones, commercial flyer, near whose hangars the Old Glory landed, greeted Hill and Bertaud as they stepped from their plane, followed by their companions on their flight from Roosevelt Field, Ray Moorehouse, radio operator; Phil Payne, New York newspaperman, and Capt. Eric Denishan, motor expert and former member of the Royal Flying Corps.

Pleased by Plane's Performance.

Hill and Bertaud, who will make the flight to Rome, were enthusiastic over their plane's performance on the trip up from New York and over the huge natural runway here.

The flight from New York was without incident, they said, and the landing here was easy, despite the darkness and unfamiliar ground.

The pilots went immediately to their hotel for dinner. The Old Glory was far too big for any hangar on the beach, but workmen, hastily summoned by Capt. Jones, constructed a temporary runway over the loose sand far above high-tide mark. The plane was rolled up the beach and made fast to boards for the night.

Oil and Gasoline Sent.

Half the gasoline supply of the plane was drained off before the take-off at Roosevelt Field this afternoon and was being rushed to Old Orchard tonight, together with 70 gallons of oil which was discarded to help enable the plane to rise from the New York field, where rain, mud and cross-winds have held it landbound for weeks.

Only a stiff cross-wind, which in this case would be from the east, can prevent the Old Glory's hop-off tomorrow. The beach itself, with the tide low, forms a runway, giving the plane three generous miles in which to lift itself and its heavy load of fuel, while the run can be made from either end, or quartering across the sands, depending on the direction of the wind.

The exact time planned for the Old Glory's departure could not be ascertained tonight, as the pilots themselves could set no more definite hour than "some time during the afternoon."

Old Glory Tires of Waiting for a Wind at New York.

By the Associated Press.

ROOSEVELT FIELD, N. Y., Sept. 3.—The monoplane Old Glory took off this afternoon at 5:47 o'clock, Eastern daylight time (3:47 p. m. St. Louis time) for Old Orchard Me., where co-pilots J. D. Hill and Lloyd Bertaud hope to start their proposed nonstop flight to Rome as soon as weather conditions permit.

Announcement that the plans for Old Glory's flight had been altered, to permit the initial hop to Old Orchard—instead of a non-stop jump to Rome—was made shortly after 5 p. m. by Philip Payne, who is directing the flight for William Randolph Hearst, backer.

In explaining the reason for the hop to Old Orchard Payne said he had been informed by Harry Jones, operator of an airport there, that conditions at the Maine beach were perfect for a take-off for Rome. The Old Glory, which will have a total load of about 12,500 pounds when she leaves for Europe, would be provided with a two or three-mile runway, Jones said. The Roosevelt field runway is seven-

Continued on Page 2, Column 3.

TWO SHIPS REPORT CLEWS IN HUNT FOR FLYING PRINCESS

One Vessel Saw Plane About 900 Miles Off Irish Coast — Another Saw White Light at Sea.

WIDE SEARCH BEGINS ON LAND AND OCEAN

Little Credence Given to Theory That St. Raphael Landed on Unpopulated Section of Shore.

By the Associated Press.

HALIFAX, N. S., Sept. 3.—Extensive search on land and sea was under way today for the England-to-Canada monoplane, the St. Raphael, with Princess Lowenstein-Wertheim, Capt. Leslie Hamilton and Col. Frederick F. Minchin aboard.

The Dutch steamer Blijdendijk reported that at 6 a. m., Thursday, Greenwich mean time (midnight Wednesday, St. Louis time), its lookout had sighted a white light, probably from a plane, about 400 miles east southeast of New York.

The Standard Oil steamer Josiah Macy reported sighting a plane, at 9:44 p. m., Greenwich mean time (3:44 p. m., St. Louis time, Wednesday), 900 or 1000 miles off the Irish coast.

Rumor of Labrador Landing.

Rumors received at St. John's, N. F., that the St. Raphael had been sighted off Labrador led the Government to order all wireless stations, lighthouses, customs and other officials to institute a general search and to report immediately if anything is discovered to substantiate the reports.

Minister of Fisheries Windsor, who is familiar with the lonely Labrador coast, said he feared that unless the plane descended immediately on reaching the coast, the situation of the flyers would be hopeless. He pointed out that the wilderness of the interior is inhabited only by solitary trappers and a few wandering bands of Indians. Colonial Secretary Bennett is directing the Government investigation of the reports.

The St. Raphael hopped off at Upavon, England, 20 miles southeast of Bristol, Wednesday morning (7:32 a. m. Bristol time, 12:32 a. m. St. Louis time) for Ottawa, Canada, 2920 miles away.

It is approximately 2270 miles between Upavon and Newfoundland and 650 miles more to Ottawa.

Probably Forced Down at Sea.

While some belief was expressed that the plane might have been forced down in some isolated spot in Newfoundland or Eastern Canada, aviation authorities at Ottawa and in London said they thought the plane had been forced down at sea.

Tracing every possibility, ships at sea and along the eastern Canadian coast, airplanes and landsmen were enlisted in a hunt that extended from Ottawa to the sea and from the coast across the ocean to England.

John A. Wilson, director of civilian aviation for the Canadian Air Board, said the search would be slow because of the vast region to be covered. He also said employment of aircraft in the search must be restricted because of the limited number of landing fields in the great stretches of territory in Newfoundland, Nova Scotia, New Brunswick and Eastern Quebec.

Forest Rangers Join Search.

All forest rangers on the north shore of the St. Lawrence River were ordered today to inaugurate a day and night search for the St. Raphael. The order followed rumors that the plane had been sighted off the Labrador coast.

The Beothic, a Canadian Government patrol ship, now returning from the Canadian Arctic archipelago, was ordered to watch during the remainder of its voyage to Sydney, N. S., for signs of the plane.

The naval communications station at Boston broadcast to all vessels off Boston and along the northeastern Atlantic Coast a request to keep a lookout for the monoplane.

Captain John H. Boulman of the White Star liner Arabic before sailing from New York for Europe early this morning said special lookouts would supplement the regular watch in an effort to sight the flyers or their plane.

U. S. Willing to Co-operate.

Acting Secretar, Warner of the Navy at Washington said lack of information on the St. Raphael made it practically impossible for the American Government to search for the flyers, but he indicated that if either British or Canadian authorities should ask for assistance the navy would be ready to help.

No definite word of the plane has been received since it was sighted Wednesday off the Irish coast, just before it headed out across the Atlantic in the face of rain, fog and head winds.

The estimated flying period allowed the St. Raphael on the basis of its fuel supply expired at 9:32 o'clock Thursday night, Eastern Standard time (8:32 p. m. St. Louis time), 44 hours after the take-off. Capt. Hamilton had said he would make the trip in 37 hours.

ST. LOUIS POST-DISPATCH

Founded by JOSEPH PULITZER

Dec. 12, 1878.

Published Daily by The Pulitzer Publishing Co. Twelfth Boulevard and Olive Street.

MEMBER OF THE ASSOCIATED PRESS and AUDIT BUREAU OF CIRCULATIONS

The Associated Press is exclusively entitled to the use for republication of all news dispatches credited to it or not otherwise credited in this newspaper and also the local news published herein. All rights of republication of special dispatches herein are also reserved.

Subscription Rates by Mail, in Advance

Daily and Sunday, one year.....$10.00
Daily, without Sunday, one year.....8.00
Sunday only, one year.....5.00

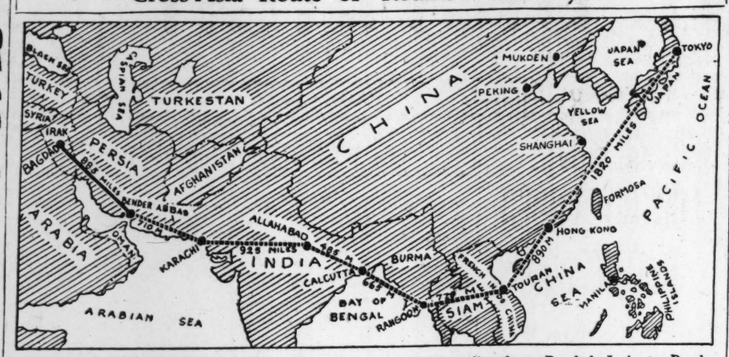
Remit either by postal order, express money order or St. Louis exchange.

Subscription Rates by Carriers

Delivered by city carrier or out-of-town dealer: Daily only, 50c a month; Sunday, 15c a copy.

Entered as second-class matter July 17, 1879, at the Post-office at St. Louis, Mo.

Cross-Asia Route of 'Round-World Flyers



WILLIAM S. BROCK and Edward F. Schlee covered the 885 miles from Bagdad, Irak, to Bender Abbas, Persia, yesterday. The next leg, 710 miles, from Bender Abbas to Karachi, India, is being covered today.

Vain Search for Redfern Continues in Brazil.

By the Associated Press.

PARA, Brazil, Sept. 3.—Reports from Alemquer, Monte Alegre and Gurupa state that thus far no news has been received concerning the missing American aviator, Paul Redfern. The search for Redfern continues.

Second Ship Over Route Fails to Report Plane.

By the Associated Press.

NEW YORK, Sept. 3.—No mention of any plane winging westward was made by the steamer Gripsholm, traveling the course over which the St. Raphael was flying, in a radio weather report to the local weather bureau.

The Gripsholm was about 200 miles west of the Standard Oil ship, Josiah Macy, when that ship reported sighting a plane at 9:44 (Greenwich mean time) Wednesday night about 1000 miles off the Irish coast. The Gripsholm now is in the vicinity of Sable Island.

Congress Could Stop Hazardous Flights, MacCracken Believes.

By the Associated Press.

BUFFALO, N. Y., Sept. 3.—Congress by the simple step of authorizing the Secretary of Commerce to license pilots and planes can provide a means of regulating trans-Atlantic traffic as well as interstate and intrastate flying of all kinds, in the opinion of William P. MacCracken Jr. of Chicago, secretary of the Aeronautical Bureau of the Department of Commerce.

Referring to the action of the American Bar Association in advocating the enlargement of the powers of the Secretary, MacCracken said the present authority of the department was restricted to commercial aviation. The licensing system, he believes, will be sufficient to check attempted flights of extra hazardous nature and also to protect passengers of airplanes now being taken up by pilots of private craft in many sections of the country.

Sea Captain Thinks Flyers May Have Landed in Labrador.

By the Associated Press.

ST. JOHNS, N. F., Sept. 3.—The English trans-Atlantic plane, St. Raphael, may have landed safely on the Labrador coast, Capt. Abraham Kean, commodore of the Newfoundland sealing fleet, said today after studying a report that the plane had been sighted by the British tanker, Josiah Macy, 900 miles off the Irish coast Wednesday night.

Capt. Kean, who has been sealing and fishing off Labrador 50 years, said that if the plane continued on its course as far as Labrador it would first have sighted some vessels of the Newfoundland cod fishing fleet now operating there in fine weather. The flyers would see settlers' cottages dotted along the coast singly or in groups.

The pilot would have been able to identify his position, the Captain said, and if short of fuel would have landed for an additional supply. If this occurred at a point remote from a wireless station, a week might elapse before news reached such a station and ultimately the outside world.

If the weather was foggy, Capt. Kean said, the situation of the flyers would be desperate. If they penetrated into the interior of Labrador and were forced to descend they would find the unpeopled wilderness in which Leonidas Hubbard, an American explorer, perished of starvaton 25 years ago.

U. S. EMBASSY TOLD MEXICAN TROOPS HAVE REACHED MINE

By the Associated Press.

MEXICO CITY, Sept. 3.—The United States Embassy has been informed by the American Consulate at Guadalajara, that Federal troops arrived Thursday at all three Amparo mines, situated at different camps in the State of Jalisco, for the protection of American and British lives and property during the so-called radical strike among employes.

Previously, press dispatches insisted troops had arrived, but until the receipt of the Consulate message the Embassy's information continued to be that the troops had not arrived.

Rome Flyers Go to Maine, Plan to Hop Off Today

Continued from Page One.

eighths of a mile long and a west wind would be necessary to help the plane take the air with its maximum load.

Payne accompanied Hill and Bertaud as a passenger on the hop to Old Orchard. Two other passengers were carried also—Capt. Eric Densham, expert from the Bristol Jupiter factory, which supplied the plane's motor, and Ray Morehouse, radio engineer.

A gathering of 5000 persons at the field, ignorant of the sudden change in plans, cheered wildly as the great Fokker monoplane shook itself free from the rain-softened field, where it had been landlocked for weeks. The crowds believed that the Old Glory's flight to Rome had begun.

The plane carried 450 gallons of gasoline, the other 588 gallons, which completed its full supply, having been drawn off earlier this afternoon. Payne told reporters that a supply of the special gasoline needed for the 450 horsepower motor would be rushed to Old Orchard by motor truck tonight.

Hill and Bertaud said they expected to land at Old Orchard about 8 p. m.

ROYAL WINDSOR AT SCARBORO, ME.

By the Associated Press.

PORTLAND, Me., Sept. 3.—The monoplane Royal Windsor in which C. A. "Duke" Schiller and Phil Wood hopped to make a non-stop flight from Windsor, Ont., to Windsor, England, was safely stored tonight in Portland airport after making the 250-mile flight in two hours and a quarter from St. Gregoire, Quebec.

The aviators said they had planned to land here, when they took off this afternoon at 2:35 p. m. (12:35 p. m. St. Louis time), having received favorable reports of weather conditions here and would continue their flight tomorrow, or at the earliest opportunity.

They located by its markings the airport now under construction at Scarboro, three miles from this city and, descending from the high altitude at which they had been flying most of the way, landed safely and easily. Conditions were not what they had expected, however. They soon found their wheels sinking into the soft ground of the rain-soaked field, and an attempted flight showed they would be unable to take to the air again with their 3500-pound cargo, which includes 400 gallons of gasoline. Before the plane came to a stop she cruised through wet mud, which was splashed even to the top of her wings.

Then they learned for the first time about the runway furnished by several miles of hard beach at Old Orchard, and decided to make that place their point of departure tomorrow. After covering the engine and placing two watchmen to guard the plane, they went to Portland to spend the night.

Tomorrow they will unload most of their cargo, fly to Old Orchard, reload and start from there when weather permits.

WHALE FORCED TO LAND IN SPAIN

By the Associated Press.

CORUNNA, Spain, Sept. 3.—The flying boat Whale, piloted by Capt. F. T. Courtney, which set out from Plymouth, England, at 6:26 a. m. today (11:26 p. m. yesterday St. Louis time), landed this afternoon in a dangerous place on the Galician coast near Corunna. Help was sent to the aviators and they were brought here.

The airmen exchanged greetings with the authorities, were acclaimed by thousands of persons and were served with food.

The Mayor of Courrna offered the aid of the municipality, if necessary, and Spanish naval and army officers volunteered all help to the flyers. The air visitors were very tired and went to sleep soon after their arrival.

The machine was not damaged in its descent and all its occupants were in good spirits. They found the winds so strong that they were not able to make headway across the Atlantic and considered it advisable to reach land. They plan to resume their flight Monday.

The first stop planned for the Whale was at Horta in the Azores Islands, 1200 miles from England.

Dublin-Philadelphia Jump in Prospect for Today.

PHILADELPHIA, Sept. 3. — Capt. R. H. Macintosh, who plans to start from Dublin to Philadelphia in the Fokker plane Princess Xenia today has applied for entry as a contender for the Philadelphia Evening Bulletin's $25,000 prize, offered for the first non-stop flight from a European capital to this city.

The aviation committee of the Philadelphia Chamber of Commerce, which will have charge of the flight arrangements, has ruled that the non-stop hop to Philadelphia "may start from any point in Europe."

No Trans-Atlantic Flights from France Today.

By the Associated Press

LE BOURGET, France, Sept. 3. —Announcement is made at Le Bourget field that because of the unfavorable weather conditions on the Atlantic, no hop-off will be attempted Sunday.

Pilots of Sir John Carling Hope to Get Away Today.

By the Associated Press.

CARIBOU, Me., Sept. 3.—Capt. Terry Tully and Lieut. James Medcalf announced tonight that they would hop off for Harbor Grace, N. F., preparatory to flying to London, England, tomorrow morning, if weather permitted.

A heavy rainstorm tonight dimmed their hopes of making the final leg of their hop to the ocean's edge.

Steady streams of curious country folk visited Caribou today, and made the six-mile trip to the township of Washburn, where the plane landed. The Sir John Carling, roped off in the center of a rain-soaked field, was guarded by a State police officer and six members of the local Boy Scout troop. Five other scouts stood guard throughout the night.

The pilots of the plane visited the field this morning, and after telephoning Harbor Grace definitely decided to postpone any flight until the Newfoundland weather authorities advised a start.

Thanks for courtesies extended by the Caribou authorities were received here today from the Carling interests in London, Ont.

Man Killed in New Auto.

By the Associated Press.

PEORIA, Ill., Sept. 3.—F. M. Clem of Danville was killed near Washington, Ill., tonight when, it is believed, the steering gear broke on his new automobile and caused it to turn over in a ditch. Others in the party, Mr. and Mrs. A. G. Tremp and Mrs. Clem, escaped with slight injuries.



Singing Canaries That Sing

Written guarantee with each; better be safe than sorry. Bird Cages—largest selections, lowest prices. Visit the largest complete Pet Shop in the world. If out of town, write us. We ship everywhere.

Open Daily 7 A. M. to 8 P. M. Sundays, 7 A. M. until Noon

Birds—Puppies—Pets—Cages and Supplies of Every Description.

National Pet Shops
Corner Cardinal and Olive

ADVERTISEMENT

Piles Can Be Cured Without Surgery

An instructive book has been published by Dr. A. S. McCleary, the noted rectal specialist of Excelsior Springs, Mo. This book tells how sufferers from Piles can be quickly and easily cured without the use of knife, scissors, "hot" iron, electricity or any other cutting or burning method, without confinement to bed and no hospital bills to pay. The method has been a success for twenty-six years and in more than twelve thousand cases. The book is sent postpaid free to persons afflicted with piles or other rectal troubles who clip this item and mail it with name and address to Dr. McCleary, 566 St. Louis Ave., Excelsior Springs, Mo.

PILOT KILLED WHEN EXPRESS PLANE FALLS

Missing Boston-New York Machine Crashed Near East Willington, Conn.

By the Associated Press.

STAFFORD, Conn., Sept. 3.—E. G. Cline, veteran flyer in the air mail and express service on the Boston-New York route, lost his life early today when his plane crashed in the Moose Meadows section of East Willington. The plane was entirely demolished but searchers who found the body late in the afternoon salvaged the six bags of mail matter and the express parcels which were being carried.

The plane came down on the farm of John Hitsky whose family heard the roar of a motor overhead at quarter of 1 o'clock this morning and then noticed that the noise suddenly stopped. Some of the family went out doors but there was no sound of a plane and all went back to bed.

One of Hitsky's sons was in Hartford today when he heard that an express plane was missing. He returned to the farm and found the plane and the dead pilot. The searchers had to cut their way to the plane through the underbrush.

The plane was in a heavy growth of trees and underbrush on the side of a rocky hill. It had broken off short a tree a foot in diameter in crashing. The fusellage had turned over and pilot Cline was crushed under it. The motor was thrown off to one side about 50 feet.

Cline left Boston last night to inaugurate the first carriage of express for the American Express Co. from Boston to New York and his route called for a stop at Brainerd Field, Hartford.

Stumble Costs Convict His Liberty.

By the Associated Press.

CHICAGO, Sept. 3.—Edward Hare, 32 years old, alias Fred Austin, Joe Clary and Joe Waters, who escaped from Joliet penitentiary in 1926 by hiding in a barrel of refuse that was taken from the prison grounds, was seized by detectives today. While being taken to the Bureau of Identification, he broke loose and fled. As he was outdistancing his pursuers, he stumbled and fell over a box of railway equipment and was recaptured. He will be returned to Joliet, where he was serving a sentence for burglary.

MURDER IN MISSOURI LINKED WITH TRIO ROUTED IN WICHITA

Robbers, Who Fought Kansas Police, Killed Man at Southwest City, Mo., Report Says.

By the Associated Press.

WICHITA, Kan., Sept. 3.—Circumstantial evidence linking the bandit trio here this week with the slaying of W. H. Hatfield of Southwest City, Mo., was being investigated here today by Sedgwick County officers.

Hatfield, according to information received here, was slain Aug. 9. His son, G. E. Hatfield, has written Deputy Sheriff Dan Dwyer that evidence at Southwest City points to the bandit trio as the slayers. Dwyer is investigating.

A small sedan, wrecked here by the bandits after they engaged in a pistol fight with two policemen early Monday morning has been claimed by Kenneth Prader of Seneca, Mo. The car was stolen at Seneca a few days after the Hatfield slaying. Seneca is near Southwest City.

Dwyer is not expected to question the sole survivor of the trio, Charles Stalcup, until additional facts are learned here. Stalcup already is charged with first-degree murder for the slaying of J. E. Marshall, one of the two policemen who accosted the trio as they sped through the city shortly after an ice plant robbery at Newton, near here. Stalcup told officers the gang committed the robbery.

The two other members of the trio are dead. One, Herman Barker, committed suicide after the battle and the other, Porter Meeks, was shot and killed three days later when he resisted arrest.

MISSOURI LEADERS TO MEET

U. S. Chamber of Commerce Calls Conference of Business Men.

Special to the Post-Dispatch.

WASHINGTON, Sept. 3.—Outstanding Missouri business men have been asked by the Chamber of Commerce of the United States to take part in the discussion of its program of activities for the coming year at a meeting at West Baden Springs, Ind., Oct. 15. to 18. Among the subjects listed for consideration are the agricultural situation, Mississippi flood control, tax reduction, Federal water power policy, and the merchant marine.

The meeting will be the first of its kind to be held in the Middle West. Preparations are under way for a study of the flood situation in the Mississippi Valley. A special committee has been designated to consider the subject and to prepare recommendations looking to the adoption of a definite policy of flood control.

COLUMBUS, KY., MOVES AS RESULT OF FLOOD

Transfer of Houses to Bluffs, Beyond Mississippi's Reach, Begun.

By the Associated Press.

COLUMBUS, Ky., Sept. 3.—After a century and a half the village of Columbus began moving out of reach of the turbulent Mississippi. The frame house of Charles Mays, on Kentucky street was the first to be moved to the new site on the bluffs half a mile from the river. Plans have been perfected for moving 39 other houses. Some will be razed, the usable material salvaged and the dwellings reconstructed. The removal of the towns is part of the rehabilitation program of the American Red Cross, which contributed $50,000 toward the work here. Another $50,000 will be necessary to complete the removal.

Last April the head waters of the flood swept aside the private levee and put the town from 10 to 15 feet under water. Ten houses were washed away. Subsequent floods inundated the town and when the final flood had passed, the current had changed and caused the banks to cave in, wrecking an old hotel and several houses. With little prospect of replacing the broken levee the decision to move was made.

The Red Cross purchased 80 acres of land as the first section of the new site of Columbus. This property, according to F. M. Rust, Red Cross relief director will be deeded to the city. As residents leave the old Columbus and their homes are moved or torn down, they deed their lots to the city with the stipulation that they are not to be used for residential purposes again. In lieu of the property surrendered, the city deeds them a lot in the new town.

Streets have been constructed on the bluff where ancestors of the present inhabitants had hoped to see the capitol of the United States. A large spring supplies water pending the completion of an eight-inch well. Sewers and water pipe lines have been planned for the new town and in time a modern town will replace the old village.

Lindbergh Reaches Salt Lake.

SALT LAKE CITY, Utah, Sept. 3.—Col. Charles A. Lindbergh, piloting his trans-Atlantic plane, "Spirit of St. Louis," landed at the Salt Lake airport from Cheyenne, Wyo., at 1:55 p. m. today.

MME. SCHWIMMER CALLS FORD TO "VINDICATE"

Woman Who Proposed Peace Expedition Says She Is Not to Blame for Its Failure.

NEW YORK, Sept. 3.—In an open letter to Henry Ford, sent by air mail to him at Dearborn, Mich., Thursday, Mme. Rosika Schwimmer has called upon Ford to vindicate her reputation, it was learned today.

Her reputation, she says in the letter, has suffered severely since the ill-fated Ford peace expedition of 1915. She accuses Henry Ford's own advisers of causing the failure of the expedition in order to shift the blame for the failure from the movement to her shoulders. Even before the expedition sailed, she says, Ford's associates had impugned her motives in promoting it to him.

Because of the failure of the expedition, she says she has been publicly accused of being the dupe of Ford's anti-Jewish campaign which he recently ended by apologies.

She declares Ford knows these accusations are untrue. She says her broken her health, she writes, and have made it impossible for her to gain her livelihood. She asks Ford to vindicate her in a public statement.

Mme. Schwimmer, who is a Hungarian Jew, and now lives on West Eighty-second street, New York, a journalist and lecturer of note, was 16 years old.

WIFE'S NOTE HELPS GET HUSBAND'S RELEASE

By the Associated Press.

CHICAGO, Sept. 3.—A note penned in tender phrases by a woman he sought to divorce, an unusual bit of evidence offered today in court here, in connection with the divorce suit brought by Antonio Demarco, restaurant dancer, who was applauded by Queen Marie during her recent American tour.

Mrs. Mabelle Demarco of Los Angeles, the defendant, told her husband in the note that she would no longer stand the strain of theatrical engagements and urged him to get the decree. In the note she stated she hoped they would be friends. The divorce was granted.



"ASK YOUR BARBER" For Lucky Tiger scalp rub. Single application stops miserable itching. Dandruff, Falling Hair, Scalp Irritation. Guaranteed. Fox knocks pimples, blackheads, ivy, piles. Barbers or by mail. LUCKY TIGER HAIR TONIC

Baldwin's

FALL OPENING SALE

...Featuring...

SPECIAL PERIOD DESIGNS

...in...

GRAND PIANOS



THIS event will be of special interest to those contemplating the purchase of a Grand Piano this Fall because of the large variety of designs and sizes on display—perhaps the largest in St. Louis. Then, too, you will be interested in the

SPECIAL INTRODUCTORY PRICES

offered at this time. Even though you were not going to buy until later, the special offerings now will more than justify your purchase. Delivery can be made at your pleasure.

PERIOD MODELS ON EXHIBITION

Spanish — Italian — William and Mary
Queen Anne — Louis XV — Louis XVI
Sheraton — Colonial



You will be agreeably surprised at the reasonable prices on such a High Standard of Quality Merchandise.

Your Present Piano Accepted as Part Payment.

Our Monthly Budget Plan Will Help You Buy.

THE BALDWIN PIANO COMPANY

America's Most Exacting and Foremost Piano Makers

1111 OLIVE STREET

PROXY BRIDE FROM SPAIN GRANTED ADMISSION TO U. S.

Agreement by State and Labor Departments Recalls Order Debarring Woman.

Special to the Post-Dispatch.

WASHINGTON, Sept. 3.—Senorita Flora Sariego, "proxy bride" of Maximo Muniz of Martin's Ferry, O., will be allowed to enter the United States and join her husband in time for the Labor day holiday period, as a result of two Government departments reaching an agreement.

Harry E. Hull, Commissioner-General of Immigration, announced today that he has issued instructions for the admission of the "proxy bride" and they have been sent direct to authorities at Ellis Island.

Senorita Sariego went through a "proxy marriage" in the province of Oviedo, Spain, with Muniz, the father of the bridegroom, acting as proxy. She took this course in order that she might join her husband in the United States without delays incident to the quota law. Under the Spanish laws the "proxy marriage" is legal.

Upon reaching Ellis Island she was notified that the immigration law does not recognize the "proxy" wedding and she would have to return to Spain.

Muniz, the husband, appealed to the Department of Labor for assistance in having his wife admitted. Hull stated, and the Department of State was asked to exercise its prerogative and change the Spanish quota list to admit her as a quota immigrant.

The Department of State agreed to the request and Hull telephoned Ellis Island to allow her to enter.

COMMITTEE WILL MEET TO SELECT AIRPORT SITE

Mayor Appoints Local Leaders in Aviation and Public Officials to Commission.

FIRST MEETING ON WEDNESDAY

Chamber of Commerce Proceeding With Independent Program—Expert Is Making Survey.

The Municipal Airport Plan and Scope Committee appointed yesterday by Mayor Miller will meet for the first time Wednesday in the Mayor's office at the city hall to prepare the task of selecting an airport site and outlining a plan to raise funds for its purchase.

Mayor Miller, who had stated earlier in the week upon his return from a vacation, that he would not recommend the purchase of an airport because he could not see how the city could derive any revenue from the flying field for a considerable time to come, made the following statement yesterday in announcing the personnel of his committee:

"After consultation with those familiar with and interested in the establishment of airport facilities in St. Louis and with a desire to prepare plans and provide for the establishment of such facilities, I have asked the following men to serve as a Municipal Airport Plan and Scope Committee."

The members of the committee are: Maj. Albert Bond Lambert, sponsor of aviation enterprises in St. Louis since 1910 and holder of the title to Lambert-St. Louis field; Major C. Ray Wassall, commandant of the 35th Division Air Corps; Randall Foster, war-time flyer and former president of the Flying Club of St. Louis; Charles E. Richardson, a real estate man; Carl F. G. Meyer, former president of the Chamber of Commerce and civilian aide to the Secretary of War; Albert Von Hoffmann, head of the Von Hoffmann Aircraft Co.; A. S. Werremeyer, Adolphus Busch III, Comptroller Nolte, President Neun of the Board of Aldermen, President Kinsey of the Board of Public Service, Director of Public Welfare Salisbury, Director of Streets and Sewers Brooks and Park Commissioner Pape.

Meanwhile the Chamber of Commerce is proceeding with its airport program which includes a survey by an expert who has been retained to mark out the best landing field sites within easy reach of the downtown district. The Chamber of Commerce publication, "Greater St. Louis," has devoted much of its current issue to aviation. The articles include a history of aviation in St. Louis, a review of the city's present aviation facilities and an article by Col. Charles A. Lindbergh on the future of the city in aviation. The latter follows closely the line of the speech he made on his visit to St. Louis three weeks ago.

At the next meeting of the Junior Chamber of Commerce at Hotel Statler at 8:30 p. m. Thursday Harold M. Bixby, president of the Junior Chamber will discuss "The Future of Aviation in St. Louis."

Among the recent signs of general interest in flying here are the installation of a huge direction sign for flyers on the roof of the Boatmen's Bank Building and the announcement that a similar sign will be placed on the Coronado Hotel building as soon as a site for the municipal airdrome has finally been selected.

TWO MARRIAGES IN ARIZONA

Federal Officials Down Those Who Would Wed Under Age.

Special to the Post-Dispatch.

MURPHY, Ariz., Sept. 3.—A. E. Dow, at 4614 Natural Bridge, St. Louis, is being sought by County jailer of Pinal County on charges of violation of Federal Mann act.

Dow was arrested here with two girls, Lillian Hall, 17, and Ruth Timmons, 16, of St. Louis. Charges of violation of the Mann act were brought against Dow by federal officials here.

At the hearing before U. S. Commissioner Ellis, it was revealed that the girls were married to Dow in Las Vegas, Nev., on Aug. 20, and that they had come to Arizona to establish residence. Both girls are under the age of 18 years.

Dow was released on $1000 bail pending a hearing before the U. S. grand jury at Phoenix, Sept. 12.

POLICE TO FIND EX-WIFE

An attempt to find an ex-convict's wife, who is the heir to a fortune of $100,000, was frustrated yesterday.

Turnkey Noise and Detective Baldwin, who have been in charge of his case since he was on the local police force, Captain Dan Connor, heard an address had been created through which to rush to the prisoner's cell in the thin file. Noise had been told by Baldwin that he could go to St. Louis to start a search in front of the

, MOVES OF FLOOD

to Bluffs,
i's Reach,

pt. 3.—After
the village
oving out of
t Mississippi.
harles Mays,
s the first to
site on the
om the river.
cted for mov-
Some will be
erial salvaged
reconstructed.
owns is part
program of
Cross, which
toward the
$50,000 will
plete the re-

d waters of
the private
n from 10 to
Ten houses
Subsequent
town and
had passed.
hanged and
ave in, wreck-
everal houses.
of replacing
decision to

urchased $0
irst section of
mbus. This
e F. M. Rust.
rector will be
As residents
bus and their
or torn down,
o the city wi
hey are not to
itial purposes
properly sur-
eds them a lot

onstructed on
estors of the
had hoped to
United tSates.
es water pend-
f an eight-inch
ater pipe lines
for the new
modern town
village.

rs Salt Lake.
Y., Utah, Sept.
Lindbergh, pi-
tlantic plane,
landed at the
om Cheyenne,
oday.

MME. SCHWIMMER CALLS ON FORD TO "VINDICATE"

Woman Who Proposed Peace Expedition Says She Is Blamed for Its Failure.

NEW YORK, Sept. 3.—In an open letter to Henry Ford, sent by air mail to him at Dearborn, Mich., Thursday, Mme. Rosika Schwimmer has called upon Ford to vindicate her reputation, it was learned today.

Her reputation, she says in the letter, has suffered, ever since the ill-fated Ford peace expedition of 1915. She accuses Henry Ford's own advisers of causing the collapse of the expedition in Stockholm. Mrs. Schwimmer declares they tried to shift the blame for the failure from the movement to her shoulders. Even before the expedition started, she says, Ford's associates impugned her motives in proposing it to him.

Because of the failure of the expedition, she says she has been publicly accused of being the cause of Ford's anti-Jewish campaign which he recently ended by apologies.

She declares Ford knows the accusations are untrue. They have broken her health, she writes, and have made it impossible for her to gain her livelihood. She asks Ford to vindicate her in a public statement.

Mme. Schwimmer, who is a Hungarian Jew, and now lives at the West Eighty-second street, has been a journalist and lecturer since she was 16 years old.

WIFE'S NOTE HELPS GET DEC

By the Associated Press.

CHICAGO, Sept. 3.—A [illegible] penned in tender phrases, from a woman he sought to divorce, was an unusual bit of evidence offered today in court here, in connection with the divorce suit brought by Antonio Demarco, prominent dancer, who was applauded by Queen Marie during her recent American tour.

Mrs. Mabelle Demarco of Los Angeles, the defendant, told the husband in the note that she could no longer stand the strain of theatrical engagements and added that to get the decree. In closing she stated she hoped they would be friends. The divorce was granted.

"ASK YOUR BARBER"
For Lucky Tiger scalp remedy. Single application stops maddening, miserable itching. Also Lucky Tiger Guarantee, Wildroot Cream Oil, Fox knocks pimples, prevents ivvy, piles. Barbers or druggists.
LUCKY TIGER —HAIR REMEDY—

LE
NS
ANOS
interest to those
of a Grand Piano
e variety of de-
s the largest in
interested in the
Y PRICES
ot going to buy until
justify your purchase.
HIBITION
William and Mary
Louis XVI
olonial
easonable prices on such a
Our Monthly Budget Plan
Will Help You Buy.
O COMPANY
most Piano Makers
REET

COMMITTEE WILL MEET TO SELECT AIRPORT SITE

Mayor Appoints Local Leaders in Aviation and Public Officials to Commission.

FIRST MEETING ON WEDNESDAY

Chamber of Commerce Proceeding With Independent Program—Expert Is Making Survey.

The Municipal Airport Plan and Scope Committee appointed yesterday by Mayor Miller will meet for the first time Wednesday in the Mayor's office at the city hall to prepare the task of selecting an airport site and outlining a plan to raise funds for its purchase.

Mayor Miller, who had stated earlier in the week upon his return from a vacation, that he would not recommend the purchase of an airport because he could not see how the city could derive any revenue from the flying field for a considerable time to come, made the following statement yesterday in announcing the personnel of his committee:

"After consultation with those familiar with and interested in the establishment of airport facilities in St. Louis and with a desire to prepare plans and provide for the establishment of such facilities, I have asked the following men to serve as a Municipal Airport Plan and Scope Committee."

The members of the committee are: Maj. Albert Bond Lambert, sponsor of aviation enterprises in St. Louis since 1910 and holder of the title to Lambert-St. Louis field; Major C. Ray Wassall, commandant of the 35th Division Air Corps; Randall Foster, war-time flyer and former president of the Flying Club of St. Louis; Charles E. Richardson, a real estate man; Carl F. G. Meyer, former president of the Chamber of Commerce and civilian aide to the Secretary of War; Albert Von Hoffmann, head of the Von Hoffmann Aircraft Co.; A. S. Werremeyer, Adolphus Busch III, Comptroller Nolte, President Keun of the Board of Aldermen, President Kinsey of the Board of Public Service, Director of Public Welfare Salisbury, Director of Streets and Sewers Brooks and Park Commissioner Pape.

Meanwhile the Chamber of Commerce is proceeding with its airport program which includes a survey by an expert who has been retained to mark out the best landing field sites within easy reach of the downtown district. The Chamber of Commerce publication, "Greater St. Louis," has devoted much of its current issue to aviation. The articles include a history of aviation in St. Louis, a review of the city's present aviation facilities and an article by Col. Charles A. Lindbergh on the future of the city in aviation. The latter follows closely the line of his speech he made on his visit to St. Louis three weeks ago.

At the next meeting of the Junior Chamber of Commerce at Hotel Statler at 8:30 p. m. Thursday Harold M. Bixby, president of the senior Chamber will discuss "The Future of Aviation in St. Louis."

Among the recent signs of general interest in flying here are the installation of a huge direction sign for flyers on the roof of the Boatmen's Bank Building and the announcement that a similar sign will be placed on the Coronado Hotel building as soon as a site for the municipal airdrome has finally been selected.

PROXY BRIDE FROM SPAIN GRANTED ADMISSION TO U. S.

Agreement by State and Labor Departments Recalls Order Debarring Woman.

Special to the Post-Dispatch.

WASHINGTON, Sept. 3.—Senorita Flora Sariego, "proxy bride" of Maximo Muniz of Martin's Ferry, O., will be allowed to enter the United States and join her husband in time for the Labor day holiday period, as a result of two Government departments reaching an agreement.

Harry E. Hull, Commissioner-General of Immigration, announced today that he has issued instructions for the admission of the "proxy bride" and they have been sent direct to authorities at Ellis Island.

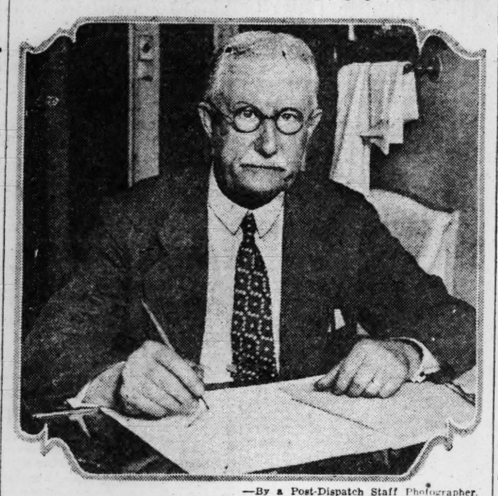
Senorita Sariego went through a "proxy marriage" in the province of Oviedo, Spain, with Muniz, the father of the bridegroom, acting as proxy. She took this course in order that she might join her husband in the United States without delays incident to the quota law. Under the Spanish laws the "proxy marriage" is legal.

Upon reaching Ellis Island she was notified that the immigration law does not recognize the "proxy" wedding and she would have to return to Spain.

Muniz, the husband, appealed to the Department of Labor for assistance in having his wife admitted. Hull stated, and the Department of State was asked to exercise its prerogative and change the Spanish quota list to admit her as a quota immigrant.

The Department of State agreed to the request and Hull telephoned [illegible] Island to allow her to enter.

Faces Idleness First Time in 50 Years



—By a Post-Dispatch Staff Photographer.

GEORGE D. WOBBE.

George D. Wobbe, Secretary, Will be Out of Job With Suspension of Business by King-Brinsmade Mercantile Co.

When the business of the King-Brinsmade Mercantile Co. is wound up within several weeks, it will leave George D. Wobbe, secretary of the firm, without a job for the first time in 50 years.

The firm, established here more than 50 years ago, ceased buying and selling several days ago and Wednesday closed the doors of the store which it had occupied at 1701 Washington avenue. Quarters of the new company now are in Room 312 of the Marquette Hotel, where Wobbe and several assistants are the only remaining employes. They are collecting what money the firm has outstanding and paying the few remaining bills, after which the business will have been liquidated.

Started at $2 a Week.

"I guess it will feel funny not to have some work to go to after we wind up," Wobbe said yesterday to a Post-Dispatch reporter. "Most folks believe a man needs a little rest at some time or other as he goes along, but I imagine a man who has gotten into the habit of working, like I have, will miss the store and the surroundings to which he has become accustomed."

Wobbe started in with the firm for $2 a week as a messenger boy, March 5, 1877, when he was 14 years old. When there were no bundles to be delivered or called for, he dusted stock and kept it straight. Because of his diligence, he soon was promoted to entry clerk, followed by being placed in charge of the credit department of the company, and being made secretary.

Has Held but Three Jobs.

Generally, Wobbe always has been a man who didn't change much. He lived in the same house at 1510 Hebert street for 50 years, and has had only three jobs, the first as errand boy for a lumber firm, after he had left grammar school. He worked there nine months and, when the firm went out of business got a job in a men's hat shop, leaving there within several months to go to work for the millinery firm, with which he continued.

In the 50 years Wobbe worked for the millinery concern he lost only several days because of illness and, while he was working his way up, worked many days during market buying seasons from 7 a. m. until midnight.

May Lose on Stock.

Wobbe holds about $10,000 worth of the firm's stock, most of which he bought out of his earnings. He does not expect to realize full valuation on this.

"I'll take a little time off after I am finished here and then maybe I'll look around for a job," Wobbe continued. "I know I won't be able to stay away from doing some kind of work long, because even when I would take a few days' vacation some summers, I was always anxious to get back and get busy again."

Wobbe has been married 35 years. With his wife and son, Leroy, he lives at 4512A Fair avenue. A daughter, Mrs. F. H. Doenges, lives in the downstairs flat.

TWO MARRIAGES FIGURE IN ARREST OF ST. LOUISAN

Federal Officers Detaining A. E. Downs in Murphysboro, Ill., Under Mann Act.

Special to the Post-Dispatch.

MURPHYSBORO, Ill., Sept. 3.—A. E. Downs, who formerly lived at 4614 Natural Bridge avenue, St. Louis, is being held in Jackson County jail here, pending arrival of Federal authorities who charge violation of the Mann Act. Downs was arrested after his wife, who lives in St. Louis, had testified before the Federal grand jury at Danville.

He was taken in custody at the home of Frank H. Kippart, at Grand Tower, Ill., near here. Kippart's daughter Mabel, married Downs at Marion last Wednesday, at which time he gave the name Lee Timmons, local officers said. Charges of bigamy also may be brought against him, according to officials here.

At the Natural Bridge avenue address, it was stated the Downs' were married three years ago in St. Louis. Downs left home several weeks ago, saying he was going to Murphysboro to get work.

POLICE THWART JAIL BREAK

Find Ex-Convict Sawing Lock of Cell Door With File.

An attempt by Robert Baldwin, an ex-convict, to saw his way out of the Deer Street Station was frustrated by police of that district yesteday.

Turnkey Robert Ball heard a noise and on investigating saw Baldwin standing against the bars of his cell with one hand resting on the lock bar. Ball notified the Captain. The noise was again heard and detectives, who had secreted themselves in the room, rushed to Baldwin's cell and found the prisoner attempting to hide a thin file. The lock bar of the cell had been sawed partly through. Baldwin is said to have admitted that he escaped from jail at Nashville, Tenn., a week ago. He came to St. Louis and was arrested several hours later after attempting to start an automobile parked in front of 4907 Easton avenue.

WHYTE-FOX
SKIN OINTMENT
For Pimples, Rash, Itch, Piles, Sunburns and other skin irritations. Guaranteed at all druggists and barbers. Sample Free Send your name and address and 2c two-cent stamps for trial tube.
LUCKY TIGER REMEDY COMPANY
Dept. 210 Kansas City, Mo.

TWO YOUTHS HOLD UP OWNER OF AUTO FIRM AND TAKE $200

Robbers Jump On Running Board of Ben Bauer's Car and Threaten Him.

As Ben Bauer, proprietor of the Auto Sales Co., of 3582 Shenandoah avenue, slowed down before turning the corner at Arkansas and Shenandoah avenues last evening, two young men jumped on the running board of his car and pointed pistols at him.

"Keep quiet and drive where we tell you," one of the young men said.

Bauer drove into a nearby alley under orders. The youths searched him and found $200 in a pocketbook, the day's receipts of Bauer's business. The pair jumped from the car with the money and escaped on foot.

Bauer was on his way to his home at 5048 Alaska avenue.

HEAT CAUSES DEATH OF MAN, 69

Newton Huey of Belleville Succumbs in Hospital.

Newton Huey, 69 years old, a carpenter, died at St. Mary's Hospital, East St. Louis, at 4 p. m. yesterday of heat prostration.

Huey, who resided at 9600 West Main street, Belleville, was overcome shortly before noon yesterday when working at the East St. Louis Relay Depot. An inquest will be held Tuesday.

FIRST PARADE IN 5 YEARS FOR LABOR HOLIDAY

Group of Co-Operative Busineess Concerns to Sponsor Motorized Procession Through City's Streets.

Five hundred or more display floats and automobiles, many of the latter decorated, are expected to participate tomorrow in the first Labor day parade in St. Louis in five years, and the first one ever to be motorized here.

Impressive processions used to be held here by labor, with marching men and women and horse-drawn floats, but the workers grew tired of this and many got the habit of going on private picnics on the holiday. A group of labor co-operative business concerns sponsored the renewal of the parade, and much of the detail work was left to Joseph A. Kenney, who will be grand marshal. Kenney is manager of the Union Label Products Co., secretary of the Retail Clerks' Union and delegate to Central Trades and Labor Union.

For thousands of St. Louisans a two-day holiday began today, while for others a two-and-a-half-day period of relaxation started yesterday noon. Several hundred members of the electricians', plasterers' and lathers' unions, who have just begun observing a five-day work week, are enjoying a three-day rest.

Tomorrow's parade will start at Grand boulevard and Cook avenue upon the firing of a bomb at 10 a. m. Units will form on Cook avenue and on Page boulevard. The route will be south in Grand to Washington boulevard, east to Broadway and south to Triangle Park, 4100 South Broadway, where a day and evening picnic will be held by the paraders and their friends.

Even the two brass bands will move on motor trucks. Following the grand marshal's car will be floats or machines of the Telegraphers' National Bank, the Union Labor Insurance Agency, Inc.; the Commonwealth Cigar Co., another "co-op," and of the Meat Cutters' Union No. 88, with its women's auxiliary.

The second division will comprise bakers', bookbinders', bank clerks', brick & wood pavers' and teamsters' unions. In the third division will be cleaners' & dyers' (two), maintenance of way employes', stove mounters' (three), switchmen's (three), bill posters', building laborers' and tobacco workers' unions. Making up the fourth division will be Carpenters' Auxiliary No. 23, floats of products of union-label factories, a coach to be awarded at the picnic to the women gaining the most votes at 1 cent each in a popularity contest, and another car to be displayed there.

Grand Marshal Kenney estimates that 2000 persons will ride in the parade. At the picnic there will be speeches by William M. Brandt, Socialist politician and publisher of St. Louis Labor, and by Martin A. Dillmon of the teamsters' union; races for children and other athletic events; dancing and a display of clothing, coffee, soap and other goods bearing union labels.

A loudspeaker will broadcast from a Chicago labor station during the afternoon and in the evening will furnish a speech delivered in New York by William Green, president of the American Federation of Labor.

ST. ELMO, ILL., HAS AIRPORT

Scott Field Dirigible Takes Part In Celebration There.

Special exercises, in which airplanes and the non-rigid dirigible TC-52 of Scott Field figured, were held yesterday at St. Elmo, Ill., celebrating the opening of the town's air port, a converted meadow. The TC-52 circled the field and hovered over the town the better part of an hour. It left Scott Field at 11 a. m. and returned to its hangar at 6 p. m. Lieut. Edward White commanded the crew of seven.

Planes from Chanute Field, at Rantoul, Ill., and from Wright Field, at Dayton, also flew over the town, which has a population of about 1500.

BOPP CONDUCTS LATEST INQUEST AS LAW REQUIRES

St. Louis County Coroner Refrains From Taking Woman's Body to His Undertaking Shop.

Coroner Louis H. Bopp of St. Louis County, whose alleged irregularities in office are to be investigated by the grand jury next month, yesterday held an inquest in the manner provided by law.

In the case of a woman who died in Meramec Township, he permitted the Meramec Township Constable, Charles St. Onge, to summon the jury of six, and all six jurors were residents of Meramec Township. Moreover, Coroner Bopp refrained from taking the body to his own Kirkwood mortuary, and charging for doing so. The inquest was held at another county undertaker's.

Rival undertakers have accused Bopp of holding all inquests at his Kirkwood shop, regardless of where death occurred, of having all Kirkwood residents on the jury, and of personally summoning the jurors. The law specifies that the jurors are to be summoned by the township constable and must be residents of the township where the death occured.

Coroner Bopp's purpose in concentrating his official business at Kirkwood, so his competitors allege, was to make it easier for him to obtain funeral contracts for his undertaking company. In cases where Bopp transported bodies to his Kirkwood place and then failed to get funeral contracts, he levied "hauling charges."

Yesterday's inquest, in which Bopp deviated from the practices which provoked criticism and a grand jury investigation, was in the case of Mrs. John Bates, wife of a photographer at Centaur Station, Meramec Township. She died Friday from the effects of a photographic compound which she swallowed Tuesday while despondent.

GIRL, 9, AND BROTHER, 4, HIT BY AUTO IN STREET

Witness of Accident Taking Boy to Hospital in Car, Hits Bus and Machine; Both Drivers Arrested.

Blume Yokovitz, 9 years old, of 2021 Wash street, and her brother, Milton, 4, were run down and seriously injured by an automobile driven by a Negro yesterday afternoon in front of 2000 Wash street. Frank Northrup, the Negro, stopped his car and took the girl to the hospital.

George Fowlkes of 7713 Arthur avenue, witnessed the accident and offered to take the boy to the hospital in his machine. En route he ignored the signal of a traffic policeman and struck first a motorbus and then a touring car on Washington avenue. The injured boy suffered no additional injuries, but Fowlkes' face and arms were cut and Philip Backs, 19 years old, a laborer, who was riding on the runningboard, suffered a fractured collarbone and bruises in the second collision.

The girl, at City Hospital, was found to be suffering from a broken right leg, a possible fractured skull and numerous bruises and lacerations. Her brother has a possible fractured skull, lacerations of the scalp and numerous bruises. The condition of both is critical.

Northrup was arrested for felonious wounding and reckless driving and Fowlkes was arrested for ignoring the signal of a traffic officer.

PICKPOCKETS ROB MAN OF PURSE CONTAINING $200

Two men jostled Henry La Chaine of Wichita, Kas., as, ticket in hand, he passed through the gates at Union Station to board a west-bound train about 8 o'clock last night.

When he took his seat aboard the train he found his pocketbook, containing $200, was missing.

Stamps and Jewelry Stolen.

Someone entered his room with a passkey and stole $196 in postal saving stamps, a pair of diamond earrings valued at $150, and a watch valued at $50, Lee Gunn of 1334 Arlington avenue reported last night to police. The articles were in a trunk.

George Steck
—the world's finest small grand piano

Steck "Petite" Grand $785
Special Small New Grands are priced from $475. Descriptive literature and paper floor patterns will be sent upon request
Modern apartments call for a careful conservation of space. But they demand also the dignity and decorative beauty that only a Grand Piano can bring to a room. How perfectly the George Steck "Petite" meets these demands is shown by its great popularity in the homes of discriminating Saint Louisans.
Equitable Allowance on Your Present Piano
Convenient Terms of Payment
AEOLIAN
COMPANY of MISSOURI
W. P. CHRISLER—PRESIDENT
1004 OLIVE STREET
Exclusive Steinway and Duo-Art Representative

Audit Discloses $62,000 Deficit at State Hospital

Continued from Page One.

employes, patients and others. Employes were allowed to purchase for their departments as they thought best. The price appears to have been a secondary matter, three and four making a trip to the city at the same time to make the same purchase."

Wilson Baker's Choice.

Wilson, who is a Democrat, actively supported Baker for the governorship, and was put in as steward of the hospital early in the Baker administration. When the Board of Managers deadlocked on Baker's instructions that Wilson be appointed as steward at Nevada, and that George Gilpin, the Governor's brother-in-law, be appointed steward of the Hospital for the Insane at St. Joseph, Baker reorganized the Board, and the new Board made the appointments.

Thompson's report charged that the laws relative to employment of help, competitive purchasing of supplies, keeping of records, and method of purchasing, "all have been violated." Some of the monthly reports to the Board by Wilson failed to show debts to various persons, Thompson said. He charged that "The steward withheld information at the June, 1927, meeting of the board that would have helped to reveal the true condition.

Invoices covering many thousands of dollars of purchases were found in a storeroom at the hospital, it is stated, and could not be checked from records kept in the hospital office.

$2160 Shortage Made Good.

The report referred to one discrepancy of $2160 which was made good by W. C. Robertson of Jefferson City, a bookkeeper, after it was discovered. Robertson was taken to Nevada by Wilson as an assistant. Robertson was appointed later steward of the State hospital at Fulton, but was removed last June, after friction with Dr. E. T. McGaugh, the superintendent. Robertson's appointment as steward at Fulton was made after the $2160 shortage had been discovered and made good. Robertson said someone else took the money but that he repaid it because he was in charge of the fund.

Thompson's report says this $2160 shortage was found in the county patients' account, and was repaid by Robertson in two installments last March and April, which were credited in the steward's sales account, with a notation that they were credited there "on account of error."

"Could Not Have Been Errors."

"However, investigation shows that a shortage was known several weeks before these entries were made in the steward's salesbook," Thompson said. "On further investigation, we find that the transactions could not have been errors, as in each instance the cash would have been long over the amounts credited in the cash books."

Another item listed was the purchase by Wilson Nov. 10, 1925, of $447 in furniture from the J. R. Davis Furniture Co. of Nevada, to be delivered to a farm leased by Wilson for the hospital. The invoices, paid in March, 1926, included a desk and chair costing $75. The desk and chair, Thompson said, were not delivered to the farm, but remained in the store until December, 1926.

"Then, by order of Wilson," Thompson stated, "the desk and chair were delivered to Mr. Phelps, the newly elected Prosecuting Attorney, and placed in his office at the Vernon County Courthouse. Not until Aug. 6, 1927, toward the close of this audit, did Phelps appear at the institution and make known that he possessed the desk and chair, and tender payment for them."

"The reason given by Wilson why the desk and chair were not delivered to the farm." Thompson continued, "was that they were not suitable for the farm and he let Mr. Phelps have them. This transaction is altogether irregular."

Says Wilson Gave Him Furniture.

Thompson said it was learned during the audit that H. E. Ford, a poultry raiser, had in his possession in his Nevada residence, some wicker furniture that was paid for by the State. Thompson said this furniture had been returned to the hospital with the explanation by Ford that Wilson had given him the furniture.

While credits for supplies on hand reduced the deficit to $62,000 Thompson said that of the $115,989 in unpaid bills, there were no funds available to pay $107,805 of them. Some of these claims date back to early in 1926. The audit covered the period from Jan. 1, 1926 to June 30, 1927, and Wilson was removed last June 27.

Discussing the $22,345 in merchandise purchased by Wilson from B. E. Davis, Nevada grocer, Thompson said the items purported to have been paid by Davis and later were billed by him against the Hospital, but the merchandise was not handled directly or in any way by Davis. No proof could be obtained that the merchandise was delivered to the state, it was said.

The explanation obtained, Thompson said, was that Wilson would telephone Davis to pay certain persons for merchandise for the hospital, or Wilson would bring the items to Davis in person. Davis later would bill the institution for the amounts, he said.

Fails to Find Record.

"No record of any of the various purchases could be produced by Davis," Thompson said, "nor could he recall except in one instance the name of a single person to whom he paid any part of the money, though some of the transactions occurred as late as May, 1927. All payments were made in cash, in most instances on order by telephone from Wilson, who would send persons to Davis to collect for merchandise that, so far as Davis knew, might never have existed.

"Davis could recall only handing to Wilson at various times cash which, Wilson said, was to pay for merchandise, including items for which Davis later billed the institution."

Denounces Cattle Deal.

Thompson said the commission on other goods sold the State by Davis ranged from 3 to 20 per cent a month, and the commissions were declared exorbitant and excessive. Thompson severely criticised a series of cattle deals made by Wilson. A transaction in which H. E. Ford, an employe of the hospital, claims $1937 for 31 head of cattle, was declared "irregular, with the appearance of having been made for mutual profit at the expense of the State."

"The 31 head of cattle cost Ford an average of $56.60 each. After they grazed several weeks on pasture furnished by the hospital, Wilson entered into an agreement to buy the cattle at $62.50 each," the report stated.

In another cattle deal, the report states, Wilson, May 3, 1927, bought and received 107 cattle for the hospital from Noah Lee and Claud Tough, for $6707.40.

"Further investigation reveals," the report stated, "that T. W. Harper (member of the legislature from Vernon County) accompanied Wilson and several employes to receive these cattle, and while they were being driven about 20 miles to the pasture, Harper agreed with Wilson to buy these cattle at the same price, $6707.40, and during this imaginary period of ownership, Harper placed a chattel mortgage on the cattle, paid Wilson $6707.40, immediately sold them back to Wilson for $6707.40, invoice for which was not on file, but held by First National Bank, in order that Wilson might be able to pay him an unreported former indebtedness."

The audit was made by John Batholomaeus, T. H. Ebersole and L. L. McCawley of Thompson's staff of auditors.

ADVERTISEMENT
One Cent a Day Brings $100 a Month
Thousands Taking Advantage of Liberal Insurance Offer. Policy Sent Free for Inspection.
Accident insurance at a cost of one cent a day is being featured in a policy issued by the National Protective Insurance Association.
The benefits are $100 a month for 12 months—$1200 to $1800 at death. The premium is only $3.65 a year, or exactly one cent a day. Of the thousands of applications received many have come from the agents and executives of other insurance companies. The offer is limited to 100,000 policies.
Women, as well as men, are eligible for this remarkable policy. It also applies to children who are ten years of age or over. No medical examination is required.
Send No Money
To secure 10 days' free inspection of policy send no money. Mail to the National Protective Insurance Association, 1014 Scarritt Bldg., Kansas City, Mo., the following information: Name, age, address, beneficiary's name and relationship.
After reading the policy you may either return it without obligation or send $3.65 to put policy in force.

10,000 DIAL PHONES IN BUSINESS DISTRICT

Oldest Exchange in St. Louis Abandoned When New Connection Is Made.

The oldest telephone exchange office in St. Louis was abandoned last midnight, as the dial telephone made its first appearance in the downtown business district.

As the clock struck midnight, 10,000 "Main-Chestnut" telephones which had been connected with the 30-year-old manual switchboards and equipment at Tenth and Olive phone Building at Tenth and Olive streets were transferred to the automatic dial system in the ew Bell Telephone Building at 1010 Pine street.

The actual transferring was the work of a few minutes, but had been preceded by months of labor and expenditure of $2,840,000.

Abandonment of the old office will not mean that the 150 operators will be dropped from service, said Percy Redmund, general manager of the telephone company. Some of them will be moved to the new dial office; the remainder will go to manual offices where increased forces are necessary.

Including the 10,000 instruments introduced downtown, there are now 42,000 St. Louis telephones connected with the dial system. During the fall and winter 12,000 additional instruments from "Garfield" and "Central" will be changed to "Chestnut" and placed on the machine, raising the total of dial telephones to 22,000 in the business district, and in the whole city to 54,000—approximately a fourth of the 212,400 instruments in Greater St. Louis.

24 PERSONS DROWNED IN CAVE DURING FLOOD IN BUKOVINA

Delayed Advices Tell of Worst Disaster in History of County; $10,000,000 Damage.

By the Associated Press.

BUCHAREST, Rumania, Sept. 3.—Heavy rains wiped out entire towns in Bukovina recently according to press dispatches, which on account of interrupted communications were received today. In the town of Carlibaba floods entered a cavern in which 36 peasants took refuge and 24 were drowned.

It is estimated that hundreds of persons were drowned in various parts in the Bukovina. Bridges and roads were destroyed and the material damage is estimated at about 40,000,000 lei (about $10,000,000). The disaster is said to be one of the worst in the history of the country.

PRINCETON PROFESSOR KILLED

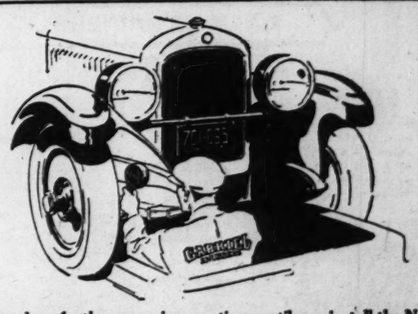
Fatally Injured in California; Wife, Former St. Louisan Hurt.

Henry Dallas Thompson, Princeton mathematics professor, died Aug. 30 at Santa Barbara, Cal., of injuries suffered in an automobile accident, according to word received by Mrs. Thompson's sister, Mrs. Albert T. Perkins of 6365 Elienwood avenue. He was 63 years old. Mrs. Thompson was seriously injured in the accident and is in a critical condition in a Santa Barbara hospital.

Mrs. Perkins and Mrs. Thompson are daughters of the late Dr. Edward S. Lemoine, St. Louis physician of 20 years ago.

Seven Men Rob 150 of $10,000.

CHICAGO, Sept. 3.—Seven masked men tonight held up and robbed 150 gamblers at the "Corker Club" and escaped with approximately $10,000.


Nowadays, for the convenience of owners, all cars not factory equipped with shock absorbers have holes drilled in the frame, so that Gabriel Snubbers may be easily and quickly fitted.
You cannot get the velvety ride that is possible with long, flexible springs and balloon tires, until you install the New Gabriel Snubbers.
On bad pavements and rough roads, the New Gabriels control the rebound that causes discomfort and fatigue. And on smooth roads, they leave the springs free of restraint—so that their full cushioning effect may be enjoyed.
Gabriels are always sold on a 30-day, money-back guarantee
Prices $15.00 to $37.00
TERMS
INSTALLED WHILE YOU WAIT
Gabriel Snubber Sales and Service
H. C. MERRY, Inc., Distributor
LIndell 6771 3920 LINDELL BL.
NEW AND BETTER
GABRIEL SNUBBERS
Gabriel—and Only Gabriel—Is a Snubber

FRIENDS OF REED URGE HIM TO OPEN ACTIVE CAMPAIGN

Bennett C. Clark, Son of Late Speaker, Writes That Missouri Should Have No Second Choice.

By CURTIS A. BETTS,
A Staff Correspondent of the Post-Dispatch.

KANSAS CITY, Mo., Sept. 3.—The view of many Democratic politicians that the strategy of a successful campaign for Senator Reed for the nomination for the presidency must be careful waiting through a convention deadlock between Gov. Smith of New York and whomever may contest with him is not shared by some of the Senator's strongest supporters and closest friends. If their advice is followed, Reed will become a bona fide fighting candidate for the nomination.

The general opinion in Missouri has been that in the early balloting Smith will show the greatest strength, and possibly will have a majority of the delegates. Unless the rule requiring a two-thirds vote for nomination should be abrogated, they have believed, a deadlock would result. They have hoped that the result would be that eventually the convention would become tired and turn to a compromise candidate. Reed has appeared to them as the logical compromise man.

A vigorous fight by Reed in the early stages, many have believed, would make him unacceptable to the Smith following, and might prevent the Tammany and other Smith delegates from going to him in the windup, even if Tammany should be unable to bring about Smith's nomination.

Clark Favors a Fight.

Bennett C. Clark of St. Louis, son of the late Speaker Champ Clark, who, in the 1912 Democratic convention in Baltimore, succeeded in getting a majority of the delegates, but was unable to muster the necessary two-thirds, favors a convention fight for Reed. He is a very close friend of Reed, and it would not be surprising if the views he expresses prove to be the Senator's own views, although Reed so far has maintained a careful silence on the Presidency.

Clark, who is in Waterloo, Ia., recovering from an operation for an affection of the tonsils, has written an outline of his ideas to a friend in Kansas City. His letter resulted from the publication of a recent interview with his law partner, Samuel W. Fordyce, chairman of the Democratic State Committee. Fordyce was quoted as having said that Smith would be the second choice of Missouri.

"Missouri Democrats, in common with Democrats of other states, have deep admiration for the character and ability of Gov. Smith, but Missouri will have no second choice for the Democratic nomination for President," Clark said in his letter.

For a Solid Reed Group.

"I believe the Democrats of Missouri will demand and insist that a delegation represent them at the National convention which will be for Senator James A. Reed first, last and all the time, with no second choice; one which will never vote for the nomination of any other man than Senator Reed, except possibly to make a nomination unanimous after some other candidate has obtained a majority.

"I believe that Senator Reed can be nominated and elected President of the United States. As his friend, I believe he should be a bona fide candidate, going into the contest with the idea of being nominated, or he should not be a candidate at all. Missouri should be for him in good faith, hook, line and sinker, with the idea of nominating him and of never lowering the flag, or it should not indorse him at all.

"Senator Reed's fame would not be enhanced in the slightest degree by a favorite son indorsement, and neither the prestige nor the harmony of Missouri Democracy will be improved by giving him a half-hearted favorite son indorsement, with the idea of having mental reservations as to a second choice and eventually going to some other candidate.

"Deserves Full Backing."

"If Senator Reed is to be a candidate, which I think he should be, he is entitled to have the whole-hearted indorsement of Missouri Democracy without equivocation or mental reservation. He is entitled to have a delegation made up of men and women who are hook, line and sinker for him and who are not looking for a bandwagon. He is entitled to have the same sort of a delegation as my father had at the Baltimore convention in 1912, which was perfectly willing to die in the ditch after it knew another nomination was inevitible.

"Senator Reed can be not only a bona fide candidate, but he is unquestionably at the present moment one of the leading figures in Democratic speculation in regard to the nomination. Either he should be a bona fide candidate for the presidency, supported in ardent good faith by Missouri Democracy, or he should not be a candidate at all, but should go at the head of the Missouri delegation to the National convention and take there the great place that his abilities and pre-eminent position entitle him to.

"I know Mr. Fordyce so well that I am certain he had no thought of creating the impression that Missouri would abandon Senator Reed's candidacy and go to Gov. Smith's support, but the phraseology of the dispatch would leave that impression and it seems an excellent occasion for the definition of the views of Senator Reed's friends and supporters."

Clark's views are said to coincide with those of Ed Glenn of Louisiana, Mo., head of the last Reed-for-Senator campaign, which was won over what appeared at the beginning of the contest to be overwhelming odds. Glenn now is directing the Reed-for-President movement.

Child, 2, Dies of Scalds.

James Joseph, 2-year-old son of John Robert McDonald, died Friday at his home at 6808 Parkwood place, of scalds suffered Thursday when he fell into a bucket of hot water while playing in a neighbor's home.

UPPER RIVER BARGE SERVICE FORCED BY I. C. C. DECISION

Attitude That Such Transportation No Longer Was Feasible Resulted in New Line, Says W. W. Morse.

By a Special Correspondent of the Post-Dispatch.

MINNEAPOLIS, Minn., Sept. 3.—Decision by the Interstate Commerce Commission that there was no longer any prospect of a freight service on the Upper Mississippi was the challenge which resulted in the opening of that service, W. W. Morse, operating manager, declared today.

The towboat S. S. Thorpe, with 50,000 bushels of Northern grain for export and several barge loads of merchandise is due in St. Louis tomorrow or Monday, completing the inaugural round-trip of the first such service in 20 years.

Many earlier efforts to revive traffic on the Upper River have failed. Prospects were bright for a while in 1915, when Minneapolis sank $300,000 in dock improvement, but dimmed steadily until in May, 1925, Morse related, the Interstate Commerce Commission, in deciding the Indiana rate case declared they no longer existed.

St. Louis Rates Raised.

St. Louis, Chicago and Illinois freight rates to St. Paul and Minneapolis were based on river competition. The Indiana Public Service Commission petitioned that they were discriminately against Indiana, where rates to the Twin Cities were higher. The Interstate body, deciding in favor of Indiana, put the St. Louis and Illinois rates on what is called, in traffic parlance, a "dry land basis."

Indiana rates were lowered and the St. Louis and Chicago rates raised. Further, Chicago was given an increased rate advantage over St. Louis. Chicago rates which had been 91.5 cents a hundred were increased by the decision to 98, while the St. Louis rate to the Twin Cities, which had been 96 cents a hundred, rose to $1.25. The barge line now offers a $1 rate from St. Louis to the Twin Cities, 15½ cents above the corresponding rail-and-water rate from Chicago.

"As a result of this decision," Morse continued, "Chicago was securing much business that should have come to the Twin Cities. During that year there was 1,500,000 square feet of vacant wholesale space in the two Northwestern cities.

"It was then that leaders in Minneapolis and St. Paul realized the necessity of reviving traffic on the Mississippi River, and the barge service recently inaugurated is the result of efforts instituted nearly four years ago.

Railroads Benefit.

"Now jobbers in this section can obtain sugar and coffee at a $2 per-ton cheaper rate than formerly was available, and shippers can export grain to the seaboard via New Orleans at the same cost as they formerly could ship it down the Great Lakes and via Montreal.

"The barge line merely represents the efforts of the people of the Mississippi Valley to make available for themselves, by use of inland waterways, the same advantages that came to the people of the Atlantic and Pacific coast by construction of the Panama Canal. Course of traffic in coffee, burlap and sugar illustrates the manner in which development of barge lines benefits railroads paralleling the rivers. Formerly imports of these commodities have come into the Middle West largely through Atlantic and Pacific ports. Because of development of the barge line, they now are being moved into the Mississippi Valley through New Orleans.

"This does not mean that all of this freight received at New Orleans is handled by the barge line. Not more than 40 per cent is moved by barge, while the remaining 60 per cent, being desired sooner than barges could make delivery, is moved by railroads.

"This business, therefore, represents a direct gain for the railroads, and affords tonnage that otherwise would not be obtained. It is only one of the ways in which the barges rather than injuring, act as a real benefit to rail carriers of the Mississippi Valley.

CHARLES BECKER SR. DIES

Democratic Leader Held Various Offices on East Side.

Charles Becker Sr., widely known Democratic political figure of St. Clair County, died at his home at Freeburg, Ill., yesterday of the infirmities of age.

Mr. Becker, who was 79 years old, was born in Germany and came to the United States as a youth. He worked as a farm hand near Belleville, later teaching school at Freeburg. Beginning in 1885 he served at various times as Postmaster, Collector and Assessor and Police Magistrate of Freeburg and as Recorder of Deeds of St. Clair County and as a member of the County Draft Board during the World War. His widow, Mrs. Katherine Becker, four sons and a daughter survive. Funeral services will be at 9:30 a. m. Tuesday from St. Joseph's Catholic Church at Freeburg with burial in the parish cemetery.

Chef Sues for Divorce.

Charles L. Kallenbach, a chef, yesterday sued to divorce Mrs. Anna Marie Kallenbach, 4335 West Pine boulevard, alleging general indignities. They were married last April 19 and separated Aug. 29.

FORMER ST. LOUIS STUDENT KILLED IN AUTO ACCIDENT

Miss Letitia Lee Campbell, 21, Dies When Car Hits Webb City Interurban.

Miss Letitia Lee Campbell, 21 years old, of Kenton, O., daughter of S. B. Campbell of 2817 Abner Place, was killed Thursday afternoon at Webb City Mo., in an automobile accident, according to a wire received yesterday by Campbell.

Miss Campbell was riding in a machine with her mother and her stepfather, A. W. Snow, when it struck an interurban car.

Snow and his wife were critically injured. Miss Campbell, a former student at St. Joseph's Academy here, had been living at Kenton with her mother. It is probable the funeral will be held at St. Louis Tuesday.

SURGEON DIES FROM FALL

Dr. J. Wesley Bovee Succumbs in Washington.

By the Associated Press.

WASHINGTON, Sept. 3.—Dr. J. Wesley Bovee, well-known surgeon and gynecologist, died at his home here late today from injuries received in a recent fall. Dr. Bovee was one of the founders of the American College of Surgeons and a member of its board of governors.

He held membership in many medical organizations and was the recipient of numerous honors for scientific accomplishments. Since 1903 he had been professor of gynecology at George Washington University. He was born at Calyton, N. Y., in 1861.

WILL SUGGEST WAYS OF SPEEDING TRAFFIC

Streets Committee to Present Plans for Widening Manchester and Arsenal.

Included in a group of improvements to facilitate traffic movement, which the Streets Committee of the City Plan Commission will suggest to the commission next Tuesday, is one for widening Manchester avenue to 100 feet, from Vandeventer avenue to the city limits. This would make a broad boulevard across the city from the downtown district to Maplewood, since condemnation for widening Market street, is pending and widening of Vandeventer avenue is under way.

A definite recommendation of the Manchester project has not been made, nor has the cost been estimated. Present width varies from 60 to 80 feet, and a serious hazard exists, due to the fact that the car tracks are on the extreme left side of the street between Kingshighway and Kraft avenue. The widening would remedy this, and provide for eight traffic lanes. How much space would be taken on either side to effect it has not been planned.

Another suggestion of the committee is for widening Arsenal street from 60 to 80 feet, between Kingshighway and Watson road, and from 60 to 70 or 75 feet between Watson road and Jamieson avenue, at a cost of $31,000, or possibly less. Construction of the Arsenal street viaduct over the Frisco Railway yards next year will increase traffic there, as will the projected River des Peres parkway.

A third suggestion of the committee is for a $32,942 cutoff at the southwest corner of Hodiamont and Wells avenue, to eliminate a jog.

GIRL TWINS JOINED TOG

Separation Operation to be performed on London Child.

Special to the Post-Dispatch.

LONDON, Sept. 3.—Twins joined together in the region of the ach and both girls, were born yesterday to the wife of a man. They were christened and Ann Church.

A separation operation will performed. One of the babies pears to be much stronger than other. The mother is doing

MURPHY'S — On Sale This Week — 33½% Off — 100 Fitted Suit Cases — Buy Now for Xmas — 721 Washington Avenue



Our $35.00 Cobra Cowhide Folding Tray. Beautiful fittings; special $23.00
Our $50.00 Fitted Suit Cases $33.00
Our $75.00 Fitted Suit Cases $50.00
Our $90.00 Fitted Suit Cases $60.00
Our $15.00 Leather Gladstone $10.00
Our $25.00 Fiber Dress Trunks $15.00
Our $7.50 Fitted Dressing Cases $5.00
Our $7.50 Leather Brief Cases $5.00

We Repair Trunks, Bags, Suit Cases

P. C. MURPHY TRUNK CO.
721—WASHINGTON AV.—721
Open a Charge Account With Us
Small Deposit Will Hold Any of These Articles in Our Will-Call Dept.

AT CARROLL'S, 1116 OLIVE ST.

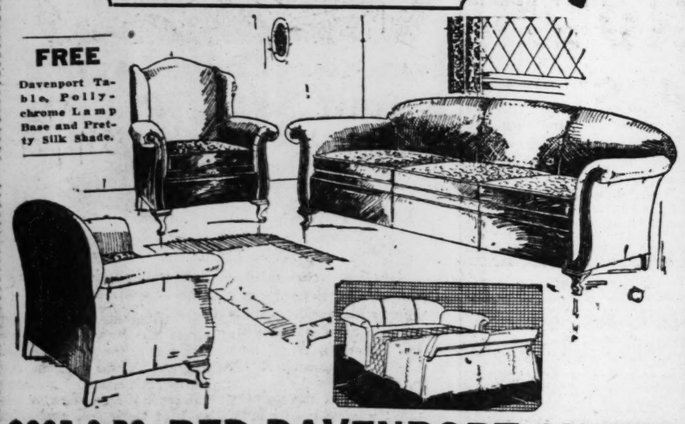
TILL 1 P.M. SALE

LABOR DAY SPECIAL

BED DAVENPORT SUITES

ONLY $2.00 WEEKLY

FREE
Davenport Table, Polychrome Lamp Base and Pretty Silk Shade.



$225 6-PC. BED-DAVENPORT SUITES
INCLUDING DAVENPORT TABLE, POLYCHROME LAMP BASE AND PRETTY SILK SHADE

A GREAT SACRIFICE SALE OF DAVENPORT SUITES

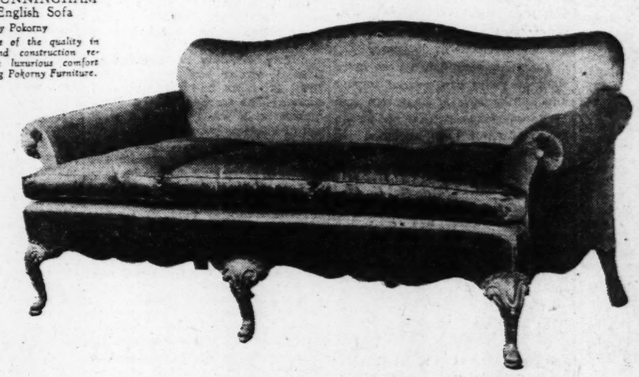
CARROLLS LABOR DAY SPECIAL
This beautiful Bed-Davenport Suite is covered in rich brocaded velour and is well constructed throughout. The Davenport opens in an instant with a full-size comfortable bed. The Wing Chair, Club Chair, Mahogany Davenport Table and beautiful Floor Lamp makes this an ideal outfit at only....

$139

SPECIAL TERMS—ONLY $2.00 A WEEK

CARROLL
1116 OLIVE ST.

THE CUNNINGHAM
An English Sofa
By Pokorny
An example of the quality in material and construction reflecting the luxurious comfort characterizing Pokorny Furniture.





Detail of foot of the English Sofa illustrated.

Pokorny & Company, Inc.
Announces
Fine Furniture at Retail

FOR a number of years this concern has designed, manufactured and wholesaled the finest living room furniture made in this country. It is also noted for the exclusive types of its importations.

Its output has been largely absorbed by the foremost furniture houses of this and other metropolitan cities.

Pressure by many prominent St. Louisans who came to know of the superior quality of Pokorny Furniture has resulted in a determination to permit anyone in St. Louis and vicinity interested in finer furniture to buy direct — at practically wholesale prices.

The entire spacious seventh floor is occupied by an exhibit of Living Room, Dining Room and Bedroom Furniture of unsurpassed beauty — creations far removed from the commercial type.

You are invited to inspect these beautiful presentations not before generally viewable

I. Pokorny, President, and P. Harer, Treasurer, learned their trade abroad, where the qualifications for advancement to journeymen are most exacting.
One of their commissions was the refurnishing of the Royal Palace in Vienna for Emperor Franz Josef.
It is because of their skill in designing and constructing that Pokorny Furniture enjoys a vogue rarely achieved.

POKORNY'S
FASHION SQUARE BUILDING
Washington at Thirteenth
PARKING WITHOUT RESTRICTIONS

St. Louis' Greatest Clothing Store
OUT OF THE HIGH RENT DISTRICT

OPEN MONDAY (LABOR DAY) UNTIL ONE O'CLOCK
SATURDAY'S SUIT SALE CONTINUES

GLOBE

52 YEARS OF SQUARE DEALING HAS MADE THIS THE WORKINGMAN'S STORE OF ST. LOUIS FOR MEN'S AND BOYS' CLOTHING, HATS AND FURNISHINGS

As always, we insure complete satisfaction. Prices and quality guaranteed. Your money refunded if you can beat our prices and values.

Double Eagle Stamps

Globe 8th and FRANKLIN

ENVOYS DISCUSS LEAGUE SOLVING LATIN PROBLEMS

ntry of Body Into South America Suggested in Speech of Chilean, Council President.

OSSIBLE VIEW OF U. S. NTERESTS DELEGATES

his Country Prefers to See Western Hemisphere Settle Its Own Difficulties, It Is Thought.

By the Associated Press.

GENEVA, Sept. 3.—The outstanding topic of discussion in eneva tonight was the statement Enrique Villegas of Chile, president of the League Council, at today's meeting that he saw no reason the League of Nations could t interest itself in political problems outside of Europe.

This is interpreted here as an allusion to the possibility that the eague Council may take up any ture political problems affecting atin-American states. Heretofore it has been understood in eague circles that the Latin-American members preferred to ttle among themselves and by emselves any political disputes ising on the American continent r the process of arbitration which e Latin-American states have developed so strongly.

If the views of President Villegas meet with the approval of atin-Americans generally, it is ought possible that the League Nations may take on new political force and prestige, perhaps en endeavoring to settle the ma-Arica dispute.

French Envoy Shows Interest.

M. Paul-Boncour, official spokesman of the French delegation — ho incidentally remarked that if e disarmament debate does not me up in the Assembly, he himself will provoke it—manifested night absorbing interest in the uble activities of the League in atin-American matters.

"The Latin-American states have ly to bring any questions before e Council," he said, "and the uncil will be only too glad to terest itself in their amicable set ment."

The possible submission of a ture Latin-American problems to e League Council has created interest from another angle—that is e effect of such development of e League on American public inion, in view of the opinion prevailing in many quarters in Europe at the United States infinitely refers to see political controversies involving American nations ttled by the American continent elf.

Delegates Discuss Presidency.

The presidency of the Assembly pears to be sifting down to Count n Mensdorf of Austria, and Minichire Adachi, Japanese Ambassador to France, with the odds favoring the Austrian. Most of the afternoon was spent in conversations among the various delegates, ving reference to the general ork of the Assembly, which begins Monday.

Following the recent international economic conference, in hich the American delegates took minent part, the League Council dopted a policy today calculated to link the American people oser with the League and its development by appointing Jeremiah ith of Boston, former League mmissioner for the financial rehabilitation of Hungary, as a member of the League's Permanent Financial Committee. Smith has accepted the appointment, and will be the first American to serve on is committee, which plays an important role in European financial construction.

"League Must Be Reality."

"The League of Nations must come a reality, a personality in eyes of the more distant nations belonging to it," declared Sir ustin Chamberlain, British Foreign Minister, at this morning's session.

Sir Austen was summing up the ations expressed by Mineichiro adachi, Japanese Ambassador to ance; Francisco Jose Urrutia, lombian Minister to Switzerland, d President Villegas.

The Council discussion arose over presentation by Minister Adachi a report of the League's mission the health conference held in ntevideo in June. He called attention to the fact that this was first League congress to be d in Latin-America. Thereupon nor Urrutia expressed the wish at the Council itself might meet day in the Southern half of the estern Hemisphere. Adachi added to this the hope that some Far stern capital might similarly be honored.

3, SWALLOWS WHISKY

to Hospital Suffering from Acute Alcoholism.

Geraldine, 3-year-old daughter Granville Reed of 2162A Geyer ue, who was taken to City spital Friday night after she had llowed the contents of a small tle of whisky in the Reed home, s found by physicians to be suffering from acute alcoholism.

First Day's Crowd in New Reptile House



—By a Post-Dispatch Staff Photographer.

SEEING snakes in the $185,000 Reptile House of the St. Louis Zoo, opened yesterday. It is estimated that 2,000,000 people will visit the exhibit, called one of the finest of the country and in the finest building, within a year.

ENVOYS DISCUSS LEAGUE SOLVING LATIN PROBLEMS

Entry of Body Into South America Suggested in Speech of Chilean, Council President.

POSSIBLE VIEW OF U. S. INTERESTS DELEGATES

This Country Prefers to See Western Hemisphere Settle Its Own Difficulties, It Is Thought.

By the Associated Press.

GENEVA, Sept. 3.—The outstanding topic of discussion in Geneva tonight was the statement of Enrique Villegas of Chile, president of the League Council, at today's meeting that he saw no reason why the League of Nations could not interest itself in political problems outside of Europe.

This is interpreted here as an allusion to the possibility that the League Council may take up any future political problems affecting Latin-American states. Heretofore it has been understood in League circles that the Latin-American members preferred to settle among themselves and by themselves any political disputes arising on the American continent by the process of arbitration which the Latin-American states have developed so strongly.

If the views of President Villegas meet with the approval of Latin-Americans generally, it is thought possible that the League of Nations may take on new political force and prestige, perhaps even endeavoring to settle the Tacna-Arica dispute.

French Envoy Shows Interest.

M. Paul-Boncour, official spokesman of the French delegation — who incidentally remarked that if the disarmament debate does not come up in the Assembly, he himself will provoke it—manifested outright absorbing interest in the possible activities of the League in Latin-American matters.

"The Latin-American states have only to bring any questions before the Council," he said, "and the Council will be only too glad to interest itself in their amicable settlement."

The possible submission of any future Latin-American problems to the League Council has created interest from another angle—that is the effect of such development of the League on American public opinion, in view of the opinion prevailing in many quarters in Europe that the United States infinitely prefers to see political controversies involving American nations settled by the American continent itself.

Delegates Discuss Presidency.

The presidency of the Assembly appears to be sifting down to Count Carton de Wiart de Meusdorf of Austria, and Mineichiro Adachi, Japanese Ambassador to France, with the odds favoring the Austrian. Most of the afternoon was spent in conversations among the various delegates, including reference to the general work of the Assembly, which begins Monday.

Following the recent international economic conference, in which the American delegates took prominent part, the League Council adopted a policy today calculated to link the American people more with the League and its development by appointing Jeremiah Smith of Boston, former League High Commissioner for the financial reconstruction of Hungary, as a member of the League's Permanent Financial Committee. Smith has accepted the appointment, and will be the first American to serve on the committee, which plays an important role in European financial reconstruction.

"League Must Be Reality."

"The League of Nations must become a reality, a personality in the eyes of the more distant nations belonging to it," declared Sir Austen Chamberlain, British Foreign Minister, at this morning's session.

Sir Austen was summing up the observations expressed by Mineichiro Adachi, Japanese Ambassador to France; Francisco Jose Urrutia, Colombian Minister to Switzerland, and President Villegas.

The Council discussion arose over the presentation by Minister Adachi of a report of the League's mission to the health conference held in Montevideo in June. He called attention to the fact that this was the first League congress to be held in Latin-America. Thereupon Senor Urrutia expressed the wish that the Council itself might meet some day in the Southern half of the Western Hemisphere. Adachi added to this the hope that some Far Eastern capital might similarly be favored.

PRELIMINARY MEETINGS IN SEMINARY CAMPAIGN

Deanery Conference to Arrange Drive for $2,000,000 for New School.

Dates for the regional or deanery meetings of the campaign to raise $2,000,000 for a new Junior Seminary, which Archbishop Glennon is undertaking, have been arranged, and with their completion the campaign will be in full swing.

Tomorrow the Very Rev. Patrick D. Gavan will hold his meeting at the deanery at Mexico. The Rt. Rev. Msgr. Joseph Selinger will hold his meeting at the deanery in Jefferson City Tuesday. Washington deanery will have its meeting Wednesday, in charge of Rev. Ignatius Classen, and St. Genevieve will hold its organization meeting Thursday, under the Very Rev. C. L. van Tourenhout. The Very Rev. E. Pruente will call his meeting to order Friday at Cape Girardeau. In the Arcadia deanery the meeting will be held at De Soto Monday, Sept. 12, with the Very Rev. L. C. Wernert presiding. Kirkwood deanery will meet Tuesday, Sept. 13, under the Very Rev. E. Coyle.

The two St. Louis deaneries will have their organization meeting the week of Sept. 13, at a day to be decided upon later.

All meetings will be attended by Archbishop Glennon, William L. Igoe, general hairman of the campaign, and the Rt. Rev. Msgr. John J. Tannrath, executive chairman of the movement. Organization plans will be discussed and instruction in campaign methods given the participants.

All-day chairmen in the various committees of the different deaneries and parishes will also be present.

Festus J. Wade, banker, has accepted the general chairmanship of the indorsation committee.

WAYNE B. WHEELER TAKEN TO HOSPITAL SERIOUSLY ILL

Dry League Leader Suffers Attack From Old Ailment at Summer Home.

By the Associated Press

BATTLE CREEK, Mich., Sept. 3.—Wayne B. Wheeler, general counsel for the Anti-Saloon League of America, was a patient at the Battle Creek Sanitarium today, reported to be seriously ill from a kidney ailment. Although a statement from hospital attaches declared that Wheeler's condition "cannot be regarded as immediately dangerous," it was generally believed that the Anti-Saloon League counsel was gravely ill. He was removed from his summer home at Little Point Sable near here Thursday and taken to a Shelby hospital.

Friday night his condition was such that physicians ordered his removal to the sanitarium here. Wheeler's illness, although not regarded as serious in the past, dates back several years. He had been undergoing periodic examination and treatment at the Battle Creek Sanitarium.

Several weeks ago Mrs. Wheeler was fatally burned when an oil stove exploded at their little Point Sable summer home, and her father, suffering from heart disease, collapsed and died from shock. Wheeler had returned to his summer home only recently after attending the funeral of his wife at her home in Ohio.

Wheeler's physician tonight termed the dry leader's condition serious but not grave, and said indications were that a crisis would be reached by Sunday night.

The patient has almost complete blockage of the kidneys," Dr. Alfred E. Verity, specialist, said.

"Late today, for the first time, there was some relief. We hope to relieve him more tomorrow. There will be no operation unless the plan fails."

Man Missing for Week.

Peter Scheer, 52 years old, a laborer, of 4340 Vista avenue, has been missing since last Sunday. He left home early in the morning intending to spend the day fishing near East St. Louis.

Reptile House Crowded For First View of Snakes

500 Visitors to New Attraction at Zoo Impressed by Beauty of Interior as Well as by Unusual Exhibits.

People and snakes had their first afternoon of staring at each other yesterday at the Zoo in a $185,000 building designed for the comfort and safety of both.

First there were speeches, while 500 or more persons stood in the sun outside the handsome new Reptile House. Inside in the cool, the snakes, notoriously of that calculating temperament which does not mind waiting, manifested no impatience. Outside there was lots of it particularly in the two or three rows of small boys who had wriggled through the front.

But the speeches didn't last long. Apparently the functionaries also were anxious to see snakes. President Kinsey of the Board of Public Service and Park Commissioner Pape, who both are officials of the Zoo, explained the educational purposes of the Reptile House. Pape remarked that the high art which sticks out all over the place was for the edification of not the snakes, but the people. He handed the keys to Mayor Miller, who unlocked the door, and in a moment the corridors were swarming with people.

Seek Most Dangerous Points.

At first they scurried in every direction. Gradually they concentrated in front of the two pythons, the cobras, and the deadly green mambas. Confidence in the provisions for their safety showed in strenuous efforts to get as close as possible to the deadliest. The only apparent danger was that of having an eye poked out by the myriad pointing fingers.

Nobody, coming in, took time to glance around at the architecture. They went straight for the snakes. But after their curiosity was satisfied, they admired the gleaming white walls, the charming ensemble of pools, rocks and ferns in the center enclosure, and the backgrounds of the four principal cages, which were painted by Frank Nuderscher.

Women, departing, were heard to remark that this was the first time they had ever seen snakes without that creepy feeling. Some of them said it must be because of the attractiveness of the surroundings. That, Pape had explained, was the purpose of making the surroundings attractive.

Guides to Answer Queries.

Apes were less susceptible to art than to the fear of snakes. A small boy, hiding on his father's shoulder, held on fearsomely while his eyes grew wider and wider, and another wailed, "Wanna go home!"

Psychologists say that sort of fear is not inborn but instilled, and Superintendent Vierheller of the Zoo says one thing he hopes to accomplish is its elimination. To that end he has engaged two university graduates to answer all questions, and show just which snakes are dangerous and which are not. This for those who fail to understand explicit and lucid labels on each cage.

Scarcely anyone, it seemed, failed to visit the adjoining small mammal exhibit, a corridor of queer or handsome little beasts from many countries. A chief attraction was a pair of furry little Malayan sun bears, imported for comic relief, which wrestled and chewed ears like a pair of kittens.

SAKLATVALA MUST STAY HOME

British Foreign Office Cancels Passport to India.

By the Associated Press

LONDON, Sept. 3.—At the request of the Indian Government, the Foreign Office has canceled the passport to India recently granted Shapurji Saklatvala, Communist member of Parliament for North Battersea, London.

Saklatvala is a widely known extremist in the Labor ranks. He was a member of the Independent Labor party for some time, but separated from the party because it refused to affiliate with the Third International. He is active in the British Communist party. He is a Parsee of Bombay, born of Indian parentage. He first came to London in 1905. He has been a member of the House of Commons for several years. In 1925 he was refused admittance to the United States by Government authorities.

Turkish People's Party Victorious.

By the Associated Press

CONSTANTINOPLE, Sept. 3.—Returns from yesterday's polling for the Turkish National Assembly show that, as was anticipated, the delegates of the People's party were unanimously elected. The candidates for the national assembly were all named by Mustapha Kemal Pasha, the president and virtually dictator of the Turkish Republic.

2 ESCAPING CONVICTS CAUGHT

Prisoners at Jefferson City Taken in Railroad Yards After Chase.

Special to the Post-Dispatch

JEFFERSON CITY, Sept. 3.—Marvin Briggs, Gentry County convict and J. N. Scott, Pettis County convict escaped this morning from the prison chair, factory outside the penitentiary walls but were apprehended by guards after they had gone eight blocks and had been at liberty about 20 minutes.

The two men slipped away from a guard at the factory and started running along a street near the prison. They were observed by a woman, who telephoned the prison and guards started a pursuit. They caught the two men in the railroad yards. Briggs was serving a two-year sentence for larceny from April 10 last, and Scott was serving two years for larceny from June 10 last.

BEARS INJURE DRY AGENT

By the Associated Press

JUNEAU, Alaska, Sept. 3.—S. Warren Harding, a Federal prohibition agent, was in a serious condition today in Juneau hospital from injuries received when he and Charles Chidester, another agent, were attacked by two brown bears.

They were hunting for moonshine stills, 20 miles from this city.

Eye, Ear, Nose and Throat Clinic
HOURS: 1 TO 3 P. M. DAILY
SUITE 343 FRISCO BUILDING
9TH & OLIVE • ST. LOUIS

GUARANTEED **DR. TROTTER'S TEETH**

HOLD-FAST TEETH is what we call our Plates with the soft rubber suction. They are for people who have trouble wearing teeth. Force is often required to remove them. I make Teeth for people who want GOOD TEETH. If you have had two or three sets made which you cannot wear, come to me. Consultation is free. DR. OTIS TROTTER, Specialist Artificial Teeth Only. Thirty Years Experience in Fitting Difficult Mouths. Broken Teeth Repaired. Roofless Plates if Your Mouth is in the Proper Shape. Competent Dentist on hand for Fillings, Bridge Work, Crowns, etc. Hours: 9 to 5. Sunday, 9 to 10 a. m.

NO ROOF

203 N. 7TH ST., NEAR PINE. PHONE MAIN 2374.

COOLIDGES GIVE FAREWELL LAWN FETE TO FRIENDS

Neighbors of Black Hills Country Almost En Masse Attend Party at Summer White House.

By the Associated Press

RAPID CITY, S. D., Sept. 3.—President and Mrs. Coolidge today said goodby to their Black Hills friends and neighbors at a lawn party at the Game Lodge.

Several hundred guests called at the summer White House this afternoon in response to a general invitation given the citizens of Hermosa, the little community between the Lodge and Rapid City, where the President attended church this summer, and in response to more specific invitations extended to the few nearby residents.

Shortly after luncheon, the line of automobiles and some horse-drawn wagons began arriving with guests. The band of the cavalry troop at Fort Meade, S. D., played. Later Mr. and Mrs. Coolidge come from the Lodge to shake hands with the folk assembled on the front lawn and to eat ice cream and cake with them.

Mr. Coolidge drives through Hermosa, a village of about 100 inhabitants, on his way to his offices in Rapid City and has attended services at the Hermosa Congregational Church, only Protestant church of the town. The entire hamlet, including members of the church governing body was invited to the Lodge and it seemed as if all had come.

Also in the party were Senator and Mrs. Norbeck, who have a cabin near the summer White House; Mr. and Mrs. Cecil Godeon, who operated the lodge prior to its occupancy by the President; Charles Robertson, superintendent of the State Park; who resides across the road from the Coolidges, and Steve Hurley, picturesque owner of Camp Galena, near the lodge.

Preparing to break camp here Friday, the President spent the day at the lodge, giving some attention to the address he has prepared for delivery at Brookings, S. D., Saturday morning, his only stop on the way back to Washington. Tonight, Senator Bingham (Republican), Connecticut, who has been in China, comes to the lodge as a week-end guest.

MAN WOUNDED BY BULLET FIRED BY WOMAN AT NEGRO

Watchman Discharges Own Revolver at Fugitive After Falling; Condition Is Serious.

Carl Ramstein, 63-year-old watchman of the levee district unwittingly traversed the line of fire of an armed Negro woman and a Negro man, she was chasing yesterday afternoon and was shot through the neck and seriously wounded by a bullet fired by the woman.

Ramstein fell at Pine and First streets, while Minnie Jackson, the pursuing Negro woman continued to fire bullets when running, at "Jodie" Williams, Negro fireman of a riverboat who earlier, she said, struck her in her home at 125 Elm street.

Patrolmen Lane and Spillane heard the shots and joined the chase and captured Williams. Ramstein, who was armed, drew his pistol after being wounded and emptied it at the Negro. Ramstein was taken to City Hospital where he is in a serious condition.

The woman said that Williams called unexpectedly at her home and an argument resulted. After Williams struck her, she said, she got her revolver and chased him in Locust street. He turned south into First and had already sped past Pine when Ramstein got in the way of a bullet intended for him. The Negro man and woman are held at the Central District station.

AMERICAN BUSINESS OUTLOOK VERY FAIR, SAYS HOOVER

Secretary of Commerce Bases Forecast on Trends of Trade for Two-Thirds of 1927.

By the Associated Press.

WASHINGTON, Sept. 3.—Secretary of Commerce Hoover says the outlook in the next few months is very fair for American business. He bases the assertion on trends of trade during the first two-thirds of 1927 depicted in departmental reports.

The first seven months of 1927 disclosed generally a higher state of business activity than was expected after the peak year of 1926. Loadings of railroad freight were but very slightly under the record loading volumes of the previous year. Pig iron production also was but slightly less.

Increases were noted in volume of construction and contracts let, exports of commodities on a quantity basis, including automobiles and textiles; retail sales, stocks of goods and number of people employed in service lines.

Hoover said money rates are now low and the effect of that condition is to maintain enterprise. Time deposits are distinctly stronger than this time last year. The agricultural outlook cannot be as yet determined. The price levels have improved, in the case of corn, one of the most important crops.

STORE OPEN MONDAY UNTIL NOON

SPECIALS

30c PKG. PAQUITA CIGARS, FULL SIZE, 10 FOR 23c
$1.50 POCKET KNIVES Two and Three Blades, Stag and Pearl Handles 59c
50c GRANITE WATER PAILS, 10-QT. SIZE: MONDAY 25c
CORD AUTO TIRES, 30x3½, GUARANTEED First quality, $3.88
CORD TIRES, 31x4 AND 32x4, FIRST QUALITY.. $8.45
$1.75 AUTO INNER TUBES, SIZE 30x3½, FIRSTS.. 95c
$5 FORD HEAVY GLASS SUN VISORS, MONDAY ONLY 99c
HOT OR COLD JUGS, LARGE GALLON SIZE, SPECIAL 88c
$1.00 KHAKI OUTING HATS, ALL SIZES, NOW ONLY 49c
MEN'S $5 DRESS OXFORDS, TAN OR BLACK, PR., $2.65
WOMEN'S & CHILDREN'S SLICKERS, ALL SIZES.. $1.99
MEN'S $9 Light Weight Silk Finish RAINCOATS, ALL SIZES.. $4.95
35c VOILES, DIMITIES & BROADCLOTH, CHOICE, YD., 13c

FOLDING CAMP CHAIRS 25c

BARNEY'S ARMY GOODS STORE 10th & WASHINGTON

THREE DEAD IN WRECK OF ST. LOUIS TRAIN

Southern Railway Passenger From Louisville Hits Coal Cars ate Princeton, Ind.

By the Associated Press.

PRINCETON, Ind., Sept. 3.—Catapulting from an open switch into a Big Four train of loaded coal cars, part of Southern Railway passenger train No. 2, westbound from Louisville to St. Louis, piled up early today. Three persons lost their lives, another was injured seriously and more than a dozen suffered bruises and lacerations.

The accident occurred at 1:15 o'clock this morning, 150 yards from where a switch to the Francisco coal mine No. 2 joins the main line of the Southern.

Firemen on both trains were killed and Thomas Nelson, 62 years old, of New Albany, veteran engineer on the passenger, lost his life. The fireman on the Big Four coal train was W. E. Anderson of Petersburg, Ind., and the Southern fireman was Leonard Wilson, 44, of Princeton.

Those who died were crushed in the breakup of the engines and scalded. George Fluher, 40, of Petersburg, engineer on the coal train, was injured seriously.

Among those injured, in addition to Fluher were:

Henry Young, Louisville, Ky., Southern train baggagemaster; Mrs. W. C. Miller, Alexandria, Va.; Fred M. Sibert, Mount Carmel, Ill.; W. B. Owen, Sommerset, Ky.; Mrs. G. M. Bassford, Edwardsville, Ill.; Alfred C. Tarlino, Lincoln, Neb., Edmund Thensted, New Orleans, La.

The locomotives were demolished being heaped across the track. The tender of the Southern train leaped atop the debris and was shunted over the coal train tender. A metal mail coach straddled the wreckage and toppled over on its back. The next coach, a wooden baggage car, was splintered between the steel mail car and a passenger-baggage coach which ploughed into the twisted mass, stopping with one end in mid-air.

NORTHERN CHINESE TROOPS MAKE ATTACKS NEAR SHANGHAI

Plane Bombs Arsenal Yard and Gunboats Shell Forts With out Doing Damage.

By the Associated Press

SHANGHAI, Sept. 3—The Northerners today made two unusual attacks against the Nationalists in the vicinity of Shanghai.

A Northern military airplane tried to demolish the important Kiangnan arsenal, three miles above Shanghai on the Hwangpu River. Four bombs fell in the arsenal yard injuring a workman. All work was suspended immediately.

Four Northern gunboats shelled the Woosung forts, 11 miles north of Shanghai at the mouth of the Woosung River. The fort returned the fire. No damage was done.

OPEN LABOR DAY TILL 1 P. M.

Beautiful Completely Furnished Room Outfits

3 ROOMS FOR ONLY $294

PER-ROOM $98 $125 WEEKLY

COMPLETE KITCHEN NOT SHOWN $98

See these amazing values Monday. It's a bargain opportunity of a lifetime.

By all means see these offers Labor Day morning. A surprise awaits you.



Handsome 12-Pc. Living-Room Set $98

The last days of this marvelous offer! Genuine Kroehler loose cushion fine velour davenport, club chair, bridge lamp and shade, long davenport table, end table, smoker, pair book blocks, table scarf and two sofa pillows.

$1.25 WEEKLY



12-Piece Elegant Bed Room Set $98

Buy now! An amazing bargain! Comprises large dresser (or vanity) full chiffonobe, box-end bed, non-sag spring, cotton mattress, rocker, chair or bench, two boudoir lamps and shades and Axminster rug.

$1.25 WEEKLY

OPEN LABOR DAY TO 1 P. M.

J. D. CARSON CO.

S. E. CORNER EIGHTH AND FRANKLIN



An impression of Wm. Madden broadcasting from WTAM.

Let the Violin tell you

the make of Power Unit that is sure to give the best results in your radio set.

Tune in the opening bars of a violin solo, and then, without changing a single adjustment on the set — with the same music on the air—plug in Willard Radio Power.

HEAR the *Difference!*

Select your Power Unit with the same care as you select your loud speaker — by comparing *results*.



Licensed under Patent Nos. 1,455,141 and 1,633,117

The New **WILLARD**

"A-B" Power Unit

Operates from your lamp socket. Supplies any type of set with the steady "A" and "B" power which you must have for the best radio reception. So simple in operation that it actually turns itself on when you tune in and turns itself off when you are through.

Ask your Lighting Company, your Radio Dealer or your Willard Service Station to demonstrate for you. Let your own ears hear the difference.

Willard
RADIO POWER

It's Surprising

what a difference it makes to have

WILLARD
Radio Power

Willard Storage Battery Co.
2918 Washington Ave.

Radio Service In Your Home
Complete testing and adjusting of your set... **$2.50**
Phone PRospect 1963—2123
BLACKWELL RADIO
SERVICE CO.
2832 GRAVOIS AV.
Authorized Atwater Kent and F A D A Dealer.

RADIO SERVICE
Day or night in your home. Monthly Inspection Service. Let us explain our Service Club Plan.
ALEXANDER
RADIO ELECTRIC CO., INC.
1129 Olive — GArfield 3017

WORTH WAITING FOR

FORD RADIO — **THE 1928 'DICTATOR'**

IT'S NEW—1928 MODELS HERE SOON

The Season's Sensation in Radio

Wonderful Tone	LOW PRICE	Beautiful Cabinets

NATIONAL DISTRIBUTORS
WELLSTON RADIO CORP.
Phone PArkview 1699W — 1479 Hodiamont

MONDAY AND TUESDAY
Open Monday, Labor Day, Till 1 P. M.

STONE ELECTRIC
714 PINE

Mail Orders Filled — NO C. O. D.'s

FREE! MONDAY—FLASHLIGHT CASE AND BULB WITH EACH $2.00 AND OVER PURCHASE

FIGHT! TUNNEY-DEMPSEY!
ARE YOU READY? — **SEPT. 22** — SEE OUR RADIO EXPERT

Pep up that set for this great sporting feature with new accessories, new tubes, fresh batteries or a new loud speaker. Guaranteed merchandise at lowest prices. STONE LEADS ALWAYS!

See Our New Line of A-C Dayton, RCA Radiolas, Crosley and Freed-Eisemann Sets. Priced to Suit Any Pocket Book. Yes, We Sell on Easy Terms.

8 to 11 A. M. Only — EXTRA SPECIALS — 8 to 11 A. M. Only

$19.50 Apco Automatic CHARGERS; require no attention	$11.95	Cunningham CX301-A Tubes	$1.19
$18 G. E. Tungar Charger with G. E. 2-amp bulb	$10.95	201-A Type Tubes With UX Base	59c
5-Tube T. R. F. Set in cabinets at	$11.95	$4.50 Brandes Superior Phones	$1.45
$8.50 Apco Trickle Charger	$2.79	Portable Phonographs in beautiful carrying case. Quality product	$8.50

SCHICKERLING 4th Element **TUBES**
Sold Only at Stone's — Sold Only at Stone's

READ THIS GUARANTEE
We will replace any Schickerling Tube that does not light or oscillate within 10 days of purchase, FREE OF CHARGE.

Type 201A—6 Volts, ¼ Amp. Det. & Amplifier $1.25
The Triangle Plate or Fourth Element is grounded to the filament circuit which in most sets is connected to the ground post in the set thereby grounding the triangle in the tube and eliminating tube noises. List price $1.75.

Type 200A Power Detector, list $4 — $2.25 — Type 112 Power Amplifier $4.50 — $2.50 — Type 171 Power Amplifier $4.50 — $2.50

Former $12 S. R. S. Horn Speaker Adjustable	6-Volt Storage Battery A Eliminator POWER UNIT. Ready for use by attaching to electric light socket. Guaranteed. Nothing else to buy ... $5.95. $1 allowance on your old Battery	8 to 11 A.M. $7.50 Balkite Trickle Chargers
$2.95		$3.95
Made by the makers of Atlas Speakers.		

PHILCO Radio A and B Socket Powers
COMPLETE LINE ON HAND. GET OUR SPECIAL PRICES

60c size C Batteries, 4½ volts	35c	FRESH METER-TESTED B BATTERIES $3.75 List 45-Volt Upright, Stone Special	$1.66
Radio Dry Cells, fresh stock	4 for $1	Heavy Duty B 45-Volt Batteries	$2.29
CROSLEY 51 2-TUBE SET—Exceptional value	$6.95	German 3-Coil Phono Loud Speaker Unit	$4.95
4-in. E. Z. Toon Vernier Dials ¼ shaft, single mounting	75c		
Majestic super 180-Volt B Eliminator, complete with 100-milliamp tube	$24.95		

Kuprox Dry Replacement Units for Trickle Chargers ... $4.50

Large Utah Cone Speakers	$8.95	Complete $1.75 Aerial Kits	$1.23
CX-12, 1½ Volts Tube	$1.30	Variocouplers	98c
Type UX-112 Power Tubes	95c	Steinite Interference Eliminator	69c
Type UX-200A Power Detector	95c	Steinite Noise Eliminator	69c
Cunningham 3-Volt CX-220,	$1.40	Aerial Eliminator	49c
DeForest 3-Volt DV 2 or 3	89c	Jewett Phonograph Units	$1.49
$39.50 Balkite B180 Eliminator,	$24.75	Console Tables	$2.95
BW-99, BX-135 in stock. Low prices		Q R S B Eliminator Tubes	$3.25
201-A Tube Rejuvenators	$1.50	$5.50 Voltometer Tuning Unit	$1
45-Volt $3.75 size Burgess B Batteries	$2.44	Storage Battery Hydrometers	20c
45-Volt No. 767 Eveready B	$2.44	Dongan Audio Transformers	98c
Three-Circuit Tuners	$1.50	20-Foot Extension Cord and Plug	69c
Radio Bank Crystal Sets	98c	0 to 50 Voltmeter	59c
100 Feet Aerial Wire	39c	5-Tube Ware Neutrodyne	$25
Electric Soldering Iron	75c	Type 199 Tubes	85c
Radio Frequency Coils, each	75c	Genuine Baldwin Headphones, $5.95	
$25 List Atlas Speaker	$5.95	$10 Utah Superflex Speakers, $5.95	
		$12.50 Utah Horn Speakers, $9.75	
		$10 Ball Aerials	$7.95

RADIOLA 25
6-Tube Super-Heterodyne—at an Extra Special Reduced Price—INQUIRE BEFORE YOU BUY.

$36.50 LIST BLUE RIBBON 5-TUBE SET
5-Tube Set—2-Dial Control. Size 22 inches long, 12 inches high and 10½ inches deep. Here is something new, unsurpassed from a value standpoint. A high quality five-tube Set with a perfect two-dial control and greater selectivity. New wiring design. Operates on dry cell or storage battery tubes. Fine quality tone and real beauty in appearance. Has UX sockets. Guaranteed. **$14.95**

RADIO STORAGE BATTERIES — **AUTO**

Rubber cased; 6-volt, 11 plate; hail handle. Guaranteed. Special $7.25 without old battery.	$6.25 Exchange Price.
13-plate oversize Auto Batteries for Fords and Chevrolets. Special ... $7.95 without old battery.	$6.95 Exchange Price.

YEAR ADJUSTMENT GUARANTEE

New RCA, Crosley, Freed-Eisemann Sets in Stock

BROADCAST SCHEDULE FOR KSD THIS WEEK

Anglo-Persians Back on Air — Grand Opera Tomorrow Night—Other Features.

The first of a series of Crosley hour concerts on alternate Sundays by the Crosley Moscow Art Orchestra; Wagner's grand opera, "Lohengrin" tomorrow evening; a special Radio Cavalcade broadcast Tuesday night; a Cadillac hour Wednesday evening, and the return of the Whitall Anglo-Persians to the air Friday night, are added features on KSD's schedule for this week.

The Crosley Moscow Art Orchestra, directed by Arno Arriga, will resume broadcasting through KSD on this afternoon and is to be heard alternate Sundays. The instruments of the Crosley Moscow Art Orchestra are piano, two first violins, one second violin, cello, bass, viola, harmonium clarinet and flute.

Arriga's first program, follows:

Overture to "Freischutz" ... Weber
Valse, "Blue Danube" ... Strauss
Gypsy Love Song ... Herbert
Mama Mia ... Nutila
Czardas "Ghost of the Mayor" ... Grossman
Berceuse from "Jocelyn" .. Godard
'Cello solo:
Minuet ... Mozart
When the Day Is Done .. Popular
Seduzione ... Volpati
Melody in F ... Rubinstein
Simple Aveu ... Thome
Spanish Dance ... Moszkowsky

The Atwater Kent Radio Hour this evening will present Marie Roemaet Rosanoff, 'cellist, through KSD.

The program follows:

Recitativ ... Bach
Minuet ... Haydn
Allegro Spiritoso ... Senaille
Hymn to the Sun ... Rimsky-Korsakoff
Moment Musicale ... Schubert
The Bee ... Schubert
Prelude ... Gershwin
Fileuse ... Popper

"Lohengrin" Monday Night

The National Grand Opera company, directed by Cesare Sodero, will present a radio version of Wagner's opera "Lohengrin" through KSD tomorrow evening. The cast will include the following soloists:

Frances Sebel, soprano, singing Elsa; Devora Nadworney, contralto, singing Ortrud; Judson House, tenor, singing Lohengrin; Carl Collins, baritone, singing Telramund; William Garfield, bass, singing the King.

Tuesday's Program

What is forecast as an important announcement about Liberty Bonds is to be made through KSD at 5:50 p. m. by Ogden L. Mills, assistant Secretary of the Treasury.

The salon orchestra and pipe organ are to be featured in the ... eady hour through KSD ... evening. The program follo...

Reverie ... De...
La Cinquaintaine ... Gr...
Andante from Concerto for 'cello ... Gol...
Jarabe
Valse Mexicaine
Pastoral from Nell Gwynn Dances ... Gu...
M'appari ... Von ...
Apache Dance ... Ofl...
The Faun ... Ke...
To a Water Lily ... Mac...
Uncle Remus ... Mac...
To a Wild Rose ... Mac...
Children at Play ... Bo...
Vanilla Blossoms ... Bo...
Black Eyes ... Russia Folk ...
Surprise Selection
Al Faisen Waltz
Ay, Ay, Ay ... Ja...
Tango Fate ... Ja...
Cuban Danzon ..Cuban Folk ...

Robert Burleigh-Te... noted entertainer, is to ... tured in a Radio Cavalcade ... cast through KSD Tuesday ...

Wednesday Night on K...

KSD's Wednesday evening ... casting is scheduled to begin ... a special program by The Ca... Motor Car Co.

Following is the program to ... played Wednesday evening by ... Ipana Troubadours:

Smiles
Good News
In My Little Dream House
Charmaine
'Cello Solo
Ya Ya
Beneath Venetian Skies
You Don't Like It—Not Mu...
Roses of Remembrance
String Section
Blue River
Bye, Bye, Pretty Baby
Smiles

The Wednesday night pro... through KSD is to conclude ... the usual broadcast by the ... Masked Tenor and the Gen... Silvertown Cord orchestra ... quartet.

Light Opera Thursday

The National Light Opera ... will be heard through KSD T... day evening in a tabloid pr... tion of "The Yeomen of ... Guard," a comic opera in tw... by Gilbert and Sullivan.

Anglo-Persians Friday

Pietro Capodiferro, first tr... poter at the Capitol Theater, N... York City, will be featured as a ... ist with the Cities Service Ope... tra in the Cities Service Hour ... day evening.

The program:

Cities Service March ... Be...
The Little Duchess ... De...
Sanctuary of the Heart ... Ke...
Musical Snuff Box ... La...
(Woodwind Section).
Caprice Brillian ... Ca...
(Trumpet Solo, Pietro Capodi...
Dance of the Hours from "La Gioconda" ... Ponc...
Under the Elms ... Ha...
Badinage ... Ha...
Dragon Fly ... Ha...
Pollishinelle ... Ke...
I'm A Little Bit Fonder ... Tob...
To a Wild Rose ... MacDo...
(Orchestra and Cavaliers)

The "Musical Miniatures" be... cast through KSD Friday ... will feature music by Cha... Wakefield Cadman.

Anna C. Byrne has arran... program of 15 selections fo... La France orchestra in its we... concert through KSD on F... evening.

The program follows: Ba... Barbara; Give Me a Ukulel... Locomand, Satina Quintette; ... Have Me, I Have You; Tosc... My Night With Baby; Songs ... Mother Taught Me, 'cello solo; ... Bye, Pretty Baby; Where Do ... Get Those Eyes; Sleepy Time ... Sofio trio: My Regular Gal; ... Depends On You; Havana, ... Peppy; Same Old Moon; Ma...

Louis Katzman, director, ... poser and arranger, will bring ... Whitall Anglo-Persians ba... KSD's audience Friday night ... o'clock in the first of a se... weekly concerts. The feature ... be Katzman's "Mystic Pe... Winds," written expressly for ... Anglo Persians. The program ... Call of the Desert
Mystic Persian Winds—...Kat...
Valse Bleue ... Ka...
Estrellita ... Ba...
Zoraida (Danse Egyptiene) ... Sloa...
La Paloma ... Tradier-Tob...
Folonaise Militaire ... Ch...
Parting Melody.

STROMBERG-CARLSON RADIO STATION FORMALLY ON ...

WHAM, a station at Roche... N. Y., owned and operated by ... Stromberg-Carlson Telephone M... ufacturing Co., went on the ... Thursday with wholly new equ... ment, operating on 1080 kilocy... 277.6 meters.

KSD PROGRAM WEEK OF SEPT. 4
CENTRAL STANDARD TIME
550 Kilocycles

Daily—9:40, 10:40, 11:40 A. M., 12:40, 1:40 and 3:40 P. M.: market and weather reports, 12:40 and 1:40 P. M., news bulletins.
Standard time given daily at 7 P. M., Central Standard time and at 7:15 P. M. Sunday by the Howard Watch Co.

Sunday, Sept. 4
3:30-4:30 P. M.
The Crosley Moscow Art orchestra directed by Arno Arriga.
5:20 P. M.
Musical program by the "Capitol Family" from the Capitol Theater, New York.
7:15 P. M.
Atwater Kent Radio Hour with Marie Roemaet Rosanoff, violin 'cellist.

Monday, Sept. 5
5-5:30 P. M.
Special Labor Day program with an address by William Green, President American Federation of Labor.
7:00 P. M.
Wagner's Opera "Lohengrin," by the National Grand Opera Co.

Tuesday, Sept. 6
5:50-6:00 P. M.
Important announcement about Liberty Bonds by Hon. Ogden L. Mills under secretary of the United States Treasury.
7:00 P. M.
Eveready Hour.
8:00 P. M.
Radio Cavalcade.

Wednesday, Sept. 7
6:00 P. M.
Special program by the Cadillac Motor Car Co.
7:00 P. M.
Ipana Troubadours.
7:30 P. M.
Goodrich Silvertown Cord and Balloon Tire Hour.

Thursday, Sept. 8
6:00 P. M.
"Yeoman of the Guard," by the National Light Opera Co.

Friday, Sept. 9
6:00 P. M.
Cities Service Concert Orchestra and Cavaliers.
7:00 P. M.
Musical Miniatures.
7:30 P. M.
La France Orchestra.
8:00 P. M.
First of the Fall and Winter programs by the Whittall Anglo Persians.

Saturday, Sept. 10
Silent.

NO A BATTERY NO B BATTERY NO C BATTERY

Just plug in—take your power from the light socket and enjoy complete independence of batteries, eliminators and chargers. But more! In addition to having this convenience, listen to the richest, clearest, most delightful reception that Radio science has yet achieved.

See Them on Display at
WESTERN OPTICAL CO.
209 NORTH NINTH ST.
(Ground Floor Maryland Hotel)

SPARTON RADIO
"The Pathfinder of the Air"

Radio Service!
IN YOUR HOME
We Find Your Trouble or You Do Not Pay
Day or Night — **COLfax 2127**
DORTON RADIO CO.
4011 N. KINGSHIGHWAY
Makers of the ARROW Radio—Five Years in the Business
Our 6-tube Coast-to-Coast Aluminated Dials Radio, one year guarantee, completely equipped, $89.50, $15.00 down.
Our 8-tube Console Loop-Operated Set; no aerial or ground; completely equipped, $195.00, $25.00 down, balance monthly.

'B' BATTERY ELIMINATOR

Only **$7.95**

NEW IMPROVED 1928 MODEL

No more worry with "B" Batteries! Hook up a Roll-O "B" Battery Eliminator and forget battery troubles forever. This wonderful new invention means better reception, sharper tuning. Gives you more real pleasure from your set.

Completely Equipped—No "Extras" to Buy
Operates perfectly on direct or alternating current, giving up to 90 volts current, and using the full wave of the power supply. Simple directions enclosed—anyone can plug it in to any kind of set up to six tubes. Constant voltage gives set more power. Costs no more than set of good "B" Batteries. Solidly built in beautifully finished metal case, with genuine Bakelite top.

Send $1.00

SEND YOUR ORDER NOW
Don't blame your set because run down "B" Batteries won't let it work right. Order your Eliminator NOW. Write name and address on a piece of paper, pin a dollar bill to it, and mail it TODAY. Pay postman balance ($6.95 plus a few cents postage) when he delivers your Eliminator. Use it ten days. If not more than satisfied, return it and get your money back.
THE ROLL-O RADIO CO.
Dept. Z-34, 200 3d & Sycamore, Cincinnati, O.

Dependable—Permanent—St. Louis Owned

STAR SQUARE'S HUGE EXPANSION SALE



Hammers are pounding . . . tools are grinding at STAR SQUARE'S HEADQUARTERS STORE . . . alterations are on—stocks are being reduced to give workmen more room . . . prices are pounded down to the rock bottom during this HUGE EXPANSION SALE . . . New, clean, seasonable merchandise . . . *Step in* and see!

3028 N. Grand — *COlfax 8195*
4969 Delmar — *FOrest 5832*
MAIL ORDERS Given Immediate One-Day Service

Main Store, 1129 Locust St. — MAin 4847-4848-4849
7192 Manchester — *Hiland 9790*
814 N. Sixth — *CEntral 2031*
2300 S. Grand — *GRand 8521*
3224 Meramec — *GRand 3059*

5032 Gravois — *Riverside 3080*
3224 Meramec — *Riverside 9407*
STORE HOURS Open Daily to 9 P. M. Sunday to 1 P. M.

Nothing else to equal it

NOW! At St. Louis Lowest Price

New and Improved **FRESHMAN MASTERPIECE**

The Radio That Gets Everything!!

ELECTRICALLY EQUIPPED — *Completely Equipped. A $182.50 Value. Expansion Sale Price* ... **89.50**



Plug In on the Light Socket!
—*Easy to Operate*
—*Unusual Volume*
—*Great Selectivity*

Nothing Else to Buy. Installed Free. 30 Days' Free Service

You merely attach it to your light socket and programs from many cities are yours *at the turn of the dial. This very special price* includes A and B socket power units, tubes, aerial kit and all accessories.

In a beautiful two-tone effect mahogany cabinet.

Coast-to-Coast Reception on the Loud Speaker

SAVE 10 a superior **STAR SQUARE FEATURE** — All sets installed Free & 30 Days Free Service

35c Lightning Arresters	19c	40c Valley Charger Carbons	20c
$1 20-Ft. Speaker Cord & Plug,	69c	10c Porcelain Insulators	4c
$1.50 Freshman Antenella	98c	20c Ground Clamps at	10c
20c Battery Clamps at	10c	50c Aerial Wire, 100 ft	35c
$1.25 Electric Soldering Iron	75c	60c Lead-In Wire, 50 ft	45c
35c Phone Plugs at	10c	75c Potentiometers at	69c
50c Rheostats at	29c	$5.75 Raytheon Tubes	$4.50

Monday Only! 8 A.M. to 11 A.M. **Cunningham 301 A Tubes** Expansion Sale Special at ... **$1** Limit of 3 to a Customer

De Luxe Apollo Superior Service 45-Volt **B Batteries** an astounding value. Specially built for lengthy service. Triple tested; new stock. $5.75 value. Expansion Sale Price, **1.95**



45-volt heavy-duty Atlas B Batteries ... $2.29

Balkite TRICKLE CHARGER $7.50 Value Expansion Sale Special at **3.95**

$19.50 VALLEY CHARGER A reliable Battery Charger designed to charge all RADIO A AND AUTO STORAGE BATTERIES. Fully guaranteed. Expansion Sale Price— **9.95**



Valley Charger Vibrator Points at ... 50c

Radio Tables

Artistically constructed—beautiful for the home—special at amazingly low prices. Will take Balkite, Philco and Majestic socket powers. Get your Table now!



30 inches long, 16 inches wide, 30 inches high. **6.75**

This Table easily holds all your radio batteries. Very strongly constructed. Designed to be an ornament in any home. A $12.50 value. Expansion Sale Price, **7.95**



30 inches long, 16 inches wide, 30 inches high.



30 inches long, 16 inches wide, 30 inches high. **9.25**

A high-grade Table at a low price. Has a beautiful walnut finish. Especially constructed with beautiful bottom stretchers. A $15 value. Expansion Sale Price.

$1 Additional for Packing on Out-of-Town Table Orders.

MONDAY ONLY!



Balkite B. Famous 130-Volt **ELIMINATOR** Formerly Priced at $69.00. This Eliminator will operate any set up to 10 tubes. **24.95**

Extraordinary Expansion Sale Special ...

15-INCH **Tower Cone Speaker** Easily eliminates distortion. Gives a clear tone with a volume you must hear to believe; $12.50 value. *Expansion Sale Special* **2.95** Exchange Price



Speaker without exchange at 3.95

Open Till One P...

RADIO RELIABLE ... 822 PI...
"We Will Not..."
MAIL ORDERS SHIPPED SAME DAY RECEIVED

Now! Ra...

Less Than Half Price!

All St. Louis will be amazed at this extraordinary offer! Radiola 25 Superheterdyne complete equipped for only $97.50—less than half price. And there is absolutely nothing else to buy



RCA Guaranteed by Radio Corporation of America

—at the Radio Mart

Radio 25 is a six-tube Screened dynamic Super-Heterodyne. It is very simple to operate and extremely selective. Cone is beautiful enough to grace any library or club. Has room space for all batteries. No external connections necessary. Wires no outside aerial or ground. Uses UX120 Power ...

$97 COMP...

...TH ENTRIES T CLOSE TUESDAY

...Must File Blanks in ...er Kent Competition by Sept. 6.

...in the singing contest be... ...ducted by the Atwater Kent ...tion, to select promising ...ces for radio broadcasting, must ...e hand of the various dis... ...committee throughout Mis... ...and Illinois on or before next ...y, Sept. 1.

...es received later than Tues... ...will be subject to rejection or ...ance at the committees ...ion.

...ree from singers under 25 ...ars of age in St. Louis City and ...the St. Louis district ... with Mrs. Frederic ... Municipal Arts Bu... street and Boyle ave...

Mrs. Nussbaum ... Louis entrants to dat... that fully 200 will en... trict.

Contestants in the ... trict must be resident ... St. Louis County, St. ... ty, Jefferson Cou... Co... Warren Cou... County.

A St. Louis distri... contest for women s... held at the Congres... shing avenue and Un... Thursday evening. S... ning at 7:30 o'clock. ... singers will be held ... place Friday evening.

Twelve men and ... ners in these elimi... will compete in the ... trict finals Sept. 20 a... test being held at t... in the Coliseum and ... ing broadcast throu...

"A" Power Direct From Socket to Tube

FAMO... We Give...

Another Master Stroke in Radio Merchandising!

STAR SQUARE'S Improved Unexcelled **RADIO SERVICE** now available to all Radio Set Owners in The St. Louis Metropolitan District — OUR OWN Competent Experienced Servicemen & Absolutely Guaranteed to Give Satisfaction — CALL MAIN 4847-4848-4849 — Ask for "RADIO SERVICE"

Why We ...

Kello... 'Batter...

No A Batteries
No B Batteries
No C Batteries

Because when we re... ly an accomplished fa... ket; finding that the ... torily, and considerin... telephone manufactur... set! See it! Hear it! ... ation cost.

Concentration Pays Advertisers

Who place their Classified Advertising in the Post-Dispatch. That's why the Post-Dispatch prints far more classified Situation Wanted advertisements than ALL the other St. Louis newspapers COMBINED!

Main One, One—One, One

...TH ENTRIES ...T CLOSE TUESDAY

...Must File Blanks in ...er Kent Competition ...by Sept. 6.

...in the singing contest be... ...ducted by the Atwater Kent ...tion, to select promising ...r radio broadcasting, must ...the band of the various dis... ...committees throughout Mis... ...Illinois on or before next ...6, Sept.

...es received later than Tues... ...will be subject to rejection or ...tance at the committees ...ce.

...ss from singers under 25 ...r age list. Louis City and the St. Louis district must be filed with Mrs. Frederick Nussbaum, Municipal Arts Building, Olive street and Boyle avenue.

Mrs. Nussbaum ...orts 60 St. Louis entrants to date and expects that fully 200 will enter in this district.

Contestants in the St. Louis District must be residents of St. Louis, St. ...is County, St. Charles County, Jefferson County, Franklin Co... Warren County or Lincoln County.

A St. Louis district elimination contest for women singers will be held at the Congress Hotel, Pershing avenue and Union Boulevard, Thursday evening, Sept. 15, beginning at 7:30 o'clock. That for men singers will be held at the same place Friday evening, Sept. 16.

Twelve men and 12 women winners in these elimination contests will compete in the St. Louis district finals Sept. 20 and 21, the contest being held at the radio show in the Coliseum and the singing broadcast through KSD, radio station of the Post-Dispatch.

Winners in this district final will compete in the Missouri State contest which will be broadcast through KSD in October.

State winners will compete in the national semifinals at Chicago, and the final contest will be held in New York and will be broadcast through WEAF and KSD and other chain stations.

NEW HOWARD RADIO SETS OPERATE WITH AC TUBES

A new line of Howard receivers, with AC tubes and a built-in power pack enabling use of the 210 power tube in the last stage, is announced. No batteries whatsoever are required for operating these Howards, for which exceptional tone quality and volume are claimed.

The new Howard sets are totally shielded, have the popular drum type dial, and are massively constructed. They come in table and console models of distinctive artistic design.

The sets employ the R C A circuit and are built under R C A group patent license.

A feature is a tone filter, to protect the loud speaker, that is built into the Howard receiver.

STEWART-WARNER RADIO DEALERS HOLD CONVENTION

Ninety-five Stewart - Warner radio dealers held a convention Monday at the Coronado Hotel. Dan Hyland, St. Louis manager for Stewart-Warner, presided, and the dealers present represented most of the larger places in the Eastern Missouri-Southern Illinois territory.

The new Stewart-Warner 6-tube receivers, a new cone type speaker and new tubes were exhibited. The receivers use a new circuit for which great claims are made. The tubes have unusual amplification and long life. A feature was presentation to each dealer of a baseball autographed by Frankie Frisch and inscribed: "The blue ribbon of success. Team work in baseball is matched units in radio."

Among those who spoke at the convention were: Odin Jester, assistant sales manager, radio division, for Stewart-Warner; Harrington H. Stone, chief radio engineer; William Stensgard, display expert for Stewart-Warner, and Robert E. Lee, secretary-manager of the St. Louis Automobile Dealers' Association.

SCHOOL ESSAY CONTEST FOR ST. LOUIS RADIO SHOW

The St. Louis Radio Trades Association will hold a "radio essay contest" in conjunction wit hthe third annual Southwest national radio exposition and radio trades convention, in the Coliseum Sept. 19 to 24, inclusive.

The contest is open to St. Louis and St. Louis County school children—public, parochial (Catholic and Lutheran) and private schools. The contesting schools are classified in two groups—St. Louis Elementary, sixth to eighth grades, inclusive; St. Louis High Schools, and St. Louis County high schools.

The schools are the contestants and not the individual pupils, that is, the awards will be made to the schools from which the winning students are entered and not to the individual student essayists.

Radio Programs
Central Standard Time

Sunday, Sept. 4.

Silent night for WDAF, WFHH, WOW.

KDKA, Pittsburg (315m-950kc)—12 a. m., Roxy's stroll; 5:30 p. m., Little Symphony orchestra; 6:30 p. m., Concert.

KFI, Los Angeles (468m-640kc)—12, a. m., Service; 1 p. m., Service; 8 p. m., Santa Anita trio; 9, Organ recital; 10, Classic hour; 11, Bible Drama; 12, Billy Cox's orchestra.

KHJ, Los Angeles (405m-740kc)—12 a. m., Studio sermon; 12:30 p. m., Service; 9 p. m., Service; 10, Studio program.

KOA, Denver (322m-926kc)—12 a. m., Service; 6:30 p. m., Organ recital; 7:30 p. m., Dinner concert; 8:45 p. m., Service.

KPO, San Francisco (422m-710kc)—8 p. m., Orchestra; 8:35 p. m., Orchestra; 10:35 p. m., Orchestra; 10:35 p. m., Rudy Seiger's orchestra.

KTHS, Hot Springs (340m-880kc)—11 a. m., Services; 8:30 p. m., Music Lover's Hour; 9:30 p. m., Organ recital.

KYW, Chicago, 526m-570kc)—12, Roxy's program; 4:30 p. m., Twenty Minutes of Good Reading; 6:30 p. m., program; 8:32 p. m., program.

WYBD, Zion, (344m-870kc)—8 p. m., Mixed quartet; celestial bells.

WDAF, Kansas City, (370m-810kc)—3:30 p. m., Crosley orchestra.

WEAF, New York, (491m-610kc)—1 p. m., services; 2 p. m., summer forum; 2:30 p. m., sacred musicale; 3:30 p. m., young artists' program; 4 p. m., orchestral concert; 5:20 p. m., Major Bowes' Theater Family (WWJ, WJR, WHAS, WSM, WSB, WOC, WCCO, WGY)); 7:45 p. m., "Tomorrow's Polo Match," by Capt. Percy Creed; 8 p. m., Cathedral Echoes.

WEBH-WJJD, Chicago, (365m-820kc)—9:30 a. m., service; 1 p. m., children's program; 3:30 p. m., Crosley Symphony orchestra; 5 p. m., organ recital; 6 p. m., Edgewater Beach orchestra; 8 p. m., Palmer House program.

WFAA, Chicago, (492m-609kc)—2 p. m., Farmers' hour; 6 p. m., Bible class; 8 p. m., service, First Baptist Church; 9 p. m., Willard Musse, tenor; 11 p. m., Blue Moon orchestra.

WGN, Chicago, (350m-980kc)—12 a. m., organ recital; 1 p. m., artist recital; 5:45 p. m., Blackstone quintet; 6 p. m., Million Sing; 6:30 p. m., songs; 6:50 p. m., Blackstone quintet; 7:15 p. m., Atwater Kent program; 7:55 p. m., Blackstone quintet; 9 p. m., Sam 'n Henry; 9:40 p. m., organ recital; 10:10 p. m., Vanson's orchestra.

WGR, Buffalo, (302m-990kc)—8:45 a. m., services; 3:30 p. m., Crosley Radio Corporation; 6 p. m., Studio service; 7 p. m., Atwater Kent hour; talks by well known people.

WHO, Des Moines (526m-570kc)—3:30 p. m., Crosley Radio Hour. 6:30 p. m., Little Symphony.

WHAS, Louisville (461m-650kc)—9:47 a. m., Organ Prelude. 10 a. m., Services. 3:30 p. m., Crosley Radio Corporation. 5:20 p. m., Capitol Theater Family.

WJZ, New York (454m-660kc)—11 a. m., Mediterraneans. 12 a. m., Roxy's Stroll (KDKA, KYW, WSO, WOC, WJR). 3:30 p. m., People's Radio Vespers. 5 p. m., Estey Organ Recital. 5:30 p. m., Morley Singers. 6 p. m., Cook's Travelogue 6:30 p. m., Concert Ensemble. 8 p. m., Godfrey Ludlow, violinist; Lolita Gainsborg, pianist.

WLIB, Chicago (305m-980kc)—4 p. m., Trio. 4:15 p. m., Vocal Music. 4:25 p. m., Cello Selections. 4:30 p. m., Pianist 9:40 p. m., Trio 4:50 p. m., Vocal Music. 5 p. m., Blackstone Quintet.

WLW, Cincinnati (428m-700kc)—2 p. m., Organ recital; 3:30 p. m., Crosley Moscow Orchestra. 6:30 p. m., Service. 7:30, Crosley Concert Orchestra.

WMAQ, Chicago, 447m-670kc)—9:45 a. m., Services. 6 p. m., Reverie Hour.

WOC, Davenport (483m-859kc)—12 a. m., Roxy's gang; 1 p. m., Old Folk's music program; 3:30 p. m., Music program; 6:30 p. m., Service; 7:15 p. m., Atwater Kent hour; 7:45 p. m., Band concert.

WPG, Atlantic City (272m-1100kc)—3:15 p. m., Gateway Casino orchestra; 7:15 p. m., Operatic concert; 8:30 p. m., Musicale.

WRR, Dallas (352m-850kc)—11 a. m., Services; 8 p. m., Services; 9:30 p. m., Hubert Woodward, baritone.

WSAI, Cincinnati (362m-830kc)—6:45, Sacred Chime concert; 7 p. m., Radio sermonette; 7:16 p. m., Atwater Kent hour.

WSB, Atlanta (428m-700kc)—10:45 a. m., Services; 3:30 p. m., Crosley program; 5 p. m., Vespers; 6:15 p. m., Capitol Theater program; 8:15 p. m., Eveready hour. Tully hour.

WTAM, Cleveland (390m-750kc)—10 a. m., Service; 2 p. m., Afternoon musicale; 5, Orchestra; 6, Theater program; 7, Service; 8:15, Evening Song; 9:15 p. m., Emerson Gill's orchestra.

WWJ, Detroit (374m-800kc)—10 a. m., Services; 6:20 p. m., Capitol Theater family; 8:15 p. m., From WEAF.

Sunday Programs of St. Louis Stations
KSD
550 Kc.; 545 M.

3:30 P. M.—Crosley Hour.
5:20 P. M.—Capitol "Family" concert.
7:15 P. M.—Atwater Kent hour.

KFQA, 930 Kc.; 322 M.

11:00 A. M.—Service at Fourth Church of Christ Scientist.

KFUO, 550 Kc.; 545 M.

9:15 P. M.—Address: "The Parable of the Sower," Rev. W. Maschoff. Contralto solos (farewell program): Miss Josephine Heidelberg. "Abide With Me;" "Rock of Ages;" "O Lord and Master (Goddard); "Invocation" (Berwald).

KFVE, 1280 Kc.; 234 M.

11:15 A. M.—Service at Second Baptist Church.
1:00 P. M.—Panatrope concert.
2:30 P. M.—Ground conditions at Sportsman's Park.
3:00 P. M.—Play-by-play account, Detroit at St. Louis.
6:45 P. M.—Baseball scores.
7:00 P. M.—Hotel Chase Roof Garden, orchestra.
8:00 P. M.—Service at Third Baptist Church.

KFWF, 1400 Kc.; 214 M.

10:45 A. M.—Service of the St. Louis Truth Center, Rev. Emil Clifford Hartmann, pastor. Subject: "Are You Master of Your Own Mental Realm?" Organ program by Miss Zelma Sommerfeldt.
7:45 P. M.—Service of the St. Louis Truth Center. Subject: "King Solomon Dedicating the Temple." Special organ program.

KMOX, 1000 Kc.; 300 M.

2:45 P. M.—Baseball play by play from Sportsman's Park.
5:00 P. M.—Harry Lange's Orchestra from Arcadia Ball Room.
6:00 P. M.—Joe Johnson's Orchestra from Coronado Hotel.
8:00 P. M.—Castle Ball Room Orchestra.
8:45 P. M.—Lange's Orchestra.
9:30 P. M.—Castle Ball Room Orchestra.
10:15 P. M.—Lange's Orchestra.
11:00 P. M.—Castle Ball Room Orchestra.

WIL, 1160 Kc.; 258 M.

2:30 P. M.—Baseball, play by play, from Sportsman's Park.
5:30 P. M.—Studio program. Lincoln Four Quartet. Virgil Rogers, baritone. Pearl Hargrove and Billy Knight.

WMAY, 1210 Kc.; 247 M.

11:00 A. M.—Service at Kingshighway Presbyterian Church. Sermon: "The Gospel of Joy." Prelude: "Prayer" (Guilmant); anthem: "Spirit of God" (Brown); anthem: "Praise the Name of the Lord" (Ivanoff); postlude: "Jubilate" (Kinder).
8:00 P. M.—Sermon: "Captive Thoughts." Prelude: "Nocturne" (Faulkes); anthem: "Supplication" (Scott); soprano solo, Miss Blanche Beck; postlude: "Grand Chorus" (Kinder)

WSBF, 680 Kc.; 441 M.

2:45 P. M.—Baseball Lineup and preliminaries.
3:00 P. M.—Play by Play from Sportsman's Park.
6:00 P. M.—Studio musical program.
6:30 P. M.—Lecture, International Bible Students' Ass'n., by W. H. Wissman. Subject: "Who Is Your God?"

STAR SQUARE'S
Improved Unexcelled
RADIO SERVICE
now available to all Radio Set Owners
of The St. Louis Metropolitan District
by OUR OWN Competent Experienced
Servicemen & Absolutely Guaranteed
to Give Satisfaction
CALL MAIN 4847-4848-4849
Ask for "RADIO SERVICE"

Why We Selected
Kellogg
'Battery-less' Radio
No A Batteries
No B Batteries
No C Batteries
None!
"A" Power Direct From Socket to Tube
¶ Because when we realized that Battery-less Radios were finally an accomplished fact—we made a thorough study of the market; finding that the Kellogg filled every requirement satisfactorily, and considering their recognized superiority as radio and telephone manufacturers—it seemed only logical to select this set! See it! Hear it! And learn how much you save in operation cost.
Radio Section—Sixth Floor
FAMOUS-BARR CO.
We Give and Redeem Eagle Stamps

Open Till One P. M. Labor Day
Another Master Stroke in Radio Merchandising!
RADIO MART
RELIABLE MERCHANDISE
822 PINE ST.
"We Will Not Be Undersold"
MAIL ORDERS SHIPPED SAME DAY RECEIVED
Free Installation and Service on All City Sales
Get Ready for the Dempsey-Tunney Fight! Sept. 22
Hear the Fight Round by Round—It's a Real Thrill!
Now! Radiola 25!
Less Than Half Price!
All St. Louis will be dazed at this extraordinary offer! Radiola 25 Superheterodyne completely equipped for only $97.50—less than half price. And there is absolutely nothing else to buy.

Radio Mart Protects Its Customers
If you purchased a Radiola 25 from us within past sixty days, bring your receipt and we will refund in cash the difference between amount paid and sale price. We protect you long after your purchase is made.
RCA
Guaranteed by Radio Corporation of America
—at the Radio Mart
Radiola 25 is a six-tube Superheterodyne Super-Heterodyne. It is very simple to operate and extremely selective. Cabinet is beautiful enough to grace any living room or club. Has ample space for all batteries. No external connections necessary. Wires no outside aerial or ground. Uses one UX120 Power Tube.
NOTHING ELSE TO BUY!
$97.50
$200 Value
COMPLETE
Set and Tubes $78.50
Here's What You Get!
There is absolutely nothing else to buy with the RCA 25. Loop aeria! rests on top of cabinet. In addition you receive:
Two No. 772 Eveready B Batteries, 2 No. 770 Eveready B Batteries, 1 No. 768 Eveready C Battery, 1 No. 771 Eveready C Battery, 6 Eveready Dry Cells, 5 RCA UX199 Tubes, 1 RCA UX120 Power Tube, 1 Erla Cone Speaker.

RADIO SERVICE
Testing and Adjusting Your Set in the Home $2.50
Authorized Dealers
RCA RADIOLAS
ATWATER KENT
PHILCO SOCKET POWER
KUPFERLE & CO., Inc.
Vandeventer and St. Louis
LIndell 3140

PROMPT and SATISFYING Home Radio Service $2.50
Phone MAin 1460
(After 6 P. M., FOrest 5465J)
A. E. Schmidt Co.
1113 PINE ST.

The most scientific
RADIO SERVICE
IN ST. LOUIS
We specialize in giving Radio service in the home, $2.50
Authorized Sales and Service for RCA Radiola Superheterodynes, Victrola-Radiola Combinations, Atwater Kent, Stromberg-Carlson, Philco Socket Powers.
SCHWEIG-ENGEL CORPORATION
4929 Delmar Bl.
FOrest 0430 for All Departments.

Kellogg
Battery-less Radio
Brought to St. Louis by
Famous-Barr Co.
WE take great pleasure in announcing that Kellogg Battery-less A-C Radio will be represented in St. Louis by an institution of such prominence and high standing as the Famous-Barr Company.
You are invited to visit the Famous-Barr radio department to see for yourself this wonderful radio development you have been hearing so much about.
We have announced "Battery-less Radio"—and we mean literally that. No "A" batteries; no "B" batteries; no "C" batteries; no batteries at all to think about. No need to add water. No more wondering if your set is in condition for an evening's entertainment. No more apologies for your radio's failure to perform. You simply plug in to the electric light socket, turn the switch and enjoy such perfect reception as you have hoped for, but never heard before.
'A' Power direct from Socket to Tube
Be sure to visit the Famous-Barr store and ask to hear Kellogg Radio. You have a surprise and treat in store for you.
Kellogg Switchboard & Supply Co., Chicago

$1595
(CHASSIS F.O.B. DETROIT)
for A TWO-TON TRUCK
with 6 CYLINDER ENGINE
and 4 SPEED TRANSMISSION
and 4 WHEEL BRAKES
(LOCKHEED HYDRAULIC)
This is the lowest price at which a 6-cylinder 2-Ton truck has ever been sold . . . hundreds of dollars lower than any other comparable truck . . . See it . . .
Associate Dealers:
J. W. Dugan, Herculaneum, Mo.
Lau Motor Co., 7833 Ivory
Britt Motor Co., 6227 Natural Bridge
TATE MOTOR COMPANY, INC.
Washington at Garrison, JEfferson 1241
South Branch, 5626 Gravois, RIverside 5460
Webster Groves Branch, WEbster 3210
Associate Dealers:
Townsend Motor Co., 6701 Olive Street Rd. University City.
Turnbull Motor Co., Troy, Mo.
SOLD AND SERVICED BY DODGE BROTHERS DEALERS EVERYWHERE
GRAHAM BROTHERS TRUCKS
BUILT BY TRUCK DIVISION OF DODGE BROTHERS, Inc.

International Bible Students will broadcast over Station
W. S. B. F., 441 M.
Every Sunday, 6:30 P. M.
Every Wednesday, 9:30 P. M.
Tonight: "Who Is Your God?"

Concentration Pays Advertisers
Who place their Classified Advertising in the Post-Dispatch. That's why the Post-Dispatch prints far more classified Situation Wanted advertisements than ALL the other St. Louis newspapers COMBINED!
Main One, One—One, One

...gan are to be featured in the ...eady hour through KSD Tue... evening. The program follows:
Reverie ..... De...
La Cinquaintaine ..... Mo...
Andante from Concerto for 'cello ..... Goltern...
Jarabe
Valse Mexicaine
Pastoral from Nell Gwynne Dances ..... Germ...
M'appari ..... Von Flot...
Apache Dance ..... Offenba...
The Faun ..... Andrie...
To a Water Lily ..... MacDow...
Uncle Remus ..... MacDow...
To a Wild Rose ..... MacDow...
Children at Play ..... Sibe...
Vanilla Blossoms ..... Shilk...
Black Eyes ..... Russia Folk Tu...
Surprise Selection
Al Falsen Waltz
Ay, Ay, Ay ..... Fr...
Tango Fate ..... Shilk...
Cuban Danzon ..... Cuban Folk Da...
Robert Burleigh-Tesseman, noted entertainer, is to be fe... tured in a Radio Cavalcade bro... cast through KSD Tuesday nig...

Wednesday Night on KS...

KSD's Wednesday evening broa... casting is scheduled to begin wi... a special program by the Cadill... Motor Car Co.

Following is the program to b... played Wednesday evening by t... Ipana Troubadours:
Smiles
Good News
In My Little Dream House
Charmaine
'Cello Solo
Ya Ya
Beneath Venetian Skies
You Don't Like It—Not Much
Roses of Remembrance
String Section
Blue River
Bye, Bye, Pretty Baby
Smiles

The Wednesday night progra... through KSD is to conclude w... the usual broadcast by the Sil... Masked Tenor and the Goodri... Silvertown Cord orchestra an... quartet.

Light Opera Thursday

The National Light Opera C... will be heard through KSD Thur... day evening in a tabloid presenta... tion of "The Yeomen of th... Guard," a comic opera in two act... by Gilbert and Sullivan.

Anglo-Persians Friday

Pietro Capodiferro, first trum... peter at the Capitol Theater, Ne... York City, will be featured as solo... ist with the Cities Service Orches... tra in the Cities Service Hour Fri... day evening.

The program:
Cities Service March ..... Bourdon
The Little Duchess ..... DeKove...
Sanctuary of the Heart ..... Ketelb...
Musical Snuff Box ..... Liadoff
(Woodwind Section).
Caprice Brilliant ..... Clark...
(Trumpet Solo, Pietro Capodiferro)
Dance of the Hours from "La Gioconda" ..... Ponchiell...
Under the Elms ..... Herbe...
Badinage ..... Herbe...
Dragon Fly ..... Straus...
Pollishinelle ..... Krols...
I'm A Little Bit Fonder ..... Youmans
To a Wild Rose ..... MacDowell
(Orchestra and Cavaliers)

The "Musical Miniatures" broad... cast through KSD Friday nigh... will feature music by Charle... Wakefield Cadman.

Anna C. Byrne has arranged ... program of 15 selections for t... La France orchestra in its week... concert through KSD on Frid... evening.

The program follows: March... Barbara; Give Me a Ukulel; Lo... Locomand, Satina Quintette; Yo... Have Me, I Have You; Tonight... My Night With Baby; Songs ... Mother Taught Me, 'cello solo; By... Bye, Pretty Baby; Where Did Yo... Get Those Eyes; Sleepy Time Gi... Sofito trio; My Regular Gal; It A... Depends On You; Havana, tang... Peppy; Same Old Moon; Madelo...

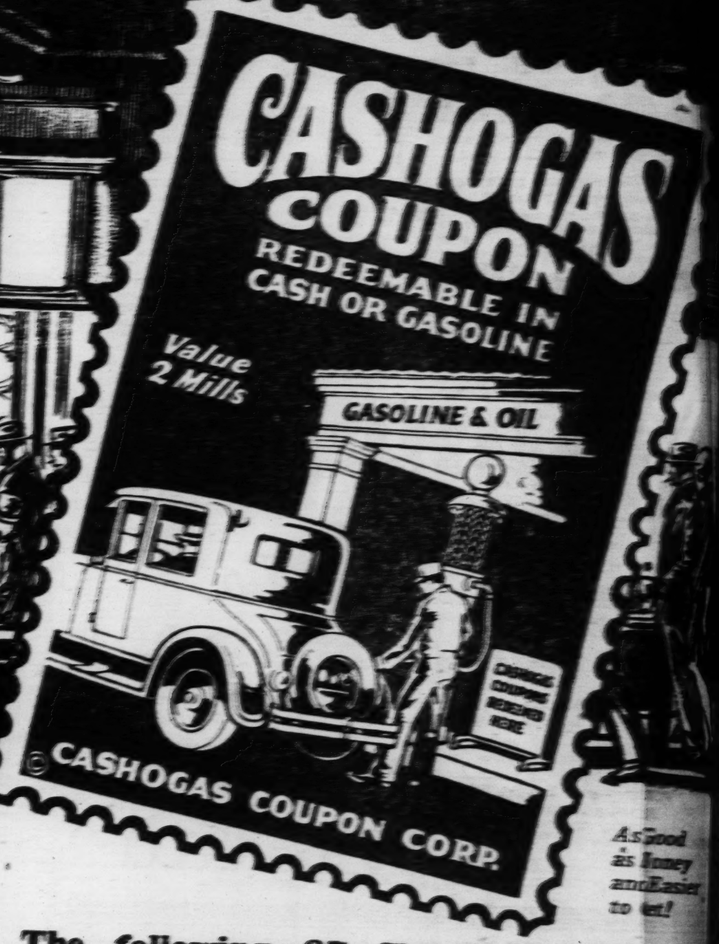
Louis Katzman, director, co... poser and arranger, will bring ... Whittall Anglo-Persians back ... KSD's audience Friday night at ... o'clock in the first of a series ... weekly concerts. The feature w... be Katzman's "Mystic Persi... Winds," written expressly for t... Anglo Persians. The program:
Call of the Desert
Mystic Persian Winds—..Katzma...
Valse Bleue ..... Marg...
Estrellita ..... Pon...
Zoraida (Danse Egyptieane) ..... Stoughto...
La Paloma ..... Yradier-Trehd...
Polonaise Militaire ..... Chopi...
Parting Melody.

STROMBERG-CARLSON RADIO STATION FORMALLY ON A...

WHAM, a station at Rochest... N. Y., owned and operated by th... Stromberg-Carlson Telephone Man... ufacturing Co., went on the a... Thursday with wholly new equip... ment, operating on 1080 kilocycles... 277.6 meters.

SKOURAS Brothers circuit of neighborhood THEATRES now give CASHOGAS Coupons!





Watch for Announcements of Cashogas Days in the lobby and on the screen of your favorite Skouras Bros. Neighborhood Theater.

Think of getting *paid* to see a good show! That's what it amounts to when Skouras Bros. *give* you **10 CASHOGAS Coupons** with every adult ticket (5 with child's ticket) on special days in their *neighborhood theaters!* Save up the coupons and redeem them for *more theater tickets.* Or get miles and miles of *free auto driving* by trading your coupons for PIERCE PENNANT gasoline, oil and lubricating service!

Every Cashogas Coupon means *actual saving* for you. The Cashogas Coupon Book holds enough coupons to be worth $2 and you can redeem a bookful for cash at any time.

The cash or gasoline or theater tickets that are given you in exchange for Cashogas coupons is *all profit* for you.

See list (at the right) of Skouras Bros. Neighborhood Theaters that give this tremendous *entertainment value.* You can't equal it anywhere! Announcements in the theater lobbies and on the screen tell you *what days* Cashogas Coupons are given away with every ticket.

Why not see the best shows in town and get paid for seeing them? Watch! Act! Don't miss this opportunity!

The following 27 Skouras Bros. Neighborhood Theaters give Cashogas Coupons with their tickets on the days indicated.

EVERY MONDAY
PAGEANT—3831 Delmar.
AUBERT—Easton and Aubert
LAFAYETTE—Jefferson and Lafayette

MONDAY AND TUESDAY
MIKADO—3955 Easton
POWHATAN—2104 Benton, Maplewood
MAPLEWOOD—7370 Manchester
GRAND-FLORISSANT—Grand & Florissant
LINDELL—Grand and Hebert
COLUMBIA—3957 Southwest

EVERY TUESDAY
TIVOLI—6345 Delmar
CINDERELLA—3735 Cherokee
KINGSLAND—6457 Gravois

EVERY WEDNESDAY
OZARK—512 W. Lockwood, Webster Groves

EVERY THURSDAY
KINGS—618 N. Kingshighway
ARSENAL—Grand and Arsenal
SHAW—3971 and Shaw

THURSDAY AND FRIDAY
WOODLAND—3013 Gravois

EVERY FRIDAY
MANCHESTER—6315 Manchester

EVERY SATURDAY
HI-POINTE—1001 McCausland
CONGRESS—4029 Olive
MAFFITT—Vandeventer and St. Louis
NOVELTY—Grand and Easton
SHENANDOAH—Grand and Shenandoah
VIRGINIA—3200 S. Virginia
GRAVOIS—Jefferson and Gravois
MONTGOMERY—39th and Montgomery
WEBSTER—6177 N. 12th

PENNANT
Reg. U. S. Pat. Office
Cashogas Coupons are redeemed wherever you see this sign.



As Good as Money and Easier to Get!



Get Cashogas Coupons with everything you buy

Redeemable for PIERCE PENNANT gasoline, oil or lubricating service by any PIERCE PENNANT service station or dealer. Ride thousands of miles free by saving Cashogas Coupons.

Hundreds of merchants give Cashogas Coupons with every purchase. Buy groceries, drugs, shoes, clothing, hardware—in fact everything you need, at the stores that give Cashogas Coupons.

RES
ons!

N. J. SELKIRK & SONS
AUCTIONEERS AND APPRAISERS
REAL ESTATE AND INVESTMENTS
OFFICE: 713½ CHESTNUT STREET
PHONE GARFIELD 1894

EIVER'S BANKRUPTCY AUCTION SALE!
ERMAN'S BOOTERY—2742 FRANKLIN AVENUE
DAY, SEPT. 6th 10:30 A. M.
ge of the United States District Court for this division and district
approval thereby, we will sell for the undersigned Receiver
ing property:
ge stock of men's, boys', ladies', misses' and children's high and
Rubbers Galoshes, Tennis, Felts and sundries. Fixtures: Cash
Coats, Mirrors, Window Fixtures, Fan, Electric Sign, etc. TERMS
ELAM, Receiver
Olive Bldg.
BEN. J. SELKIRK & SONS,
Auctioneers

ASSIGNEE'S AUCTION SALE
P. MATERNE MANUFACTURING COMPANY
EIGHTH AND PARK AVENUES
dnesday, Sept. 7th 10:30 A.M.
MACHINERY—STOCK—REAL ESTATE
Pursuant to an order of sale heretofore made by the Circuit
for the City of St. Louis, Missouri, we will offer for sale for
undersigned Assignee, the following property:
MACHINERY AND EQUIPMENT
Turret Lathes, Engine Lathes, Shaper, Radial Drills, Tool
Grinder, Drill Presses, Milling Machine, Grinders, Emerys, 3 Horl-
zontal Boring Mills, Pipe Machines, Band Saw, 5 Electric Motors
to 10 H.P., Blacksmith Shop, Small Tools, Office Furniture, Desks,
Safes, Adding Machine, etc., and various other desirable machine
and shop equipment.
STOCK
A large and complete stock of pipe in various lengths and sizes,
valves, ells, nuts, bolts, light and heavy flanges, unions, plugs,
black and raised heads, couplings, reducers, gate valves, angle
and expansion joints, etc.
REAL ESTATE
The western portion of City Block 464 E, bounded on the north
by Hickory street, on the east by a public alley, on the south by
Lasalle avenue, on the west by Eighth street, together with all im-
provements erected thereon, consisting of a large daylight factory
and foundry building together with 3 electric traveling cranes at-
tached to said real estate to be offered to the highest bidder for
cash, bidding for the said real estate and improvements to begin
at Forty Thousand, Seven Hundred Seven and 24-100 Dollars
($40,707.24.)
AUGUST TRUMPELMAN,
Assignee for Benefit of Creditors, Chemical Building
BEN J. SELKIRK & SONS, Auctioneers
713½ Chestnut St.

TRUSTEE'S AUCTION SALE!
MEN'S & LADIES' FURNISHINGS
3627 NORTH NEWSTEAD
THURSDAY, SEPTEMBER 8th 10:30 A. M.
By virtue of the terms and conditions contained in a certain Chattel Deed not executed by Ann Well Shoppe, for the benefit of creditors, we will offer for the undersigned Trustees the following property:
A high-grade stock of ladies' and men's Furnishings including Dress Shirts, Nightwear, Underwear, Neckwear, Hosiery, Handkerchiefs, Belts, Collars, ladies' and Misses' Dresses, Robes, Gowns, Underwear, etc.
Fixtures consist of a set of practically new mahogany-finish Furnishing Booth Wall Display Fixtures and Cases, four plate glass Floor Cases, Counter, Stock Tables, National Cash Register, etc. TERMS CASH.
ADJUSTMENT BUREAU OF ST. LOUIS ASS'N OF CREDIT MEN, Trustees.
Commercial Building. BEN. J. SELKIRK & SONS, Auctioneers

AUCTION! AUCTION!
Hardware, Plumbing Supplies, Paints, Radios and Fixtures
BELT HARDWARE CO., 309 N. Belt Av.
TUESDAY, SEPT. 6th, 1927, at 10:30 A. M.
A complete line of heavy and staple hardware including Cutlery, Paints, Brush, Glass, Nails, Flashlights, Aluminumware, Electrical Supplies, Toys, Fence and Black Screen Wire. A complete electric Key Making Machine, etc. Fixtures consist of Floor Cases, one National Cash Register, Shelvings, Counters, Racks, heavy duty counter Scale.
Stock will be sold in bulk and detail lots to suit the trade. TERMS CASH.
LEVIN AUCTION COMPANY

AUCTION! AUCTION!
GROCERIES AND FIXTURES
1501 S. TENTH ST.
WEDNESDAY, SEPT. 7, 1927, 10:30 A. M.
A complete stock of Staple and Fancy Groceries, original cases and shelf goods of well-known brands.
Fixtures consist of one Hussman Refrigerator Box, one Hussman Ice Box, one electric combination, one electric Cash Register, three Counter Scales, Shelving, Counters, etc. TERMS CASH.
LEVIN AUCTION CO.
We Pay Cash for Dry Goods, Clothing, Shoe Stores and General Stocks of Merchandise; City or Country. 1329 Washington Av. PHIL. LEVIN, Auctioneer

Selkirk Auction and Storage Co.
There Being No Sale Monday on Account of Labor Day, We Will Have a Much Larger Sale Thursday With a Well-Assorted Stock.
1808 CHOUTEAU Est. 1830 GArfield 8897

AT AUCTION!
GROCERIES & FIXTURES
1904 MARKET ST. EAST ST. LOUIS, ILL.
TUESDAY, SEPT. 6th, 1927 10:30 A. M.
Twenty-five cases Tomatoes, Corn, etc., and a large lot of shelf goods, 50 Flour, Granitеware, Aluminumware and Notions; also Fixtures, consisting of Counter Cases, 1 Counter Box, 1 National Cash Register, 2 Scales, 1 Slid-ing Top Ice Box, Shelving, Counters, etc.
A. A. SELKIRK AUCTION & STORAGE CO.
1808 Chouteau GArfield 8897

BANKRUPTCY SALE!
Murphysboro, Ill. Thursday, Sept. 8th, 1927; 11 A. M.
The District Court of the United States for the Eastern District of Illinois in the matter of Alfred Levy (doing business as "The Model,") Pursuant to an order made by the Hon. Walter J. Grant, Referee in Bank-ruptcy, will offer for sale at public auction to the highest and best bidder for cash in hand the following:
Stock of Men's and Boys' Clothing, Furnishings, Fixtures, etc. Appraisement, $685.54
Sale subject to approval of Referee. TERMS CASH.
Wm. G. BIERER, Trustee, Murphysboro, Ill. E. J. GREEN, Auctioneer

BIG FURNITURE AUCTION TUESDAY
MISSOURI AUCTION CO.
2007-09-11-15 MORGAN ST.
Licensed Auctioneers and Appraisers
General Merchandise Solicited.
CEntral 2572—CEntral 9486
Wholesale and Retail Private Sales Daily

L. U. LEONORI AUCTION CO.
AUCTIONEERS AND APPRAISERS
2107 Locas Avenue Telephone JEfferson 8775
AUCTION SALE EVERY FRIDAY 10:00 A. M.
GOODS AT PRIVATE SALE DAILY

CASHOGAS COUPONS REDEEMED HERE
As Good as Money and Easier to Get!
ORP.
ouras Bros. give Casho-ickets on the
ERY THURSDAY
N. Kingshighway
Grand and Arsenal
and Shaw
SDAY AND FRIDAY
D—5015 Gravois
EVERY FRIDAY
TER—4315 Manchester
VERY SATURDAY
—1001 McCausland
4023 Olive
Vandeventer and St. Louis
Grand and Easton
DAH—Grand and Shenandoah
5200 S. Virginia
Jefferson and Gravois
ERY—15th and Montgomery
2117 N. 12th

Hereford Bull Dies.

Associated Press.
ANAPOLIS, Ind., Sept. 3.—Oldest the 39th, grand champion Hereford bull owned by W. Marshall farms of Rockville, today of orchitis. He was the head of the Marshall herd. He was 4 years old, and had a record of 2500 pounds. He was Grand Champion at the American Royal Exposition and grand champion at the Panama-Pacific Exposition. Last year he was champion at the Ses-qui Centennial Exposition at Philadelphia, and at all other shows in which he was exhibited.

2000 Acres of Flax in Missouri.

Special to the Post-Dispatch.
JEFFERSON CITY, Mo., Sept. 3.—Growing of flax is being revived in Missouri although the 2000 acres planted in this crop this year still is much smaller than the acreage devoted to the crop in Missouri 15 to 20 years ago, the depart-ment of agriculture announced in a bulletin issued today. Most of the acreage is in Bates and Morgan counties.

HOG AND LAMB PRICES ADVANCE DURING WEEK

	Last Week.	Last Week.	Year Ago.
Cattle and calves	38,680	39,042	46,075
Hogs	61,817	61,655	67,834
Sheep	9,584	15,554	22,566
Horses and mules	1,458	432	630
Totals	111,539	116,683	137,105

Hogs and lambs made a good advance at the St. Louis National Stockyards last week, although the close in cattle was low-er. Horses and mules ruled firm. Com-bined receipts were moderate at approx-imately 111,539 head. This number in-cluded 61,817 at 29,680 cattle and calves, included in which was a generous assort-ment of steers, including many of good finish. Aside from a few strictly choice beeves, which were about steady, the trend in steers was lower. The bulk of natives closed 25c to 50c down and Western beeves discounted 25c. The bulk of fat heifers passed the scales at $11.75 to $13.25 per cwt., and sales were also recorded at $13.30, $13.35, $13.50, $13.75 and $14.25. The latter price, paid for a drove of 2-year-old Herefords, represented a new high for this year in cattle above the yearling stage. Fleshier cattle started in moderate numbers, but the main decrease was in the native lamb supply. Quotations slaugh-tered Oklahoma grassers and yearlings, $10 and under, while Western steers, em-bracing around 200 cars of Kansas and Oklahoma grassers, sold at $9 to $10, with the top $10.10. The low point of the week in all cattle was on the close, when the larger killers were operat-ing under limited orders due to the closing of their killing plants Monday for the Labor day holiday. This market, however, will be open in all departments Labor day. Light yearling steers and heifers late were 25c to 50c under a week ago. Straight heifers equaled the year's top of $13. All classes of cows and bologna bulls were 25c higher in one stage of the trade, but closed barely steady with a week ago. The bulk of beef cows late was $5.75 to $7, while cutters brought $5 to $5.25 and canners $4 to $4.50. Bologna bulls earned $5 to $5.75 for a light kind and $5.75 to $6.25 for the better grades. Top bolognas at the first time reached $6.50 and $6.60. Stocker and feeder cattle were active and firm the greater part of the week, but the close was slow and weak in sympathy with killing grades. The better grades of steers during the period under review cashed around $8 and $9. Ton veal calves varied from $14.75 to $15.50, with the latter price prevailing at the close and the top of the week's high. Southern canner yearlings ropped 15c to 25, finishing at $5 to $5.25.

Hog Prices Higher.

Receipts of swine the past week were approximately 61,817 as against 61,655 with 61,655 last week and 67,834 same week last year. Quality was fairly good. Three day receipts were the lightest since April 1, last. Light hog prices at the close of the period are the highest since April 18, on which day $11.55 was the high price. Heavy hogs are sharply higher as compared with that day, but forced sales of the week buyers were bearish and the market de-clined, but lighter receipts, combined with a better demand, sharply reversed trade and prices were tending upwards in late sessions. Medium and heavy hogs were most improved, however. From Wednesday until Saturday good demands were featured but Saturday this demand was lacking and the market was slow. Buyers were dis-criminating against light hogs of 160 to 170 pounds average. Two or three weeks ago that class was bringing the top, the mest weeks, however, many were being dis-counted 15c to 25c under those weighing 180 to 200 pounds. If of very choice quality they may have brought top prices. Half-fat, grassy kinds were also penalized. Most sales of that class being 25c to 50c under good quality kinds of the weight. Fairly good clearances were noted each day, excepting the first days of the week. Packers were bearish early in the period but a good demand order developed for weights and they had to follow it when advancing market or go without supplies. Light hogs closed the period 40c to 50c up, medium weights 25c to 35c up and heavy and extreme heavy hogs 75c to $1 higher. The above comparison is with last Friday, as on Saturday the market was too uneven to make an accurate com-parison. Pigs and light lights encountered poor demand throughout the period. At the close values are mostly 25c lower, spots 50c off more. Bulk sold for the week at $8.50 to $10. Packing sows advanced in accord-ance with the weightier swine and at the close are 50c to 65c higher. Bulk of sows sold for the period at $8.50 to $9.10. Top sows made $9.10. Stags cashed principally at $7 to $8.

Better Tone to Sheep.

A much better tone was exhibited in the local sheep and lamb market the past week. Receipts were about 40 per cent lighter than last week and the market advanced 50c over last Saturday's close. Packers were the main buyers, although city butch-ers and other outside buyers purchased a few. Clearance was good. Bulk of de-sirable jambs sold the week at $12.75 to $13.25. Bucky, coarse lambs generally sold from $11 to $12.50. Culls, skips and aged stock remained steady with a week ago. Best culls made $8.50 with skips at $5 to $7.00. Light ewes $5.50. Shorn ewes sold for up to $4.00, choppers and bucks $3 to $3.50. Canners $1 to $2.50. Quality the past period was fair to good. South-west lambs continued to arrive in moderate numbers, but the main decrease was in the native lamb supply. Quotations slaugh-tered lambs: Good to choice spring lambs $13 to $13.50, mideum to good $11.50 to $13, plain to medium $10.50 to $11.50, culls and common $8 to $10. Good to choice yearling wethers $10 to $10.75, me-dium to good $9 to $10, plain to medium $8 to $9. Cull and common $7 to $8. Good to choice aged Western wethers $5 to $9, good fat Southern kinds $7.50 to $8.50, plain to fair kinds $4 to $6.50. Good to choice mutton ewes $4.50 to $5.50, plain to good kinds $4 to $4.50, choppers and bucks $3 to $3.50, canners $1 to $2.50. Fat goats $3 to $4. Fair to good kids $4 to $7. Thin to fair kids $1.50 to $3.

Horses and Mules.

Native and Western horses and mules on commission at the St. Louis market during the past week totaled 1000 head. Demand was of good volume and sales were on a generally steady level with the previous week. There was a good clearance.

Missouri and Illinois sent in most of the native stock, and Westerns came from Montana, Wyoming, Oklahoma, Kansas and Colorado. Preference was decidedly for broke stock and wild offerings did not sell as well proportionately.

Orders the past week were especially good from such states as Georgia, Louis-iana, Virginia and Kentucky.

In some cases the demand for good farm horses exceeded the supply. Fat cotton mules were also in good request. Eastern mules continue to provide outlet for some of the small rugged mules.

NATIVE HORSE QUOTATIONS.

Good to choice draft, $135@165: me-dium to good draft, $75@135: good to choice chunks, $75@90: medium to good chunks, $50@65: choice Southern horses, $25@50: fair to good Southern horses, $10@25: smooth-moulded Southerners, $10 @25: plugs, $5@15.

NATIVE MULE QUOTATIONS

Draft mules, 16 to 17 hands, $175@250: mine mules, 15 to 16.2 hands $125@160: cotton mules, mares, fat, good hair, 16 to 16.2 hands, $125@150: cotton mules, mares, fat, good hair, 15 to 15.2 hands, $100@125: cotton mules, mares, fat, good hair, 14.2 to 15 hands, $85@100: cotton mules, mares, rough haired, 15 to 15.2 hands, $65@90: cotton mules, mares, rough haired, 14.2 to 15 hands, $45@65. Horse mules $150@20 per head less than above quotations. Farm mules, broke, good bone, 15.3 to 16.2 hands, $110@135: medium farm mules, $80@100: farm mules, thin, half broke, 15.2 to 16 hands, $50@75: small common mules, $15@40.

Western Pacific Issue Authorized.

WASHINGTON, Sept. 3.—The Interstate Commerce Commission today authorized the Western Pacific Railroad to issue $2,-678,500 of first mortgage 5 per cent gold bonds, to be sold to the highest bidder but at not less than 90.5 per cent of par and accrued interest.

Chicago Provisions

CHICAGO, Sept. 3.—Provision market range and close:

	High.	Low.	Close.
LARD.			
September	$13.35	$13.10	$13.20
October	13.30	13.20	13.25
RIBS.			
September	11.87	11.87	11.87
October	12.10	12.10	12.10
BELLIES.			
September	13.70	13.62	13.65
October	13.75	13.63	13.70



Last Stand of the Cockroach Army

No use waving that white flag! Peterman's will get him!

EVERY cockroach in thousands of homes has been exterminated by Peterman's this season.

You *must* have a *powder* for roaches. Peterman's Roach Food is the right powder. It *entices* cock-roaches from their nests.

They get just a little on their legs. Back to their nests they go—behind baseboards, under floors, *where no spray could possibly reach.*

Every cockroach they touch, their young, every egg is exterminated. Nothing is left but a little dry dust. No odor.

Here is the right insecticide for each insect:

PETERMAN'S ROACH FOOD—exterminates cockroaches.
PETERMAN'S ANT FOOD—exterminates ants.
PETERMAN'S DISCOVERY (*liquid*)—exterminates bedbugs (used through spout on can).
FLYOSAN—kills flies and mosquitoes.
PETERMAN'S MOTH FOOD—protects against moths.

You *must* have a specific insecticide for *each* insect. No single insecticide will exterminate them all. We have had nearly 50 years' experience. We *know* that is true.

Peterman's has the right insecticide for each insect. On sale wherever drugs are sold.

Peterman's 200 Fifth Ave., N.Y.C.

VEGETABLE MARKET

ST. LOUIS PRODUCE ROW, Sept. 3.—Potato prices were nominally unchanged, with nothing doing as week-end. There were no home-grown receipts today and dealers made no attempt at moving out-of-town supplies. Only sale reported was 1 car Nebraska cobblers (field run) at $1.35 on track, invoice weights. Last sales bulk home-grown cobblers at $1.40 to $1.50 per 100 lbs and boxed potatoes at 85c to $1 per 60-lb box loose. Quotations, per 100 lbs. delivered—Nebraska cobblers at $1.50 to $1.75, Colorado cobblers at $1.75 to $1.85 and Idaho russet burbanks at $2.25.

VEGETABLES.

ONIONS—Market was dull. Sacked, per 100 pounds, delivered: Iowa red, $1 to $1.25, and yellow, $1.50 to $1.65; Ohio and Indiana, white, $2; North Missouri red onions, $1 to $1.25, and white, $1.50 to $1.75.

WHITE PICKLING ONIONS — Home-grown, 40c to 50c per peck basket, 65c per 1-bu bushel and $1 per bu box.

ARTICHOKES—California, $2.25 per dozen.

AVACADOS—Florida (30s), $5 per dozen.

BEETS—Home-grown bunched, 15c to 20c per dozen bunches and boxed beets at 40c per box.

BUTTER BEANS—Home-grown peck baskets, $2 to $2.50.

CABBAGE—Market was quiet. North-ern bulk cabbage, $30 to $35 per ton de-livered for small to medium and $25 for large. Home-grown cabbage at 35c to 50c per box.

CARROTS—New York bu baskets, 75c delivered. Home-grown carrots quoted at 15c to 20c per dozen bunches and boxed carrots at 40c to 50c.

CAULIFLOWER—Colorado 8s to 12s at $3.75 and 9s and 10s and smaller at $2.50 to $2.75 delivered.

CELERY—Local lots Michigan large high-ball crates at 90c and large high-ball crates at 85c and part car lot re-ceipts at $1 to $1.10. Colorado large crates (os) at $4 to $4.50.

CELERY CABBAGE—$1.15 per 20-lb box.

CUCUMBERS—Home-grown cucumbers in excessive supply weak and lower, at 40c to 50c dulls, 75c to 85c and small pickles, $1 to $1.25 per bu box loose.

EGGPLANT—Home-grown, 75c for let-tuce boxes and $1 per bu boxes.

GARLIC—Louisiana single strings, new, 15c to 20c.

Pure, California, in sacks, 6½@ 7c, and Texas in sacks, 7c per lb.

GREEN CORN—Home-grown, 10c to 15c per dozen.

GREEN ONIONS—Home-grown, 15c to 20c per dozen bunches.

GREEN BEANS—Colorado good quality telephone peas, $3.50 and $4 per crate delivered.

GREEN PEPPERS—Home-grown bell peppers overplentiful, dull and lower at 25c to 35c and small green finger peppers, 40c per bu box loose; red finger peppers, 75c per 1-3 bu basket and 35c per peck basket.

GUMBO—Home-grown trays, 75c; 1-3 bu baskets, 40c and peck baskets, 25c.

KALE—Home-grown, 10c per box loose.

KOHLRABI—Home-grown, 25c to 35c per dozen bunches.

LETTUCE—Market was weak. New York cass bu baskets, $2 to $2.50 delivered —1 car cleaned up at 75c delivered; 1 car, 90c to 75c delivered and 1 car, 50c to 75c, and with 130 crates arriving. Crated Colorado iceberg lettuce 3½s and 5s jobbed $2 to $3 per crate. Home-grown—top for best and most sales $2 to $2.75; Imperial California (badly smeary) $1 delivered. Home-grown leaf lettuce, 25c per dozen bunches.

MUSHROOMS—Missouri No. 1 in 1-lb cartons, 85c per lb.

MUSTARD GREENS—Home-grown, 10c per box.

PARSLEY—Home-grown curly, 10c per dozen bunches.

PARSNIPS—Home-grown, $1.25 per bu box loose.

PIMENTOS—Home-grown, $1.50 per bu box loose.

RADISHES—Home-grown tips and white 5c to 10c per dozen bunches.

RHUBARB—Home-grown, 25c per doz-en bunches.

RUTABAGAS—Canadian bulk, $1.90 per 100 lbs, delivered, 75 to 85 in quotations.

SALSIFY—Home-grown, 35c to 50c per dozen bunches.

SPINACH—Home-grown flat-leaf, 15c, and bloomsdale, 50@75c per bu box loose.

SQUASH—Home-grown summer squash, 25c per bu box.

STRING BEANS—Market was oversup-plied and even at lower prices supply did not clean up. Home-grown mainly 25c per bu box loose, and corn beans, 25c to 35c.

SWEET POTATOES—Market was dull and weak. Home-grown in excessive sup-ply. Alabama 5c-bu hampers Porto Rico, 50c; Tennessee bu hampers nancy hall, 80c to 90c delivered. Home-grown Bermuda, 60c to 75c; red nansemond, $1, and nancy hall, 50c to 60c per bu box loose.

TOMATOES—Market was lower. Home-grown ripes, 25c to 40c per bu box loose, and catsup stock at 15c.

TURNIPS—Home-grown bunched, 25c to 35c per dozen bunches, and bu boxes, 75c.

SAUERKRAUT—Half barrels, $3.75; barrels, $7, and casks, $9.50.

POULTRY MARKET

Eggs Are Higher—Ducks Also Up on Local Exchange.

ST. LOUIS BUTTER, EGG AND POUL-TRY EXCHANGE, Sept. 3.—Fresh first eggs were unchanged to 1c higher at 29c; ordinary first eggs 2c higher at 25 and 27c; ducks unchanged to 1c higher at 16 and 18c.

Following quotations are for round lots in first hands.

BUTTER—Creamery, extras, 46c; standards, 42c; firsts 38c; seconds, 34c; No. 1 packing stock, 26c.

EGGS—Fresh firsts in good cases 29c; ordinary firsts, 25@27c; cases re-turned 1c less.

OLEOMARGARINE — Table grades in prints, No. 1 28c; No. 2, 27c; No. 3, 25c; bakers' special in tubs and bakers' pastry 17c.

CHEESE — Northern twins, 25c; sin-gles, 25½c; long horns, 26½c; daisies, 26c; prints, 27c; bricks, 25¼c per pound.

LIVE POULTRY—Fowls, heavy, 18½c; fowls, light, 16c; leghorn hens, 14c; spring chickens, 20½c; broilers, 23c; leg-horn broilers, 16c; leghorn broiler and black springs, 17c; cocks, 12c; leghorn cocks, 10c; ducks, 18@18c; geese, 10c; young geese, 14c to 16c; turkeys, 3 to 5 lbs, 40c; large turkeys, 38c; No. 2 turkeys, 16c; turkeys, 28c; guineas, 1¼ lbs and over, $7; guineas, small, $5; old guineas, $4.

FROGS—Jumbos $2.75; medium $2; small 75c per dozen

PIGEONS AND SQUABS—Live pigeons $1.25 per dozen; squabs, 30c per pd lb.; smal land dark, 30c to 40c.

VEALS — Choice 30@175 pounds, 14c; 180 lbs and up, 12½@13½c; 110 to 120 lbs, 11c to 12c; rough, coarse, un-derfed, underweight, etc., not wanted and saible only at sharp reductions. Spring lambs 45@60 lbs., 12@14c per lb, poor lambs, 8@11c; sheep, 2@4c; bucks, 2@ 3½c.

MILK—Delivered in St. Louis, $2.50; Country stations, $2 per 100 lbs.

NEW YORK, Sept. 3.—Live poultry dull. Dressed poultry quiet.

NEW YORK, Sept. 3.—Butter firm; re-ceipts, 7674. Eggs firm; receipts, 6436; Pacific Coast whites, extras 47c to 50c; extra firsts, 46c to 46½c; firsts, 44c to 45½c. Cheese steady; receipts, 106,981.

LIVESTOCK ELSEWHERE

CHICAGO, Sept. 3.—(U. S. Department Agriculture)—Hogs: 2500; only few loads of good hogs; market steady to 10c higher; advance on weights 250 pounds up; top $11.40 paid for choice 180 to 190-pound averages; few sales 180 to 200 pounds $11.25@11.40; 250 to 325 pounds $10.15@11; few sows $8.75@9.75; heavies down to $8.50 and under; practically no pigs offered; estimated holdover 3000.

Cattle: Receipts 400; compared with week ago fully steady; grades fed steers and stockers and feeders strong to 25c high-er; lower grades of natives coming in competition with western steers and western range steers 25c lower; she stock steady to strong; bulls 25c lower; veal-ers 50c to $1 higher; calves $1 or more lower; best fed steers on long yearlings order $14.80¼ heavies $14.65; light yearlings $14.25; heifer yearlings $13.25; best range steers $12; bulk $9.25@10.50; bulk fed steers $11.50@13.75; few about $14; most western grass cows $6.50@ 7.75; heifers $7@9; vealers $14.50@15.

Sheep: Receipts 1000; practically none on sale today; for week 107 doubles from feeding stations; 3200 direct; fat lambs closing 50@75c higher; spots less dress tic; sheep fully 25c lower; week's top prices fat range lambs $13.85; native lambs $13.75; fat ewe $6.50; fat year-ling weathers $11; range feeding lambs $14; bulk prices: fat range lambs $13.25@ 13.85; natives $13@13.50; culls $9@ 9.50; clipped lambs $12.25@12.50.

Bank of Germany Statement.

BERLIN, Sept. 3.—The Reichsbank re-port as of Aug. 31 shows the following changes in reichsmarks: Gold and bullion increased 21,436,000, reserve in foreign currencies decreased 10,630,000, bills of exchange and cheques increased 568,080,-000, silver and other coins decreased 14,-412,000, notes on other banks decreased 20,057,000, advances increased 42,100,-000, other assets decreased 2,954,000, notes in circulation increased 537,846,000, other maturing obligations increased 18,-550,000, other liabilities decreased 5,635,-000; total gold holdings, 1,852,071,000. Rate of discount, 6 per cent.

FEAR OF FROST DAMAGE IS DISPELLED, GRAINS DOWN

By the Associated Press.

CHICAGO, Sept. 3.—Dispelling of fear of frost damage led to lower prices today both for wheat and corn. Pressure to sell was persistent, especially in the corn market. Closing quotations on wheat were unsettled at 1¾c to 1⅞c net decline, with corn 2¾c to 3⅛c down. Oats ¾c to ⅞c off and provisions unchanged to 25c higher.

Prospects of big receipts of wheat at Minneapolis on Tuesday with favorable weather in domestic spring crop territory added to the downward impetus of the wheat market, but the main factor was improvement of weather conditions in Can-ada. Entire absence of any further visi-tation of frost in that country was noted and temperatures there today were re-ported as ranging from 40 to 52 with skies clear. Word was also received that yesterday's frost in Argentina had appar-ently done no harm and that harvesting in Europe is making satisfactory progress. Killing power shown in wheat at times today was associated with Omaha advices that there is a brisk demand for export wheat by way of the Gulf of Mex-ico, with premiums at the highest point on the crop. In this connection, talk was current that movement of Southwest wheat has let up, and that the present demand is drawing wheat from terminal markets, a very unusual situation at this time of year.

Rising temperatures over the corn belt put the corn market on the downgrade from the outset. Special attention, too, was given to reports of good crop pros-pects Southwest, some Kansas advices saying the outlook there is the best since 1880.

Oats weakness today was in sympathy with corn and wheat.

Provisions reflected an upward tendency of hog values. There was more liberal buying on the part of houses with foreign connections.

FRUIT MARKET

ST. LOUIS, Sept. 3.—The apple market was weak under the weight of excessive offerings of inferior stock. In addition to yesterday's boat receipts (which totaled 3811 baskets and 102 bris) there were about a dozen truck loads of Calhoun County apples while home-grown boxed fruit also were plentiful. Five carloads were loaded to go out. Jonathans and grimes constitute the bulk of current re-ceipts. Reported sales included 64 bris jonathans (pale) at $1.75. 10 mixed at $1.20, 50 jonathans at $1.85, 30 grimes at $1.75, 90 No. 1 jonathans at $2.00 and grimes at $1.75 to $1.80, 22 No. 1 jonathans at $2.00, 16 No. 2 do at 75c to $1.00, 10 jonathans at $1.90, 255 or-chard run do at $1.65, 12 at $1.85, 58 at $1.75, 48 at $1.10, 15 grimes at $1.65, 75 No. 1 jonathans at $2.00, 36 jona-thans at $1.15, 82 and 6 at 75c, 18 at $1.20, 50 jonathans at $1.85, 30 grimes at $1.75, with 130 crates reported. 900 orchard run jonathans at $1.00 to $1.50, 32 No. 1 grimes at $1.75, 25 bris No. 2 jonathans at $3.00. Quoted prices on bu baskets Calhoun County apples: good or-chard run jonathans at $1.40 to $1.65 per box, No. 1 do at $1.75 to $2.00, poor or-chard run and No. 2 at 75c to $1.00, grimes golden at 50c to 75c for drops, $1.00 to $1.25 for orchard run and $1.50 to $1.80 for No. 1; green varieties at 75c to $1.25, windfalls at 50c to 75c. Home-grown baked apples quoted at 50c to 60c for drops to $1.00@1.25 for hand-picked jonathans.

PEACHES—Demand was fair and prices were steady; well supplies moderate. Jobbing sales—Loads New Jersey bu basket elbertas $3.35, ½ car Maryland in-tubs elbertas (2¾-inch minimum) $3, 300 bu baskets on the way $3. Loads Colorado bu basket elbertas (2¾-inch min-imum) $2.50 to $2.75, 150 baskets do $2.60 to $2.75, load commercial do $2 to $2.25. Home-grown peaches in 1-3 bu chip baskets 40c to 50c, few fancy $1.

PEARS—Triple load Colorado bu bas-kets bartletts $2.50 to $2.75 del. Cal-houn County garber pears $1.75 per bu basket for No. 1 and $1 for No. 2. Home-grown garber pears 50c to $1 and com-mon green pears 25c to 50c per bu box loose.

PLUMS—Damsons 4c per lb—soft less. Home-grown red plums 60c per 1-3 bu basket.

GRAPES—California lugs Zintfendels in Jobbing way $2.50 and up to $1.50, according to condition. Home-grown black and white grapes 25c to 40c per 1-3 bu basket.

JAPANESE PERSIMMONS—Alabama 6-basket crates $2.

WATERMELONS—Movement was freer. Track sales: Missouri, 1 car 22-lb wat-sons $1.40, 1 car 22-lb thurman gray (badly shitted and bruised) $1.50, 1 car 25-lb thurman gray (pock marked) $160, 1 car 20-lb thurman gray $1.60, 1 car 22-lb do $170, 1 car do $175, 1 car 22-lb do $212.50, 1 car 26-lb do $215. Job-bing sales, per 100 lbs, delivered—2 cars 30-lb Missouri thurman gray $900

CANTALOUPES—Market was steady. Offerings consisted mainly of cars previous-ly broken but weather favorable and mar-ket well cleaned up. Jobbing sales reported thus: Colorado, clean-up of 2 cars, 45s, green and pink meat jumbo 45s and 36s, $2 to $2.50, standard 45s and 36s, $2 to $2.25, jumbo 12s 90c to $1 and stand-ard flats 75c, part car do jumbo 36s at $2.50 and standard flats $1, clean-up of car do standard 45s $2 to $2.25, jumbo flats $1 and standard flats 80c to 90c, part car do standard 45s $1.75 to $2 and standard flats 75c to 85c, part car do standard flats 75c, soft 40c and pink meat jumbo flats $1 and standard flats 85c, Arkansas, ¼ car pink meat standard flats 50c to 75c; California, load Honey Ball standard 45s and 36s $2 to $2.25 and standard flats 75c to $1. Home-grown Missouri cantaloupes 40c to 50c and Illinois (Pope) $1 per box loose.

ORANGES—California oranges $7 to $7.75 per box for large sizes, $5.25 to $6.50 for medium and $3.50 to $4.50 for small per box in jobbing way.

LEMONS—Ventilated California $6 to $7.25 and refrigerated $3.50 to $5.50 per box in jobbing way according to condi-tion.

LIMES—Dominican $1.75 to $2 per 100.

COCOANUTS—In jobbing way $4.50 to $4.75 per 100.

BANANAS—In jobbing way loose 5½c and in shipping order 6¼c per lb.

WOOL, HIDES AND PELTS

Wool quotations as follows: Missouri, Illinois, Wisconsin, Southeast Iowa, East-ern Oklahoma, Northern Arkansas and similar—Clear medium 37@38c; untied, 37c; slight burry, 30@31c; hard burry, 30c; coarse, braid, 30@31c; burry braid, 22@23c; light fine long, 36@37c; light fine short, 30@33c; heavy fine long, 26@ 29c; heavy fine short, 21@26c; clear lambs, 28c.

Southern Arkansas, Northern and East-ern Texas, Southern and Southeastern states—Medium, 36@37c; medium loose, 36c; slight burry, 30@31c; hard burry, 30c; clear burry, 30@33c; light fine short, 30@33c; heavy fine long, 26@29c; heavy fine short, 21@26c; clear lambs, 28c.

Southern Arkansas, Northern and East-ern Texas, Southern and Southeastern states—Medium, 36@37c; medium loose, 36c; slight burry, 30@31c; hard burry, 30c; light fine long, 36@37c; light fine short, 30@33c; heavy fine long, 26@29c; heavy fine short, 21@26c; clear lambs, 28c.

Mohair or angora goat—Long lustrous, 46c; short, 41c; slight burry, 30@33c; hard burry, 12@13c.

Black and dead wool—Clear black sells 7c to 10c less than clear medium un-washed, according to grade, clear dead about 26c to 28c; burry black and dead about 15c.

SHEEP PELTS—Quote, each: Wool pelts $1.50 to $2.25; lambs pelts, 75c to 85c; dry stock, 22c to 27c; shearing, 25@ 75c; clips, 15c.

GOATSKINS—No. 1 common at 50c. No. 1 angora full-haired at 80c, do short-haired at 50c; clipped at 35c; kids and glue at 15c per lb.

TALLOW—Country run quoted in bar-rels: No. 4, 6¼c; in tubs, 6¼c, and No. 2, 5½c per pound. Cake out of season.

HIDES—Current receipts at following prices:

	Wet Salted.	Dry.
No.		
1	45 lbs and less	17 Glue hides
2	45 lbs and less	16 Flint
1	over 45 lbs	15 Salted
2	over 45 lbs	13 Salted sack
Bulls, No. 1		10 Culls
Bulls, No. 2		9 Culls salted

Unmerchantable hides 1c less.

No. 1 horsehides, mane and tail on, $5.50; small and No. 2 at $4.50; glue and pony, $2.50. Hog hides, 20c—Glue and pig hair price.

Zinc Firm; Lead Falls Off.

By the Associated Press.

JOPLIN, Mo., Sept. 3.—Zinc de-veloped unexpected strength in the market here today and held firm at $42 a ton, despite the weakness of the metal quotations throughout the week. Lead declined $2.50 a ton to a basis of $82.50 a ton. Zinc sale was expected to be as large as the week's production, which was close to 14,500 tons. Shipments for the week were fair.

Future Grain Prices

ST. LOUIS MERCHANTS' EXCHANGE, Sept. 3.—Following are quotations on the day's high, low, close and previous close in local market and quotations as received from Kansas City and Chicago markets:

	High.	Low.	Close.	Yesterday.
SEPTEMBER WHEAT.				
**St. L.	.....	.....	133a	133¼b
*St. L.	.....	.....	136a	136½b
Chi.	134¼	132½	133¼-¾	134¼-⅝
K. C.	128¼	126½	126⅝-⅛a	128⅛b
DECEMBER WHEAT.				
**St. L.	138¼	136⅝	136½b	138⅛
*St. L.	.....	.....	140a	141½b
Chi.	139½	137¾	137¾-⅞	139½-¾
K. C.	131⅞	129⅝	130¼b	131¾a
MARCH WHEAT.				
Chi.	142	140¾	141-¾	142½
SEPTEMBER CORN.				
St. L.	.....	.....	103⅝a	106¼a

IRREGULAR MOVES MARK STOCK LIST

Unseasonable Improvement in Money Conditions Has Found Reflection Primarily in the Security Markets.

NEW YORK, Sept. 3.—The Evening Post in its copyrighted financial review says:

"The advent of September finds the fundamentals of business undoubtedly sound and free from any sign of inflation, such as at one time seemed possible as a result of easier money. Undoubtedly the continued surplus of idle funds will stimulate greater business activity, provided no adverse trade development occurs, but so far the unseasonable improvement in money conditions has found its reflection primarily in the security markets. As time goes on, investors very plainly are exercising greater discrimination in their choice of issues, but they evidently see no reason to turn away from the stock market. While the great body of issues moves irregularly, a few of the pivotal issues still are sought eagerly. Evidences of distribution are at hand, but such a market as the present defies generalization.

• • •

Capital Flotations Awaited.

"For weeks the investment markets have awaited the passage of Labor day for the wave of new capital flotations then expected. Not in six months has the bond market been in so favorable position to digest new emissions as now. This is not to say that all of the recent bonds have been distributed, but it is to say that the glut is definitely past and no more issues now are on the dealers' shelves than are needed to keep the salesmen active. Wall street awaits anxiously Secretary Mellon's forthcoming announcement on the Government's plan for future financing, particularly its program to meet the Nov. 15 requirements.

• • •

New Issues Pending.

"On Mr. Mellon's decision whether this large refunding issue shall bear a near or distant maturity date rests in a sense the immediate fortunes of the bond market. If the Secretary of the Treasury decides not to undertake another long-term issue at this time, the market in corporation bonds of distant maturity is certain to benefit. There are good reasons to advance against the issuance of another long-term Government security, furthermore, and these lead the financial district to guess that the next loan may run for a relatively short period. Certainly it is plain that before long the Government will want to increase its proportion of short-term maturities to simplify its program of debt reduction. Whatever plan of refunding the Government finally adopts, however, the autumn months promise to bring a larger emission of new capital issues. Some authorities in Wall street reckon that before the end of the year the prevailing ease in money rates will stimulate new issues in such volume as to induce another period of hesitation on the part of investors.

• • •

Large Part Refunding.

"What many of the authorities have failed to note is that a large proportion of the new capital issues in prospect represent refunding loans and will not, therefore, draw down new funds. They will simply replace old loans.

• • •

Improvement Anticipated.

"While the evidence of a possible boom in business during the autumn is not so plain now as it was, improvement still is confidently anticipated. Even at its lowest point, the summer slack did not carry trade down to a subnormal level. None of the various Federal Reserve banks report more than a moderate downturn in wholesale and retail activities in their respective territories.

EASY MONEY IS THE DOMINANT MARKET FACTOR

By the Associated Press.

NEW YORK, Sept. 3.—Speculative interest in this week's markets was divided between the irregularly higher movement of stock prices, which carried the industrial average to a new record high, and a sharp rally in cotton futures which advanced to new high levels for the season. A rise in wheat was checked by the publication of a bearish crop estimate, although prices improved later on further reports of frost and rust damage.

Bond prices moved within a rather narrow range, although new offerings were well absorbed and the French Government issues went to new high records on reports of an early refunding of the 8 per cent bonds now outstanding here.

Easy money rates continued to be one of the dominating influences behind the rise in stock prices. Trade news was fair with opinion more or less general that a normal fall upturn was in store. Delayed crop movements are expected to accelerate freight traffic toward the end of the month and an increase in coal shipments also is likely, particularly if the weather turns cold.

Trading in stocks centered largely in a few high grade industrial issues such as U. S. Steel, General Motors, General Electric and American Can, all of which were elevated to new peak prices. Tools marked up a number of specialties in which favorable developments are believed to be pending, but the general list disclosed considerable irregularity.

• • •

Extensive Readjustments.

Extensive readjustments of speculative accounts, combined with heavy profit-taking, imparted the irregular trend to the price movement however, the persistent demand for several of the pivotal industrials resulted in the establishment of a new high record by the average of 20 leading industrials. Rails also presented several strong spots but the general trend in that group was reactionary on selling inspired by the disappointing traffic and earnings statements, which compare unfavorably with those of the corresponding peiod last year.

Money was in plentiful supply all week, with no change reported in the 3½ per cent rate on day-to-day loans. Banks called from $10,000,000 to $20,000,000 in loans daily in the last half of the week, but brokers had little difficulty in replacing them. No changes were announced in Federal Reserve rediscount rates. Dividend distributions during the week aggregated about $250,000,000, much of which was expected to find its way back into the securities markets.

The list of new highs included such widely diversified issues as American Machine & Foundry, Allied Chemical, Sears Roebuck, Nash Motors, Kelly-Springfield, American Can, Great Northern Ore, and Shubert Theaters.

• • •

Weakness of Oils.

Weakness of the oil shares reflected further gasoline price cuts, and the publication of a number of unfavorable earnings statements by such companies as Atlantic Refining, and Pan-American Petroleum. Pierce Arrow issues sank to new lows on the omission of the preferred dividend.

Heavy buying of the Western Maryland issues was the outstanding feature of the railroad share trading. This was attributed to Taplin interests as part of their program in strengthening their position in the soft coal fields.

Dry Goods Market Review.

NEW YORK, Sept. 3.—Cotton goods houses were quite generally closed today and so were many other houses in other divisions of the market. Cotton goods remained firm and business for the week was estimated to have equaled the output. Burlaps were slightly easier on early reports. Yarns were irregularly higher. New lines of worsted dress goods for spring will be opened on Tuesday. Staple serges that have accumulated during fashion changes, will be reduced to move out stocks. Raw silk was reported firm here.

SHARES SOLD

NEW YORK, Sept. 3.—Total sales for the week on the New York Stock Exchange were 10,362,100 shares, compared with 11,487,400 last week. Total sales from Jan. 1 to date were 396,937,400 shares, compared with 304,298,800 a year ago.

WEEK'S NEW YORK STOCK MARKET

TABLE SYMBOLS

Simbolst: (a) Plus extra. (b) Including extras. (c) Payable in pfd. (d) Partly extras. (e) Payable in pfd. (f) Paid stock. (g) Plus 5 p. c. stock. (h) Extra 4 p. c. stock, so far this year. (i) Extra quarterly, payable in com. (n) 1-40 in "A." *Increased. Decrease. Unchanged. Sales (00 omitted. (z) Odd lots.

Range for 1927 High.	Low.	Stocks and Annual Dividends in Dollars.	Sales for W'k.	High for Week.	Low for Week.	Close for Week.	Ch'ge. for Week.
109¾	83	Abitibi Pow & P 4.	120	109¾	103¼	108⅝	+4⅜
92½	62	Abraham & Straus.	92	92½	83½	91	
183½	109	Abraham & S pfd 7	x10	112½	112½	112½	
15⅝	9½	Advance Rumely	45	12¾	10⅝	12¾	
41	30¼	Adv Rumely pfd	10	37	34	37	
5⅝	3	Ahumada Lead	176	6	4⅝	6	+½
199⅛	134½	Air Reduction Gb	31	188	178¾	185	
13	7½	Ajax Rubber	240	9¼	8	9	
7¾	1	Alaska Juneau Gold	2	1¾	1¾	1¾	
28	18	Albany P W Pap 2	1245	28	23	28	+6
110⅝	96	Albany P W P pf 7	x180	100	97	100	
166⅛	123⅛	Al Ch & Dye 6...	1416	166¼	155	165¼	+9⅝
124	100	AlChem&Dye pfd 7.	5	123¾	122¾	122¾	
113⅞	94	Al Chalmers Mfg 6	42	113⅞	108⅝	113⅝	
54¾	12	Amalgamated Les.	211	13¾	12	13	
37⅝	27⅝	Amerada Corp 2.	33	30	29⅝	29⅝	
14½	5⅛	Am Agr Chemical.	104	13⅝	12	13	
51¼	34¼	Am Agr Chem pfd.	73	44¼	42¼	44⅛	
65¼	49	Am Bank Note 2.	8	65	64	65	
62	56⅜	Am Bank N pfd 3.	x100	62	59	62	
25⅝	18⅛	Am Beet Sugar	12	21⅜	20¼	21	+1⅛
61¼	48	Am Beet Sug pfd 7.	2	49	48½	49	
23⅜	13	Am Bosch Mag	238	23½	21½	22¾	+1⅜
46	35½	Am Brake & Fdy 8	41	43¼	42	43	
128	117	Am Brake & Fdy 7.	1	123¾	123¾	123¾	+5⅜
39½	5½	Am Brown Bov El.	70	11½	6⅝	11½	+5⅜
98	40	AlBrownBoviEl pf 7	x160	46⅜	39	46⅜	+6⅜
65¼	43⅝	American Can 3	3055	65	60⅝	65	+3⅝
134	126	Am Can pfd 7	9	134	133	133¾	+½
109¾	95	Am Car & Fdy 6.	24	103¾	102	103¾	
69¼	51¼	Am Chicle 2	59	57	55	56¾	+1⅜
47¼	38⅝	Am Encaustic 2.40	10	47	45	45	
15⅝	9⅝	Am Drug Synd .80.	49	13⅜	13	13⅜	
137	127	Am Express 6	5	135	134	134	+1⅝
25¼	18¼	Am & For Power.	183	24⅛	23¼	24⅛	+1⅛
105¼	86½	Am & For Pow p 7	13	105¾	104	104	
16¼	7⅝	Am Hide & Leather	3	9¾	9½	9¾	
66⅜	48	Am Hide & L pfd.	7	63½	62⅝	63½	
55⅞	30⅝	Am Home Pr 2.40	315	55½	50¼	54½	+3⅝
32⅜	28	Am Ice	40	30¼	28⅝	29¼	+1⅝
86	84	Am Ice pfd 6	4	91¼	91	91¼	+1⅜
55½	37	Am Internatl Cor 2	59	53	51	51½	
10	4	Am-La Fr Pfre E I	20	5¼	4⅞	5¼	
84	20¾	Am Linseed pfd.	297	54⅜	47⅞	53⅜	+4¼
80	46⅜	Am Linseed pfd 7.	98	80	71¾	80	+5⅜
116	103	Am Locomotive 8.	43	110¼	108	109¼	+3¼
127	119½	Am Loco pfd 6.	3	125¾	124¾	125	+3⅛
117¼	73	Am Mach Fdy	72	117⅛	105¾	114¾	+8½
47¼	38	Am Metal Co 3.	22	44¾	43	44	+1⅝
110¼	94	Am Piano pfd 7.	x200	94⅝	94½	94½	
43	34	Am Piano 3	54	35⅝	34	34¼	
66⅝	34	Am Pow & Lt 1a.	197	66¼	64¼	66¼	+2⅛
137¼	110¼	Am Radiator 5	23	136½	131⅝	133⅝	+2½
139½	123¼	Am Rdiator pfd 7	x10	134½	134¼	134½	
105	81½	Am Railway Exp 6		6100	99	100	
66½	35⅝	Am Republics	10	46	44¾	45	
51	42½	Am Seating 4b	27	45⅝	43¾	44	+1
39⅝	34	Am Ship & Com.	22	35	34½	35	
98	80	Am Shipbuilding.	x10	95	95	95	
172⅜	130¼	Am Sm & Ref 8.	689	172⅜	167¼	172	+3
130¼	119¼	Am Sm & R pf 7.		130	128¼	128¼	
107¼	79¾	Am Snuff 12	16	142	135¾	141½	+6½
101½	94½	Am Snuff pfd 6.	x50	101¼	101	101¼	+¼
58¾	41⅛	Am Steel Fdrs 3	240	58	54	54⅝	
118	111	Am Sti Fdrs pfd 7	1	113¾	113¾	113¾	+¾
65⅜	77	Am Sugar Refin 5.	72	92	89¾	90⅞	
114	109	Am Sugar Ref pf 7	1	114	113¾	114	
62½	41⅞	Am Sumatra Tob.	1	45	35	35	+1¼
172⅜	149¼	Am Tel & Cable 5.	115	169¾	168	169¼	+4¼
147	120	Am Tobacco 8.	81	144	144	144	
146⅜	119¼	Am Tobacco B 8.	32	145⅞	143⅜	144⅝	+3
146	125	Am Type Fdrs 3.	1	108	108	108	
114½	107⅜	Am Type Fdrs pfd 7	x100	111	111	111	+1¼
55¾	46	Am W W new .80.	62	55⅜	50⅝	53⅜	+1¼
105¾	62¾	AmWWks&El 1.60p	7	104	100	100	
115	69	Am Wholesale p 7	x40	106	106	106	
33¾	10¾	Am Woolen.	244	25¾	22	25½	+3½
86½	46⅞	Am Woolen pfd 7.	139	59⅜	50	59⅜	+8¼
27½	25⅜	Am Writ Pap pfd.	32	27	25	27	+2¾
57½	25⅝	Am Writ Pap pf ct	32	54½	51⅝	53½	+2¾
8	3	Am Zinc L&Smelt	79	7	6	6	
51¾	37⅛	AmZinc&Smelt pfd	9	47¼	46	46¾	+¾
50¼	41¼	Anaconda Copper	92	47¼	46	46¾	+¾
110	103	Archer-Danu Mid 2		108	108	108	
90⅜	83¼	Arch-Dan Mid pf 7	x10	108	87	87¼	+¼
12¾	8¼	Armour Co Ill A.	37	9¼	9	9¼	
9¼	5¼	Armour Co Ill B.	33	5⅝	5¼	5⅝	
61¾	60	Armour Co Ill pf 7	2	65	65	65	+1
58¾	21	Arnold Const Corp.	22	37½	36¼	37¾	+4
54¾	44	Artloom Corp 3	2	46	46	46	
32	22	Art Met Con 1.50b	31	47	45¼	45¾	
54⅞	39½	Asso Dry Gds 2.50	84	47	45¾	47	
105¾	97½	AssnDG 1st pfd 6.		1105¾	105¾	105¾	
200	161¼	A T & S F 9.25b.	141	190¾	183¾	190¾	+6¾
104¾	103¼	A T & S F pfd 5.	1	103¼	102¾	102¾	+¼
205¾	174¾	Atl Coast L 8.50b.	31	195	190¾	184½	+2¼
42	30⅜	Atl Gulf & W I	6	35	35	35	
41¼	27¾	Atl Gulf & WI pfd	6	36¼	36	35¾	
138¾	109	Atl Refining 4	315	120¼	115	118¼	+1¾
70	58½	Atlas Powder 4.	6	66¾	65	66	
107	98	Atlas Powder 6.	x70	102	102	102	
10¼	4	Austin Nichols Co.	5	5¼	4¾	4¾	
5	4⅜	Auto Sales Corp.	1	4¾	4¾	4¾	
39½	25	AutaSCor pfd 1.50	1	34¼	34¼	34¼	
267⅜	143⅞	Baldwin Loco 7.	452	264⅜	253	264⅛	+8⅝
135⅛	106½	Baltimore & Ohio	1	124¾	123	124¾	+4¼
124⅜	106⅜	Baltimore & O 6.	348	121¾	118⅝	121⅜	+2¾
83	73¾	Balt & Ohio pfd 4	9	80	79	80	
110½	106	Bamberger 1 & 6.50	1	108¾	108	108¾	+¾
44	44	Bangor & Aroost 3	26	76	74	76	+1⅝
122	101½	Bangor&Ar pfd 7.	x80	111	108½	108½	+2½
58¾	40	Barnet Leather.	588	23¾	20½	22¾	+1⅝
35½	20⅞	Barnsdall Cp A2.50	13	23¾	22¾	23¾	+⅝
32¼	21¼	Barnsdall Cp B2.50	13	23¾	21¾	23¾	+⅝
97⅝	45	Bayuk Cigar	80	109¾	109¼	109¼	+1¼
110	101	Bayuk Cig 1st pf.	1	108	108	108	
18¼	15	Beacon Oil.	73	15¼	15	15⅜	
60⅛	50¼	Beechnut Pack 3b.	27	62	58¾	61¾	+2¼
27¾	17¾	Beld Hemingway 2	377	22	21⅝	22	+⅜
67⅝	43½	Bethlehem Steel	173	64¼	61½	62¾	+1⅝
116¾	103⅜	Beth Stl 7 pc pfd 7	31	116⅜	114⅜	115⅜	+1⅜
47½	34	Bloomingdale Bros.	21	40½	39¾	40	+⅝
51⅛	40⅝	Best & Co.	40	50¼	49¼	50	+1⅜
87	44	Blumenthal Co pfd.	x130	85½	85	85	
66⅜	43¾	Bon Ami 4	111	65¼	63	64½	+1½
8⅜	3¾	Booth Fisheries	60	6¾	4¾	5¼	+¾
52⅝	36½	Booth Fish 1st pfd.	35	45¼	36½	39⅜	+6
29¾	18	Botany Cons M. A.	43	29¾	27	28¾	+1¾
38¾	23⅜	Briggs Mfg Co 3.	210	30¾	28¾	28¾	+1⅜
184⅝	143⅝	Brooklyn Edison 8.	17	179¾	176	179¼	+3¼
70¾	53	Bkn-Manhat Tr 4.	64	55⅝	53	55⅝	+1
88	82	Bkn-Man Tr pfd 6.	7	85½	83¾	84	
154½	130	Bkn Union Gas 4.	25	147⅜	143	146½	+1¾
45	30½	Brown Shoe 2.	29	44¼	43	44	
38¼	21	Bruns-Balk-Coll 3.	33	33½	32⅝	32⅝	+¼
15⅜	8⅝	Brunswick T & R.	3	12⅝	12	12⅝	+⅝
115	80½	Buff Roch & P 4.	x40	90	88	88	
110	103	Buff Roch& P pfd 6	x10	108	108	108	
60	45	Buff & Sup pfd 4.	x50	51	51	51	
126⅝	94	Burns Bros 4a.	44	101¼	94	101¼	+6¾
28½	16¼	Burns Bros B 2.	33	24⅜	22	24⅜	+1⅝
123	103⅜	Bush T Bldg pfd 7	x30	118	118	118	+1
103¼	23¾	Bush Terminal Bk.	1	60¼	57¾	60¼	+1¾
104½	91½	Bush T 7 pc deb 7	x180	104½	103	103⅜	+⅝
123	103⅜	Bush T Bldg pfd	x30	118	115	118	
5½	3⅜	Butte Cop & Zinc 5	3	4	4	4	
11⅜	8⅜	Butte & Sup Min 2	3	9	8¾	8¾	+⅛
61⅝	50⅛	Butterick Co 2a.	48	54½	52	52½	+2¼
75¾	42	Byers & Co A M.	1	73½	73½	73½	
94	42	Byers pfd 7.	x160	111	110¾	110¾	+2¾
111¼	107	By-Products Co.	3	73	72¾	72¾	+¾
92¼	66	By-Products C 7.	6	123	122	125	+2
70	60¼	Calif Packing 4.	105	65⅞	62⅜	65⅞	+2⅞
32⅞	21¼	Cal Petroleum 2.	102	22⅞	21¾	22⅝	+⅝
3⅝	1⅜	Callahan Zinc Lead	10	1⅝	1⅝	1⅝	
72⅜	61⅛	Calumet & A Mic 6	10	71¾	70	70	+⅛
17	14¼	CalHec Con C 1.50	1	16⅛	15¾	15½	
60¼	36	Canada Dry 3.	108	57¾	55⅞	55	
4½	3¾	Canada Pac Rlty	375	4	4	4	
174⅛	165	Canadian Pac 10.	101	186⅝	183½	185½	
269	132	Case Theshing 6.	50	268½	258	267	+7
33	24	Cent Alloy Stl 2.	27	29⅜	28¾	29	
107¾	107¼	Cen Alloy Stl pr 7.	1	108	108	108	
109½	107⅜	Car-Clin & OS.	1	91¾	91¾	91¾	
102¼	66¼	Cerro de Pasco 5.	62	65	63⅜	65	+¾
78¾	25	Certain-teed Prod	37	40¼	38¾	40⅛	+1¾
84⅞	70	Chandler Cleve Mot	6	7¾	6¾	6¾	
68¼	18	Chand-C M pf 2.50	46	21¼	20	21¼	+1⅛
76⅜	64¾	Chesapeake & O.	139	78⅜	73	73½	+¾
196	151⅜	Chesapeake & O 10.	129	195⅝	192⅝	194¾	+1¾
19⅛	7	Chicago & Alton 3.	14	8⅝	8	8	
18⅝	4½	Chi & Alton pfd.	45	13½	12⅝	13⅜	+⅝
50	30½	Chi & East Ill Ry.	16	46	44	45⅜	+⅜
80	40	Chi & E I Ry pfd.	17	79⅛	78⅝	79⅛	
22½	14½	Chicago Gt Western	170	16⅜	14¾	16	
41¾	23¼	Chicago Gt West pf	283	35⅜	31⅝	34⅝	+1⅝
66	54	Chi Mil & St Paul.	77	17⅜	16½	17⅜	+⅝
17⅞	9	C M & St P pf.	42	17⅜	16½	16⅝	
34⅝	24	Chi & St P pfd ctfs.	1	31¼	33⅜	30⅜	+⅝
32⅞	18⅝	CM&StP pfd ctfs.	87	32¾	30⅝	31¾	
93¾	78¾	Chi & Northwest.	140	91	89¼	90¼	
139	114½	Chi R I & Pac 5.	1137	137	137	137	
139¾	120¼	Chi Pneum Tool 6.	10	127	124	127	
116	68¾	Chi R I & Pac 8.	209	111¾	107⅜	111½	+¾
108⅝	103⅝	CRI&P 1st pfd 6.	5	108	101¼	108	+6
111⅛	102¾	CRI&P 7 pct pfd 7	5	108⅜	108	108	
45⅜	45⅜	Childs Co 2.40	35	63½	62	62	
39¾	35¼	Childs Co pfd 5.	60	36⅜	35¼	35¼	
65¾	34¼	Christie B&Co 1.20	35	62⅜	53¾	61	+4¼
27¾	18⅝	Chrysler Corp 3.	2450	28⅞	28¼	28⅝	+⅜
114⅝	105¾	Chrysler C pfd 8.	14	114¾	113¾	113¾	+1¾
49¾	46	City Stores A 2.50.	1	48⅝	48⅝	48⅝	
53	41⅛	Cleve C C & St L 7	15	49⅞	48¼	48¾	+⅝
69⅜	51	Cincet Peabody 5.	7	67	66	66⅜	
121	104	Cuett Pea pfd 7.	120	121	120	121	
119½	94¼	Coca Cola 2a.	11	116¼	115	115	+⅝
122⅞	63	Colins & Aikman 4	93	91½	88¼	90	+2
105¼	102⅜	Coll & A pf 6.50.	20	103¼	102¼	102½	+¼
98⅜	87⅜	Colo Fuel & Iron.	977	94⅝	78¼	83¼	+2¾
137⅜	84	Colo & Southern 3.	6	123	122	125	+2
62⅛	47	Kraft Cheese 1.50a	84	59	53	54	
69⅝	45½	Kresge SS Co 1.20	263	69⅝	65¾	69⅝	+2¼
118	110¼	Kroger Gro & Bak 2	x30	115¾	115¼	115¾	+¾
17½	10	Kresge Dept Stores	1	14	14	14	
101	59	Kress S Co (SH) 1	20	100	96	96	+4
267½	173⅜	Laclede Gas 12.		3231	230	230	-5
38¾	20½	Lago Oil & Trans 3	76	31	29½	30¼	+¾
82¾	66	Lambert Co 5.	129	78	73¾	74¾	+2⅝
11⅝	9	Lee Rub & Tire.	62	11¼	11	11¼	+⅛
137½	99⅝	Leh Val R R 2.50	55	111	104⅝	109½	+4¾
38⅜	32⅝	Lehn & Fink Pr 3.	225	38⅜	37	37¾	+¾
24⅜	21⅜	Life Sav ctfs 1.60.	12	21½	21	21⅜	+⅛
123¾	87	Lig & M Tob 4b.	7	120¼	119¼	119¼	+¾
122⅜	86⅝	Lig & M Tob B4b.	138	120¼	119¼	120⅝	+1⅜
76⅝	62	Lima Loco 4.	18	66½	64⅝	65	
59⅝	48⅛	Liquid Carb 3.60	11	49⅝	49	49½	+¼
63¾	46⅞	Loew's Inc 2	122	56⅝	54	55¾	+1
7⅜	6	Loft Inc.	20	6⅝	6⅜	6⅜	+⅛
43	32½	Long Bell Lum A4	3	35	35	35	
58¼	35⅛	Looe-Ws B n 1.60	381	55⅛	49	55	+5½
121½	118	L-Wiles B 1 pf 7	x30	120	119¾	120	+1
42¾	23	Lorillard (P) Co.	189	34¾	33¾	34¾	+1
18⅛	10	Louisiana Oil Ref.	91	10½	10½	11	
97	90	LaOil6½ pc p 6.50	x160	91½	90½	91	+¾
149⅜	128⅝	Louis & N.	14	147⅞	145¼	147	+1¾
121¼	120	Louisville & N 4.		175	26⅝	26⅝	+¾
32⅞	21⅝	Ludlum Steel 2.	3	23½	23⅜	23⅜	+⅝
118⅝	88¼	Mack Trucks 6.	327	100⅝	98	99½	-1½
113⅜	102	Mack Tk 1st pfd 7		1105⅛	109⅛	109⅛	
107½	102	Mack Tk 2d pfd 7		1104	104	104	
134	77	Macy (R H) Co 5	17	130	124	124⅜	-8½
	61	Mackay pfd 4.		573	71¾	73	-2
210¾	144	Macy (R H) Co 5	13	206⅜	201¾	202⅜	+2¾
38¼	29¼	Madison Sq Gard 3	7	37¾	36⅜	37¾	+1¾
13⅜	11½	Malinson & Co.	33	15⅞	14½	15⅞	+1¼
89	67	Mallinson pfd 7.	x510	78	74	77	+2¾
48	33	Manati Sugar 3	30	35	34	35	-1
68	64	Manati Sugar pfd.	2	64	64¾	65	+1
132	50	Manhat El Sup 5.	44	53½	50	63½	+¾
54½	44	Manhatt mod pf 5	38	48¾	44½	45½	+¾
34¾	24¼	Manhat Shirt 1.50	9	29¾	29¾	29¾	+½
121	119	Manhat Sh pfd 7	1	121	121	121	
50	40	Manila Elec Cor 2	7	45	45	45	
27⅜	13	Maracaibo Oil Exp.	7	15¾	14½	15¾	+¾
49⅝	43	Mandel Bros 2.50.	12	46¼	44½	45¾	+¾
59¾	41¾	Market St Ry pri pf	11	56¾	55¾	55¾	
58½	37	Marland Oil.	1250	38⅝	35¾	38⅝	+2¾
58⅛	37	Marlin R 3.25b	7	47¼	47¼	47¼	
24⅜	11	Martin Parry 2	5	21½	20¾	21⅛	+⅜
124¼	83	Math Alk Works 4.	21	117⅞	115	116¾	+2¾
80⅝	66¾	May Dept Stores 3.	x110	79¾	78¼	79	+¾
54½	23⅜	Maytag Co 2.25b.	51	31¼	30⅛	31¼	+¾
85¼	55	McCrory S 1.60b.	x40	83¾	83¾	83¾	-2¼
97⅝	66⅜	McCrory S 1.60b.	1	85	85	85	
97		McCrory S pfd 6.	1	108	108	108	
116¼	27⅞	McIntyre P Min 1.	1	24¾	24¾	24¾	+¾
27⅜	24⅜	McKes Jackson 2.	1	26¾	26¾	26¾	+¾
31	14	Mengel Co.	1	14¾	14¾	14¾	
69	31¼	Mid-Continent Pet 2	30	32¾	31¾	32¾	+¾
105	97	Mid-Cont Pet pfd 7		100	100	100	
30⅜	24⅛	Mid States Oil 4.	1	24	24	24	
67	38⅜	Mid States Oil ctfs	1	38	38	38	
157⅜	106	Mid'd St P pf 100	1	139	139	139	+2¼
70	54	Miller Rubber 2.	1	58	58	58	
19⅜	3	Minn & St Louis.	4	3¾	3¾	3¾	
44⅞	27	Min St P&SSM 7.	1	43¾	43¾	43¾	+¾
70	50	MStP&SSM pf 7.	2	64	64	64	+1¼
64	58¼	M-K-T 7.	1	62¼	62¼	64	+1¼
58¼	31½	M-K-T pfd 6.	1	64	64	64	+1¼
23⅜	10⅝	Missouri Pacific.	1	106¾	106¾	106¾	+¾
62⅜	37¾	Missouri Pacific	432	56¼	51⅝	55¾	+2¾
113⅛	80¼	Missouri Pac pfd.	1	106¾	106¾	106¾	+¾
106⅛	81	Montana Power 3.	1

INDUSTRIAL GROUP LEAD STOCK RI

Brisk Bidding, How for Several Rail Shares — Short-Cov by Early Week Sell Factor in Market.

STOCK MARKET AVERAG
20 Industrials.
Saturday 176.50
Friday 175.24
Week ago 173.21
Year ago ..... Holiday
High, 1927 ..... 176.50
Low, 1927 ..... 141.23
Total stock sales 996,100 shar

By the Associated Press.

NEW YORK, Sept. 3.—
prices mounted higher in t
market. Increased operatio
United States Steel Corpo
and heavy production by so
the leading automobile man
turers were strong factors i
buying movement, which
braced a long list of indust
several of which were elevate
new peak levels.

Simultaneously, operators
the rise bid up several spec
in which favorable develope
are believed imminent, and
issues were given support o
proved prospects in their va
lines. American Linseed, for
stance, was buoyant on the
look for higher profit in tha
dustry, and Freeport, Tex., ro
belief that directors this m
would again declare an extra
dend.

• • •

Shorts Are Active.

Short interests, disposed
lighten their commitments b
the holiday, were forced in m
instances to cover at rising p
and they became quite activ
ward the close of the session.

The long list of industrials
moved into new high territo
cluded such outstanding shar
Baldwin, American Can, Am
tional Telephone, Coca Cola,
tional Biscuit, Allis Chalmers
Nash Motors. Merchandising sh
were in particular demand, M
gomery Ward, Sears Roe
Kresge and Woolworth all imp
ing their previous best figures
ternational Harvester jumpe
points to 204, the highest at w
it ever sold, and closed around
up 5 points on the day.

Brisk bidding also develope
some of the railroad issues, w
cially Western Pacific, Texas &
cific, Nickel Plate and Sout
Railway.

• • •

Trade Volume Small.

Volume of trading was re
small, even for a Saturday s
session, total sales aggregating
der 1,000,000 shares.

British, French and Italian
change rates moved up slig
but several other European
rencies were easy. Demand ste
was quoted around $4.85 11-16
French francs just below 3
cents.

The weekly statement of clea
house banks and trust compa
showed increases in most of
principal items. The report of
ual condition this day reve
gains in loans, discounts and
vestments of $129,009,000; in
serve in Federal Reserve Ba
member banks, $7,557,000; in
demand deposits, $97,515,000
in time deposits, $1,745,000. C
in own vaults decreased $2,106,

Weekly Metal Review.

By the Associated Press.

NEW YORK, Sept. 3.—While
prices in many instances were quote
steady during the week, there were
products that were said to be pressin
sale and for which concessions could
obtained. Business was no better
recently, but with the turn-in of Se
ber, the industry was expecting a
provement.

Pig iron continued moderately
and prices were again irregular.

Copper has held fairly steady.
export business has been reported but
ers for home needs have shown com
tively little interest and the foreign
mand was leasing evidence toward the
of the week. It is reported that dom
consumers have their September re
ments pretty well covered. Producers
erally are holding steady at the 13
level for electrolytic delivered at Co
ticut Valley points.

Demand for tin was only fair and
of the trade was credited to dealers.
movements while narrow were fairly
The world's visible supply decrease
smaller than expected.

Lead was reduced by leading produ
and the inquiry was moderate. A sl
increase in the rate of world produc
Spelter was reported.

Zinc was a trifle easier and new b
ness failed to expand. Deliveries and
specifications were fair.

Antimony was comparatively quiet.
bulk of the business was of a jobb
character.

CLEARINGS, MONEY AND SILV

The St. Louis Clearing House Asso
tion reported clearings for Sept. 3, $
$19,500,000; corresponding day last ye
$18,100,000; this year $4,935,800,00
corresponding period last year $5,22
000,000. Report of debits for Sept.
1927 were debits to individual accou
$26,600,000; total to date, $5,923,80
000; debits to bank and bankers' accou
$15,800,000; total to date $3,650,800,
combined debits were $42,200,000; to
to date to individual and bank and ban
ers' accounts $9,578,800,000.

NEW YORK, Sept. 3.—Bar silve
54¼c; Mexican dollars, 41¾c.

LONDON, Sept. 3.—Bar silver, 25 5-
per ounce. Money, 3¼ per cent. Disco
rates, short bills, 4¼@4 5-16 per cen
Three months bills, 4 5-16 per cent.

that have accumulated due
fashion changes, will be reduced
move out stocks. Raw silk was
ported firm here.

WEEK'S BOND OFFERS TOTAL $110,000,000

By the Associated Press.

NEW YORK, Sept. 3.—Irregularity
the bond market today as many
ected to lighten their commit-
over the holiday. Continued easy
ey, however, tended to hold reactions
small limits, and there was little reces-
from the high level, which has been
ed for two or three weeks. High-
issues were very quiet, and only
ssional activity was shown by the re-
lively convertible bonds.

While the listed market so dull, much
s shifted to currencies on the Gov-
ment's new financing plans. In some
ers it was believed likely that the
ory will be able on Sept. 15 to se-
a decidedly low interest rate, possi-
below the 3 per cent level. The form
he financing is yet a matter of con-

Service Power 6s was one of the
outstanding features of trading to-
ring in some volume around 104¼.
e price of the year. Julius Kay-
s again reached a new peak price
a fractional advance. Among the
ials, St. Paul issues were the most
e, the "D" 5s selling at the best
yet obtained in 1927.
ician bonds were in small demand,
prices were firm, probably in further
ipation of the ready absorption of re-
ding foreign issues. French bonds
racted little attention, but some of the
ier secured fractional gains.
United States Government obligations
ly easy.
collections for the week totaled
$110,000,000, making the week the
since spring in which the aggregate
ipts reached nine figures.

Government Financing to Be An- nounced Next Tuesday.

Wire to the Post-Dispatch.

NEW YORK, Sept. 3.—The Sept. 15
financing will be made known
Tuesday according to an official
ment of the Treasury. Secretary Mel-
is back from Europe Monday.
though no hint of the kind or amount
security has been given specialists in
ited States Government obligations be-
the Treasury will offer only a short-
ity to meet maturing obligations. On
15 the Treasury has maturing
,500 in certificates of indebted-
and $378,660,000 of
es last June 15, on which occasion
,000,000 of Treasury 3¾ per cent
were marketed and $385,779,000 of
ury notes on Dec. 15 next.
ween the September and December
s the Treasury will have to handle
redemption of the Second Liberty loan
is being called in advance of ma-
ipal financing for the eight months
ar, $1 for each person in the
ed States, will exceed the $1,000,000,000 mark.

ERous CRUB ISSUES REACH NEW TOP PRICES

By the Associated Press.

NEW YORK, Sept. 3.—The market on
curb exchange today lacked none of
vigor that prevailed on other sessions
the present upturn in quotations.
high records were established by
ines and broad buying was resumed
the recent leaders. Royal Baking
ders spread up 12 points at 315 and
ilvania securities new scored an early
of 14 points at 70 which was fol-
by a reaction of 3 points
Manville also displayed early
th, selling at a fraction to 1104,
later receded. New peak quotations
attained in United Gas Improvement
Mack Trucks, Brown Brothers
and Gillette Safety Razor. Cur-
Radio, Bancitaly Corporation new and
Aviation issues lifted to fresh quota-
for the year.
market was steady, changes in quo-
being only fractional.

Foreign Exchange

Wire to the Post-Dispatch.

NEW YORK, Sept. 3.—Interesting move-
occurred in many foreign exchanges
the week's trading, but the changes
without any special incentive and
based wholly on special conditions.
Canadian dollar reached independence
exchanges the greater part of the
ing steadily upward from 25.97
Monday, a new high for the year
Thursday. After reaching that higher
a heavy supply appeared, caus-
reaction to 26.20 there was a rebound.
movement was another step toward
decline of Norwegian exchange at par.
position that has been worked for
banking institutions and others con-
Norwegian affairs for some time.
exchange displayed strength at
of the week, resulting in a new
for the year at 26.87 for cables, and
ed a premium over parity.
exchange was up nearly and had
a few points.
and alternating periods of weak-
and strength. An advance to 4.86¼
was followed by a reaction to
a slight improvement from that
was made.
exchange was firmly held at
3.92 for cables. Italian showed
tone the greater part of the week,
after falling from 3.45 to 5.41½,
recovering only slightly from the low-
Movements in Swiss and Dutch
were unimportant.
American rates were steady to
Argentine holding close to its high
of 42.68 and showing little change
connection with the financing con-
during the week. Uruguayan yield-
fairly under small trading, while Bra-
and Chilean showed little change in
former position.
Kong and Shanghai were quiet,
within a narrow range. Indian
moved up 1-16 to 36.31 for rupee

Dublin Exchange advanced to 100.08
from 100.02 to 100.01. Spanish, after
to 16.82, made a rally of more
points. There was a drop of 5
in Greek.

NEW YORK, Sept. 3.—Following is a
quotations in the Foreign Exchange

ENGLAND—Sterling, D $4.85 11-16;
3-32; 60-day bills on banks,

Austria in cents. D, demand; C, cables.
—France, D 3.91; C 3.92.
—Belgium, D 13.54; C 13.54¼.
—Holland, D 40.18; C 40.28.
—Spain, D 14.08.
—Italy, D 5.41¼.
—Norway, D 26.84.
—Sweden, D 26.87.
—Denmark, D 26.75.
—Switzerland, D 19.27¾.
—Czechoslovakia, D 2.96¾.
—Austria, D 14.08.
—Hungary, D 0.00348.
—Germany, D 23.80.
—Poland, D 11.25.
—Greece, D 1.32.
—Jugoslavia, D 1.76.
—Rumania, D 0.61¾.
—Portugal, D 42.58.
—Japan, D 46.81¼.
—China, D 42.25.
—Argentina, D 60.62½.
—Brazil—Dollar, D 100.03¼.

TURPENTINE, FLAX, LINSEED

Linseed oil grades, in lots of 1 to 4 barrels, 12.5c per pound for raw and 13.5c for boiled.

DULUTH Minn., Sept. 3.—Close: Flax, September, $2.23¾; October, $2.23¾; November, $2.23¾.

MINNEAPOLIS, Sept. 3.—Turpentine firm, 54¼c; receipts, 400; shipments, 563; stocks, 3064. Rosin firm; receipts, 1830 shipment none; stocks, 32,194.

NEW YORK, Sept. 3.—Rosin firm; B, D, E, F and G, $8.45@8.50; H, $8.50@8.55; I, $8.55@8.60; K, $8.65@8.70; N, $8.90; WG, $9.05; WW and X, $10.00@11.25.

Lead, Zinc and Copper.

ST. LOUIS, Sept. 3.—Lead, zinc and copper were quiet at $6.20 per 100 lbs. at St. Louis today.

The zinc market ended at $6.30 per 100 lbs.

NEW YORK BOND MARKET

By the Associated Press.

NEW YORK, Sept. 3.—Total transactions in bonds on the N. Y. Stock Exchange today amounted to $5,031,000; previous day sales, $9,622,000; week ago, $6,376,000; year ago, holiday; two years ago, $3,172,000; total sales from Jan. 1 to date were $2,350,992,000, compared with $2,070,218,000 same period year ago and $2,418,770,000 same period two years ago.

Quotations on Liberty Bonds are in dollars and thirty-seconds of a dollar, that is, for instance, a sale printed $99.24 means $99 and twenty-four thirty-seconds of a dollar and not $99.24.

The following is a complete list of transactions with sales, highest, lowest and closing prices:

Security.	Sales	High.	Low.	Close.
GOVERNMENT BONDS.				
L 3½ 32-47	32	101-20	101-16	101-20
Lib 1 4¼s	2	103—10	103—10	103—10
do reg ..	2	103—6	103—6	103—6
Lib 2 4¼s	240	100—12	100—10	100—11
do reg ..	17	100—7	100—7	100—7
Lib 3 4¼s	4	101—4	101—3	101—4
do reg ..	2	101	101	101
Lib 4 4¼s	128	104—4	104—2	104—4
do reg ..	16	104—1	103—31	104—1
Treas 4¼s 47-52	1	114—12	114—12	114—12
Tr 4 44-54	2	109—3	109—2	109—3
Treas 3½s 43-47	53	101—5	101—3	101—5
CORPORATION BONDS.				
Ajax Rub gold 8	1	107	107	107
Am Ag Ch 7½s	2	103¾	103¼	103¼
Am Smelt 6s ..	1	108½	108½	108½
do 5s ..	1	108¾	108¾	108¾
Am Sug Ref 6s	11	104½	104½	104½
AT&T 2½s ..	11	108¾	108¼	108¼
do col 5s ..	45	107¾	107¾	107¾
do s f 5s 60	8	104¼	104¼	104¼
do col 4s ..	2	100	99⅞	100
Am Wr P 6s ..	7	91⅝	91⅝	91⅝
Anac Cop 7s ..	5	109¼	109	109
do 6s 53 ..	7	104⅜	104⅜	104⅜
Andes CM 7s 43	6	107	107	107
Ang C N Cor 7s	2	94⅜	94⅛	94⅛
Arm Del 5½s ..	8	90¾	89⅝	90
Arm r est 4½s	5	89⅜	89¼	89⅜
Asso Oil rets 6s	3	103	103	103
AT&SF gen 4s	10	97	96¾	97
do adj 4s st	5	90	89¾	90
A C L L & N col tr 4 ..	2	92⅞	92¼	92⅞
Atl & Dan 1st 4..	1	104⅜	104⅜	104⅜
Atl & Yad 1st 4..	5	85¼	85¼	85¼
Balt & O 6 29..	7	103	103	103
Balt & O rfg 5..	5	104¾	104¾	104¾
B & O 5 D 2000	25	104⅜	104⅜	104⅜
B & O cvt 4½..	28	100⅜	100	100⅜
Balt & O gold 4..	2	96	96	96
B & O 4 T&C div	1	86½	86½	86⅜
Barns 6 cv wi ..	1	104	103¾	104
Beth Stl con 6 A	15	225¼	225	225¼
Beth Stl con 5½	3	101¼	101	101
Bkln Ed gen 6 B	2	103¾	103¾	103¾
Bk Man Tran 6	5	97¼	97	97
B Q & Sb con 5..	4	57¼	57¼	57¼
B U Gas db 5½	122	25⅞	25⅝	25⅞
Cal Pet 5½s 38..	2	97¼	97¼	97¼
Cal Pet 5s ..	2	93½	93½	93½
Camaguey Sug 7s	1	109	109	109
Can Nor 4½ 51..	1	119	119	119
Can Pac 4½s ..	5	99	99	99
Can Pac deb 4s	3	88⅝	88¼	88⅝
Caro C&Ohio 6s	11	107	107	107
Central Pac 5s ..	6	104¼	104¼	104¼
Chesap Corp 5s47	16	98⅜	98⅜	98⅜
Ches & O cv 4½s90	1	102⅝	102⅝	102⅝
Chi & Alt 3s ctf	1	72½	72½	72½
CB&Q gen 4s ..	5	96⅜	96⅜	96⅜
C & E I 5s 34..	1	85¼	85¼	85¼
Chi G L&C 1st 5s	2	102⅝	102⅝	102⅝
CM&StP c 5s ctf	2	66½	66½	66½
CM&StP cv 4½s..	2	67	67	67
CM&StP c 4½s ctf	48	67⅞	67	67
CM&StP rfg 4½s	1	68¼	68¼	68¼
CM&StP r 4½s ctf	1	68	68	68¼
CM&StP 4s 25 ctf	40	67	67	67
CM&StP ds 4s 34c	23	66⅜	66⅜	66⅜
Chi &NW 4s ctf 6s	1	103¼	103¼	103¼
ChNW 4½s2037 ctf	1	100¼	100¼	100¼
C &NW gen 4s ..	2	93⅜	93⅜	93⅜
Chicago Railwy 5s	4	82	82	82
CRI&P rfg 4s ..	47	94¾	94⅝	94¾
CRIP 4½ 34 ..	1	99½	99½	99½
CRIP 5½ 55 ..	1	100½	100½	100½
C&EW Ind 6s ..	2	105½	105½	105½
Ch&W Ind ..	2	89	89	89
Chile C 5 47 ctfs	11	95	94¾	95
C Ind & L 5s ..	1	103	103	103
Cities S P 6 36	130	104¾	104¾	104¾
CCC&SL rfg 6A	1	103⅜	102⅜	102⅜
CCC&SL rfg 6C	1	103⅜	102⅜	102⅜
CCC&SL rfg 5D	1	105	104⅜	105
Clev U Term 5s	5	105	105	105
Col&So rfg 4	5	99¾	99¾	99¾
Com Credit 5½	1	103	103	103
Comwealth Pw 6	1	104⅜	104⅜	104⅜
Con C s f 6 36	1	101½	101½	101½
C Coal of Md 5s	8	84	84	84
Con Gas 5½ 45	5	106½	106½	106½
Cont Bag&P 6½	10	75	75	75
Crown C Seal 6	11	101½	101½	101½
Cuba C 8s db 59	11	98½	98½	98⅝
Sub C 5 cv db 7	1	96¼	96¼	96¼
Cuba R R 5..	1	97	97	97
Cuba Nor 5½ 42	3	100⅛	100⅛	100⅛
Cumb T & T 5	3	101¼	101¼	101¼
Cuyamel Fr 6 40	5	97¼	97¼	97¼
Del & Hud cv 4s	11	141½	141	141½
D&RGW 1st rfg 5	10	99⅜	99⅜	99⅜
D & R G con 4	1	92⅜	92⅜	92⅜
D&RG Wes gn 5s	1	84	84	84
D E 1st&r 4s B	1	108⅜	108⅜	108⅜
Det Ed rfg 5 40	1	103¾	103¾	103¾
Dodge B dbfrct 6	1	110	110	110
Empire G&F 7 6s	1	110¼	110½	110¼
Empire G&F 6½	1	105⅝	105½	105⅝
Erie 1st con 4 ..	10	107¾	107¾	107¾
Erie rfd&ms 5 86	136	104⅝	104⅝	104⅝
Erie gen lien 4..	2	78¾	78¾	78¾
Erie cv 1st 4 A....	1	85¼	85¼	85¼
Erie cv 1st 4 A....	7	85¾	85¾	85¾
Erie cv 4 D....	19	124⅜	123½	123½
rie & Jer 1st s f	3	115	115	115
Fed L&Trac 5..	1	99½	99½	99½
Fisk Rub 8 ..	7	118½	118	118
Florida E Cst 4½	7	97	97	97
Fonda Jn&Gl 4½	2	90	90	90
Fr M Accept 6½	1	107½	107½	107½
Goodrich B F 6½	2	105¾	105¾	105¾
Goodyr TAR 8 41	1	120¾	120¾	120¾
Goodyr TAR 5 47	88	84¾	84¾	84¾
Gt Nor Ry 7 A	1	114¼	114¼	114¼
G N Ry 5½ B ..	3	111	111	111
G Nor gen 4½ 76	6	99⅜	99⅜	99⅜
Hav Elec 5½s ..	5	87	87	87
Hershey Choc 5½	7	103	102½	103
Hoe R & Co 6½	1	99	99	99
Hud Coal 5 A 62	45	97¼	97¼	97¼
H & M 1st rfg 5 A	2	100⅜	100¼	100⅜
H&M adj inc 5..	5	92½	92	92½
Hum O & R 5 37	1	99⅜	99⅜	99⅜
Ill Bell Tel 5 ..	4	104⅜	104⅜	104⅜
Illinois Cent 4¾	6	100⅜	100⅜	100⅜
Int Cem 5½ 47	4	96¼	96½	96¼
Int Rys C 6 ..	1	98¾	98¾	98¾
Inland Stl 5½ 45	5	97¼	97	97¼
Inspr C 6½ ..	1	103½	103½	103½
Interb R Rtrans 7	3	98¾	98¾	98½
Interb R Tr rfg 5	1	77¾	77¾	77¾
IntAGN 1st 6...	1	108	108	108

Security.	Sales	High.	Low.	Close.
CORPORATION BONDS.				
S O N J deb 5s	2	103⅝	103⅛	103⅛
S O N Y 4½s 51	6	96	96	96
Stevens Hotel 6s	2	100⅝	100⅜	100⅜
Tenn El Pw rfg 6s A	12	107⅛	107	107⅛
Third Ave adj 5s	37	62	61¾	61¾
Third Ave rfg 4s	12	69½	69	69¼
Toledo Edi 1st 7s	2	108⅝	108⅛	108⅛
Un Pac 1st 4s..	1	97½	97½	97½
Un Pac rfg 4s..	1	95⅝	95	95⅝
U S Rub 7½s 30	8	105⅜	105¼	105⅜
U S Rub 5s	47	94¾	94	94
U S Steel sf 5s..	5	109	108⅝	108⅝
Utah Lt&Trac 6s	1	96	96	96
Utah Pow&Lt 5s	5	100¼	100	100
Un Pac 4½s ..	17	98⅜	98⅛	98⅜
Va Gas & E 5	1	105⅞	105⅛	105⅝
Vertientes Sug 7	1	100	100	100
Wabash RR 1st 5	1	104⅛	104⅛	104⅛
Walworth Co 6..	9	95⅞	95	95⅞
West Maryland 4	20	84¾	84½	84¾
West Union 6½	8	112	112	112
West El Mfr 5..	61	104⅛	103⅞	103⅞
West Shore 1st 4	4	89¾	89½	89¾
Wheel Stl 5½ 48	3	100½	100⅛	100⅛
Willys Overl 6½	3	102⅝	102½	102½
Wilson & Co 1 ..	1	101½	101½	101½
Winch & Ctf 7½	3	106¾	106¾	106¾
Yngstwn S&T 6	4	105	104⅞	105
FOREIGN BONDS.				
Alp Mont St 7 55	1	94	94	94
Antioquia 7 45B	2	95	95	95
Argentine 6 57A	18	99⅛	99⅜	99⅛
Argentine 6 58B	18	99½	99⅜	99½
Australia 6 s f 59Jun	54	99⅛	99	99⅛
Arg sfg 6 59 Oct	55	99⅝	99⅜	99⅝
Arg 6 1961 Feb	14	99⅜	99⅛	99⅜
Arg 6 1957 Aug	19	99⅜	99⅛	99⅜
Arg sf 6 1960 M	5	99⅜	99⅛	99⅜
Arg 6 1960 Oct	14	99⅜	99⅛	99⅜
Australia 6 s f	8	97⅞	97⅛	97⅞
Austria Gld 7 43	4	102⅞	102½	102⅞
Belgium 8 41 ..	1	109⅜	109¾	109⅜
Belgium 7½ 45	1	114	114	114
Belgium 7 55 ..	6	107	107	107
Belgi 7 ctfs 50	1	105	105	105
Belgium 6½ 45.	9	104¾	104¼	104¾
Belgium 5 s f 25	25	99½	99⅛	99¾
Bergen S 4½	4	114⅜	114¼	114⅜
Berlin 6½ 50 ..	3	100	99¾	100
Berl El El 6½ 56	2	104¼	104⅛	104¼
Bogota 8 45	2	104¼	104¼	104¼
Bolivia 8 47	2	103⅜	103⅜	103⅜
Bolivia 7	1	94¾	94¾	94¾
Brandeb 6 34 ..	15	100⅜	100⅛	100⅜
Brazil 8 41	2	106½	106½	106⅜
Berlin C Elec 6½	10	97⅞	97½	97⅞
Brisbane 5 57-62	1	88	88	88
Brazil 6½ 57 ..	14	92⅜	92½	92⅜
Br C Ry 5 7 52	6	96¼	96¼	96⅜
British 5½ 45 ..	1	105	105	105
Caldas 7½ 46 ..	1	97¼	97¼	97¼
Can 5½ notes 29	1	102½	102½	102½
Canada 5 61 ..	1	101⅜	101⅜	101⅜
Canada 5 52	2	105½	105½	105½
Cauca V 7½ 46	7	98	97¾	98
Chile 8 42	1	107¼	107¼	107¼
do 6 42	4	101½	101½	101½
do 6 61	1	92½	92½	92½
do 6 60	2	92¼	92¼	92¼
Colom 6 ¼ 50 ..	1	99	98⅝	99
Cordoba 7 42 ..	1	99½	99½	99½
Cuba 5½ 53	2	102½	102½	102½
Cuba 5½ 44	1	102½	102½	102½
Czecho 8 52	10	107⅞	107⅞	107⅞
Dan Mun S A ..	5	111⅛	111⅛	111⅛
Dan M 8 B	2	111½	111½	111½
Denmark 6 42 ..	1	104⅜	104⅜	104⅜
Dresden 6 45 ..	1	100⅛	100⅛	100⅛
Dutch E Ind 6 ..	1	99⅜	99⅛	99⅜
Estonia 7 41	1	103	103	103
Finland 6 45	1	103⅜	103⅜	103⅜
Finland 5 s f 44	1	94	94	94
Frankfort 7 53 ..	1	104⅜	104⅜	104⅜
French 7½ 41 ..	1	102⅜	102⅜	102⅜
French 7 49	1	101⅜	101⅜	101⅜
French 5 s f 52 ..	1	95⅜	95⅜	95⅜
Fr Nat SS 7s 49	2	101¼	101¼	101¼
Ger ext Loan 7s 49	4	106½	106⅝	106⅞
GerGenEl 7s 45	6	104¼	104	104
Ger Gen El 6½s Ex-war	1	101½	101½	101½
Gt Com El P Jap 7s 44	2	98¼	98½	98½
Gt Con El P Jap 6s 54	3	93¾	93½	93¾
Greece 7s 64	3	97	97	97
Hungary 7½s 44	1	99	99	99
Hungary 7s 46 ..	3	94¾	94¾	94¾
Iisedor Steel 7s 45	6	100⅜	100⅜	100⅜
It Cr Cons 7s37A	1	94¾	94¾	94¾
It Gr Cons7s47B	26	93¾	93½	93¾
Ital Pub Util 7s	1	95¼	95¼	95¼
Italy 7s 1951 ..	40	96⅜	96	96
Japan 6½s 54 ..	4	91⅜	91⅛	91⅜
Jap Sec Ln 4s31	4	91¾	91¼	91½
Leip sfg 7s rets	1	101½	101½	101½
Low Aust Prov 7½s 56	1	99¾	99¾	99¾
L Aus H E Pow 6½s 44	1	89½	89½	89½
Lyons 6 34	1	104¼	104¼	104¼
Marseilles 6s 34	42	100½	100½	100½
Me 99 s5 as35	5	32⅜	32⅜	32⅜
M 04s4 ass 34	1	34	34	34
M 1062 ass 34	5	22	22	22
MMM 7 56Ex-w	2	92	92	92¼
Milan C 6½ 52	13	91¼	91	91¼
Montevid 7s 52	1	106⅜	106⅛	106⅜
Nord Ry 6½ 50	2	100⅝	100⅝	100⅝
Norway 5½ 65	1	100⅜	100⅜	100⅜
Nor El El 6½ 53	1	96¼	96¼	96¼
Oslo City 6 55 ..	7	101⅝	101⅜	101⅝
Par-L Me 7 58	2	102¼	102¼	102¼
Pat Sug Est 7 51	1	102⅜	102⅜	102⅜
PaOrRR 4s 7 54	6	102½	102¼	102½
Peru 8 44	10	105½	105½	105½
Peru 7½ 59	1	103⅜	103⅜	103⅜
Peru 7 40	3	103	103	103
Poland 8 50	10	98½	98½	98½
Rhin 7 46 Ex-w	10	101⅝	101⅜	101⅝
Rhine Westph 5	1	101⅜	101⅜	101⅜
Rg do S 8 46 ..	2	106⅜	106	106⅜
Rome 6½ 52	52	91½	91¼	91½
Rom Hung 7 57 ..	1	91¼	91¼	91¼
Salvador 8 48 ..	1	107½	107½	107½
Santa Fe A 7 42	20	95¾	95¼	95¾
Saxon Pr 6½ 5 51	2	101⅝	101⅝	101⅝
do 7 56	2	101⅛	101⅛	101⅛
Sax Pub W 7 45	6	102½	102½	102½
Sax Pub S A 8 36	1	106	106	106
Seine C 7 42	2	104¾	104¾	104¾
Serbs C S 8 62 ..	2	100⅜	100⅜	100⅜
Siem & H 7 35 ..	1	103	103	103
Soissons 6 36	1	99⅝	99⅝	99⅝
Sweden 6 39	3	104¾	104½	104¾
Sweden 5½ 54 ..	8	104⅜	104⅛	104⅜
Swiss Con 8 40 ..	5	111	111	111
Swiss Fed 5½ 44	1	104½	104½	104½
Toho El P 7 55 ..	1	98⅛	98⅛	98⅛
T El P 6 29	2	98	98	98
Tok Cit 5½ 61 ..	8	85¾	85¾	85¾
Tok El L 6 28 ..	3	99½	99⅜	99½
Ujilawa E P 7 ..	1	100	99¼	100
U SWest 5½A wi	1	100¾	100¾	100
do5½s 51 C war	4	101	100¼	101
Uruguay 6 60 ..	4	96¼	96¼	96¾
Yokohama 6 61 ..	8	94½	94½	94½

New York Cotton

NEW YORK, Sept. 3.—Cotton futures closed as follows:

	High.	Low.	Close.	Prev. Close.
Jan.	22.70	22.34	22.74@75	22.80-85
Mar.	23.10	22.75	23.10@11	23.00-01
May	23.05	22.84	22.06@23	23.05
Oct.	22.42	22.33	22.06@10	22.45-50
Dec.	22.78	22.55	22.68@71	22.76-78

NEW YORK, Sept. 3.—Cotton futures opened easy: October, 22.35c; December, 22.90c; January, 22.85c; March, 22.80c; May 22.85c.

New Orleans Cotton

NEW ORLEANS, Sept. 3.—Cotton futures closed steady at unchanged to five points down. January 22.69c to 70; March 22.80c; May 22.81c to 82; October 22.39c to 41; December 22.67c to 68; spot steady and unchanged; middling 22.15c.

	High.	Low.	Close.
January	22.74	22.70	22.69@70
March	22.80	22.62	22.80
May	22.82	22.64	22.81@82
October	22.42	22.33	22.39@41
December	22.74	22.48	22.67@70

NEW ORLEANS, Sept. 3.—Cotton opening: January, 22.65c; March, 22.82c; May 22.84c; October, 22.15c; December, 22.45c.

New York Cottonseed Oil.

NEW YORK, Sept. 3.—The cottonseed oil market was quiet today, but the undertone continued firm, with final prices 10 to 20 points net higher, and at

¶ No matter how low our prices, Eagle Stamps bring you an added saving—an economy that rewards those who buy here. A bookful is redeemable for $2 in cash and $2.50 in merchandise. Always save

EAGLE STAMPS

FAMOUS-BARR CO.

OPERATED BY THE MAY COMPANY

THE MAY CO. Los Angeles · THE MAY CO. Denver · FAMOUS-BARR CO. St. Louis · M. O'NEIL CO. Akron · THE MAY CO. Cleveland

Women's Handmade Handkerchiefs

39c Value, Featured Monday at 25c

¶ A large assortment of dainty Handkerchiefs of excellent quality, sheer, white linen, neatly made by hand with corners embroidered in a number of charming designs. Handkerchief Section—Main Floor

Store Closes at 1 O'Clock Monday—Labor Day



Autumn Frocks

That Come Forth Smartly and Are Quite Inexpensive

Models Suitable for Every Informal Occasion—Splendid Values at..... $16.75 *Sizes 14 to 18 in the Misses' Section; 34 to 44 in the Women's Section*

¶ This specialized assortment of Frocks at St. Louis' Dominant Store for Style has always been intensely interesting to women and misses . . presenting, each season, such a diversified choice of models and such obviously superior styling, material and workmanship that one never ceases to marvel! Now when daily arrivals reveal new fashions for the Fall season, you may come repeatedly and be certain of many "surprises." Monday you will note that these colors predominate:

Marron Glace · Copper Leaf · Storm King
Autumn Leaf · Wales Blue · Claret
Pine Needle · Sedge · Black

Trimmings

Pleats · Sunburst Tucks · Fagoting · Laces · Metallic Embroidery · Shirring · Flowers · Flares · Jabots · Novelty Pins

Dress Sections—Fourth Floor

Fall Gloves

$1.45 Value.... 95c

¶ A wide assortment of well-made, trimly fitting Gloves of good quality washable chamois-suede fabrics with novelty cuffs. All sizes in a variety of shades to harmonize with new Fall costumes. Especially practical for everyday wear.

Glove Section—Main Floor

Bloomers

Monday Morning, at.. $1.00

¶ Full cut and neatly made of good quality millinette material with dainty picot-edged ruffle at the knees. Reinforced at crotch to insure long wear. In delicate pastel shades. Also dark colors for practical Winter wear. Sizes for women and misses.

Slip Section—Third Floor

Umbrellas

$5.00 Value.... $3.77

¶ 400 women's Umbrellas in the popular 16-ribbed style, covered with excellent quality silk-and-linen waterproof fabric in desirable shades. Have attractive handles with tips and tops to match.

Umbrella Section—Main Floor



Sweat Shirts

$1.50 Value.... 98c

¶ 300 gray fleece-lined Sweat Shirts for men—offered just in time for football practice! They are a comfort for outdoor wear during the chilly days of Autumn.

Sporting Goods Section—Sixth Floor

2-Trouser Blue Suits



At St. Louis' Dominant Store for Men—Extra Special Monday Morning

$28

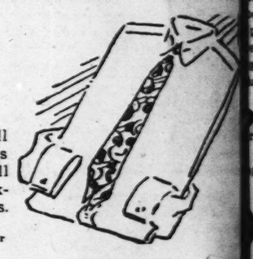
¶ You will benefit Monday morning by visiting our Men's Store to obtain one of these blue Suits, the type you'll need the year around. Always practical! Always dressy! They're expertly tailored from sturdy blue serges, and are in the favored single and double breasted types for Fall wear. Sizes for men of regular, short, stout and slim figures—so you're assured of being fitted accurately.

Take advantage of this special offering in the morning, as the store closes promptly at 1 o'clock Monday, Labor Day.

Second Floor

Men's White Broadcloth Shirts

—A Special Labor Day Offering at.... $1.85



¶ Men will appreciate the opportunity to select all they need of these comfortably fitting white Shirts that meet the need of every occasion. They are full cut and nicely finished in collar-attached and neckband styles and sleeve lengths from 33 to 35 inches. Sizes 14 to 17.

Men's Furnishing Section—Main Floor

Colorful! Attractive! Practical!

Girls' Jersey Frocks



Ideal for Immediate School Wear

$5.95 to $16.75

¶ Some are in tailored effects and others have touches of hand smocking! They're all attractively made of soft, warm jersey, in shades of tan, rose green, new blue and navy. Sizes 8 to 17 years.

Juniors' Fall Coats

$19.75 to $59.75

Practical, tailored styles of tweed and mixtures, featuring large pockets and convertible or high collars. Some are fur trimmed. Sizes 10 to 17 years.

Girls' Section—Fourth Floor

New Fall Handbags

In a Special Offer—Monday at

$4.95



¶ The styles in this group...all of which are new...are too varied to be adequately described! Envelope, underarm Bags and pouches to suit every occasion and preference. Expertly made of calf skin, pin seal, morocco, lizard and alligator grains, velvets and moire, in the new Fall shades. Fitted with coin purse and mirror.

Handbag Section—Main Floor

"May Prep" Suits

With Two Pairs of Trousers



$22.50

¶ Suits that have met the instant and enthusiastic approval of school boys! Correctly styled and well tailored in single and double breasted styles. In plaids, stripes, checks and mixed weaves. Sizes 13 to 19.

All-Wool Knickers
Full cut and well made in serviceable weaves of brown, tan and gray. Sizes 8 to 16 years..... $1.95

Corduroy Knickers
—that have no rival for strenuous outdoor wear. Cut roomy and well made in sizes 6 to 16..... $2.50

Boys' Clothing Section—Second Floor

Monday! 5-Sewed Brooms



Featured at..... 69c

¶ 600 sturdy Brooms made of selected broom corn with full shoulder; well finished handle with capped ring end on handle.

$1.49 Water Mops
Well-made, efficient Mops with convenient patented turn handle $1.00

$1.95 Porch Gates
7-foot size; folding style with hardware, etc. Strongly built... $1.40

$1.25 Stove Ovens
Good-sized Ovens for one burner. Round style. Handy in small kitchens $1.00

Aluminum Roasters
$3 Value at..... $2.14
Round style with seamless body. 11½ inches in diameter. Fitted with removable tray and ventilating cover.

$2 Preserving Kettles
Monday at..... $1
Of Wear-Ever Aluminum with seamless body; lipped style with strong bail, lift and cover.

Housewares Section—Basement Gallery

Billiken Shoe Sale Ends Monday!

A Half Day to Choose for School Needs at These Special Savings



$6.50 "Adoree" Ties
$5.45
Favorite Shoes for growing girls. In patent leather with two-tone calf with fancy tongue. Sizes 2½ to 7.

Boys' $5 Oxfords
$4.25
Sturdy Oxfords and Shoes in tan or black calf with rubber heels. Sizes 2½ to 5½.
$4.50 Value, 11 to 2, $3.85

$3.50 "Spartan Sole" Bluchers at
$3.10
Of tan Russia calf and patent leather. Made on Trudger last with Goodyear welt soles and spring heels. Sizes 5 to 8. Sizes 8½ to 11½, $4 value, $3.45.



Children's Shoe Section—Second Floor

Basement Economy Store

A Special Purchase of

Fall Dresses



Featured Monday at

$7.75

¶ A timely featuring of new Fall Dresses for street, business or afternoon wear, offering a pleasing variety of styles at real savings. One and two piece models with tiers, flares and straightline effects, in the wanted Fall shades. Materials are:

Crepe Satin · Flat Crepe · Canton Crepe · Georgette

Basement Economy Store

Girls' Dresses

Special Monday at

$5.75



¶ Just the right frocks for school or dress wear, fashioned of flat crepe, satin, jersey, flannel and wool crepe in the new Fall shades. A varied assortment of neatly made Dresses for girls of 7 to 14, in new and practical styles.

Basement Economy Store

Boys' Knickers

Sizes 7 to 17 Years... $1.49

¶ Full cut and strongly sewed. Of woolen materials in medium, light and dark colors and plaids. Fully lined.

Basement Economy Store

Women's Shoes



$5 Value at $2.95

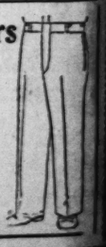
¶ Pumps, straps and cut-outs of patent, blonde, gray, tan and black leathers. Full Louis and Cuban covered heels. Broken sizes.

Basement Economy Store

Men's Trousers

Exceptional Value

$3.85



¶ Of all-wool fabrics, in stripes, checks and mixed weaves. With cuff or plain bottom. Sizes 30 to 50 waist.

Basement

Why the Constitution S



Esther Ralston in "Old Ironsides," at the A

Old Ironsides" Ar To Open Up the S At American

AFTER a long rest the American Theater ope not, however, as the home of the spoken dr come until the latter part of the month, for the Market street house will be the movie, "Ol its name suggests, of the early days of the Ame old ship Constitution sailed the seas. With th play three or four weeks, comes something n seen. This is a silver sheet which takes a proj ger than that used in the ordinary picture the sible, according to report, to get some startlin

The first regular stage show which will co according to present bookings, be Richar rker," and it seems likely that Manager Beisn or more weeks of "legitimate" attractions th gthening of the theatrical year over last wint

UT at the Shubert-Rialto Jules Kardy is Shuberts will send some 35 shows this way has been set for the opening. Definite book ady been arranged for a number of dramas a ong these, some of them old to St. Louis audie "The Student Prince," "American Tragedy, anghai Gesture," "Countess Maritza," "Blos d Wescotts," Leon Errol in "Yours Truly," " icago," "The Spider," "My Maryland," "Th rine," "Broadway," "A Night in Spain," " rt in "The Madcap," "The Ramblers," with gh, Holbrook Blinn in "The Play's the Thin d "Rose Marie."

AMERICAN BORN," a George M. Cohan c the sixth season of the National Players of O. D. Woodward at the Empress Th tinue until the close of the present week. " Born" is of an American who goes to Eng tral acres and gets into sundry humorous cations. Don Burroughs, well-known to En th Thomas, new to St. Louis, are playing th

Continued on Next Page.

Look Out for the W



Lois Wilson in "Alias the Lone Wolf."

PATCH

Handmade Handkerchiefs
ue, Featured Monday at 25c
ortment of dainty Handkerchiefs of
ity, sheer, white linen, neatly made
corners embroidered in a number of
gns. Handkerchief Section—Main Floor

or Day
Blue Suits
St. Louis' Dominant Store
for Men—Extra Special
Monday Morning
$28
u will benefit Monday morning by
ing our Men's Store to obtain one
hese blue Suits, the type you'll
d the year around. Always prac-
al! Always dressy! They're ex-
rtly tailored from sturdy blue
erges, and are in the favored
single and double breasted
types for Fall wear. Sizes
for men of regular, short,
stout and slim figures—
so you're assured of be-
ing fitted accurately.
advantage of this special offering in the
ng, as the store closes promptly at 1
k Monday, Labor Day.
Second Floor

oadcloth Shirts
elect all
e Shirts
are full
nd neck-
S inches.
ain Floor

nomy Store

Girls' Dresses
Special Monday at
$5.75
Just the right frocks for school or dress wear, fashioned of flat crepe, satin, jersey, flannel and wool crepe in the new Fall shades. A varied assortment of neatly made Dresses for girls of 7 to 14, in new and practical styles.
Basement Economy Store

Boys' Knickers
Sizes 7 to 17 Years...
$1.49
Full cut and strongly sewed. Of woolen materials in medium, light and dark colors and plaids. Fully lined.
Basement Economy Store

Men's Trousers
Exceptional Value
$3.85
Of all-wool fabrics, in stripes, checks and mixed weaves. With cuff or plain bottom. Sizes 30 to 50 waist.
Basement

ST. LOUIS POST-DISPATCH

MUSIC-DRAMA-MOVIES

PART TWO. ST. LOUIS, SUNDAY MORNING, SEPTEMBER 4, 1927. PAGES 1—4D

Why the Constitution Sailed



Esther Ralston in "Old Ironsides," at the American Theater.

"Old Ironsides" Arrives To Open Up the Season At American Theater

AFTER a long rest the American Theater opens its doors tonight, not, however, as the home of the spoken drama. That will not come until the latter part of the month, for the first attraction the Market street house will be the movie, "Old Ironsides," a film, its name suggests, of the early days of the American navy when the old ship Constitution sailed the seas. With this picture, which is to play three or four weeks, comes something new in the way of a screen. This is a silver sheet which takes a projection several times larger than that used in the ordinary picture theaters and on it it is claimed, according to report, to get some startling effects.

The first regular stage show which will come to the American will, according to present bookings, be Richard Bennett in "The Barker," and it seems likely that Manager Beismann will have some three or more weeks of "legitimate" attractions this season, a decided heartening of the theatrical year over last winter's short run.

BOOKING at the Shubert-Rialto Jules Kardy is predicting that the Shuberts will send some 35 shows this way but so far no date has been set for the opening. Definite bookings, however, have already been arranged for a number of dramas and musical comedies. Among these, some of them old to St. Louis audiences and some new, are "The Student Prince," "American Tragedy," Florence Reed in "Shanghai Gesture," "Countess Maritza," "Blossom Time," "The Ned Wescotts," Leon Errol in "Yours Truly," "Gay Paree of 1927," "Chicago," "The Spider," "My Maryland," "The Vagabond King," "Rain," "Broadway," "A Night in Spain," "The Desert Song," Ed Wynn in "The Madcap," "The Ramblers," with Clark and McCullough, Holbrook Blinn in "The Play's the Thing," Ethel Barrymore in "Rose Marie."

"AMERICAN BORN," a George M. Cohan comedy, which opened the sixth season of the National Players under the direction of O. D. Woodward at the Empress Theater last night, will continue until the close of the present week. The story of "American Born" is of an American who goes to England to claim his ancestral acres and gets into sundry humorous and sentimental complications. Don Burroughs, well-known to Empress audiences and Ruth Thomas, new to St. Louis, are playing the leading parts. Continued on Next Page.

Look Out for the Wolf



Lois Wilson in "Alias the Lone Wolf," at the St. Louis.

Amusement Calendar

AMERICAN—The motion picture, "Old Ironsides," twice daily.

EMPRESS—National Stock Co., in "American Born."

ORPHEUM — Isa Kremer, singer of ballads and folk-songs; Ward and Van in a comedy musical offering; "Senator" Murphy, monologist; Reck and Rector and several other acts. On the screen: "Sally in Our Alley."

AMBASSADOR—Dorothy Mackaill and Jack Mulhall in "Smile, Brother, Smile." On the stage the first anniversary revue with Peggy Bernier and cast of 75.

LOEW'S—Second and final week of "The Big Parade."

MISSOURI—Bebe Daniels in "Swim, Girl, Swim," with James Hall and Gertrude Ederle. On the stage the Siamese Twins.

SKYDOME AND WEST END LYRIC — Barbara Bedford and John Patrick in "Life of an Actress."

ST. LOUIS—Bert Lytell and Lois Wilson in "Alias the Lone Wolf." On the stage: Harry Carroll and his Revue; Ken Murray, comedian and master of ceremonies; Ann Greenway; the California Collegians and "In the Gym," song and dance offering.

GRAND OPERA HOUSE — "Lovers' Lane," a musical comedy; other variety acts and Wallace Beery and Lewis Stone in "The Golden Snare," a picture.

GAYETY—The Lazone Players, musical stock company.

GARRICK — "The Tempters," burlesque.

Who Wouldn't Be Happy?



Jack Mulhall and Dorothy Mackaill in "Smile, Brother, Smile," at the Ambassador.

CLOSE UPS OF THE STARS

Behind the Screens

OUT IN HOLLYWOOD

By MARGARET POST NIEMEYER.

HOLLYWOOD, Sept. 3.

IF Marie Antoinette, that ill-fated Queen of France had reigned in the twentieth instead of the eighteenth century, she might have lost her crown, but instead of losing her head as well she would have escaped to America and joined the Movie Colony in Hollywood. That at least is a logical conclusion to judge from the number of Barons, Dukes Princes, Earls and smaller fry of nobility who are appearing every day in films here, and are, I understand, complaining that "there are so many Americans in this business that it is almost impossible for royalty to earn a decent living." And could Marie Antoinette—I have to write both names, otherwise one might confuse her with that other beautiful Queen Marie who actually did start for Hollywood but changed her plans when her free transportation ran out some distance from there—have gone with me to visit the 1600-acre ranch of one of the big companies here a few days ago, I am sure nothing could have induced her to return to her little rustic village set and playhouse at Versailles, charming as it was.

ON this enormous studio estate there was almost every type of structure. There was part of the grim-looking fort from "Beau Geste" and at a little distance on a hill, a stately medieval castle—with a red brick Colonial mansion for its near neighbor. A glance to the left and one saw a French street with its cafes and tempting shops, and at a little distance an Algerian house with its gay broad-striped awnings, and venders of rugs and brassware strolling past. The last set is one for Bebe Daniels' new picture. There is even a river on this ranch, and near it we passed up a dusty road lined on either side with groups of soldiers. Some were just talking and others were sitting by the roadside eating their midday meal from a box lunch, but all were watching a most peculiar-looking cow which was approaching down the road. At one side was a large barn, well stocked with hay, and toward it with a queer running gait, came the animal. Suddenly at the command of "Run her in Napoleon," a huge police dog bounded forward, leaping and barking, and the cow with a series of side kicks, back kicks and head tossings finally reached the barn where with a last vigorous tug at the rear end by "Napoleon" it came apart and out stepped Wallace Beery and Raymond Hatton, or rather their doubles, for the task of running around in the broiling sun, carrying 60 or 70 pounds of "prop" cow on one's head is not in the contract of stars.

PASSING by the barn we came to a bit of unfinished scaffolding, and at one end from a number of odd-matched doors a small room had been constructed. On one door in the scrawl of a small boy ran the legend "Wally and Ray." Into this room we were ushered and there were the two comedians looking exactly as they do on the screen, for they use no make-up. They were both in light flannels and open-necked white shirts—and Wally was sporting a large diamond circlet ring—Mr. Beery welcomed me with ceremony to the "gold room," taking its name from the golden oak doors, I suppose. Anyway, it was a great room with two mattresses lying on the floor, chairs full of clothing which was brushed aside so that I might sit down, and costumes of all descriptions hanging on the wall. "Wally" and "Ray" are really just two delightful, over-grown boys, comedians on and off the screen, and there is never a dull moment when they are on the lot. Just outside the door stood Mr. Beery's new car, all nice and shiny, and alongside it a gray, long-nosed machine with the two flags of the commanding officer affixed to it, and in it the chauffeur, his feet on the windshield and cap pulled over eyes, was snoring loudly in the midday sun. There was also a wagon dispensing ice cream cones and cold drinks, the driver of which I am thankful to say was wide

Continued on Page 3D.

A Water Nymph



Bebe Daniels in "Swim, Girl, Swim," at the Missouri.

What Will Reinhardt Do to the Movies?

THERE is more than passing interest in the announcement that Max Reinhardt, the Austrian who has done so much for Germany's stage and whose name has been on Morris Gest's praising tongue for years, has jumped into the ring, behind his hat, standing up on both feet and shouting to the house.

"I'm going to Hollywood to make movies."

Reinhardt, the stage producer, has decided views on actors, which he has expressed over his signature. His authority to speak in the matter is attested by the present eminence of early Reinhardt troupers like Emil Jannings, Ernst Lubitsch, Conrad Veidt, Werner Krauss, Rudolph Schildkraut and Joseph Schildkraut. Besides, Reinhardt was something of an actor himself.

It was in a little theater in one of Vienna's suburbs, a theater managed by a gentleman who not only paid his actors no salaries but graciously permitted them to pay him for allowing them to act in his productions. Schiller's play, "Die Rauber," was being given and young Reinhardt dearly hoped to play the part of Carl or, failing that, the character of Franz Moor. But he didn't have the cash. Reinhardt could only collect enough kronen to buy himself the part of Spiegelberg, his first stage role. Later came little parts in Salzburg, now known to the world chiefly because of Reinhardt's annual festival for drama-lovers.

One day Otto Brahm, manager of the Deutsches Theater in Berlin, came to Salzburg to see a star in a new stage production. The star wasn't so much, but there was a young spear-holder who impressed despite his awkward movements. Brahm signed him for the Deutsches Theate; Reinhardt had come to Berlin.

Max Reinhardt had an idea that art is not only self-expression but conscious impression on the public. As one of his biographers puts it: "To get as near to the public as possible, to gain its ears, its eyes, in fact, all its senses, even its very soul—that has been his fondest endeavor from the very first." (Good box office news to Joseph M. Schenck, who is financing Reinhardt's first film!)

The history of Reinhardt's triumphs in Berlin, as a producer of everything from spectacles with 2000 supers to one-act plays with casts of three and four, has been told many times. Chiefly he did Shakspeare ("A Midsummer Night's Dream" was his first big success), Shaw, Ibsen, Tolstoy, Gorky, Wilde, Maeterlinck, Euripides and Offenbach's operas. Herr Reinhardt soon became one to be reckoned with. When he did "The Miracle" at the Olympia in London for Charles B. Cochran, one of his 2000 players was a fellow named Ernst Lubitsch, slimmer than now. When he did "Faust" in Berlin at the Deutsches Theater in March, 1909, this same Lubitsch played Wagner, Werner Krauss was Mephisto (Emil Jannings' role in Murnau's film), and Conrad Veidt was Faust.

Here is Reinhardt, who is soon to meet Hollywood's colony of film stars, talking about actors in a tract signed by him and named, "On the Importance of the Actor":

"Today and for all time, man must stand at the center of all theatrical acts, man as actor. Where the actor is also a dramatic writer, he has the power to create a world according to his own image, thus awakening the drama to its highest form of life, like Shakspeare and Moliere. Whosoever has anything to do with the theater should be an actor . . . Only when the director, the stage manager, the poet, the dramatic teacher, the scenic artist, the musician, are all actors, when everyone on the stage and everyone in the audience is an actor, and joins in the play, then, and then only then, the theater fulfils its highest mission.

"The individual star, who tyrannizes a theater with his moods, who financially and artistically represses everything and everybody around him, who does not look for good plays but for star roles, is the most

Continued on Page 3D.

"Second Thoughts — on — First Nights"

By Alison Smith

NEW YORK, Sept. 3.

A BELATED second thought on the first night of "Peggy Ann" was confided to us last week by the editor of one of those more erudite weeklies furthest north of Broadway. "It's the Cinderella story," he said sorrowfully, "written by one who no longer believes in it."

For all the plaintive implications in this sad thought it was quite evident that he liked it that way. It explains the presence of a devoted minority at this show who ordinarily shun musical comedy as they would amusement parks. If you have once had Cinderella ladled out to you in lingering, treacly doses, you are in a mood to appreciate the cynical charm of that particularly mercenary little baggage from Glens Falls.

If the authors of "Peggy Ann," however, no longer believe in Cinderella, there are plenty of their patrons left who do. Certainly it isn't their disillusions that have kept the piece alive and flourishing for nine months at the Vanderbilt. And this is where the half unconscious guile of Rodgers, Hart and Fields comes in. You can take it both ways. It has the same quality which has made "Saturday's Children" (with overtones as sardonic as Schopenhauer) pass as a tender, whimsical little study of married life. This, too, has registered at the box office as the coffers of the Booth will show. There is nothing new about this achievement. After all, mothers for generations have been sentimentally crooning Mother Goose to infants who like "Taffy Was a Welshman" none the less because it is one of the most gory and merciless of rhymes.

SO "Peggy-Ann" and "Saturday's Children" have been all things to all playgoers and as a reward have filled their respective theaters since early winter. The two are close to the head of the survivors' list as you look backward before the deluge of new plays which will swamp the dramatic departments tomorrow night. The musical show came into the Vanderbilt on Dec. 27; Maxwell Anderson's comedy arrived at the Booth on Jan. 26.

Still higher in the endurance test is "The Ladder" whose extraordinary pulmotor existence is making dramatic history though not exactly from a literary viewpoint. It opened at the Waldorf last October. A little further down is "The Squall," which appeared a month later, was briefly dismissed by the critics as "one of those things" and has run to fair audiences ever since. January in addition to "Saturday's Children" brought "The Road to Rome" which, through these weeks of cool weather and visiting buyers, has again put up the standing room only sign of its earlier weeks.

"The Spider," which opened in March, is still drawing delighted squeals of terror from large audiences and "The Second Man," arriving in April, will move on only before the relentless schedule of the Theater Guild. April and early May also brought "Hit the Deck," "The Circus Princess," "A Night in Spain" and the "Grand Street

Continued on Next Page.

Smiling Through



Isa Kremer, one of the headliners at the Orpheum this week.

Pictures, Good Ones, Had Record-Breaking Week In the Local Theaters

By NIE.

LAST week proved that interest in motion pictures is not entirely confined to one syllable audiences which look for sex appeal, Cinderella plots or stupidly happy endings. Four or five fine films, far above the average of the ordinary program picture, did a tremendous business in as many theatres, Loew's State alone taking in more than $42,000 in the week with "The Big Parade" which had already played St. Louis twice for extended runs at extended prices. This established a record for an ordinary week's business in a St. Louis picture house, other claims to the contrary notwithstanding. As a result "The Big Parade" will be held over for another week at Loew's and will probably get about half that amount for its second try—and $20,000 is a good week any old time here. Incidentally this same film broke all world's records for a single week when it played to the amazing sum of $144,267 at the Roxy Theatre in New York and came right back for a second week of $137,893. No wonder the producers out in Hollywood can scatter their money to the four winds when a picture will pay for itself in one run in one theater in one city.

"Metropolis," as was expected, did not hold up to the way in which it started off last Saturday and Sunday at the Missouri. A great picture, from a technical standpoint, it held little interest for the average movie goer and most of the people who saw it failed to find it entertaining. The enormous business done Saturday and Sunday, however, gave the Missouri a week above the ordinary.

Down at the Ambassador "Beau Geste" had a deservedly fine week, while "What Price Glory," in its third run, stood 'em up for seven days at the Grand Opera House. "The Country Doctor," at the St. Louis was another good one which pulled 'em in all week and even the Dempsey-Sharkey fight film is said to have attracted $11,000 to the Garrick during its first week there, which is a pile of money for a burlesque house.

THE previous record at Loew's was some $38,000 taken in by "The Son of the Sheik" played just after Valentino's death, when the desire to see the popular star's last film amounted almost to hysteria. That picture also was held over for a second week but the business dropped to about $14,000.

The future of the Grand Central still hangs in the balance but

Continued on Next Page.

A New Comer



Ruth Thomas, leading woman with the Empress Theater Stock Company.

GOOD PICTURES HAD A BIG WEEK IN THE MOVIE THEATERS

Continued From Preceding Page.

the plan for big pictures and long runs there has been entirely discarded. Paramount, with its extensive holdings in the Missouri and Ambassador, refused flatly to allow its bigger films to play in a theater in which it had no interest, and Metro—which is really Marcus Loew—would turn loose none of its greater attractions for a rival house. That ended the hope of long runs.

It is said that Warner Brothers have been trying to make a deal for the Grand Central to put Vitaphone in that house, but so far no arrangement of that sort is in sight. The Warners may have forgiven, but they could live to be patriarchs in Israel before they could forget, the day when the wooden horse of Greece was ridden into Trojan camp by way of the Capitol Theater. That triple play—Charley to Spiros to George—is said to have cost the Warners, who outnumbered the Skourases by just one brother, an even $170,000 in cash. For six months they paid a weekly rental on the Capitol and were able to keep their Vitaphone going there about 10 weeks. The rest of the time the house was dark, but the rent went on just the same. It would have to be a pretty good proposition which would drag them into St. Louis and a Skouras house again.

Two changes are to be made in the stage shows of the movie houses. Herbert Rawlinson leaves the Ambassador next Friday night and on the following day Eddie Lowry will step in there as master of ceremonies. Lowry, who put in a week at the Missouri a year ago, has been playing in London this summer at one of the night clubs, but got back to New York yesterday.

Out at the Missouri, Jimmy Hodges is to take charge of the vaudeville end of the program, also on next Saturday. Hodges, a St. Louisan, has been touring with a show of his own and has always been a popular entertainer. No definite date has been set for the return of Brooke Johns and, if he comes back at all, it probably will not be until the latter part of October.

The departure of Don Albert, as the conductor of Loew's orchestra and the producer of the stage shows there, casts some doubt on whether or not the Sunday noon stage concerts, which really brought money into the house last winter, will be resumed. It was Albert's scheme and he built it up largely with his own following. A new conductor would have to start in all over again and, in addition, would encounter some new expenses.

The musicians' union last year is said to have made Mr. Loew a very fair price for the extra hour's work each Sunday. If the concerts are resumed the price per man is likely to be doubled. A few bad, rainy Sundays would probably set a loss that could not be overcome for the musicians would get out their raincoats and galloshes and turn up at the theater but Mr. and Mrs. Audience, not being paid $10 or so an hour to make the trip, would simply stay at home.

INCIDENTALLY, the way in which the movie theaters in Chicago rushed into the fray and closed their doors last week to try and force a settlement and a definite understanding with the theatrical labor unions is an indication of the unrest felt by the cinema owners. There is a disposition, on the part of the theater men to go to the mat with their union employes in most parts of the country. Here in St. Louis affairs are pretty well established with the wage scales with the musicians, machine operators and stage hands all set for from one to two years.

SECOND THOUGHTS ON FIRST NIGHTS

Continued From Preceding Page.

Follies" still running in varying degrees of prosperity.

NOT one of the June arrivals lived to see this August. And July brings us up to the assorted Follies, Padlocks, Manhatters and Negro shows, some of them balanced more or less precariously against the first stirrings of the new season in August. Heading the list, with a record stretching from September to September, is "Broadway" which opened on the 16th of this month a year ago. Except, of course, for the not wholly alphabetical precedence of a piece called "Abie's Irish Rose," which seems to have had a good run, too.

AFTER tomorrow, of course, the deluge, Labor day may not still be the official opening date of the new season, but it brings out with a bang a list of openings which seems formidable enough to those dramatic reporters who have been dozing comfortably through the apathetic weeks of summer. The list for next week is headed by the dramatic version of the Pickwick Papers made by Cosmo Hamilton and Frank C. Reilly and with John Cumberland in the role of Mr. Pickwick. And there will follow in bewildering succession:

"Secret Service Smith," a detective melodrama written by Lincoln Osborn and based on "The Black Magician," by R. T. Scott.

"Mister Romeo," a play by Harry Wagstaff Gribble and Wallace A. Manheimer with J. C. Nugent heading its cast.

"Good News," a musical comedy with a college campus for its background. Mary Lawlor and John Price Jones are the leading undergraduates.

THE week after this one emerges serenely with nine openings for its monday night. Some of these, of course, will be shifted and a few may drop out but at best it will be a frenzied evening for the dramatic desk. At present, however, the list stands as follows:

"Yellow Sands," a Devonshire comedy written by Eden Philipotts and his daughter, Adelaide. It was a decided success in England and will be played here by a London company.

"The Baby Cyclone," a George M. Cohan farce, with Grant Mitchell as the principal player.

"Revelry," a dramatic version of the Samuel Hopkins Adams novel made by Maurine Watkins, the author of "Chicago."

"The Wild Man of Borneo," a comedy by Marc Connelly and Herman J. Mankiewicz with George Hassell heading the cast.

"Women Go On Forever," another comedy with Mary Boland, said to skate on even thinner ice than "Cradle Snatchers." It was written by David Rubin, the author of "Devils."

"The Triumphant Bachelor," an Owen Davis comedy, with Robert Ames in the leading role.

"My Maryland," a Shubert musical show, based on the "Barbara Frietchie" play by Clyde Fitch.

"Creoles," a play of old New Orleans written by Samuel Shipman and Kenneth Perkins. Allan Dinehart is the principal player.

"Is He Guilty," a play by Elmer Rice adapted from the German of Rudolph Lothar and Paul Rosenhayn. Mildred Florence and Orlando Daly are in the cast.

What this night is going to be like, if all these plays hold to their schedule, is a thought warranted to send any dramatic editor into thorough an prolonged apoplexy.

(Copyright, 1927.)



THREE PETS OF THE HAGENBECK-WALLACE CIRCUS



MAY BLOSSOM WITH THE LAZONE PLAYERS — *Gayety*



HELEN DAVIS — *Grand Opera House*



MARY LEE TUCKER — *Garrick*

"OLD IRONSIDES" WILL OPEN THE SEASON AT AMERICAN TODAY

Continued From Preceding Page.

Today finds the Gayety ushering in the season at that former home of burlesque by presenting the Lazone Players in musical and dramatic stock. Theater patrons will find this attraction entirely different from the shows which the Gayety has been offering for years, the new policy that the management has adopted this season calling for musical and dramatic shows combined into one performance. Over 40 people constitute the personnel, among them being May Blossom, Mabel Mason, Marie Lazone, Fanny Mason, Vernon Gillmore, H. Lee Allen, Dick Mason Jr., Harry Harvey, Larry Doyle and the Lyric Harmony Four. "Smiles," by Allison Olliver, in three acts and 12 scenes, will be the opening play.

Isa Kremer, singer of ballads and folksongs, will be the headliner on the bill which comes to the Orpheum today. The photoplay attraction will be "Sally in Our Alley," with Richard Arlen and Shirley Mason. Miss Kremer is making her debut in vaudeville, her efforts heretofore having been confined to the concert platform and to making phonograph records. A native of Russia, she has toured Europe a number of times. She sings in 12 languages and her vaudeville repertoire includes "Ush Ya Colada," a folksong of the province of Koursk (Great Russia); "Le Petit Navire," a French cradle song; "La Ciuciara," a Russian number; "Burschenlied," a German drinking song, and "Little Sparrow," a Kentucky folksong. "Senator" Murphy, billed as "America's Political Humorist," who has appeared here on numerous occasions, returns with a new line of chatter. Ward and Van, who were once known as the De Michele Brothers, musicians, are also on the bill, as are Reck and Rector, who perform equilibristic feats, and two other attractions.

Cept for Alice Baker, Ch Armstrong, Edward Schilling, Hal Price, R rd t ll other members of the cast are newcomers.



TRY a 3-time POST-DISPATCH WANT AD. Results almost certain. Money refunded on canceled insertions.

BURROUGHS ADDING MACHINE COMP
Billing, Bookkeeping and Calculator machine instruction. Day and evening classes now forming.
Write or phone for further information.
506 N. Fourth St. MAin 0838
BURROUGHS ADDING MACHINE CO.
John Britt, Agency Manager.

CLOSED MONDAY
In observance of Labor Day, the stores and offices of this company will be closed all day Monday, September 5.
UNION ELECTRIC LIGHT AND POWER CO.

DR. E. R. VAN BOOVEN, Dentist
614 OLIVE ST.
SPECIAL! FOR THE MONTH OF SEPTEMBER
Full Upper Set of Teeth, including extractions $17.50
Crown and Bridge Work, per Tooth $5.00
Fillings, as Low as $1.00
Be Sure to Come in and See Them—EXAMINATIONS FREE. HOURS: 8:30-5:30; SUNDAY, 9:00-12:00. Over Child's Restaurant on Olive St., Opposite Famous. ONE-DAY SERVICE. BROKEN PLATES REPAIRED. LADY ATTENDANTS.
PLATES & BRIDGE WORK

KIMBALL
Bijou Grand $975
For apartment, bungalow, cottage or studio. Occupies a minimum of space, yet furnishes the much desired rich, resonant tone formerly produced only in large grands. Thirty months' time if desired.
Established 1879 — 48 Years of Service
KIESELHORST
1007 Olive Street — CEntral 6200
PIANOS PHONOGRAPHS RADIOS

TUESDAY SEPT. 6th Is Registration Day
Train for Leadership
The aim of Rubicam Business School is not to train its students to become simply bookkeepers or stenographers. It does this, but it does more. Its courses of study include bookkeeping, shorthand and other commercial branches, and these are means to an end. The true purpose of the school is to give its students the general education that will prepare them to become leaders of the future.
Write or Phone Today for Catalog
Rubicam Business School
4931-33 Delmar, FOrest 6060 — 3469-75 S. Grand Bl., LAclede 0440

Celebrate 10th Annual
Paramount WEEK
Now comes the big week of the year for movie fans—10th Annual Paramount Week when the best theatres everywhere show one solid week of Paramount Pictures only. Greatest Paramount Week of all—because Paramount Pictures were never better. Come—see all the new ones, catch up on the good ones you missed.


Greater St. Louis Joins in the Paramount Week Celebration!
MISSOURI THEATRE
THE SHOW PLACE OF ST. LOUIS
BEBE DANIELS IN 'SWIM, GIRL, SWIM'
With GERTRUDE EDERLE - - JAMES HALL - - JOSEPHINE DUNN

PALM THEATRE
3010 Union Boulevard
Sunday—"ARIZONA BOUND"—Gary Cooper.
Monday and Tuesday—"MYSTERIOUS RIDER"—Jack Holt.
Wednesday and Thursday—"MAN POWER"—Richard Dix.
Fri.—"TOO MANY CROOKS"—Mildred Davis.
Saturday—"NELL GWYN"—Dorothy Gish.

GEM THEATRE
Sixth and Market
Sunday—"MAN OF THE FOREST"—Jack Holt.
Mon.—'KID BOOTS'—Eddie Cantor, Clara Bow
Tues.—"THE POPULAR SIN"—Florence Vidor.
Wednesday—"BLONDE OR BRUNETTE"—Adolph Menjou.
Thursday—"LONDON"—Dorothy Gish.
Friday—"LET IT RAIN" Douglas McLean.
Sat.—"THE POTTERS"—W. C. Fields.

ARCADE THEATRE
Sarah and West Pine
Sunday "HOLD THAT LION"—Douglas MacLean.
Monday—"FASCINATING YOUTH"—Paramount Junior Stars.
Tues.—"YOU NEVER KNOW WOMEN"—Florence Vidor.
Wednesday—"MANTRAP"—Clara Bow, Percy Marmont.
Thursday—"PARADISE FOR TWO"—Richard Dix, Betty Bronson.
Friday—"Blind Alleys"—Thomas Meighan, Gretta Nissen.
Sat.—"STRANDED IN PARIS"—Bebe Daniels.

Neighboring Communities Celebrating Paramount Week

Vandalia, Ill. — DIXIE THEATRE
Sunday—"ROUGH HOUSE ROSIE"—Clara Bow.
Tuesday—"LET IT RAIN"—Douglas MacLean.
Wednesday—"THE POPULAR SIN"—Florence Vidor.
Thursday—"LOVE 'EM AND LEAVE 'EM"—Louise Brooks, Evelyn Brent, Lawrence Gray.
Friday—"PARADISE FOR TWO"—Richard Dix, Betty Bronson.

East Prairie, Mo. — LYRIC THEATRE
Monday—"THE PALM BEACH GIRL"—Bebe Daniels.
Tuesday—"A SOCIAL CELEBRITY"—Adolphe Menjou, Louise Brooks, Chester Conklin.
Wednesday—"LET'S GET MARRIED"—Richard Dix, Lois Wilson.
Thursday—"IT'S THE OLD ARMY GAME"—W. C. Fields.
Friday and Saturday—"DESERT GOLD"—Neil Hamilton, William Powell, Shirley Mason.

Montgomery City, Mo. — OPERA HOUSE
Monday—"LET IT RAIN"—Douglas MacLean.
Tuesday — "THE CANADIAN"—Thomas Meighan.
Wednesday — "PARADISE FOR TWO"—Richard Dix.
Thursday—"EAGLE OF THE SEA"—Lois Wilson, Ricardo Cortez, Vernon Comedy, "Short Socks."
Friday—"WEDDING BILLS"—Raymond Griffith.

Portageville, Mo. — LYRIC THEATRE
Sunday and Monday—"SORROWS OF SATAN"—Adolphe Menjou.
Tuesday and Wednesday—"FORLORN RIVER"—Jack Holt.
Thursday—"THE CAT'S PAJAMAS"—Betty Bronson.
Friday—"YOU'D BE SURPRISED"—Raymond Griffith.
Saturday—"MAN OF THE FOREST"—Jack Holt.

Auxvasse, Mo. — LYRIC THEATRE
Monday—"ALOMA OF THE SOUTH SEAS"—Gilda Gray.
Wednesday—"PADLOCKED"—Lois Moran.
Thursday and Friday—"IT"—Clara Bow.
Saturday—"FINE MANNERS"—Gloria Swanson.

Jerseyville, Ill. — ORPHEUM THEATRE
Monday—"THE TELEPHONE GIRL"—Madge Bellamy.
Tuesday—"STRANDED IN PARIS"—Bebe Daniels.
Wednesday—"RUBBER HEELS"—Ed Wynn.
Thursday — "CABARET" — Gilda Gray.
Friday—"AFRAID TO LOVE"—Florence Vidor.

Warrenton, Mo. — WARRENTON THEATRE
Monday—"FORLORN RIVER"—Jack Holt.
Wednesday—"THE CAT'S PAJAMAS"—Betty Bronson.
Friday and Saturday — "PADLOCKED"—Lois Moran.

Troy, Mo. — COLONIAL THEATRE
Tuesday—"RUNNING WILD"—W. C. Fields.
Thursday—"SERVICE FOR LADIES"—Adolphe Menjou.
Friday and Saturday—"FIREMAN, SAVE MY CHILD"—Wallace Beery, Raymond Hatton.

Carmi, Ill. — MAIN THEATRE
Monday — "THE CANADIAN"—Thomas Meighan, Gretta Nissen.
Tuesday — "SENORITA" — Bebe Daniels.
Wednesday — "WHIRLWIND OF YOUTH"—Lois Moran, Donald Keith.
Thursday—"TIME TO LOVE"—Raymond Griffith.
Friday—"TEN C MODERN COMMANDMENTS"—Esther Ralston.

Marissa, Ill. — GEM THEATRE
Monday and Tuesday—"FIREMAN, SAVE MY CHILD"—Wallace Beery, Raymond Hatton.
Wednesday — "MANTRAP"—Clara Bow, Percy Marmont, Krazy Kat in "AERO NUTS."
Thursday — "NEW YORK" — Ricardo Cortez, Lois Wilson.
Saturday — "RUNNING WILD"—W. C. Fields, Billy Dooley in "BOW, SAILOR, BOW."

Elsberry, Mo. — ORPHEUM THEATRE
Tuesday and Wednesday—"THE QUARTERBACK"—Richard Dix, Esther Ralston.
Thursday—"SO'S YOUR OLD MAN"—W. C. Fields.
Saturday—"FORLORN RIVER"—Jack Holt.

St. Johns, Mo. — GEM THEATRE
Monday and Tuesday—"ARIZONA BOUND"—Gary Cooper.
Friday and Saturday—"DRUMS OF THE DESERT"—Warner Baxter.

Overland, Mo. — COMMUNITY THEATRE
Sunday—"MYSTERIOUS RIDER"—Jack Holt.
Wednesday and Thursday—"CHILDREN OF DIVORCE"—Clara Bow and Esther Ralston.
Saturday—"TOO MANY CROOKS"—Mildred Davis, Lloyd Hughes.

East St. Louis, Ill. — NEW AMERICAN THEATRE
Sunday—"GOD GAVE ME TWENTY CENTS"—Lois Moran, Jack Mulhall.
Wednesday—"THE POTTERS"—W. C. Fields.
Thursday—"MAN OF THE FOREST"—Jack Holt.
Saturday—"THE CANADIAN"—Thomas Meighan, Mona Palma.

Kahoka, Mo. — KOZY THEATRE
Tuesday and Wednesday—"DANCING MOTHERS"—Conway Tearle, Alice Joyce, Clara Bow.
Friday and Saturday—"THE WANDERER"—Gretta Nissen, William Collier, Jr.

"If It's a Paramount Picture, It's the Best Show in Town"

ID THE SCREENS OUT IN HOLLYWOOD
Continued from Page 1D.

The new Beery-Hatton is entitled "Now We're in ," and is a burlesque of ," Paramount's newly re- epic of the air.

VING these pleasant hosts drove on towards a border n of the Sahara Desert, Bebe Daniels, that dashing gane is working as a in her new play, "She's ." Bebe having mas- ed as a Spanish gentleman reat success both from the inment and boxoffice point , is doing much the same with a desert setting. Be- Moorish type house with its aped balcony and exterior at stairs, stood a large of white-robed, brilliant- Arabs watching two very erspiring Indian showmen ming a sort of shell game couple of wine bottles and which looked like a huge nson cracker. The little gilt vered exhibition table was d with cork, handkerchiefs, and other appurtenances of onjurer, and the two men d quickly from trick to while the gazing crowd ex- d excitedly after each, "Oog- Oog-Lah" louder and louder. the men were sure they pretty good and making a it with the onlookers, their donkey, which was standing ding it pretty dull, started g away. The showmen d after it and in doing so ed down a most powerful, ilainous sheik who was just g down the steps of the house. Furious, he raises black-snake" to strike the ers when zip, out flies a ar which cuts the whip off handle, and Bebe, for 'tis er, comes swaggering down ps. A little later the showere much chagrined to learn her that the supposedly flat- "Oog-Lah's" falling on their was the equivalent of "Ba- " or "That's the Bunk!" Daniels made a splendid ca- o and doubtless she will equally as good a sheik.

our way out of the ranch e met Corinne Griffith driv- g with her husband, Mr. co, in their perfectly ap- d landaulet. Her glorious hair was uncovered and her irn was snuggled up beside

it was lunch time and esday, the natural thing to to drive to THE restaur- n Hollywood, where every nday and Saturday the their imitators and ad- flock to lunch. And the t who can squeeze in is y ready to pay any price to a remote corner of this sanc- n the hope of seeing some of lebrities.

spot is really beautiful and is a feeling of oppulence as one reaches the head of airs—for it is upstairs—and by the head waiter with his usive card of reservations. woe be to him who has no vation for Wednesday or Sat- If he wishes to enter these portals. Inside there are d-decked tables set for large mall parties, and in the cen- f the room a long table with en or so large silver plat- and bowls behind each of stands an irreproachable rd to see that your order es you just as it should, be it cold. Overhead there is a d golden canopy in the cen- d large Venetian glass chan- with their hanging pen- which catch and reflect the ht.

AST Wednesday one of the gest parties I noticed was at of Virginia Lee Corbin. g her guests were Lois Mo- Janet Gaynor, Louise Brooks, eline Day and Ruth Corbin. a Reubens, stunning in and white, had as her guest Banky, the bride of Rod esque.

ura La Plante in a pale pink and white fox fur was lunch- with her sister, and Virginia and Blanche Sweet were to- .

t the gayest table of all was e known as the "bachelor's " rather a misnomer, as I most of them are married. d there were Tom Mix, Noah y, Stuart Holmes, Joseph von berg and Eddie Clayton. cheon over I met "Princess" Negri just stepping into a Rolls-Royce sport touring with her husband, Prince , at the wheel.

er I went to see Jetta Gou- that tremendously tempera- al actress. She, too, was play- a desert fort scene and my

EMP Olive Ne
National
In
O. D. WO General
All This
Geo. M. Coh
"AME BO
Feat
DON BU
RUTH
Box Off 9 A. M.
Downtown Rothschild-C Corner 6th
Tickets 50- Sunday N
Matinees Sun.,
AME Market
TWICE DA No Waiting in Line if You Buy Tickets in Advance
See the Entire Picture Will Not Be Shown Elsewhere St. Louis Th MATIN 50c-75c NIGH 50c-$1.00 SPECIAL

ATCH

ADDING MACHINE COMP Y
and Calculator machine instruction.
sses now forming.
phone for further information.
MAin 0530.
HS ADDING MACHINE CO.
John Britt
Agency Manager.

LOSED
ONDAY
bservance of Labor Day,
tores and offices of this
pany will be closed all
Monday, September 5.
ON ELECTRIC
AND POWER CO.

ow comes the big week of
e year for movie fans—
th Annual Paramount
eek when the best theatres
erywhere show one solid
eek of Paramount Pictures
nly. Greatest Paramount
eek of all—because Para-
ount Pictures were never
etter. Come—see all the
ew ones, catch up on the
ood ones you missed.

ek Celebration!
ATRE
RL, SWIM'
INE DUNN
CADE THEATRE
Sarah and West Pine
"HOLD THAT LION"— Douglas MacLean.
—"FASCINATING YOUTH"— Paramount Junior Stars.
YOU NEVER KNOW WOMEN"— Florence Vidor.
ay—"MANTRAP"— Clara Bow, Percy Marmont.
—"PARADISE FOR TWO"— Richard Dix, Betty Bronson
"Blind Alleys"— Thomas Meighan, Gretta Nissen.
TRANDED IN PARIS"—Bebe Daniels.

ount Week
Mo.
ORROWS Men Jou.
—"FOR- Holt.
'S FA-
PRISED'
HE FOR-
Auxvasse, Mo.
LYRIC THEATRE
Monday—"ALOMA OF THE SOUTH SEAS"—Gilda Gray.
Wednesday—"PADLOCKED" —Lois Moran.
Thursday and Friday—"IT"—Clara Bow.
Saturday—"FINE MANNERS"—Gloria Swanson.
Marissa, Ill.
GEM THEATRE
Monday and Tuesday—"FIREMAN, SAVE MY CHILD"—Wallace Beery, Raymond Hatton.
Wednesday — "MANTRAP"—Clara Bow, Percy Marmont, Krazy Kat in "AERO NUTS."
Thursday — "NEW YORK" — Ricardo Cortez, Lois Wilson.
Saturday — "RUNNING WILD"—W. C. Fields, Billy Dooley in "ROW, SAILOR, ROW."
, Ill.
EATRE
TWEN.
n. Jack
TERS"—
HE FOR-
DIAN"—
Palma.
Kahoka, Mo.
KOZY THEATRE
Tuesday and Wednesday—"DANCING MOTHERS" — Conway Tearle, Alice Joyce, Clara Bow.
Friday and Saturday—"THE WANDERER"—Gretta Nisson, William Collier, Jr.
Show in Town"

FIND THE SCREENS OUT IN HOLLYWOOD

Continued from Page 1D.

...n. The new Beery-Hatton ...y is entitled "Now We're in ...Air" and is a burlesque of ..." Paramount's newly re... epic of the air.

...AVING these pleasant hosts ... drove on towards a border ...m of the Sahara Desert, ... Bebe Daniels, that dashing ...ienne is working as a ... in her new play, "She's ...." Bebe having mas... as a Spanish gentleman ...great success both from the ...tainment and boxoffice point ...w; is doing much the same ... with a desert setting. Be... a Moorish type house with its ...roped balcony and exterior ... of stairs, stood a large ... of white-robed, brilliant... Arabs watching two very ...perspiring Indian showmen ...ming a sort of shell game ... couple of wine bottles and ...ge which looked like a huge ...mason cracker. The little gilt ...overed exhibition table was ...ed with cork, handkerchiefs, ... and other appurtenances of ...conjurer, and the two men ...ed quickly from trick to ... while the gazing crowd ex... and excitedly after each, "Oog-Oog-Lah" louder and louder. ...as the men were sure they ...a pretty good and making a ...it with the onlookers, their ...donkey, which was standing ...ding it pretty dull, started ...ng away. The showmen ...ed after it and in doing so ...ked down a most powerful, ...ellainous sheik who was just ...g down the steps of the ... house. Furious, he raises ..."black-snake" to strike the ...ders when zip, out flies a ...ar which cuts the whip off ...s handle, and Bebe, for 'tis ...ther, comes swaggering down ...steps. A little later the show... were much chagrined to learn ...ber that the supposedly flat... "Oog-Lah's" falling on their ...was the equivalent of "Ba..." or "That's the Bunk!" ... Daniels made a splendid ca...ero and doubtless she will ...e equally as good a sheik.

...n our way out of the ranch ...ve met Corinne Griffith driv...ng with her husband, Mr. ...eco, in their perfectly ap... landaulet. Her glorious ...hair was uncovered and her ...atrn was snuggled up beside

...n it was lunch time and ...esday, the natural thing to ...was to drive to THE restaur... in Hollywood, where every ...day and Saturday the ... their imitators and ad... flock to lunch. And the ...t who can squeeze in is ...ly ready to pay any price to ...a remote corner of this sanc... in the hope of seeing some of ...celebrities.

...is spot is really beautiful and ...is a feeling of oppulence as ...one reaches the head of ...airs—for it is upstairs—and ...by the head waiter with his ...sive card of reservations. ...woe be to him who has no ...ervation for Wednesday or Sat... If he wishes to enter these ...portals. Inside there are ...er-decked tables set for large ...small parties, and in the cen... of the room a long table with ...ten or so large silver plat... and bowls behind each of ...ich stands an irreproachable ...ord to see that your order ...en you just as it should, be it ...or cold. Overhead there is a ...ed golden canopy in the cen...and large Venetian glass chan...s with their hanging pen...s which catch and reflect the ...ght.

...AST Wednesday one of the ...gayest parties I noticed was ...that of Virginia Lee Corbin. ...ng her guests were Lois Mo... Janet Gaynor, Louise Brooks, ...eline Day and Ruth Corbin. ...na Reubens, stunning in ... and white, had as her guest ... Banky, the bride of Rod ...peque.

...ura La Plante in a pale pink ...and white fox fur was lunch... with her sister, and Virginia ...e and Blanche Sweet were to... ...

...the gayest table of all was ...one known as the "bachelor's ..." rather a misnomer, as ... most of them are married. ...t there were Tom Mix, Noah ..., Stuart Holmes, Joseph von ...berg and Eddie Clayton. ... luncheon over I met "Princess" ... Negri just stepping into a ...Rolls-Royce sport touring ... with her husband, Prince ..., at the wheel.

...ter I went to see Jetta Gou... that tremendously tempera... actress. She, too, was play... a desert fort scene and my shoes are always full of sand these days from visiting desert sets—over which the French flag was flying. Miss Goudal appeared to be the only person under fire at the moment, but she was keeping a battery of lights and an artillery of cameras busy. She was garbed as a Spanish girl in a soft white dress with red ribbons, and her black hair was swathed tightly about her forehead and ending in a huge, amazing knot high at the back. Part of the set represented a soldiers' hospital and the convalescents were sitting about in wheel chairs, reading, playing cards, smoking or sleeping. A gate to the fort swung open, cameras clicked, directors shouted and things began to look quite interesting and I was just on the point of asking what all the shooting was about when Miss Goudal spied me and became so violently temperamental at the idea of a visitor that I was forced to retire. If anyone should care to peruse the subject himself I believe the answer will be found in "The Forbidden Woman." I suppose that title alone should have been warning enough to me.

A few steps away was a pretty vine-covered white house and several men were sowing quantities of what appeared to be oats in the ground in front of it. I imagined they were going to use birds in the scene and were trying to attract them near the house. But not at all. Just then another man came along with a sprinkling can and began watering the seeds. Upon questioning them I learned that Gilda Gray was to do a scene there in a day or so and they wanted to be sure and have a good lawn ready.

"In a day or so." Imagine. That's confidence in the climate of California for you.

WHAT WILL HAPPEN WHEN REINHARDT GOES TO HOLLYWOOD?

Continued from Page 1D.

dangerous enemy of the essentially composite art of the theater. The star who finds his field of activity today here, tomorrow there, who skims the cream of everything, permits nothing else to grow up beside him; and the mere business manager who speculates with that star—these are the two most terrible diseases which threaten the present theater with decay."

When Reinhardt gets to Hollywood—that should be a news story!

TULSA TO BUILD LARGE ZOO

TULSA, Okla.—A Zoological society has been organized in Tulsa with the announced intention of establishing a large zoological garden near the city. Construction work will be started on the zoo immediately. Both summer and winter quarters will be provided for virtually all mammals, large and small, which are able to survive the North American climate.

"We realize that it will take many months and perhaps years before we have the zoo which we are planning," W. O. Doolittle, Superintendent of Tulsa Parks, said.

Club of Railroad Employes.

LITTLE ROCK, Ark.—A club to be organized under the name of Missouri Pacific lines employes and patrons' Ozark hunting and fishing lodge plans to establish a new hunting and fishing club in the White River Valley. A clubhouse will be built on the North Fork and White Rivers near Norfolk.

Teaches Same Class 45 Years.

BRYAN, Tex.—H. O. Boatwright of Bryan, president of the First National Bank, said to be the oldest bank between Dallas and Houston, has been teaching the same Sunday School class in the First Baptist church for 45 years. He has been identified with the bank for 48 years.

AMUSEMENTS

EMPRESS
Olive Near Grand
National Players, Inc.
O. D. WOODWARD
General Director
All This Week
Geo. M. Cohan's Comedy
"AMERICAN BORN"
Featuring
DON BURROUGHS
and
RUTH THOMAS
Box Office Open
9 A. M.—9 P. M.
Downtown Ticket Office
Rothschild-Greenfield Co.
Corner 6th and Locust
Tickets 50c and 75c—
Sunday Night, $1.10
Matinees Sun., Thurs. and Sat.

AMUSEMENTS

Orpheum
Orpheum Circuit Vaudeville
AND BEST FEATURE PHOTOPLAYS
TODAY CONTINUOUS—12:45 to 11:30 P. M. Vaudeville, 2:30, 6:00 and 8:45
A TREMENDOUS SHOW, WITH A HOST OF BROADWAY STARS
The Celebrated Concert Artiste, Who Is Making Her Vaudeville Debut
ISA KREMER
THE SUPREME INTERPRETER OF BALLADS AND FOLK SONGS
Coming Direct from the New Palace Theater, Chicago
America's Foremost Political Humorist
SENATOR MURPHY
"THE PEOPLE'S CHOICE"
Leff & Demarest Sisters
In a Delightful Divertissement
Reck & Rector
"SOCIETY ENTERTAINERS"
Frank Wilson
"Cycle-Ology"
The Perennial Favorites
WARD & VAN
(De Michele Bros.) In "OFF KEY"
PHOTOPLAY PRECEDES AND FOLLOWS VAUDEVILLE
"SALLY In Our ALLEY"
With SHIRLEY MASON and RICHARD ARLEN
The Drama of a Cinderella of the Slums Suddenly Transported to a Fifth Avenue Palace!
A Romance of Rags and Riches!
NOTE OUR NEW PRICES
Monday to Saturday
MATINEES 1500 Seats (Unreserved) 25c. Some Seats Reserved at 50c
NIGHTS Entire Main Floor (All Seats Reserved) 75c. Balcony—Unreserved—50c
Matinees—SUNDAYS AND HOLIDAYS—Nights
Main Floor and Balcony All Seats Unreserved, 50c
Main Floor and Balcony All Seats Unreserved, 75c
Continuous Performances Labor Day (Monday)

SIXTH AND CHESTNUT
Phone Main 2651
We Hold Seats
GARRICK
STARTS MATINEE TODAY AND ALL THIS WEEK
Mutual Burlesque Circuit
A SNAPPY JAMBOREE OF JESTS—JAZZ—JOKES
THE ALL-NEW 1928 TEMPTERS GIRLS GALORE
WITH ED (COKE) JORDAN—ELSIE RAYNOR—LYRIC HARMONY FOUR—COMPANY OF FORTY
NEXT SUNDAY—"NITE LIFE IN PARIS"—NEXT SUNDAY

PHONE CAR. 0683
GAYETY TWICE DAILY
1928 CHAIN OF BEAUTIES
LAZONE PLAYERS
1928 CHAIN OF BEAUTIES
DRAMATIC MUSICAL STOCK
THIS WEEK — "SMILES" BY ALLISON OLIVER
PRICES NIGHTS — 15¢ — 75¢ MATS. — 10¢ — 25¢ — 50¢ EXCEPT SUNDAYS AND HOLIDAYS
COMING "MOTHER STEPS OUT"

AMUSEMENTS

GRAND OPERA HOUSE
11 A. M.—CONTINUOUS—12 M.
ONLY VAUDEVILLE THEATER DOWNTOWN
Temperature Never Over 70
Another Gala Show of Magnitude and Splendor, Coupled With a Smashing Screen Feature!
ODDITIES of the JUNGLE
With the World's Only Trained Zebra
LOVERS' LANE
A Rollicking Musical Comedy
JOE JENNY
And His Famous COMEDY FOUR
OTHER BIG SPECIAL ACTS
Exclusive First-Run Feature Photoplay
WALLACE BERRY and LEWIS STONE
In James Oliver Curwood's
"THE GOLDEN SNARE"
A Romance of the Frozen North
Prices today 25c & 50c; Children 15c
Matinees Except Sundays and Holidays.. 25c
Children Under 12 Years, 15c

ST. LOUIS
4-Big Days-4
SAT. SUN. MON.
SEPT. 10-11-12
New Showgrounds at Kingshighway at Southwest Avenue
TUESDAY, SEPT. 13
North Broadway, Opposite O'Fallon Park
HAGENBECK WALLACE CIRCUS
ALL NEW ORIGINAL MUSICAL SPECTACLE "GEISHA"
WORLD'S GREATEST TRAINED WILD ANIMAL SHOW
Prices—Gen. Admission, Adults, 75c; Children under 12 years, 50c. Reserved seats extra according to location. Seat sale day of show at Wolff-Wilson Drug Co., 7th and Washington. Same price as at showgrounds.

AMERICAN THEATRE
Market St., at Seventh Telephone MAin 2073
TONIGHT AT 8:30
TWICE DAILY THEREAFTER AT 2:30 and 8:30—ALL SEATS RESERVED
No Waiting in Line if You Buy Tickets in Advance
Seats Now on Sale for All Performances This Week
A JAMES CRUZE PRODUCTION
"OLD IRONSIDES"
A TALE OF DARING AND ROMANCE
A Paramount Picture
A YARN spun from the deeds of the men of steel who first, on the decks of "Old Ironsides," baptised the infant America with their blood, and consecrated to the nation the principle of the freedom of the seas.
The Thrill of a Lifetime
The wide sweep of the open sea, ships of oak, hearts of steel, the bellowing throats of flaming guns, the shriek of grape-shot crashing masts and ripping sails, shouts of victory—
SPLENDID! THRILLING! ROMANTIC! ENDURING!
See the Entire Picture Will Not Be Shown Elsewhere in St. Louis This Season
MATINEES: 50c-75c-$1.00
NIGHTS: 50c-$1.00-$1.50
SHOWN ON THE WORLD'S LARGEST SCREEN
SPECIAL MUSICAL SCORE PLAYED BY LARGE SYMPHONY ORCHESTRA

PHOTOPLAY THEATERS — PHOTOPLAY THEATERS

ST. LOUIS
GRAND AT DELMAR
Orpheum Circuit Vaudeville
AND BEST FEATURE PHOTOPLAYS
1 P. M.—CONTINUOUS—11 P. M.
Air Tempered for Your Comfort
Here's the Show That Last HOLY WEEK Broke All Records at the Local Orpheum by Drawing the Largest Crowds in That Theater's History—And It Was HOLY WEEK!
A RIOTOUS HODGE-PODGE OF GIRLS AND GAYETY!
KEN MURRAY (He's a Scream!)
HARRY CARROLL
And His NEW REVUE
Glorifying American Youth
1927 Edition
One of Vaudeville's Biggest and Brightest Annual Productions
California Collegians
Entertainment to a Queen's Taste
Pep! Fun! Music! Song! Dance!
IN THE GYM
A Daily Dozen De Looks
JULIUS K. JOHNSON
At the Organ
The Winsome Musical Comedy Star
ANN GREENWAY
In "A Special Song Cycle"
By Ballard MacDonald & Harry Carroll
KEN MURRAY
In "FOOLING AROUND"
Feature Photoplay
BERT LYTELL and LOIS WILSON
in
"ALIAS THE LONE WOLF"
A Tense Drama of Love and Mystery—Plot and Counterplot—Deeds of Devilry and Daring —of Men and Women who Choose to Travel the CROOKED Rather Than the Straight Paths of Life.
Adapted from Louis Joseph Vance's famous novel of the same title.

LOEW'S STATE
WASHINGTON, AT 8TH STREET—70 DEGREES ALWAYS
35c MATS. TILL 6 P. M. Except Saturday and Sunday
NOW SHOWING
Today and All Week—
2ND & FINAL WEEK AT POPULAR PRICES
"THE BIG PARADE"
A Metro-Goldwyn-Mayer Production
King Vidor, Director.
Starring JOHN GILBERT
RENEE ADOREE & KARL DANE
WITH N. Y. MUSIC AND STAGE EFFECTS
Complete Shows at 10, 12, 2, 4, 6, 8, 10
First Show Today, Sunday
Starting SATURDAY! "BEN-HUR"
First Time at Popular Prices—the $4,000,000

TODAYS PHOTO PLAY INDEX

ASHLAND 3520 Newstead — "Rolled Stockings" Comedy—Fables and Kinograms
Bremen Theater 20th and Bremen — Double Prog.: "For Ladies Only" & "The Enchanted Island"
CHOUTEAU Jeff. and Chouteau — LON CHANEY in "THE UNKNOWN" Special Matinee
EMBASSY 4938 Delmar — Double Program "The Swell Head" and "Self-Starter"
FAIRY 5640 Easton — "For Ladies Only" and "Ritzy" Special Matinee
IRMA Theater 6324 Bartmer Av. — "OH, BABY" News, Comedy Western and Fables
KING BEE 1710 N. Jefferson — "THE GENERAL" and "Johnny Get Your Hair Cut"
Kirkwood Kirkwood, Mo. — Pauline Starke in "DANCE MAGIC" Comedy and News
KNICKERBOCKER 3145 Park — Louise Fazenda in "SIMPLE SIS" Special Matinee
McNAIR McNair-Pestalozzi — "The Prince of Headwaiters" and "The Bandit Buster"
MACKLIND 5415 Arsenal — Double Program "BACK STAGE" and "SELF-STARTER"
MOGLER 9th and Bremen — Double Program "The Circus Ace" and "Tip Toes"
New SHENANDOAH Bdwy & Shenandoah — "Enchanted Island" Comedy and Others Special Matinee
Newstead 4366 Lee Av. — Dolores Costello in "A MILLION BID" Special Matinee
O'FALLON 4024 W. Florissant — Pat O'Malley and Helen Ferguson in "CHEATERS"
PALM Union and Greer — "Lost at the Front" and "Arizona Bound" Special Matinee
PAULINE Lillian and Claxton — ALL-STAR CAST in "The Callahans and the Murphys"
Pestalozzi 2841 Pestalozzi St. — Lon Chaney in "THE UNKNOWN" Comedy and Others
QUEENS 4760 Maffitt — RICHARD DIX in "MAN POWER" Special Matinee
RITZ Grand and Junista — Double Prog.: Lon Chaney in "MOCKERY" and Laura La Plante in "BEWARE OF WIDOWS" Labor Day; first show 6 p. m. Next Week—"What Price Glory"
ROBIN 5479 Robin Av. — "THE SECRET STUDIO" and News
UNION Union and Easton — "Johnny Get Your Hair Cut" and "Princess on Br'dway"
WELLSTON 6228 Easton — "Driven from Home" and Vaudeville Special Matinee
offers and see what is on the market.

PHOTOPLAY THEATERS — PHOTOPLAY THEATERS

SKOURAS PUBLIX THEATERS
A Birthday Party for You!
The Ambassador Is Commemorating Its First Anniversary With a Joyous Party, Expressing Our Appreciation of Your Loyalty During the Past Year!
AMBASSADOR SEVENTH & LOCUST
Cast of 75
Just Think of It!
75 People on the Stage
A Joy Jubilee—the Ambassador's First Birthday Party for You!
Come! Help Us Celebrate!
NOW!
St. Louis Welcomed the Ambassador in a Big Way! We're Going to Thank St. Louis for Its Loyalty in a BIGGER Way!
The Biggest Show Ever Offered—
ANNIVERSARY REVUE
Never Such a Show! Never Such a Cast!
PEGGY BERNIER & De WEES — MILTON WATSON & SISTERS — BOYD SENTER & MODELS
THE ANIDO
Senia Gluck's Sextet
16 Dancing Girls
HERBERT RAWLINSON'S Farewell Week
On the Screen Sparkling! Gay!
"Smile Brother Smile" with JACK MULHALL & DOROTHY MACKAILL
The Anniversary Stars in a Merry Romance! A Mile of Smiles
Coming! All the Way From London EDDIE LOWRY An International Personality

MISSOURI GRAND AT WASHINGTON
Amazing! Astounding! Actual!
The Most Unusual Trick of Nature in the World's History
NOW!
San Antonio's SIAMESE TWINS
Daisy and Violet Hilton
BORN JOINED TOGETHER
On the Screen
She Used to Be the Campus Flirt—Now Bewitching Bebe's a Peach on the Beach.
Violet and Daisy Are Normal Girls in All Ways but One! Clever Entertainers, Dancers, Singers and Saxophonists of Magnetic Charm! They've Broken Records Everywhere.
BEBE DANIELS in "Swim Girl Swim"
A Paramount Romance With James Hall! Trudy Ederle! Campus Fun! Beach Thrills!
COMING! Brooke Johns' Favorite Entertainer Jimmie Hodges
LYRIC SKYDOME DELMAR AT TAYLOR
Gala Opening of "FREDDIE" RICHT and His Band!
Now! A Vivid Stage Romance—BARBARA BEDFORD in "LIFE OF AN ACTRESS" With John Patrick

AMUSEMENTS
New Coliseum Pool
Washington-Jefferson-Locust
The World's Biggest, Finest and Most Sanitary Pool. Salt Water! Open 10 to 10.
Admission 25c to 50c
BASEBALL TODAY
SPORTSMAN'S PARK
BROWNS vs. DETROIT
Game Starts at 3 O'Clock
DEMPSEY-SHARKEY FIGHT PICTURES
And Big Poppy Girl Show
LIBERTY GRAND and DELMAR 50c
Fight Pictures Before and After the Big Stage Shows!

KINGS THEATER
HIGHWAY AT OLIVE
Full Opening Presentation
BELLE BENNETT in 'The Fourth Commandment'
With Mary Carr
7—ACTS VODVIL—7

Concentration Pays Advertisers
Who place their Classified Advertising in the Post-Dispatch. That's why the Post-Dispatch prints far more classified Agents Wanted advertisements than ALL the other St. Louis newspapers COMBINED!
MAin One, One—One, One

FUNERAL OF AMELIA BINGHAM

Services for Former Actress at Little Church Around the Corner.

NEW YORK, Sept. 3.—Actors and actresses who played their parts for a bygone generation filled "The Little Church Around the Corner" today as the curtain fell on the last act in the career of Amelia Bingham, actress and producer, who died at her home here last Thursday.

In the crowd of a thousand men and women at the services were many who had appeared in productions starring Mrs. Bingham and hundreds of theater goers who remembered her as one of the great stars of the American stage a quarter of a century ago. The service was read by the Rev. C. B. Alford, chaplain of the Episcopal Actors' Guild, assisted by the Rev. W. L. Phillips. Burial was in Woodlawn Cemetery.

Cincinnati Music Director Dies.

By the Associated Press.

CINCINNATI, Sept. 3.—Ralph Lyford, former assistant director of the Cincinnati Symphony Orchestra and operatic composer, is dead.

FURNITURE ARTIST WANTED

Thorough experience and good references will qualify a good furniture artist for a position with a splendid future. State salary expected.

Address answers to Post-Dispatch, Box B-322.

UNDER every business there must rest a foundation. If the foundation be sound and in line with the best American traditions the purchaser is not only safe but also sagacious in dealing with an institution of this type.

Today, in fact for almost half a century, Conroys has been known as a piano store of character—a place where, irrespective of the buyer's pocketbook, a good and satisfactory Piano is readily obtainable upon highly satisfactory terms.



CONROYS

The Paramount Piano Store

1100 OLIVE

Distributors for America's Largest Piano Mfgrs.

Welch & Co 1105-7-9 Olive St.

OPEN UNTIL 1 P. M.—"LABOR DAY"!

A Feature Value! 4 Room

HOME OUTFIT



All 8 Pcs. for the Living Room

What more beautiful, or complete living room could you possibly want than the one pictured? Included is a beautiful two-piece overstuffed davenport suite in attractive velour (choice of club or wing chair), occasional table, junior lamp and shade, end table, hand-decorated lacquer magazine rack and a silk tapestry table scarf. Everything **$118**

$3.50 Weekly

What the Dining Room Includes

In addition to the beautiful walnut veneer full-size buffet, or (china cabinet), large extension dining table, five chairs, one armchair, handsome buffet mirror, 48-piece dinner set, a 24-piece silver set. Here you have the complete furnishing for the dining room, with nothing else to buy **$118**

9 Pieces, the Bedroom Complete

Here is a bedroom furnished in the most modern style, complete to the last detail. The splendid Suite includes full-size bow-end bed, large dresser, or (vanity), spacious wardrobe, choice of bench chair or rocker, spring, mattress and one pair of pillows. With the Suite you also receive a 24-36-inch throw rug at **$118**

"Easy Terms"

Any piece may be bought Separately if desired

All 4 Rooms Complete

$393

Everything for the Kitchen

This is still another important feature of this special "Home Outfit." For the kitchen we include a serviceable three-door ice refrigerator, porcelain-top kitchen table with four kitchen chairs, large congoleum rug, and a beautiful white porcelain-trimmed gas range. Just think! 10 wonderful pieces..... **$54**

$3.50 Weekly

LIBERAL ALLOWANCE FOR YOUR OLD FURNITURE

Welch & Co

FURNITURE & MUSICAL INSTRUMENTS

1105-1107-1109 OLIVE ST.

50 Miles Free Delivery

REED ASSAILS M'NARY-HAUGEN FARM RELIEF BILL

Would Not Support It If It Brought Him Highest Office in Land, Missouri Senator Declares.

ATTACKS POTENTIAL G. O. P. CANDIDATES

Says Lowden Is Unfit for Office and Blames Hoover for Present Plight of Farmers.

Special to the Post-Dispatch.

HARDIN, Mo., Sept. 3.—Senator Reed would not support the McNary-Haugen farm bill if it brought him the highest office within the gift of the American people, he declared here last night in an address dealing largely with the farm relief problems.

Assailing Secretary of Commerce Hoover and Frank O. Lowden, potential Republican candidates for President, as well as President Coolidge, Reed told the Ray County Old Settlers' picnic crowd that the farmer himself was largely to blame for his present condition because he continued to vote the Republican ticket and for perpetuation of a protective tariff. He was introduced as the "next President of the United States."

Referring to congressional leaders who posed as special friends of the farmer, Reed provoked a laugh when he said: "When one of those fellows tells you he is devoting his life to your interest, you hold your pocketbook with one hand and reach for your revolver with the other."

Calls Lowden Unfit for Office.

Regarding Lowden, Reed recalled the 1920 slush scandal and declared Lowden was unfit for the office, but his most biting assault was directed at Hoover, whom the Senator held largely responsible for the farmers' plight.

As food administrator in the war, Senator Reed said, Hoover had held American wheat down to about $2 a bushel. He charged Hoover with abitrarily fixing the prices, enabled big moneyed interest to sell products to the farmer at a high level and forced the farmer to sell his products at a low fixed level. Bankruptcy was inevitable, the Senator asserted.

Senator Reed said he was ready to vote for a co-operative feature that would be helpful, but never would consent to the fee-fixing provisions of the McNary-Haugen bill which, he asserted, would rob the farmer.

Would Not Vote for Bill.

"The proponents of this bill have not told you the Government would take a part of your profits for this proposed board, but I am telling you about it," he said. "Once the farmer knows about this bill he will oppose it, too. So far as I am concerned, I would not vote to take away the farmers' profit even for the highest office in the land."

Reed said prohibition has contributed to the farms' ills and so had the advent of the motor car, because both had harmed the market for grain. But he held that Hoover and the Republican party with its tariff were largely responsible for what he termed the robbery, not only of the farmers, but of all the people.

Senator Reed concluded with an assault on Andrew W. Mellon, Secretary of the Treasury, and the Pennsylvania election frauds.

RIGHT TO HANDLE THEATER COOLING SYSTEMS DISPUTED

Engineers Claim They Should Operate Refrigeration Plants as Pressure Machines.

The claim of Local Union No. 2, International Steam and Operating Engineers, to the handling of cooling systems in St. Louis theaters, work now done by union electricians, is based on conditions in other large cities and on the fact that refrigeration plants are pressure machines, J. L. Cooper, business agent for the engineers, said yesterday.

Cooper points to the fact that, although the electricians have handled the cooling systems in local theaters, engineers are employed for the work in the large theaters of other cities. Pressure in the systems sometimes reaches 1300 pounds and Cooper declares an explosion in a local theater about a year ago was caused by an excess of pressure in the cooling plant. He also stresses the point that engineers run the refrigeration machinery in the ice factories and industrial plants having local refrigeration.

There is no law requiring the employment of engineers for the work, but Cooper and his associates are seeking public support in an effort to obtain the work as a safety measure. Union electricians, however, declare the work is theirs, since the cooling systems are powered by electricity, and characterize the efforts of the engineers to be a "work grabbing" move.

Iowa Supreme Court Justice Dies.

DES MOINES, Sept. 3.—Justice Charles W. Vermillion, 61 years old, of the Iowa State Supreme Court, died at the Methodist Hospital here today following an operation.

MAN, 70, DIES OF INJURIES RECEIVED WHEN HIT BY CAR

William Hollis, Retired School Teacher of Troy, Ill., Succumbs to Skull Fracture.

Struck by an automobile on the evening of Aug. 21, William Hollis, 70 years old, a retired school teacher of Troy, Ill., died of skull fracture and internal injuries at the St. Joseph Hospital at Highland yesterday.

The accident occurred when Hollis attempted to cross the highway at Troy shortly after dusk, stepping from a darkened area into the path of a machine. The automobile was driven by Henry Bartel of 3818A Juniata street, St. Louis. He was permitted to go home on his promise to return to Troy if needed. He was notifed yesterday to appear at the inquest tomorrow. Hollis, who retired as a teacher about 15 years ago, is survived by two sons with whom he lived at Troy.

$500 REWARD!

For information leading to the apprehension and conviction of party or parties responsible for the burglary of the safe of the Weil Clothing Co., 8th and Washington Av., June 6 to 7. All replies held confidential. Call or telephone CEntral 0172 and ask for Mr. Weil.

$2.25 COMPLETE

Mon. and Tues. Only In Zylo Library Frames

SPIT-JOINT

Large Lenses for Reading or Distance (Spherical Combinations)

Price Includes Guaranteed Accuracy



KRYPTOK INVISIBLE BIFOCALS

LENSES ONLY

Far and Near Seeing

(Spherical Combinations)

Mon. and Tues. Only

$6.75 A PAIR

Your Eyes Examined by THE MORITZ METHOD

INCLUDES THE OCULIST, THE OPTOMETRIST AND OPTICIAN CONSULTATION FREE

Moritz Optical Co.

609 N. BROADWAY

Corner Washington Avenue

SINCE 1861

MEEHAN'S QUALITY GROCER

816 NORTH BROADWAY

Phones: CEntral 2127-2157

SUGAR—Pure Cane Granulated; C. & H. brand; 100-lb. sack **$6.65**

BEEFEED—No grit. 100-lb. sack **$3.00**

LUMP CORN SUGAR— 100-lb. sack **$3.50**

WALTKE'S EXTRA FAMILY SOAP—Any size bar. Per box, 60 lbs. **$4.25**

GRAPE AND BERRY CRUSHERS—Complete with crank and hopper; capacity, pk. **$2.50**

CHARRED KEGS

5 gal., 6 hoop	$2.50
10 gal., 6 hoop	$3.25
15 gal., 6 hoop	$3.75
20 gal., 6 hoop	$4.00
25 gal., 6 hoop	$4.50
30 gal., 6 hoop	$5.00
50 gal., 6 hoop	$6.25

These are the best sap-proof White Oak Kegs. All charred and guaranteed against leakage.

SULPHUR STICKS—For burning out barrels or kegs: 3 Sticks for **10c**

HOP-FLAVOR MALT— In bulk, per lb. **12c**

50-lb. cans $5.50

No Charge for 50-lb. Containers.

OREGON HOPS— Pound **30c**

10-lb. lots 28c

MAIL ORDERS

To receive prompt attention, must be accompanied by postoffice money order or certified check.

CITY DELIVERIES

Made on purchase of $3 or more, excepting out-of-the-way parts of the city.

18 lbs. SUGAR $1

Pure Cane Granulated C. & H. Brand Sold With $1.00 Other Goods

ANYONE CAN MIX COFFEE AND TEA—BUT

It Requires Experience and Knowledge to BLEND IT—We Offer You

COUSINS BEST, lb. .53c

Fine Guatamala, lb. 48c

Our French, lb. . . 42c

Our Bourbon, lb. 38c

3 lbs. very good Coffee for....$1

$2.00 Eagle Stamps with each lb. pure Dutch Cocoa **25c**

$1.00 Eagle Stamps with large bottle pure Lemon or Vanilla Extract **35c**

50c Eagle Stamps with 3-pound box free running Salt **10c**

Royal Purple Pure Grape Juice—Best for your health. Pint bottle **25c**

Try a Little Before Breakfast Special Mixed Tea; regular 70c value, lb. **60c**

Don't Carry It—Just Phone and We Will Deliver It to You.

City Delivery

GEO. COUSINS TEA CO.

4 SOUTH BROADWAY

Order by Phone—MAin 2551-2552

UNION HOUSE FURNISHING CO.

PROTECTIVE INSURANCE FOR DEFERRED PAYMENTS

1120-22-24-26-28-30 Olive Street

OPEN MONDAY, LABOR DAY UNTIL 1 O'CLOCK

A day when husband and wife can shop together...an opportunity to participate in the remarkable savings offered in Union's Factory Purchase Sale! Come early! The doors open at 8.

FACTORY PURCHASE SALE

Manufacturer's Discounts Passed on to You!



9-Pc. Walnut Dining Suite

Large extension table, buffet, closed-end china and six upholstered chairs in walnut veneer and hardwoods. Another fortunate purchase to save you money! The special price is only **$149.75**

Pay Only $10 Cash!



3-Pc. Moh'r Bed-Davenp't Suite

Massive wing chair, armchair and bed-davenport, which opens into a large coil-spring bed. Exquisite cut mohair, with sides and backs of harmonizing materials. Reverse damask cushions ...only **$199.00**

Pay Only $15 Cash!



Four-Piece Bedroom Suite

Four pieces: ...bow-end bed, large chiffo-robe, triple-mirror vanity and dresser... of a beautiful design, constructed of walnut and other cabinet woods..... **$179.50**

Pay Only $17 Cash

READ THIS LABOR DAY BARGAIN LIST

LARGE DRESSER with dustproof drawers **$24.7**

SPACIOUS CHIFFON... in golden oak finish **$29.7**

BRIDGE & JUNIOR LA... with new beaded shades, **$14.7**

LACQUERED E... TABLES; choice red or green..... **$3.9**

VELOUR COXWE... CHAIR in choice of colors, **$29.7**

9x12 VELVET RUGS ... beautiful colorings **$19.7**

ODD LIVING-RO... CHAIRS in various coverings, **$24.7**

DAVENPORT TABLES ... several attractive styles **$9.7**

KITCHEN CABINET ... oak, large and roomy **$29.7**

5-PC. BREAKFAST ... finished in enamel **$16.9**

3-PC. DAVENETTE ... upholstered in leather **$69.7**

BED OUTFIT; bed, ... spring, cotton mattress **$19.7**

DAY-BED with ... covered cotton pad **$39.7**

DAY-BED of steel ... finished in walnut **$9.7**

DAY-BED PAD; ... with cretonne **$6.9**

DREAMLAND MATTRESS ... soft and luxurious **$10.5**

A Free Insurance Policy on Deferred Payment Accounts of $100 or More.. Which Makes Your Payments in Case of Sickness, Disability or Accidental Death

Labor Day Bargains in Union's Exchange Stor

3-Pc. PARLOR SET

Armchair, rocker and settee; upholstered in leather. Hardwood frame finished in mahogany **$75.50**

Only $1.00 Cash

BREAKFAST SETS

Several Breakfast Sets in lovely designs. Your choice while they last at this low price **$12.50**

Only $1.00 Cash

REFRIGERATORS

Top-icer oak Refrigerator... Heavily insulated. Real bargains at this price ..... **$12.5...**

Only $1.00 Cash

Living-Room Suite

Two beautiful pieces at this special bargain price for a limited time only **$98.50**

Only $9.00 Cash

ODD VANITIES

Beautifully designed. Full size and well constructed. Wonderful values. Your choice **$39.75**

Only $3.00 Cash

ODD CHIFFOROBES

Several to choose from. Strongly well made with choice of finishes. Special **$27.50**

Only $2.00 Cash

BRIDGE AND JUNIOR LAMPS

Beautiful Lamps in A1 condition. Choice of many designs, at only **$5.95**

Only $1.00 Cash

SAVE ON FURNITURE AT UNION 2 EXCHANGE STORES

206 N 12TH ST - 7TH & MARKET STS

Combination Range

Real bargains! Several to select from! Buy now by ... means and take advantage of these savings ..... **$25.0...**

Only $2.00 Cash

GIANTS CLI...

SP...

PART THREE.

CARDS F...

Anaconda Se...

EDWARD GRAY ALSO LOWERS TRACK MARK IN SEVENTH

...ckey Lee Hardy Rides Three Victors — Queens...on Defeats Watchword and Pays $49.80 for $2.

By Dent McSkimming.

Two track records fell in the extended program of eight races at Fairmount Park yesterday afternoon, Anaconda setting a new mark for the mile and an eighth in the Illinois Handicap in beating Smiling Gus, and Edward Gray establishing a new track record in the mile and three-sixteenths event, which closed the program.

In each case the finish was a thrilling duel in which the winner decisively established his superiority. Anaconda holding on just long enough to outlast Smiling Gus and Edward Gray coming from behind to nose out Brig o' Doon in the last few yards. The crowd of 10,000 had reason for enthusiastic cheering when favorites won the first, second, fourth, fifth and seventh races. On the other hand, the defeat of Watchword in the second caused anything but a riotous cheer.

Hardy Has Won 165 Races.

Jockey Lee Hardy scored three victories, bringing his total for the year up to 165. He leads the country in winning mounts. Yesterday his winners were Bradley's Trey, Teddo and High Life.

Because of the obstreperousness of Anaconda, the start was momentarily delayed and when the barrier was sprung, Scimitar bolted over the rail from the center of the track and jammed into Arabian Ed Wooldridge, throwing all three out of their stride. However, they were all in a line as they passed the grandstand, except Anaconda which was three lengths in front and running like a scared rabbit. Sunny Root sent Fresco after Anaconda but Hardy and Chilcutt restrained their mounts to hold third and fourth positions as they went around the clubhouse turn and down the back stretch.

A Thrilling Finish.

While they all waited for Anaconda to weaken, Meyer kept his mount up and held his advantage.

Continued on Page 2S, Col. 7.

THE IF T...

NATIONAL LEAGUE

					AME...
Pittsburg	74	50	.597	.600	.592 New York
New York	72	52	.581	.584	.576 Philadel'ia
Chicago	73	53	.579	.583	.575 Washington
CARDS	69	52	.570	.574	.566 Detroit
Cincinnati	57	66	.463	.466	.460 Chicago
Boston	53	70	.431	.435	.427 Cleveland
Brooklyn	54	72	.429	.433	.425 BROWNS
Philadel'ia	45	82	.354	.359	.352 Boston

Yesterday's Results.

NATIONAL LEAGUE — AME...

Pittsburg 14, Cardinals 0. — Browns ...

Cincinnati 2, Chicago 1. — Philadel...

New York 6-7, Philadelphia 5-4. — Chicago ...

Boston 4-4, Brooklyn 3-6. — Washing...

Today's Schedule.

NATIONAL LEAGUE — AME...

Cardinals at Chicago. — Detroit ...

Pittsburg at Cincinnati. — Clevelan...

Philadelphia at New York. — Boston ...

Boston at Brooklyn. — Only ga...

Labor Day Schedule

NATIONAL LEAGUE — AME...

Cardinals at Chicago, 10:30 a. m. and 3 p. m. — Browns ... 2:30 p. m.

Cincinnati at Pittsburg, 10:30 a. m. and 3 p. m. — Chicag... 2 p. m.

Philadelphia at Brooklyn, 1:30 and 3:30 p. m. — Washing... 10:15 a. m.

Boston at New York, 1:45 and ... p. m. — New Y... 3:30 p. m.

PATCH

ION
ISHING CO.
R DEFERRED PAYMENTS
30 Olive Street

, LABOR DAY
O'CLOCK
can shop together... an oppor-
table savings offered in Union's
early! The doors open at 8.

TORY
HASE
LE
r's Discounts
to You!

READ THIS LABOR DAY BARGAIN LIST

Suite
d six upholstered
49.75

LARGE DRESSER with dustproof drawers $24.75
SPACIOUS CHIFFOROBE in golden oak finish $29.75
BRIDGE & JUNIOR LAMPS with new beaded shades, $14.75
LACQUERED END TABLES; choice red or green..... $3.95
VELOUR COXWELL CHAIR in choice of colors, $29.75
9x12 VELVET RUGS in beautiful colorings $19.75
ODD LIVING-ROOM CHAIRS in various coverings, $24.75
DAVENPORT TABLES in several attractive styles $9.75
KITCHEN CABINET of oak, large and roomy $29.75
5-PC. BREAKFAST SET finished in enamel $16.95
3-PC. DAVENETTE SET upholstered in leather $69.75
BED OUTFIT; bed, link spring, cotton mattress $19.75
DAY-BED with cretonne covered cotton pad $39.75
DAY-BED of steel tubing; finished in walnut $9.75
DAY-BED PAD; covered with cretonne $6.95
DREAMLAND MATTRESS; soft and luxurious $10.50

Payment Accounts of $100 or More..
Sickness, Disability or Accidental Death

Union's Exchange Store

ST SETS
Sets in love-
$12.50
Cash

REFRIGERATORS
Top-icer oak Refrigerators
Heavily insulated. Real bargains at this price .....
$12.50
Only $1.00 Cash

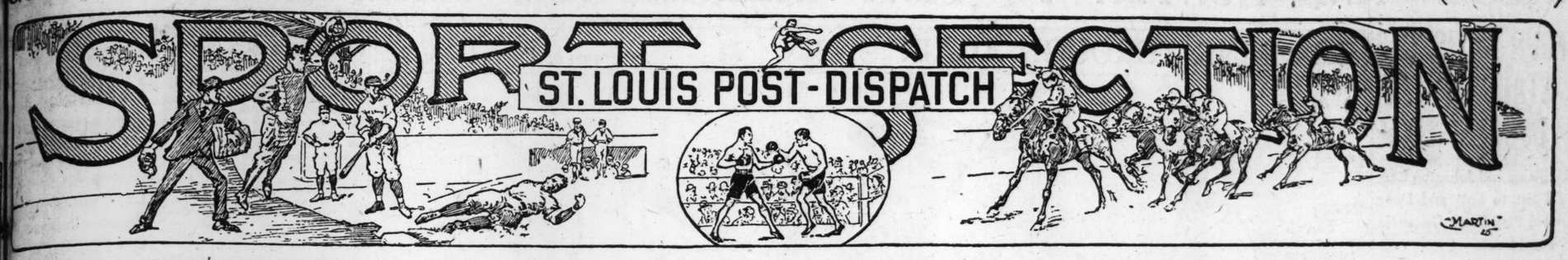
NITIES
ned. Full size
$39.75
Cash

ODD CHIFFOROBES
Several to choose from. Strongly well made with choice of finishes. Special .....
$27.50
Only $2.00 Cash

RNITURE AT
ON
STORES
& MARKET STS

Combination Range
Real bargains! Several to select from! Buy now by all means and take advantage of these savings .....
$25.00
Only $2.00 Cash

GIANTS CLIMB TO SECOND PLACE, WINNING TWO GAMES (SEE PAGE 3S)



CARDS FOURTH AFTER LOSING TO PIRATES, 14-0

Anaconda Sets Another Record, Taking Illinois Handicap

EDWARD GRAY ALSO LOWERS TRACK MARK IN SEVENTH

Jockey Lee Hardy Rides Three Victors — Queenston Defeats Watchword and Pays $49.80 for $2.

By Dent McSkimming.

Two track records fell in the extended program of eight races at Fairmount Park yesterday afternoon, Anaconda setting a new mark for the mile and an eighth in the Illinois Handicap in beating Smiling Gus, and Edward Gray establishing a new track record in the mile and three-sixteenths event, which closed the program.

In each case the finish was a thrilling duel in which the winner barely established his superiority, Anaconda holding on just long enough to outlast Smiling Gus and Edward Gray coming from behind to nose out Brig o' Doon in the last few yards. The crowd of 10,000 had reason for enthusiastic cheering when favorites won the first, third, fourth, fifth and seventh races. On the other hand, the defeat of Watchword in the second caused anything but a riotous cheer.

Hardy Has Won 165 Races.

Jockey Lee Hardy scored three victories, bringing his total for the year up to 165. He leads the country in winning mounts. Yesterday his winners were Bradley's Peggy, Yeddo and High Life.

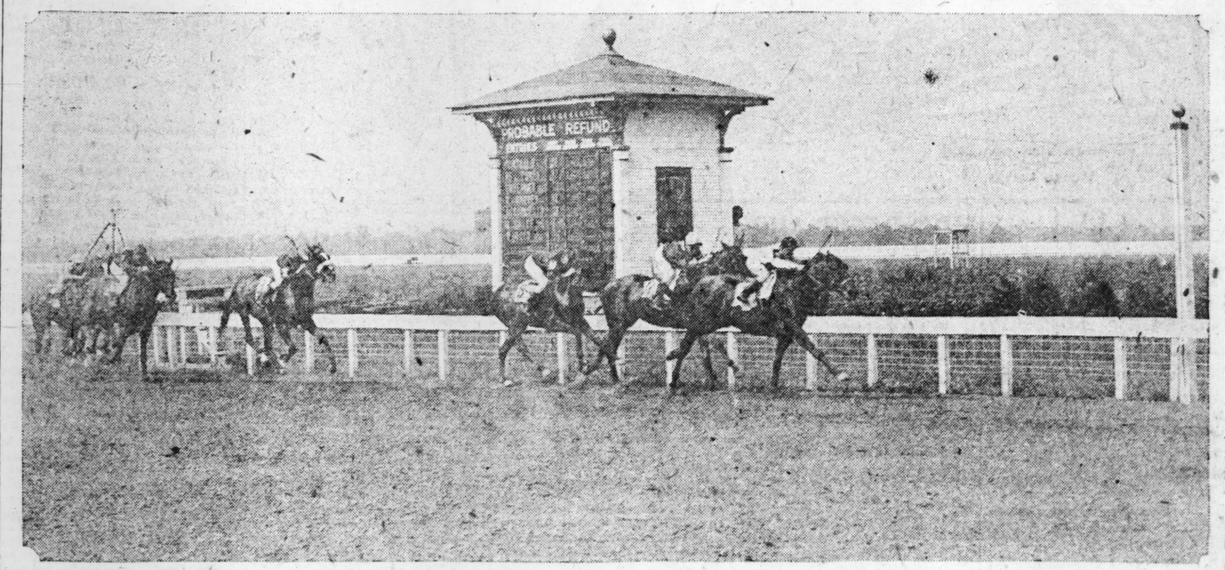
Because of the obstreperousness of Anaconda, the start was momentarily delayed and when the barrier was sprung, Scimitar bolted over the rail from the center of the track and jammed into Arabian Gal. Wooldridge, throwing all three of their stride. However, they were all in a line as they passed the grandstand, except Anaconda which was three lengths in front and running like a scared rabbit. Sammy Root sent Fresco after Anaconda but Hardy and Chilcutt reined their mounts to hold third and fourth positions as they went around the clubhouse turn and down the back stretch.

A Thrilling Finish.

While they all waited for Anaconda to weaken, Meyer kept his mount up and held his advantage.

Continued on Page 2S, Col. 7.

Queenston Upsetting the Fairmount "Dopey," Refunding $49.80 for $2



—By a Post-Dispatch Staff Photographer

Queenston, owned by the H. P. Whitney stable, and trained by Mose Goldblatt, was ridden by Tommy Root. Behind him in order are Watchword, the odds-on favorite, Tish, Glennie, All Set, No Quarter and others.

Brooms Victor in $55,000 Hopeful Stakes; Chance Play Takes Cup Race at Saratoga

Brookmeade Stable 2-Year-Old, an Outsider in Betting, Captures Juvenile Classic From Field of 17 Under Good Ride by Jockey Maiben.

SARATOGA SPRINGS, N. Y., Sept. 3.—Scoring over a field that comprised the cream of the juveniles both east and west, and amid the cheers of 20,000 race fans, the Brookmeade Stable's Brooms, an outsider in the betting, won the Hopeful Stakes, which carried a net value of $55,050 here today. His victory was a clean-cut one and stamped the colt a good one. Harry Payne Whitney's Victorian was second and Nasmak, in the Rancocas Stable's silks, an odds-on favorite, third. Victorian gathered in $6000, while Nassak earned $3000. The six and a half furlongs were run in the good time of 1:20 flat.

The race was not a true run one. There was a lot of crowding in the early part and Dodgson, on whom the westerners placed their faith, was caught in a jam and went down. Mack Garner, who rode the colt, escaped serious injury.

Seventeen In Race.

Seventeen two-year-olds paraded for the event. They lined up at delay, they were sent away to an the barrier and after a two-minute excellent start. Brooms, displaying unusual speed, rushed into the lead, followed by Victorian with Excalibur third. There was not much in the running position in the early part, but in the stretch Maiben brought Brooms to the outside, where the going was best, while Workman kept Victorian in the deep going. Brooms held on gamely to win by a length, while Victorian beat Nassak three lengths for the place.

Saratoga Cup Race.

The Saratoga Cup run over the mile and six furlongs route was won by Chance Play with Forever and Ever second and Espino third. Chance Play dashed to the front and led throughout to win by a half a length over Forever and Ever with Espino third half a length back.

Flying Al won the opening event, a mile dash over a heavy track. Bruns the odds-on favorite, was second with Gnome II, third. Bruns led the field to the far turn, where Flying Al took command and won in a drive by a head. Bruns took the place by four lengths from Gnome II.

J. E. Widener's Lorenzo won the Saratoga Steeplechase run over the two and a half mile course, leading from start to finish. He won like a real jumper. Thorndale was second and Madrigal II, third. The race was worth $7000. Lorenzo jumped away to the lead, and won by four lengths. Thorndale was second, a like distance ahead of Madrigal II.

Yesterday's Home Runs.

NATIONAL LEAGUE.
Mueller—New York.
Williams—Philadelphia.
Hornsby—New York.
AMERICAN LEAGUE.
Williams—Browns.

THE IF TABLE

NATIONAL LEAGUE.				AMERICAN LEAGUE.			
Pittsburg	74	50	.597	New York	90	38	.703
New York	72	52	.581	Philadel'a	73	55	.570
Chicago	73	53	.579	Washington	68	57	.544
Cincinnati	69	52	.570	Detroit	69	58	.543
Cardinals	57	66	.463	Chicago	60	66	.476
Boston	53	70	.431	Cleveland	57	71	.445
Brooklyn	54	72	.429	BROWNS	51	76	.402
Philadel'a	45	82	.354	Boston	39	86	.312

New York	90	38	.703	.705	.698
Philadel'a	73	55	.570	.574	.566
Washington	68	57	.544	.548	.540
Detroit	69	58	.543	.547	.539
Chicago	60	66	.476	.480	.472
Cleveland	57	71	.445	.450	.442
BROWNS	51	76	.402	.406	.398
Boston	39	86	.312	.317	.310

Yesterday's Results.

NATIONAL LEAGUE.
Pittsburg 14, Cardinals 0.
Cincinnati 2, Chicago 1.
New York 6-7, Philadelphia 5-4.
Boston 4-4, Brooklyn 3-6.

AMERICAN LEAGUE.
Browns 11, Detroit 10.
Philadelphia 1, New York 0.
Chicago 4, Cleveland 1.
Washington 4, Boston 3.

Today's Schedule.

NATIONAL LEAGUE.
Cardinals at Chicago.
Pittsburg at Cincinnati.
Philadelphia at New York.
Boston at Brooklyn.

AMERICAN LEAGUE.
Detroit at St. Louis.
Cleveland at Chicago.
Boston at Washington.
Only games scheduled.

Labor Day Schedule.

NATIONAL LEAGUE.
Cardinals at Chicago, 10:30 a. m. and 3 p. m.
Cincinnati at Pittsburg, 10:30 a. m. and 3 p. m.
Philadelphia at Brooklyn, 1:30 and 3:30 p. m.
Boston at New York, 1:45 and 3 p. m.

AMERICAN LEAGUE.
Browns at Cleveland, 1:30 and 3:30 p. m.
Chicago at Detroit, 10 a. m. and 3 p. m.
Washington at Philadelphia, 10:15 a. m. and 3 p. m.
New York at Boston, 1:30 and 3:30 p. m.

PENNANT PROGRESS

The New York Giants moved into second place in the National League race by defeating the Phillies twice yesterday and are but two full games behind Pittsburg in first place.

Pittsburg defeated the Cardinals and dropped the champions to fourth place, while the Cubs lost to Cincinnati and fell to third position, two percentage points behind the Giants.

The Cardinals are now one and one-half games behind the Cubs, an equal number behind the Giants and three and one-half games behind the league leading Pirates.

The Cardinals would have to win two games while the Cubs are losing two to reach third place and could move into second place if the Giants lost two while the champions were winning two. To pass Pittsburg the Cardinals would have to win four games while the Pirates lose four.

The standings of the four contenders:

Club.	W.	L.	Pct.	Win	Lose
Pittsburg	74	50	.597	.600	.592
New York	72	52	.581	.584	.576
Chicago	73	53	.579	.583	.573
Cardinals	69	52	.570	.574	.566

RICONDA BOUGHT BY BROOKLYN TEAM

By the Associated Press.

MILWAUKEE, Wis., Sept. 3.—Sale of Harry Riconda, second baseman on the Milwaukee American Association team, to Brooklyn was announced today. Three players and an amount of cash not disclosed figured in the deal. Riconda, who will report to the Robins next spring, came to Milwaukee this year from the Boston Nationals. He is batting .353 in the Association and has stared as an infielder.

St. Louisan Eliminated.

PORTSMOUTH, N. H., Sept. 3.—Sam H. Allen, of St. Louis, was eliminated in the first round of match play in the annual Abenaque Golf Tournament Friday. Allen fell before D. J. Kiley of Brookline, Mass. The score was 4 and 3.

FRISCH vs. HORNSBY

BATTING.

Name.	G.	A.B.	R.	H.	2b.	3b.	4b.	Pct.
Hornsby	124	456	106	161	25	8	23	.353
Frisch	121	495	88	167	24	11	8	.338

FIELDING.

Name	G.	P.O.	A.	E.	D.P.	S.B.	Pct.
Frisch	121	315	499	19	80	35	.970
Hornsby	124	350	460	29	82	8	.970

Browns Score in Ninth to Beat Tigers, 11-10; 30 Men Take Part in Loose Game

Kenny Williams Hits His 15th Homer of Season and Third of Series; Eight Pitchers Fail to Impress, Except Ernie Nevers, Who Hurls a Perfect Ninth, Fanning 2 Men.

Thirty ballplayers took part in a merry roundelay of sport yesterday, the scene being Sportsman's Park and the actors—30—count 'em—30—members of the St. Louis Browns and the Detroit Tigers. When the curtain, long delayed, finally fell on the farce, it was discovered that the Browns had won by an 11-10 score.

Eight of the cast were pitchers or, at least, were so designated on the programs furnished the 2000 fans in the audience. As a matter of fact, seven of them were miscast, the only one who did any starring being Ernie Nevers. Ernie appeared in the ninth act and fanned two Tigers and threw out a third.

It was the fourth victory for the Browns in five games played and the winning run was pushed over by the Browns in the ninth after the Tigers, scoring six in the eighth, had tied it at 10-10. In this ninth Rice, who has a faculty of walking to first, drew a pass from Billings, the ex-Brown University collegian.

Bing Drives Run Across.

Sisler sacrificed perfectly and Williams was considered too dangerous, so he was passed. This angered Bing Miller, who picked on the first pitch and sent it to left for a single, Rice scoring.

Crowder's start was not especially brilliant even though the Tigers scored only one run. Warner walked and stole to open the game and, after Blue had flied out, scored when McManus punched a single to center. Heilmann rolled out, advancing McManus, and Fothergill walked, only to be nailed on the rear-end of a double steal.

With O'Rourke out in the Browns' half, Harry Rice drew his fifth straight pass and went to third on Sisler's single. Collins took Williams' smash and threw to Tavener for a force of Sisler, but Tavener, trying for a double play, threw wild to first. Rice scoring and Williams reaching second to languish there when Collins threw Bing Miller out.

Crowder issued single passes in both the second and third, but the Browns, in each inning, pulled double plays to help him out. It didn't quite work out that way in

Continued on Page 2S, Col. 4.

MISS CATHERINE MAGUIRE SETS HIGH JUMP MARK

Northern California A. C. Wins Women's National Meet With 54 Points—St. Louis Ties for Fourth.

By the Associated Press.

EUREKA, Cal., Sept. 3. — The Northern California Athletic Club, with a total of 54 points, today captured the national track and field championship for women. Three world's records and five national marks were shattered by the greatest assemblance of feminine stars ever to appear on the Pacific Coast.

Other teams finished as follows: Pasadena A. C., 29; Patterson (N. J.) Recreation Club, 14; Western Association, St. Louis, 9; Illinois Women's A. C., Chicago, 9; St. Bonaventure, New York, 3.

Helen Filkey, crack hurdler of the Illinois A. C., set a new world's record in the 60-yard hurdles. Her time was 8 1-5 seconds, bettering her own previous mark by one-fifth of a second.

A second world's record went by the boards when Margaret Jenkins, Northern California, tossed the javelin 127 feet 3½ inches. Her three closest competitors all were Californians.

Lillian Copeland of the Pasadena

Continued on Page 2S, Col. 4.

PITTSBURG FINDS HAINES, H. BELL AND LITTLEJOHN FOR EIGHTEEN SAFETIES

Big Jess Removed From Mound After First Inning, in Which He Yields Five Hits and Six Runs; Then Champions Fold Up and Are Easy for Hill.

By J. Roy Stockton,
Of the Post-Dispatch Sport Staff.

PITTSBURG, Sept. 3.—Pittsburg's slugging Pirates buried the Cardinals under a carload of base hits this afternoon, blasting Jesse Haines from the slab in one inning, collecting a total of 18 safeties and pushing the world champions into fourth place by scoring a shutout victory, 14 to 0. Carmen Hill, the spectacle-wearing right-hander, held the Cardinals to five singles and was master all the way, the Pirates giving him a six-run lead in the opening frame.

Rogers Hornsby and the New York Giants by trouncing the Phillies twice, moved into second place in the National League race ahead of the Cardinals and the Cubs. The Cubs again lost to Cincinnati and fell to third position.

The Champions now would have to bunch two victories with two defeats by Chicago and New York to regain second place and would have to win four games while the Pirates are losing four to pass Pittsburg.

With Alexander and Haines, the best pitchers in the league, battered and beaten by the leaders, th prospects of Donie Bush and his men being overtaken in the pennant race are not bright.

As in the first game of the series, when they pounded Alexander and shot the infield full of holes, the Pirates today gave an impressive demonstration of their power. Haines had won 21 games. He had beaten the Braves, the Phillies and the Dodgers and had beaten them by great pitching. But today the same Jesse Haines looked like a bush leaguer.

That Awful First Inning.

Big Jess stopped Lloyd Waner, always a thorn in the side of the champions, in the first inning, but Barnhart walked and Paul Waner was hit by a pitched ball. Wright slapped a single to left center, scoring Barnhart and sending Paul Waner to third. The fleetfooted Waner making Hafey's arm look like an ordinary wing, instead of the greatest in baseball.

Pie Traynor continued the bombardment, shooting a single to center and Paul Waner scored and Wright raced to third. Grantham smashed one through the box to center field and Wright scored and Traynor reached third. Harris hit to Maranville, who had a chance for a double play, but the Rabbit fumbled and had to be contented with a play at first, Traynor scoring and Grantham moving to second.

After each blow there was a conference. But it appeared to be bad policy to take Haines out for any pitcher. And Big Jess continued to pitch. Earl Smith belted a single to center and Grantham scored and when Haines, trying to put too much on the ball, made a wild pitch, Smith went all the way to third. Haines was cracking under the heavy fire now and Carmen Hill, a weak hitter even among pitchers, slapped him for a single to right, a blow that crashed against the right-field wall, scoring Smith with the sixth run of the inning.

Lloyd Waner, up for the second time, flied again to Hafey, but the Cardinals were beaten.

DEE—CISIVE

CARDINALS

	AB.	R.	H.	O.	A.	E.
Holm cf.	4	0	0	0	1	1
Toporcer 3b.	1	0	0	1	0	0
L. Bell 3b.	1	0	0	1	0	0
Frisch 2b.	4	0	1	3	3	0
Bottomley 1b.	4	0	0	8	0	0
Hafey lf.	1	0	1	5	0	0
Douthit lf.	1	0	0	0	0	0
Southworth rf.	4	0	0	0	0	0
O'Farrell c.	2	0	0	3	0	0
Littlejohn p.	1	0	1	0	0	0
Maranville ss.	3	0	0	0	2	0
Haines p.	0	0	0	0	0	0
H. Bell p.	0	0	0	0	0	0
Schulte c.	3	0	2	3	0	0
Blades	1	0	0	0	0	0
Clark	1	0	0	0	0	0
Totals	31	0	5	24	6	1

Blades batted for Haines in the second. Clark batted for Littlejohn in ninth.

PITTSBURG.

	AB.	R.	H.	O.	A.	E.
L. Waner cf.	6	1	2	1	0	0
Barnhart lf.	2	2	0	0	0	0
Carlet lf.	1	0	0	2	0	0
P. Waner rf.	4	4	3	2	1	0
Wright ss.	5	2	2	4	2	0
Traynor 3b.	4	3	3	2	3	1
Grantham 2b-1b.	4	1	4	3	1	1
Harris 1b.	4	0	1	6	1	0
Rhyne 2b.	0	0	0	1	1	0
Smith c.	5	1	1	6	0	0
Hill p.	5	0	2	0	1	0
Totals	40	14	18	27	10	2

	1	2	3	4	5	6	7	8	9	
Cardinals	0	0	0	0	0	0	0	0	0	—0
Pittsburg	6	3	0	1	3	0	1	0	*	—14

Two-base hits—P. Waner, Hill. Three-base hit—P. Waner. Double plays—Wright to Harris; Bottomley, unassisted. Base on balls—Off Haines, 1; off H. Bell, 2; off Littlejohn, 2; off Hill, 4. Struck out—By H. Bell, 2; by Littlejohn, 3; by Hill, 8. Wild pitch—Haines. Left on bases—Pittsburg, 8; Cards, 9. Hit by pitched ball—By Hill (Hafey); by Haines (P. Waner). Hits off Haines, 5 hits in 1 inning; off H. Bell, 0 hits, 4 runs in 3 innings; off Littlejohn, 7 hits, 6 runs in 4 innings. Umpires—Reardon, McCormick and Klem. Time of game—2 12m. Losing pitcher—Haines

Their Ace Trumped; O'Farrell's Men Lose Their Power and Pep

Under all sorts of misfortune, against the stiffest opposition, the Cardinals have battled on valiantly, full of fight, confident no matter how great the handicap. But with Haines beaten, Jess Haines, the world series hero, winner of 21 games, the World Champions folded up. They lost their pepper and aggressiveness and in the innings after the first any team could have beaten them and any pitcher could have stopped them.

Herman Bell took up the lost cause in the second inning and in his three frames on the hill he was lambasted for six hits and four runs. With one out in the second Paul Waner singled off Toporcer's glove, Wright singled to right, Traynor walked, filling the bases and Grantham walked, forcing Paul Waner over the plate. Harris slammed a single to left and Wright and Traynor scored.

There was no more scoring in that inning and Bell turned back the enemy with one hit in the third, but in the fourth Traynor singled to center, continued to third when Holm missed the bounding ball and scored on Grantham's single to right. That made it ten to nothing, but the Pirates were not through yet. Carlisle Littlejohn went to the hill in the fifth and the league leaders gave him a rough reception.

Lloyd and Paul Again.

Lloyd Waner started with a scratch single to Maranville, the Rabbit, fumbling a grounder far to his right. Barnhart walked and Paul Waner slashed a triple down the right field line, scoring his two comrades. Wright and Traynor went out, but Grantham singled to right and Paul Waner scored.

Littlejohn improved after that inning and the Pirates scored only one more run, increasing heir total to 14 in the seventh on Paul Waner's double and Traynor's single.

Inability to hit, a weakness that has confounded the Cardinals all season, prevented them from getting a running start in their first inning. Hill was none too good

Continued on Page 2S, C

TILDEN AND HUNTER TO PLAY WILLIAMS AND JOHNSTON FOR TIT

FOUR DAVIS CUP STARS IN U. S. DOUBLES FINAL

Williams and Johnston Lose a Set to Lott and Doeg and Play Extra Games in Final Set.

By the Associated Press.

BROOKLINE, Mass., Sept. 3.—The four members of America's last Davis cup team will battle for the Cedar Rapids in the forty-third annual national doubles championship tennis tournament at the Longwood Cricket Club next.

The two pairs of United States stars, William T. Tilden II, and his partner, Francis T. Hunter, New Rochelle, N. Y., and Richard N. Williams, Philadelphia, and his new teammate this year, William "Little Bill" Johnston, San Francisco, came through an interesting bracket of semifinals today in which both teams were forced to display their best tennis.

Tilden and Hunter defeated John Hennessey, Indianapolis, and Lester Williams, Chicago, holders of the American clay court title, 6—1, 6—3, 6—2, 6—2. Williams and Johnston also were forced to four sets before they could eliminate the youthful Santa Ana, California, doubles team, Harris Mortis, Jr., and George M. Lott, jr., Chicago, 2—6, 6—3, 10—12, 6—4.

Hunter Off His Game.

The result of the first set of the Tilden-Hunter, Hennessey - Williams match was a surprise. The clay court kings had eliminated the French champions, Henri Cochet and Jacques Brugnon, yesterday, but Tilden and Hunter were tagged to win in three straight sets.

Hunter was weak from the start in the fourth game Hennessey and Williams broke through him with a backhand shot of fast drives which he netted. Williams and Hennessey continued to direct their attack at Hunter's backhand and time after time they yielded points on errors. In the eighth game he lost service again while Tilden's appearance at the line invariably brought game to the Davis cup aspirants.

Tilden Changes Tide.

The second set brought breaks through Williams' serve and with Tilden at the peak of his game things moved quickly, although Hunter netted often and Williams and Hennessey played an all-court game well. The third set went much the same except that Hunter failed again at the line in the fourth game. Hennessy dropped the first and fifth while Williams' service was taken by the Wimbledon winners in the seventh.

The fourth set see-sawed back and forth for six games in the seventh came a break through Williams which opened the way for Tilden and Hunter to take the next two for set and match. The young clay court titleholders were pitted against experience and the veteran strategy of Tilden, which was too much for them despite the obvious ability they displayed for first-grade tennis.

Lott and Doeg Defeated.

The Williams-Johnston, Lott-Doeg match was much the same story with the inexperience of the two youths counting against them. Yet they had two youthful characteristics which did count, determination and endurance, and it brought them the third set after they had lost the first two.

The match was unusual in the ability of all four players to serve consistently and win their games.

Mixed Doubles Results.

In the national mixed doubles tournament, Tilden and Mrs. Frederick J. Mallory, New York, were eliminated by Jean Borotra, France, and Mrs. Charlotte Hosmer Chapin, of Springfield 7—5, 6—4.

One fourth round match was completed with Eileen Bennett, England, and Henri Cochet, France, defeating Ken Hoomes, Holland, and Jacques Brugnon, France, 6—4, 2—6, 6—4.

The national veterans' doubles title was won by Fred Hoger and Dr. Wilson Rosenkrans, both of New York, who defeated E. Wallace Meyers, London, and M. D. Whitman, Boston, 6—3, 6—4.

EAST ST. LOUIS MUNY TITLE WINNERS TO PLAY CINCINNATI CHAMPIONS

The East St. Louis Municipal baseball champions, the Blacks, have booked a series of games with the champions of the Cincinnati Municipal League, to be played in Cincinnati and in East St. Louis. Manager Dick Black announced last night that he will take a squad of 18 players including four men drafted from other teams in the East Side League, to Cincinnati for three games on Sept. 17 and 18. A return series will be played on the East Side on Sept. 24 and 25.

The players drafted by Black are: Pitchers Bochn of the Polish Nationals and Du Pute of the State Street Cars. Outfielder Ring of the Weckemeyers and Shortstop Du Rocher of the Polish Nationals.

Black's lineup includes: Crawford, Bell, Johnson, Bochn, Du Puts and Gassaway, pitchers; Worden, Kostecki and Shinn, catchers; Scott, first base; Berger, second base; Fisher, third base; McMullen, shortstop; Fiser, left field; Branch, centerfield; Acree, right field.

CRASHING THROUGH AGAIN —Drawn by Burris Jenkins Jr.



Commissioner for High School Athletics Will Be Considered At Committee Meeting Tuesday

Recommendation of Radical Change in Government of Local High School Sports Considered Probable — Plan Suggested by Dr. D. C. Todd of the School Board.

By Gerald Holland

The first step toward the creation of the office of "Commissioner of Public High School Athletics" will be taken Tuesday when the Instruction Committee of the Board of Education meets to discuss the plan offered by Dr. D. C. Todd, a board member.

The Instruction Committee including Richard Murphy, Arthur Blumeyer, and Arthur Werremeyer, of the Board, acts in an advisory capacity to Superintendent of Instruction Maddox. If a favorable decision is reached in connection with the proposal, a suggestion will be offered to Maddox that he recommend action by the board. It is reported that two members of the committee are favorably inclined to Dr. Todd's plan.

High school athletics at present are under the direction of a league [illegible] which includes a student and faculty representative from each of the five high schools. The five school principals comprise an advisory council to act in unusual cases.

Central High Case Cited.

Exponents of the "commissioner" plan believe the present system to be rather unwieldy, and that opinion is supported by several instances in recent years wherein the board's treatment of eligibility cases has not been satisfactory. An eligibility protest involving a Central High School athlete several years ago led to much unpleasantness and the temporary withdrawal of Central High School from league athletic competition.

If authority and responsibility can be vested in a single commissioner, it is thought that such decisions will be speedy and final.

The commissioner, if board action leads to his appointment, would devote all his time to the direction of athletics whereas the league board members at present must find time for athletic matters after several hours daily in the class room. Coaches and league board members serve without additional compensation.

Stadium Nearing Completion.

Within the last year, the Board of Education has taken two important steps in connection with school athletics. The ban on games beyond a 25-mile radius, which had been imposed more than 15 years before, was lifted last December, opening the way for inter-city contests. The board authorized the construction of the new $488,000 Stadium at Kingshighway and St. Louis avenue which will be completed in time for fall football games.

The appointment of a commissioner of athletics would apparently complete a forward move that would raise the standards of high school athletics and improve conditions in general.

Cards Lose to Pirates, 14-0, And Drop to Fourth Place

Continued from Page 1S, Col. 8.

the start. Traynor made a great stop and throw to retire Holm leading off and then Toporcer walked. Frisch singled to left and after Bottomley struck out Hafey was hit by a pitched ball, filling the bases. It was a great chance for Southworth, but Bill has spent too much time on the bench and in doctors' offices. His eyes have been dimmed and he could not deliver, sending up a little foul to Traynor.

Cards Easy After First.

That was the last chance the Cardinals had when a hit or two hits or six hits would have done them any good. Perhaps they were discouraged. At any rate they were easy for Hill through the rest of the game. Hafey singled in the fourth for the second Cardinal hit and Schulte, batting for Bell singled in the fifth. The other two Cardinals' safeties were made in the seventh when they again filled the bases, this time with no body out and yet did not score. Littlejohn beat out a grounder to Traynor and went to second on Pie's high throw. Maranville walked and Schulte singled over second which Rhyne stopped, filled the bases. Holm and Lester Bell filled to Cuyler, who had replaced Barnhart and Frisch sent a long but futile line drive to Paul Waner, who colud give most fielders a motorcycle and still cover more ground himself.

Tomorrow the Cardinals will try their luck against the Chicago Cubs and Manager Joe McCarthy has announced that the champions will have to face Charlie Root, 25 times victor. Bill Sherdel probably will hurl for the Cardinals, with Flint Rhem working Monday morning and Alexander perhaps, volunteering to work the afternoon contest of the Labor day program.

Come Home Tuesday.

After the three games with the Cubs the Cardinals return home to complete the schedule at Sportsman's Park, with the exception of a three game invasion of Cincinnati.

Today's game was the final meeting of the season between the Cardinals and the Pirates. Pittsburg won 14 and the Cardinals eight of the 22 games.

NEW ORLEANS CLUB LEADS IN SLOOP RACES

ST. PETERSBURG, Fla., Sept. 3.—Southern Yacht Club of New Orleans took the lead in the eighth annual Lipton Cup fish-class sloop regatta here today by winning third and fifth places for a total of 26 points.

Other scores: Biloxi, 25; Pensacola, 24; St. Petersburg, 23; Mobile, 13; Houston Texas, 11; Tarpon Springs, Fla., 8; Sarasota, Fla., 6.

MRS. BAEHR AND MISS HAGEMEYER CAPTURE TITLE

They Defeat Mrs. Lindemann and Miss Baer in Public Parks Doubles Final, 2—6, 7—5, 6—1.

Mrs. Melicent Baehr and Miss Lottie Hagemeyer, Missouri Valley women's tennis doubles champions, annexed the public parks doubles title yesterday afternoon by defeating Mrs. Ann Lindeman and Miss Virginia Baer, 2—6, 7—5, 6—1, on the Jefferson Memorial Courts in Forest Park.

A new combination in tournament play, Mrs. Lindemann and Miss Baer gave the seasoned team of Mrs. Baehr and Miss Hagemeyer considerable difficulty early in the final match. Mrs. Lindemann was all over the court getting shots from the other side, while Miss Baer shone with fine driving strokes. The runners-up concentrated their attack on Miss Hagemeyer and won the first set and had a 5-4 lead in the second set before their opponents solved their style to take three straight games.

In the final set, Mrs. Lindemann and Miss Baer won the first game, then the champions took six in a row.

Mrs. Baehr and Miss Hagemeyer are the finalists in the singles tournament also. They tried to play off their match yesterday, but started so late that only two sets had been completed before darkness. Each player won a set.

By agreement they will play it all over again this afternoon, starting at 2:30 o'clock, best two out of three.

MISS MAGUIRE SETS HIGH JUMP RECORD IN NATIONAL MEET

Continued from Page 1S, Col. 5.

A. C., broke her own national record with a shotput of 39 feet, ¾ inches. Her old record was 38 feet, 8⅝ inches.

A new American record for women was created by Catherine Maguire of Pacific, Mo., in the high jump when she reached a height of five feet, one-half inch. Her closest opponent was Marion Holley, Northern California Athletic Club, with four feet, 9¼ inches.

In the shotput finals, Lillian Copeland, Pasadena, A. C., bettered her national record breaking mark of 39 feet, ¾ inches, made in the first heat. Her finals effort was for a distance of 39 feet, 6¼ inches.

Eleanor Egg of the Paterson (N. J.) Recreation Club established a new American broad jump for women with a leap of 17 feet 1¾ inches. The former record of 17 feet even was held by Helen Filkey, Illinois Women's A. C., Chicago.

Lillian Copeland of Pasadena A. C. broke another national record, her second of the day when she threw the discus 103 feet 8 15-16 inches. In second place was Fanny Burt, Pasadena, and third was won by Dee Boeckmann, Western Association, St. Louis.

The 100-yard dash national record was tied by Elta Cartwright, Northern California. Time, 11 2-5 seconds. Minnie Meyer, Northern California, was second; Margaret Ritchie, St. Bonaventure Club, New York, third, and Miss Filkey fourth.

WRAY'S COLUMN

Counting the Unhatched.

IF the Cards should win the pennant, "Rabbit" Maranville will be out of luck, as far as officially sharing in the split of the pot goes. As with Warwick last year, Maranville was acquired a day or two too late for him to be classed as a world series eligible this year.

Only players who were with the club "on or before Aug. 31" are eligible to compete in world's series. The Commissioner might make an exception and permit him to play, with the consent of the opposing team.

But the chances are that Maranville would not get into the big series. Cleveland was permitted to use Joe Sewell, who joined too late for world's series eligibility, but the club urged the death of Ray Chapman as reason for allowing Sewell to play. He was O. K'd.

Perhaps the Cards might say that Tommy Thevenow was lost through accident, and argue Maranville into the lineup. But it is improbable.

If Maranville is of material aid to the club, the players will see that he is not financially forgotten in any "divvy." But his absence from the big series would force the club to employ a makeshift infield.

* * *

Time to Change.

PRESIDENT HEYDLER, in clarifying the rules governing hits and the fielding thereof, in big league [illegible]ses, points out that where ground rules are necessary to keep back spectators on the playing field, "that part of it which is roped off from the crowd becomes the playing area."

President Heydler had to make a ruling because of the practice of club owners of admitting overflow crowds on to that part of the field between the foul lines.

What the league president might do, to better purpose, is to have legislation passed barring spectators from the field under all conditions, so that ground rules would never be necessary.

* * *

Standardize Parks.

Conditions governing baseball games should be standardized. Assuming that no spectators were permitted on fields at any time, the situation still would be unfair. They will not be strictly ideal until all parks are of the exact size, all fences of uniform height and distance from home plate and all backgrounds for batters made as nearly as may be the same. The pitchers' mounds should all be of the same height, too.

Under such conditions ball players could do as well on an opponent's grounds as on their own. Perhaps some day will see this all equalized.

* * *

Gone Mad—No, Not the Dogs.

LONDON dogdom, taking up greyhound racing for the first season, has literally gone dippy over it. From June 20 to Aug. 10, the peak attendance, jumped from 20,000 to 82,000.

Tracks have opened at Birmingham, Manchester, Liverpool and many smaller towns. The game has spread like a prairie fire. Horse track promoters are worried, because the dogs with an investment one tenth as great are making much more money.

Something is askew in this new dog situation which exists here as well as abroad. Probably the fad will burn itself out as did the one-time craze for motorcycle velodromes, which blazed up in the United States a few years ago.

The fact that within 60 to 90 days, a greyhound track investment of $100,000 can be repaid with a 200 per cent profit, is the bait that lures all the quick rich investors.

But it's a reasonable guess the fans will tire of this expensive plaything.

* * *

Stock Peddling Tracks Arrive.

MISSOURI'S worst is yet to come. That will be when the spring racing season starts next year, with half a dozen tracks operating and no governing body to control them.

Horse racing takes 10 times the capital required of dog racing. Jockey clubs that must build tracks in Missouri face a million-dollar outlay, with the certainty of only two years of operation.

Conservative horsemen, therefore, are padlocking their pocketbooks until Missouri racing is supported by a law that will protect an investment against legislative reaction.

Lack of such a law doesn't prevent the activity of a lot of stock-selling jockey clubs getting into the field.

More than one track that is now successful began as a stock-peddling enterprise; but before it survived a lot of grief was suffered by somebody.

Amateur Boxers In 8 Inter-City Bouts Thursday

Five of the eight inter-city bouts on Thursday amateur boxing program at the People's Motorbus Outdoor Arena have been confirmed, according to an announcement of Coach Wilsman of the Motorbus Club.

The latest local boxers to be matched include Jacob Graswick of the East St. Louis Knights of Columbus Athletic Club, who will meet Eddie Orm of Indianapolis, in the lightweight division. Mickey Maser of the Motorbus A. C., a flyweight, will exchange punches with Joe Reilly of Gary, Ind., and Reggie Wood will tackle Howard Jones of Fort Wayne in another lightweight bout.

Other matches previously announced match Al Stillman, a middleweight, with Billy Meyer of Indianapolis and Dave Knost, heavyweight, with Kenny Roberts of Gary, Ind. Knost appeared on the last amateur card and gave his opponent such a lacing at the start that he was unable to answer the bell for the second round. Stillman was unable to get into action at the last show when Ted Roberts, Jefferson Barracks boxer, whom he defeated with difficulty previously, failed to put in an appearance.

Entries in the preliminaries to date are: Pee Wee Brinson, East St. Louis K. C., 105 pounds; Clarence Wagner, P. M. A. C., 118 pounds; Richard Smart, unattached, 126 pounds; Al White, P. M. A. C., 135 pounds; Palmer Ash, P. M. A. C., 154 pounds; Russ Conklin, O'Fallon, Ill., 175 pounds; Pat McCarthy, unattached, 175 pounds. Entries from the South Broadway A. C., Y. M. H. A., and the Tower A. C., have not been received as yet.

ANACONDA SET ANOTHER TRACK RECORD, WINNING ILLINOIS HANDICAP

Continued from Page 1S, Col. 1.

Fresco could get no closer than a length back and Smiling Gus gradually closed the gap which at the time was at least 10 lengths. At the stretch turn there were four contenders and Smiling Gus was third, coming fast. Anaconda was obviously tiring but Meyer kept him running. In the shadow of the stand, with the crowd of 10,000 roaring wildly Smiling Gus passed Fresco and had his nose at Anaconda's flank. Hardy brought the whip into play and Gus strained to catch the leader whose pace was furious. At every leap, Smiling Gus gained an inch. They flashed past the judge's stand, Anaconda, tired, winner by a neck and Smiling Gus, his rush too late, second, a length in front of Fresco. The others Scimitar, Woodbridge and Arabian formed a second division.

High Life a 4-year-old colt by Prince Pal-Rebel Queen was the medium of Jockey Hardy's third victory of the day in the seventh race. Obtaining an advantage of a length at the start of the mile and a sixteenth journey High Life remained the pacemaker throughout. Spanish Star ran second all the way and Buck was third.

Edward Gray, in winning the last race on the card, set a new track record for a mile and three sixteenths. The winner overtook Brig o'Doon in the last 70 yards to win. Blue Fish was third. The time was 1:58 1-5 as compared with the old mark of 1:59 1-5 set by Fusian.

Freaks of the Mutuels.

In the first race, Heel, which was quoted at 20 to 1 to win, finished second and paid only $12.20 for $2, thereby disappointing those who held place tickets. On the other hand Forward Pass, which finished third, was quoted at 3 to 1 to win and paid $5.40 for a $2 show ticket, far beyond what was expected. Those who got less than they anticipated on Heel made much more noise wailing than did those who rejoiced in getting more than they expected on Forward Pass. Jessie Belle won the race after passing up Bride O' The Wind.

Probably the biggest shock of the meeting was dealt the bettors when their almost unanimous choice, Watchword was beaten in the second race, a short dash for 2-year-olds. Jockey Hardy had his mount on top after passing Fish on the turn, but Tommy Root got a surprising burst of late speed out of Queenston in the last sixteenth of a mile and passed both of the leaders. Possibly if Hardy had anticipated this challenge he might have gotten Watchword farther to the front but when he tried it was too late. With all the money on Watchword, Queenston's victory brought a refund of $49.80 for $2. Glint O' Gold stumbled and went to her knees as the barrier went up and was immediately eliminated. This was Root's first victorious mount in several ays.

Hardy Shows His Stuff.

In winning the third race with Bradley's Toney, Jockey Hardy proved that he knows fully his horse's capabilities and knows how to "rate" him. Hardy checked Toney for the first half mile and then let him run when they reached the far turn. Sweep Net had what looked like a safe lead at that time and Jockey Rausser made every effort to resist the challenge of Bradley's Toney. But step by step the big black horse cut down the intervening daylight and then took the lead about 70 yards from the finish. Hardy worked hard on his mount in that last telling drive and deserved to win. Ruth Gold, heavily played favorite, came with late speed to finish third.

The victory of Max Brick in the fourth race marked the baptism of Ben Carrol as a trainer. Ben, a brother of T. J. Carroll, who owns a string of good horses, had never saddled a winner of his own stable before yesterday. Max Brick is owned by Mrs. H. B. Kessen. He won as easily as the Yankees are winning a pennant.

Crescent Stable Coming.

The Fairmount Park management was advised that the Crescent Stable, owned by G. Frank Croissant and in charge of trainer Jack Middleton, will arrive from Chicago, Sunday. Among other good horses this stable has the good performer, Kentucky Cardinal.

A. G. Dunlap advised Julius G. Reeder, associate secretary of the Fairmount Jockey Club, that he was shipping his stable of horses from Windsor for the remainder of the Fairmount Park meeting. Included in the Dunlap stables is the fast sprinter, Queen Towton.

E. J. McConnell, with Greeter, Low Gear and others, shipped from Fairmount Park to Dade Park, Saturday.

Good Card Tomorrow.

Monday's card at Fairmount Park could hardly be improved upon insofar as class and number of entries is concerned. The feature event, the Labor Day Special at a mile, has six of the best horses racing at Fairmount Park as the entries.

An innovation which proved quite popular with Saturday's crowd at Fairmount Park were the popular melodies rendered by the Jolly Jester quartette. This organization is composed of Dute Brown, Joe Gallagher, Charles Voerge and Bob Stark.

JACK DEMPS EXTENDED SPARRING

Allentown Joe Gans Ex-Champion Round—Challenge in a Busy Day at C

By the Associated Press.

CRETE, Ill., Sept. [illegible] Dempsey resumed his [illegible] at Lincoln Fields this [illegible] after a two-day layoff and [illegible] opinion of experts, did not [illegible] good as he had on previous [illegible] seens. With 37 spectators [illegible] around the ring, Dempsey [illegible] three sparring mates and [illegible] first time in his training had [illegible] against a real fighter—[illegible] Joe Gans.

The round in which [illegible] the former champion was [illegible] furious but Dempsey finally [illegible] out in front because he was [illegible] busier of the pair. He knew, however, that he had had a [illegible]

He boxed four rounds, [illegible] his usual three, facing [illegible] Krueger, the big German [illegible] weight, Jack McCann and the [illegible] van from St. Paul, and [illegible] Dempsey really put in a [illegible]

He was on the road [illegible] morning for about five [illegible] did some sweating at the [illegible] bag until he was dripping with [illegible] spiration. Before boxing he [illegible] a round with the pulley [illegible] round with the light punching [illegible] At the finish of his glove work [illegible] was just beginning to get [illegible] up, so he took a few more [illegible] at the heavy bag before [illegible] the showers.

Gene Normile, who [illegible] Dempsey last year in his [illegible] against Tunney, watched [illegible] through his paces today. [illegible] impressed with Dempsey's [illegible] formance, predicting that he [illegible] defeat Tunney this time.

Dempsey will box again [illegible] morrow and also before a [illegible] crowd Labor day, but will [illegible] back to his golf playing [illegible] and Wednesday.

Round of Golf Tunney's Only Exercise for Day.

By the Associated Press.

LAKE VILLA, Ill., Sept. [illegible] Now that Chicago has not [illegible] Tunney and in a rousing way [illegible] demonstrated just how much [illegible] likes him, the heavyweight champion is ready to reciprocate. He says he new training quarters at the Cedar Crest Country Club [illegible] miles from the "Loop," are only the finest I ever have but the prettiest."

Gene roamed about his [illegible] main today, resting.

An 18-hole round of golf [illegible] tuted Gene's training routine [illegible] went to the links late in the [illegible] afternoon with his manager, Gibson.

A troop of cavalry from [illegible] Sheridan rode into camp this [illegible] ing. The titleholder reviewed [illegible] troop in true military fashion [illegible] well as directing them in a [illegible] maneuver.

After posing for Camera [illegible] about the grounds, in the [illegible] close to the camp, and [illegible] Lake Villa, right at his front [illegible] step, Gene greeted a cripple [illegible] from Massachusetts, Felix [illegible] ay, who hitch-hiked his [illegible] camp to see the champion.

Aside from roadwork and [illegible] Tunney plains to defer resuming [illegible] of training workouts until [illegible]

Ruth Bailey Wins New York T

St. Louis Girl Victor in Sets—Will Play in National Girls' Meet.

Special to the Post-Dispatch.

NEW YORK, Sept. [illegible] Bailey of St. Louis became junior girls' tennis champion New York State today at Hills, defeating Marie Fenster Englewood in straight sets, 6—4. In the doubles final Bailey and Miss Edith [illegible] California won by default [illegible] Miss Fensterer and Miss [illegible] Greef of Kansas City, when latter was called out of [illegible] the eve of the match.

Miss Bailey had little [illegible] with her small opponent in [illegible] opening set. Staying in the court, she wore Miss Fe[illegible] down with steady driving that [illegible] the latter out. Miss Bailey's [illegible] was going well and her court [illegible] ering was excellent. Long [illegible] featured the set, but the [illegible] steadiness told the story.

Miss Fensterer showed [illegible] strategy in the second set [illegible] she went after points with a [illegible] vicious chop. This change of [illegible] had Miss Bailey on the [illegible] early in the set, but her [illegible] steadiness held things even [illegible] she solved the chop attack. [illegible] long rallies and terrific pace [illegible] upon Miss Fensterer in the [illegible] set told at the end. Miss [illegible] took command and ran [illegible] match and with it won the [illegible] championship.

Tomorrow these finalists [illegible] other entrants in the tourney [illegible] will move down to Philadelphia [illegible] engage in the national girls' [illegible] championships.

ANTS TROUN

STRAIGHT TORIES FOR GRAW'S MEN

y Helps Team Climb ce by Hitting Home With Two Men on

[illegible]ociated Press.

YORK, Sept. 3.—The New [illegible]ats leaped from fourth to place in the National [illegible]ennant chase this after- a double victory over the winning the second game, after clinching the opener , while the Cardinals and nt under at Pittsburg and ll respectively.

win triumph brought the men to within two games [illegible]ague-leading Pirates and [illegible]m a leeway of two per- points over the sliding he victories also brought [illegible]ing stride of the New to nine straight and gave [illegible]ecord of 24 won out of 30 contests.

Benton went the entire the closing engagement ough he yielded 13 hits, good support. He was [illegible]oor-run lead at the start, [illegible]g crossing the plate in the [illegible]ng when Rogers Hornsy [illegible]wenty-third home run on base. Sweetland was [illegible]ring line for the Quaker [illegible]t.

[illegible]-run rally started by Cy [illegible] twenty-fourth homer in [illegible]h inning of the first game the Phillies within one run [illegible]ut tight relief pitching by [illegible]enry held the Phillies in

FIRST GAME.

PHILADELPHIA.	AB.	R.	H.	O.	A.	E.
[illegible]	2	0	0	1	3	0
[illegible]	4	0	0	3	2	0
[illegible]	4	0	1	3	2	0
[illegible]	5	1	1	3	0	0
[illegible]	4	1	1	1	4	0
[illegible]	4	1	1	9	1	0
[illegible]	3	0	0	2	2	0
[illegible]	3	0	0	1	0	0
[illegible]	0	0	0	0	1	0
[illegible]	1	0	0	0	1	0
[illegible]	35	5	9	24	16	0

[illegible] for Ferguson in fourth inning. [illegible] for Scott in fourth inning.

NEW YORK.	AB.	R.	H.	O.	A.	E.
[illegible]	3	2	1	2	0	0
[illegible]	4	1	1	2	0	0
[illegible]	3	0	0	2	3	0
[illegible]	4	0	2	2	1	0
[illegible]	4	1	1	1	0	0
[illegible]	3	1	1	1	0	0
[illegible]	4	0	0	1	0	0
[illegible]	3	0	0	0	1	0
[illegible]	3	0	0	0	1	0
[illegible]	1	0	0	0	0	0
[illegible]	32	5	6	27	11	1

[illegible] 2 3 4 5 6 7 8 9
[illegible] 0 0 0 0 0 0 0 0—5
[illegible] 2 0 0 0 0 0 0 0—2

[illegible]hits—Barnes, Thompson. [illegible]hits—Lindstrom, Roush. Home [illegible]—Williams. Stolen bases—[illegible]. Sacrifices—Roush, Hornsby. Double play—Fergusson, [illegible]; Lindstrom, Roush and [illegible]. Left on bases—Philadelphia 4, New York 5. Base on balls—Off Fergusson 1; off Fitzsimmons, [illegible]. Struck out—By Fitzsimmons, [illegible]; Barnes 6 in 3 innings; off Fergusson 5 in 5 innings; off [illegible] 1 in 1 inning. Hit by pitcher—[illegible] (walked [illegible]); off Decatur 3 in 5 innings; [illegible] 0 in 1 inning. Winning pitcher—[illegible]. Losing pitcher—Fergusson. Umpires—Rigler and Moran. Time of game—1h 46m.

(SECOND GAME.)

PHILADELPHIA.	AB.	R.	H.	O.	A.	E.
[illegible]	5	0	2	1	0	0
[illegible]	5	0	0	2	1	0
[illegible]	5	0	2	2	0	0
[illegible]	4	1	1	10	0	0
[illegible]	4	0	1	2	0	0
[illegible]	3	0	1	4	0	0
[illegible]	3	1	1	0	0	0
[illegible]	1	0	0	0	0	0
[illegible]	4	0	0	2	3	0
[illegible]	3	0	1	1	2	0
[illegible]	42	2	9	24	6	0

[illegible] for Bernard in eighth inning.

NEW YORK.	AB.	R.	H.	O.	A.	E.
[illegible]	5	0	1	0	1	0
[illegible]	3	1	2	1	4	0
[illegible]	4	1	1	4	0	0
[illegible]	4	1	1	11	0	0
[illegible]	3	1	1	2	6	1
[illegible]	3	0	1	3	2	0
[illegible]	3	0	0	2	0	0
[illegible]	3	0	0	0	2	0
[illegible]	32	7	11	27	14	1

[illegible] 2 3 4 5 6 7 8 9
[illegible] 0 0 0 0 1 0 0 6—7
[illegible] 0 0 0 0 3 0 0 x—7

[illegible]hits—Sweetland, Wrightstone [illegible]—Traynor, Taylor. Home [illegible]—Grantham. Stolen bases—Hornsby, Bancroft. Double plays—Jackson to [illegible]; Terry, Left on bases—New [illegible]delphia 8, New York 8. Base on balls—Off Sweetland 1; off Benton 1. Struck out—By Sweetland 3, Benton 3; by Sweetland (Harper), Wild [illegible]. Umpires—Rigler, Moran and [illegible]. Time of game—1h 46m.

tors 4, Red Sox 3.

BOSTON.	AB.	R.	H.	O.	A.	E.
[illegible]	4	0	0	2	0	0
[illegible]	6	0	2	2	3	0
[illegible]	4	0	0	2	2	0
[illegible]	4	0	0	3	0	0
[illegible]	5	0	1	1	0	0
[illegible]	5	0	1	1	0	0
[illegible]	5	0	1	1	0	0
[illegible]	5	1	2	1	0	0
[illegible]	3	0	0	0	0	0
[illegible]	3	0	0	0	0	0
[illegible]	1	0	0	0	0	0
[illegible]	45	3	10	[illegible]34	14	2

[illegible] when winning run scored. For Marquardt in twelfth.

WASHINGTON.	AB.	R.	H.	O.	A.	E.
[illegible]	4	0	2	3	5	0
[illegible]	4	0	0	2	5	0
[illegible]	5	0	0	1	0	0
[illegible]	5	0	0	1	0	0
[illegible]	4	0	0	11	2	0
[illegible]	4	0	1	2	1	0
[illegible]	4	0	1	2	0	0
[illegible]	3	0	1	1	0	0
[illegible]	3	0	0	0	0	0
[illegible]	1	0	0	0	0	0
[illegible]	41	4	13	36	17	3

[illegible] batted for Bentley in sixth inning. [illegible] in eighth inning.

[illegible] 2 3 4 5 6 7 8 9 10 11 12
[illegible] 0 0 0 0 0 0 0 0 0 0 0 0—3
[illegible] 0 0 0 0 0 0 0 0 0 1 0 0 0—4

[illegible]hits—Rothrock, Lisenbee. Sacrifices—Bissonette, Rueel. Three-base hits—Bissonette, Rueel. Two-base hits—Hoffman, Stewart. Sacrifices—Flagstead, Bissonette, Howard, Reeves (2). Double plays—Reeves to Rothrock to Sacrifices—Bissonette, Rueel. Two-base hits—Hoffman, Stewart. Sacrifices—Flagstead, Bissonette, Howard, Reeves (2). Double plays—Reeves to Rothrock to Stewart. Left on bases—Washington 8, Boston 4. Hit by pitcher—Hoffman (Tate). Base on balls—Off Hoffman 1; off Quinn 1; off Ogden 1; off Tate 1; off Osborne 1; off Shealy 1; off Welzer, 3 in 1 inning; off Osborne, 3 in 1 inning; off Shealy, 2 in 1 inning; off Welzer, 2 in 1 inning; off Osborne, 1 in 1 inning; off Quinn, 1 in 1 inning; off Ogden, 1 in 1 inning; off Hoffman, 1 in 1 inning; off Tate, 1 in 1 inning; off Shealy, 1

...FOR TITL... ...ANTS TROUNCE PHILS TWICE, 6-5 AND 7-4; CUBS LOSE TO REDS, 2-1

...ANOTHER ...WINNING ...HANDICAP

...e 18, Col. 1.

...closer than a ...g Gus grad- ...which at one ...lengths. At ...e were four ...g Gus was ...naconda was ...Meyer kept ...shadow of ...rowd of 10,- ...miling Gus ...d his nose at ...ardy brought ...d Gus strain- ...r whose pace ...y leap, Smil- ...inch. They ...ge's stand, ...er by a neck ...rush too late, ...ront of Fres- ...nitar, Wool- ...ormed a sec- ...r-old colt by ...een was the ...ardy's third ...the seventh ...dvantage of a ...the mile and ...High Life re- ...r throughout. ...cond all the ...hird. ...nning the last ...a new track ...nd three six- ...overtook Brig ...yards to win. ...The time was ...with the old ...by Fabian.

Mutuels.

...Heed, which ...1 to win, fir- ...id only $12.22 ...ppointing those ...kets. On the ...3 Pass, which ...quoted at 3 to ...$9.40 for a ...yond what was ...who got less ...ted on Heed ...noise wailing ...rejoiced in get- ...y expected on ...sie Belle won ...ng up Bride O'

...gest shock of ...ault the bettors ...ost unanimous ...was beaten in ...short dash for ...Hardy had his ...r passing Tish ...ommy Root got ...f late speed out ...e last sixteenth ...ed both of the ...If Hardy had ...llenge he might ...word farther to ...he tried it was ...the money on ...aston's victory ...$49.80 for $2. ...bled and went ...barrier went up ...ly eliminated. ...first victorious ...ays.

His Stuff.

...third race with ...Jockey Harry ...hows fully his ...and knows how ...dy checked To- ...f mile and then ...ey reached the ...Net had what ...ead at that time ...er made every ...e challenge of ...But step by step ...e cut down the ...t and then took ...yards from the ...hked hard on his ...at telling drive ...lso. Ruth Gold, ...orite, came with ...third. ...Max Brick in the ...d the baptism of ...trainer. Ben, a ...arroll, who owns ...orses, had never ...of his own stable ...B. Kessen. He ...the Yankees are

...le Coming.

...Park manage- ...that the Crea- ...d by G. Frank ...harge of trainer ...will arrive from ...Among other ...able has the good ...ky Cardinal.

...dvised Julius G. ...secretary of the ...Club, that he ...stable of horses ...the remainder ...Park meeting. ...Dunlap stables is ...Queen Towton.

...ll, with Greeter, ...ers, shipped from ...to Dude Park.

...Tomorrow.

...at Fairmount ...ly be improved ...ass and number ...rned. The feat- ...hbor Day Special ...x of the best ...Fairmount Park

...which proved ...with Saturday's ...t Park were the ...rendered by the ...tte. This organ- ...d of Dute Brown, ...arles Voerge and

...r. M. H. A., and ...have not been re-

...JACK DEMPSEY ...EXTENDED BY ...SPARRING MAT...

Allentown Joe Gans Gi... Ex - Champion H... Round—Challenger P... in a Busy Day at Car...

By the Associated Press.

CRETE, Ill., Sept. 3.—Jack Dempsey resumed his boxing ass... at Lincoln Fields this afterno... after a two-day layoff and, in t... opinion of experts, did not look good as he had on previous oc... sions. With 35[illegible] spect[illegible]ors crow... around the ring, Dempsey engag... three sparring mates and for t... first time in his training had to ... against a real fighter—Allento... Joe Gans.

The round in which Gans fa... the former champion was swift a... furious but Dempsey finally pu... out in front because he was ... busier of the pair. He knew, h... ever, that he had had a workout.

He boxed four rounds, instead ... his usual three, facing Be... Krueger, the big German hea... weight, Jack McCann and My... van from St. Paul, and Gu... Dempsey really put in a busy ... morning for about five miles ... did some socking at the ba... bag until he was dripping with p... spiration. Before boxing he to... a round with the pulleys an... round with the light punching ... was just beginning to get war... up, so he took a few more po... at which heavy bag before going ... the showers.

Gene Normile, who manag... Dempsey last year in his f... against Tunney, watched Jack ... through his paces today. Gene ... impressed with Dempsey's ... formance, predicting that he w... defeat Tunney this time.

Dempsey will box again ... morrow and also before a holi... crowd Labor day, but will sw... back to his golf playing Tues... and Wednesday.

Round of Golf Tunney's Only ... ercise for Day.

By the Associated Press.

LAKE VILLA, Ill., Sept. ... Now that Chicago has met G... Tunney and in a rousing welc... demonstrated just how much ... likes him, the heavyweight ch... pion is ready to reciprocate. G... says his new training quarter... the Cedar Crest Country Club, ... miles from the "Loop," are ... only the finest I ever have ... but the prettiest."

Gene roamed about his new ... main today, resting.

An 18-hole round of golf co... tuted Gene's training routine. ... went to the links late in the a... ernoon with his manager, E... Gibson.

A troop of cavalry from F... Sheridan rode into camp this m... ing. The titleholder reviewed ... troop in true military fashion, ... well as directing them in a ... maneuver.

After posing for Camera s... about the grounds, in the two ... close to the camp, and rowing ... Lake Villa, right at his front d... step, Gene greeted a crippled ... from Massachusetts, Felix Daw... ny, who hitch-hiked his way ... camp to see the champion.

Aside from roadwork tomorr... Tunney plains to defer resump... of training workouts until Mon...

Ruth Bailey Wins ... New York Tit...

St. Louis Girl Victor in Strai... Sets—Will Play in National ... Girls' Meet.

Special to the Post-Dispatch.

NEW YORK, Sept. 3.—... Bailey of St. Louis became ... junior girls' tennis champion ... New York State today at Fo... Hills, defeating Marie Fenstere... Englewood in straight sets, 6-... 6—4. In the doubles final ... Bailey and Miss Edith Tough ... California won by default ... Miss Fensterer and Miss M... Greef of Kansas City, when ... latter was called out of town ... the eve of the match.

Miss Bailey had little diffic... with her small opponent in ... opening set. Staying in the ... court, she wore Miss Fenste... down with steady driving that t... the latter out. Miss Bailey's ... was going well and her court ... ering was excellent. Long ral... featured the set, but the winn... steadiness told the story.

Miss Fensterer showed grit ... strategy in the second set w... she went after points with a sh... vicious chop. This change of p... had Miss Bailey on the defen... early in the set, but her skill ... steadiness held things even ... she solved the chop attack. ... long rallies and terrific pace fo... upon Miss Fensterer in the open... set told at the end. Miss B... took command and ran out ... match and with it won the ch... pionship.

Tomorrow these finalists ... other entrants in the tournam... will move down to Philadelphia ... engage in the national girls' ch... pionships.

...E STRAIGHT ...TORIES FOR ...GRAW'S MEN

...y Helps Team Climb ...ce by Hitting Home ... With Two Men on ...

...ociated Press.

...YORK, Sept. 3.—The New ...ts leaped from fourth to ...place in the National ...pennant chase this after- ...a double victory over the ...winning the second game, ...after clinching the opener ...while the Cardinals and ...ent under at Pittsburg and ...respectively.

...ir triumph brought the ...men to within two games ...league-leading Pirates and ...a leeway of two per- ...points over the sliding ...The victories also brought ...stride of the New ...to nine straight and gave ...record of 24 won out of ...contests.

...Benton went the entire ...the closing engagement ...though he yielded 13 hits, ...good support. He was ...four-run lead at the start, ...crossing the plate in the ...when Rogers Hornsby ...twenty-third home run ...on base. Sweetland was ...bring line for the Quaker ...

...run rally started by Cy ...twenty-fourth homer in ...inning of the first game ...the Phillies within one run ...but right relief pitching by ...Henry held the Phillies in

FIRST GAME.

PHILADELPHIA.	AB.	R.	H.	O.	A.	E.
.....	3	0	0	3	0	0
.....	4	0	1	2	0	0
.....	4	1	2	3	0	0
.....	4	1	1	0	1	0
.....	4	1	1	0	2	0
.....	4	1	1	2	3	0
.....	3	0	1	2	1	0
.....	0	0	0	0	1	0
.....	0	0	0	0	1	0
.....	35	5	9	24	10	0

...for Ferguson in fourth inning. ...for Scott in fourth inning.

NEW YORK.	AB.	R.	H.	O.	A.	E.
.....	4	1	2	1	2	0
.....	3	2	1	2	1	0
.....	4	0	2	9	1	0
.....	3	0	0	6	3	1
.....	4	0	2	2	9	1	0
.....	3	1	1	1	3	0
.....	3	0	0	4	1	0
.....	0	0	0	0	1	0
.....	3	0	0	1	1	0
.....	29	6	9	27	11	1

...1 2 3 4 5 6 7 8 9
...0 0 0 0 0 0 0 0 0—5
...2 2 0 0 0 0 1 0 x—6

...hits—Barter, Thompson. ...hits—Lindstrom, Roush. Home ...Williams. Stolen base— ...sacrifices—Roush, Hornsby. De- ...Double play—Ferguson, ...Brighttons. Left on bases— ...Philadelphia 4. Base on balls ...2; off Ferguson 1; off Fitz ...off Henry 1. Struck out—By ...Fitz—Off Barnes 6 in 3 in- ...Ferguson 6 in 3 innings; off ...one in no inning (walked ...off Decatur 3 in 5 innings; ...6 batters. Winning pitch- ...Losing pitcher—Ferguson. Um- ...Rigler and Moran. Time of

(SECOND GAME.)

PHILADELPHIA.	Ab.	R.	H.	O.	A.	E.
.....	5	0	2	1	0	0
.....	5	0	0	6	1	0
.....	5	0	0	2	2	0
.....	4	1	4	10	2	0
.....	3	1	1	1	0	0
.....	3	1	1	4	0	0
.....	1	0	0	3	0	0
.....	4	2	2	0	3	0
.....	3	0	2	1	2	0
.....	0	0	0	0	0	0
.....	38	4	13	24	14	0

...Bernard in eighth inning.

NEW YORK.	AB.	R.	H.	O.	A.	E.
.....	5	1	0	1	0	0
.....	3	1	2	1	1	0
.....	4	0	1	2	4	0
.....	3	1	2	1	4	0
.....	4	1	1	11	0	0
.....	4	1	1	3	0	0
.....	3	1	1	3	0	0
.....	4	1	2	3	0	0
.....	3	0	1	0	2	1
.....	33	7	11	27	14	1

1 2 3 4 5 6 7 8 9
.....0 0 0 0 1 0 2 1 0—4
.....4 0 0 0 2 0 0 x—7

...hits—Sweetland. Wrightstone ...Thompson, Taylor. Home run ...Stolen base—Hornsby. Sac- ...Double plays—Jackson to ...Berry. Left on bases—New ...Philadelphia 5. Base on balls— ...off Sweetland 3. Struck ...3; by Sweetland 3. Hit ...Sweetland (Harper). Wild ...Umpires—Rigler Mor- ...Time of game—1h 46m.

...ns 4, Red Sox 3.

BOSTON.	AB.	R.	H.	O.	A.	E.
.....	6	2	2	4	4	0
.....	6	0	2	2	3	0
.....	4	0	0	2	3	0
.....	5	0	0	3	5	0
.....	5	0	1	1	0	0
.....	5	0	1	1	0	0
.....	5	0	2	17	0	1
.....	5	0	2	5	0	1
.....	3	0	0	0	2	0
.....	3	0	0	0	2	0
.....	1	0	0	0	0	0
.....	45	3	10	*34	14	2

...when winning run scored. ...for Macfayden in twelfth.

WASHINGTON.	AB.	R.	H.	O.	A.	E.
.....	3	0	2	2	0	0
.....	5	0	0	2	5	0
.....	5	0	0	1	0	0
.....	5	0	2	11	0	0
.....	5	1	1	2	5	1
.....	5	1	2	6	2	0
.....	4	0	1	2	2	0
.....	3	2	1	1	0	0
.....	3	0	1	0	0	1
.....	0	0	0	0	0	0
.....	41	4	13	86	17	3

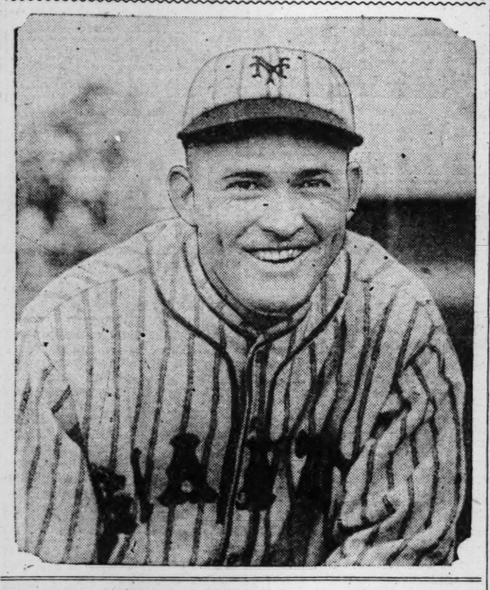
...Lisenbee in sixth inning. ...Hale in sixth inning.

1 2 3 4 5 6 7 8 9 10 11 12
.....0 0 0 0 0 0 0 0 0 0 0—3
.....0 0 0 0 0 0 0 0 0 1 0—1

...hits—Rothrock, Lisenbee, ...Rimsey, Ruel. Three-base ...Stolen bases—Stewart ...Hofmann. Sacrifices—Flag- ...Stewart, Stewart, Reeves (2). ...Left on bases—Boston 8; ...Schrock, Stewart to Reeves ...on bases — Boston, 8; ...Base on balls—Off Mac- ...out—By Macfayden, 5; ...Boston, 4. Hits—Off ...9 innings; off Lisenbee, ...off Weiner, 3 in 1 inning; ...2 innings. Hit by pitcher ...(Cole). Winning pitcher ...pitcher—Weiner. Um- ...and Dineen. Time of game

Sparking Another Pennant Machine

ROGERS HORNSBY, the big punch in the New York Giant's drive which has netted them 24 victories in 30 games. Hornsby hit a home run with two men on bases in one of New York's two triumphs yesterday. The double victory moved the team from fourth to second place.



Browns Beat Tigers, 11-10, In Loosely-Played Game

Continued from Page 1S, Column 6.

the Tiger fourth. McManus walked to start and Heilmann dropped one behind the screen in right for a ground-rule triple which let McManus score. Fothergill drove a single to left, scoring Heilmann. Crowder then got the next three.

It was unfortunate that Williams found he bases unoccupied when he came up in the second part of the fourth, for he scattered the few fans in the right field pavilion with a homer, his fifteenth of the season and his third for the present series. Crowder stemmed the tide in the fifth and then the Browns staged a seven-run storm. Before the "blow" was over, "Rip" Collins was among those absent.

A Wild Inning, Men.

Melillo opened with a single and skipped to third on Gerber's hit to right. Crowder doubled to right to put Melillo over after which O'Rourke took one in the ribs and took first, filling the bases. Out went Collins and in came Hankins. Rice greeted the newcomer with a double to left which registered Gerber, Crowder and O'Rourke.

Sisler was safe and Rice took third when Wingo muffed Sisler's fly and Rice scored on Williams' single to right. Hankins was removed to avoid injury and Holloway entered the lists. Bing Miller forced Williams and Sisler scored. Dixon singled to right, putting Miller on third and Bing counted on Melillo's sacrifice fly with the seventh and final run of the inning.

Singles by McManus and Heilmann and Fothergill's slap into a third Brownie double play meant a Tiger run in the sixth.

Holloway stemmed the onrushing Brown tide in the sixth but was nicked for a run in the seventh. Sisler singled and, after Williams died, so did Bing Miller. Miller stole and when Bessler's throw was high, Sisler came over.

There was grief in the Tiger eighth—also three Brownie pitchers. All the Tigers did was to score six runs and tie the score at 10-10. Elements in this ghastly procedure were two passes and four hits—not to forget the three St. Louis pitchers—Crowder, Vangilder and Ballou. Crowder was in there at the start and Vangilder, relieving, pitched to two men, both of whom singled. Then Ballou came in and managed to retire the side, though not without allowing a pair of runs while he worked. Then the ninth, when Bing Miller's hit scored the winning run.

Jones vs. Whitehill Today.

The final game of the series of six will be played today with Sam Jones pitching for the Browns and Earl Whitehill favored to go for the Tigers. The Browns are scheduled to depart immediately after the game for Cleveland where they play a double-header tomorrow afternoon. Howley's men will not be seen here again until Sept. 28 when they open a three-game clash with the Indians which brings to an end their 1927 home season.

OSAGE COUNTRY CLUB ELECTS MANAGER

John H. McCawley was elected a vice president and executive manager of the Osage Country Club, according to announcement of the Board of Directors yesterday.

Trap shooting on the club's trap shooting grounds will open tomorrow and hereafter will be held on Wednesdays, Saturdays and Sundays of each week. Competitive shoots for members during the season will be arranged.

Merry Roundelay

DETROIT.

	AB.	R.	H.	O.	A.	E.
Warner 3b.	3	1	0	0	2	0
Blue 1b.	5	1	1	11	0	0
McManus 2b.	3	3	2	3	0	0
Heilman rf.	4	2	2	2	1	0
Fothergill lf.	4	1	2	3	0	0
Wingo cf.	3	0	1	1	0	1
Tavener ss.	3	1	0	2	2	1
Bassler c.	3	0	0	3	0	1
Woodall c.	0	0	0	0	0	0
COLLINS P.	2	0	0	0	4	0
HANKINS P.	0	0	0	0	0	0
HOLLOWAY P.	1	0	0	0	0	0
BILLINGS P.	0	0	0	0	0	0
Gehringer	1	0	1	0	0	0
Ruble	0	1	0	0	0	0
Total	32	10	9	25	9	3

Gehringer batted for Hollow in eighth. Ruble ran for Bassler in eighth.

BROWNS.

	AB.	R.	H.	O.	A.	E.
O'Rourke 3b.	4	1	0	1	0	0
Rice rf.	3	3	1	3	1	1
Sisler 1b.	4	2	2	7	0	0
Williams lf.	4	1	2	0	0	0
E. Miller cf.	5	1	2	2	0	0
Dixon c.	4	0	1	7	1	0
Melillo 2b.	4	1	1	4	5	0
Gerber ss.	5	1	1	3	3	0
NEVERS P.	0	0	0	0	1	0
CROWDER P.	3	1	1	0	0	0
VANGILDER P.	0	0	0	0	0	0
BALLOU P.	0	0	0	0	0	0
O. Miller ss	0	0	0	0	0	0
Bennett	1	0	0	0	0	0
Schang	0	0	0	0	0	0
Total	35	11	11	27	11	1

Bennett batted for Gerber in eighth. Schang batted for Ballou in eighth.

Innings—	1	2	3	4	5	6	7	8	9—	T.
Detroit	1	0	0	2	0	1	0	6	0—	10
Browns	1	0	0	1	7	0	1	0	1—	11

One out when winning run was scored. Two-base hit—Crowder. Three-base hit—Heilmann. Home run—Williams. Sacrifice hits—Melillo, Sisler. Stolen bases—Warner, E. Miller. Double plays—Rice to Sisler; Gerber to Melillo to Sisler (2); Heilmann to Blue. Balk—Crowder. Hit by pitched ball—By Collins (O'Rourke). Base on balls—Off Crowder, 8; off Billings, 3; off Collins, 1; off Ballou, 1. Struck out—By Collins, 1; by Ballour, 1; by Crowder, 3; by Nevers, 2; by Hollowway, 1. Pitching record—Off Collins, 5 hits 6 runs in 4 innings (none out in fifth); off Hankins, 2 hits 1 run in 0 innings (none out in eighth); off Billings, 1 hit 1 run in 2 innings; off Nevers, 0 hits 0 runs in 1 inning. Left on bases—St. Louis, 5; Detroit, 4. Time—2h. 10m. Umpires—Owens, Van Graflan and Connolly. Winning pitcher—Nevers. Losing pitcher—Billings.

White Sox 4, Indians 1.

CLEVELAND.

	AB.	R.	H.	O.	A.	E.
Jamieson, lf	2	0	1	1	0	0
Fonseca, 2b	4	0	0	5	0	0
Summa, rf	4	1	0	2	0	0
Burns, 1b	4	0	0	11	0	0
J. Sewell, ss	4	0	1	4	4	0
L. Sewell, c	4	0	2	0	2	0
Eichrodt, cf	2	0	0	1	0	0
Gill, cf	1	0	0	0	0	0
Lutzke, 3b	3	0	1	0	4	0
*Spurgeon	0	0	0	0	0	0
Hodapp, 3b	0	0	0	0	2	0
Shaute, p	2	0	0	0	3	0
Totals	30	1	5	24	15	0

*Ran for Lutzke in eighth.

CHICAGO.

	AB.	R.	H.	O.	A.	E.
Flaskamper, ss	4	0	0	3	3	0
Kamm, 3b	4	2	2	2	3	0
Metzler, cf	2	1	1	4	0	0
Barrett, rf	3	0	1	2	0	0
Reynolds, lf	3	0	0	2	0	0
Ward, 2b	0	1	0	2	1	1
Clancy, 1b	2	0	0	10	0	0
Crouse, c	3	0	1	0	2	0
Faber, p	3	0	1	0	2	0
Total	24	4	6	27	11	1

Innings—	1	2	3	4	5	6	7	8	9
Cleveland	0	0	0	0	0	0	0	0	1— 1
Chicago	0	0	0	0	1	2	0	1	x— 4

Two-base hits—Faber, Kamm. Three-base hits—Kamm, Metzler, L. Sewell. Sacrifices—Clancy, Reynolds, Metzler, Double plays—Ward to Flaskamper to Clancy; Shaute to J. Sewell to Burns. Left on bases—Cleveland 6, Chicago 4. Base on balls—Off Shaute, 5; off Faber, 4. Struck out—By Faber, 1. Wild pitch—Shaute. Umpires—Geisel, Rowland and Ormsby. Time—1h. 44m.

73-YEAR-OLD TENNIS PLAYER WINS IN MEET

Dr. George H. Rice Defeats 18-Year-Old Youth on Triple A Courts, 6-4, 6-2.

By DAVISON OBEAR.

The St. Louis District tennis championship for men players opened on the courts of the Triple A. Club yetserday afternoon with one of the best entry lists since the first tournament in 1917. All of the outstanding tennis stars of the district as well as a number of new players of promise are competing in the singles play, which reached the third round as a result of matches decided yesterday.

If possible the tournament committee hopes to complete the third round by tonight. All remaining first round matches must be played before noon today, while all second round contests will be finished this afternoon or defaults will be issued. First round doubles will open this morning and must be completed by night.

All the Favorites Win.

All of the favorites for the district singles title advanced yesterday. Wray Brown won his match by default while Fred Josties, Ted Drewes, Karl Hodge and the other seeded players gained a round in the play. There was only one default registered in the 27 matches played for yesterday. Eighty-five players entered the singles while 32 teams are listed in the men's doubles.

Of the 27 matches yesterday only five required the limit of three sets. Mac Smith, East St. Louis champion disposed of William Bierman, former Washington University captain, in a close three-set battle while Forrest Stuckman took 38 games to win from Ray Epstein.

Dr. George H. Rice, veteran player, eliminated young Brent Murpry in a first-round match. The score was 6—4, 6—2. Dr. Rice is 73 years old, while his opponent is but 18.

YESTERDAY'S RESULTS.

Men's Singles.

First round.

Mac Smith deefated William Bierman, 6—4, 5—7, 6—3. Wray Brown defeated H. G. Brouster by default. Earl Hodge defeated H. W. Weege, 6—1, 6—1. Dr. G. H. Rice defeated Brent Murphy, 6—4, 6—2. Ted Drewes defeated Sidney Smith, 6—3, 6—3. Leon Nueman deefated Oscar Wolfner, 6—0, 6—0. H. D. Smith defeated Fred Gardner, 6—3, 6—4. Talbot Murphy defeated Isidor Rosenfeld, 8—6, 8—6.

Second round.

R. Hollinshead defeated Nelson Hower, 6—1, 6—1. W. Gleason defeated W. Weber, 6—1, 6—4. J. H. Witherspoon defeated Edwin Beckman, 2—6, 8—6, 6—3. T. M. Corwin defeated R. Stone, 6—3, 6—3. Robert Norton defeated Dave Goerner 6—0, 6—2. William Bell defeated T. Walker 6—0, 6—0. A. Rothschild defeated Carl Burst, 6—0, 6—2. Charles Barnes defeated G. Christiansen, 6—4, 6—2. Gus Serrano defeated G. Hartnett, 6—3, 6—0. Clark Smith defeated Vernon Tietjen, 6—2, 6—1. Teddy Eggmann defeat d Paul Laidley, 6—0, 6—0. H. Mendelson defeated G. Delano, 6—1, 6—0. F. C. Stuckman defeated Ray Epstein, 6—0, 8—6. Fred Josties defeated W. M. Martin Jr., 6—2, 6—2. Ted Huermann defeated J. B. Dailey, 6—0, 6—1. Joyce Portnoy defeated Harry Schaberg 6—4, 6—3. H. Bryant defeated C. E. Groerich, 3—5, 6—2, 6—1. J. M. Lynn defeated R. Gilbert 6—4, 6—0. E. Hawkins defeated Leon Neuman, 6—8, 6—2, 6—2.

TODAY'S PAIRINGS.

Men's Singles.

First round.

E. Serrano vs. E. Wellhausen Jr. Ward Smith vs. George Harris. Joe Petrik vs. Junior Boehmer. H. Byrnes vs. M. Cantwell. E. C. Calmer vs. C. H. McMillin.

Second round.

Wray Brown vs. R. Hartnett. H. Kassing vs. Val Satterfield. H. Hotze vs. C. Wirts. Robert Smiley vs. Joe Werner. B. Kreyling vs. William Bascom. Joe Smith vs. H. D. Smith.

Third round.

Al Rothschild vs. J. M. Lynn. Charles Barnes vs. Gus Serrano. Teddy Eggmann vs. H. Mendelson. Wallace Gleason vs. Forrest Stuckman. Fred Josties vs. R. Hollinshead.

Men's Doubles.

Upper Half.

First round.

Brown and Josties vs. Haerting and partner. Rothschild and partner vs. G. Serrano and partner. Smiley and Boehmer vs. Calmer and partner. Goerner and Witherspoon vs. Bascom and Smith. Hodge and Werner vs. Petrik and Groerich. Crandall and Aubuchon vs. Gardner and Wolfner. Frohlichstein and Schwarz vs. Wirts and Byrnes. Niemoeller and McMillin vs. Smith and Weinstock.

Lower half.

Drewes and Serrano vs. Fletcher and Weber. Rice and Rice vs. Plunkert and Murphy. Tietjen and partner vs. Schaberg and partner. Bell and Lynn vs. Heuerman and Norton. Eggmann and Reppert vs. Burst and Moult. Gilbert and Kassing vs. Hartnett and Hartnett. Christiansen and partner vs. E. Hawkins and Walker. Brouster and Brouster vs. Barnes and Kamaman.

Pacific Coast Elevens Weaker For 1927 Race, Warner Writes

Oregon Aggies Suffer Worst Blow, With Twelve Players Lost From Last Season's Squad by Graduation.

By Glenn Warner
Coach of Stanford University.

PALO ALTO, Cal., Sept. 3.—Football teams of the Pacific Coast face the barrier for the 1927 race, more evenly matched than at any time in the past few years. This makes for uncertainty which in turn has developed increased interest in the game. From the standpoint of good football, large crowds and general public interest, I expect the 1927 season to be the greatest in the history of football on the Pacific Coast.

Stanford and University of Southern California, generally recognized as the strongest teams in the Pacific Coast Conference last year, weer the heaviest losers by graduation, with the possible exception of the Oregon Aggies, and will probably be somewhat weaker this season. With the exception of the Aggies, all the other conference teams should be stronger, which means that Washington, Washington State, Oregon, California and Idaho must all be figured as contenders for the title. Montana can scarcely be expected to finish near the top.

No changes have been made in the head coaches of conference teams, although there have been other changes on the coaching staffs of various schools. McEwan at Oregon, Hollingberry at Washington State, Price at California and Erb at Idaho, who were new in their positions last year, are all expected to turn out better teams this fall.

Oregon's Outlook Bright.

Although she did not figure very high in the percentage column, Oregon had a good team, which improved greatly toward the end of the season last year. McEwan retains much of the material from his 1926 squad and should be a real trouble maker this fall. Washington State lost only to the University of Southern California in 1926 and is figured to be a leading contender this year. The Cougars lost only five letter men, including their two regular guards. If Hollingberry can fill those two vacancies satisfactorily, he will be right up there with the leaders.

Price's problem at California will be concerned mainly with replacing the linemen he lost, and filling Capt. Griffin's place at fullback. "Nibs" has some splendid material from the substitutes and freshmen, however, and is confident that the Golden Bears will regain some of their lost prestige.

Idaho lost five lettermen and retained 12. Owings, star fullback last year, will be missed, but Bill Kershisnik, a 210-pounder from the freshmen, is expected to fill in well. Erb has some other high class material from the yearling squad.

Washington lost only one man from the powerful line which has been together for two years and Bagshaw will have only his backfield to worry about. George Outtormsen, all-coast quarterback, is lost, as are five halfbacks. Bagshaw's biggest problem will be to find a field general to take the place of Guttormsen.

With apparently only mediocre replacement material, Paul Schissler faces a tough job at Oregon Agricultural College in replacing the eight regulars and four other lettermen who graduated. The Aggies lost their regular center, one guard, both tackles, one end, fullback, quarterback and one halfback. Dixon and Dickerson, the great pair of tackles, and Wes Schulmerisk, star fullback, will be missed most. Montana did not win a conference game last year and, although reputed to be stronger, can scarcely be expected to fare much better this season.

1926 Leaders Hit Hard.

University of Southern California and Stanford, the two leaders last year, were hit almost alike. Each lost heavily in the line and each lost her outstanding back. The Trojans lost nine regulars and the Cardinals six. Each team parted with a great pair of ends. Of U. S. C's eight departed regulars, Cravath at center and Kaer at quarter will probably be the hardest for Coach Howard Jones to replace. Cravath was one of the outstanding centers in the country and Kaer was chosen on practically every All-America team. Laraneta, fullback, who with Kaer was one of the biggest ground gainers in the country, will also be missed.

Stanford lost one of the finest pairs of wingmen I have ever seen in Shipker and Walker, and replacement material for the end positions seems to be poorer than for any others. In addition to these men, the Cards lost their two regular tackles, Capt. Swan, All-Coast guard for three years, and George Bogne, their most dependable halfback. Stanford's greatest trouble will be in finding men to take the places of Shipkey and Walker, as replacement material at the other positions seems fairly promising.

Stanford Stadium Enlarged.

The largest crowd in Pacific Coast sport history is expected to see the Stanford California game this year. The Stanford stadium is being enlarged by the addition of 16,500 seats, which will bring its total seating capacity to 88,000. The new Multnomah stadium in Portland is now being used for Conference games and among others the Stanford-O. A. C. game will be played there this year.

Two important intersectional games have been scheduled by Pacific Coast universities, U. S. C. meets Notre Dame at Chicago and O. A. C. meets Carnegie Tech at the Multnameh stadium in Portland. It is understood that California is negotiating for a post-season affair an dthe Tournament of Roses will have its customary game on New Year's day.

(Copyright, 1927.)



GLENN WARNER.

Big Three Begin Football Series

MASTER-MINDS of the football coaching world begin, with this article, a series which will continue in the Post-Dispatch throughout the football season.

The "Big Three" strategists, men qualified by long years as tacticians for major institutions, are: "Tad" Jones, head coach at Yale; Glenn Warner, genius of Stanford University, and Knute Rockne, whose exploits as gridiron star and success as a coach are almost unparalleled.

For several years this trinity has kept Post-Dispatch readers informed on all phases of the game. This year each will contribute one article weekly covering football in their respective sections.

Each will also describe important football games in which his team figures.

'Lefty' Grove Hands Yankees First Shutout

Philadelphia Southpaw Fans Nine Batters in Gaining 1-0 Triumph.

By the Associated Press.

PHILADELPHIA, Sept. 3.—Lefty Grove handed the New York Yankees their first shutout of the season today before 25,000 fans, by winning a hurling duel with Wilcy Moore that gave the Athletics a 1-to-0 triumph. Grove limited the Hugmen to four widely distributed blows, Joe Dugan, who doubled in the eighth, being the only man to reach second on him. Babe Ruth made two singles, Lazzeri one.

Grove fanned nine of the Yanks, whiffing Ruth on three pitched balls in the seventh and finishing the game by repeating the feat on Gehrig. The speedy left-hander gave his audience a treat in the second inning by fanning the side, Meusel, Lazzeri and Dugan, on 10 pitched balls, Dugan getting the only foul.

With two out in the fourth, Cochrane doubled and scored on a single by Dykes for the only run of the game.

NEW YORK.	AB.	R.	H.	O.	A.	E.
Combs cf	4	0	0	1	0	0
Koenig ss	4	0	0	3	5	0
Ruth lf	4	0	2	2	0	0
Gehrig 1b	4	0	0	16	0	0
Meusel rf	3	0	0	0	0	0
Lazzeri 2b	3	0	1	2	4	0
Dugan 3b	4	0	1	0	3	0
Collins c	2	0	0	0	1	0
Moore p	2	0	0	0	5	0
xPaschal	0	0	0	0	0	0
Pennock p	0	0	0	0	0	0
Totals	30	0	4	24	20	0

xBatted for Moore in eighth inning.

| PHILADELPHIA. | AB. | R. | H. | O. | A. | E. |
|---|---|---|---|---

CHICAGO CAPTURES $5000 OAK PARK HANDICAP AT HAWTHOR

F. M. GRABNER GELDING TIES TRACK RECORD

Winner Runs Mile and Sixteenth in 1:44 in Beating Flat Iron and Princess Doreen.

By the Associated Press.

HAWTHORNE, Ill., Sept. 3.—A crowd of 15,000 turf fans turned out this afternoon for the final day of Hawthorne's 18-day summer meeting. Monday the scene shifts back to Washington Park for a 12-days' meeting.

The fourth race, the $5000 Oak Park Handicap at a mile and a sixteenth, for 3-year-olds and up, featured today's program. F. M. Grabner's 4-year-old gelding, Chicago, with McDermott up, captured this event and equaled the track record of 1:44. Flat Iron was second while Princess Doreen, the public choice to win, finished third. Princess Doreen led the procession to the home stretch turn where she seemed to fire under her top weight of 122 pounds. Chicago moved up from third place and took command in the stretch to win by half a length. Flat Iron raced in second place all the way. The race was worth $4550 net to the owner of the winner and Chicago paid $7.96 in the mutuels.

Everlasting, a 2-year-old colt from the Audley Farm Stable and ridden by Bussell, won the opening event, a five and one-half furlongs sprint, by three lengths over Ken Off a 40-to-1 shot. Gulfer was third.

Gen. Clinton with Kinner up took the lead and set the pace throughout the mile and a sixteenth, to win the second with four lengths to spare. Red Pennant finished second by a length and a half over Ease.

Gen. Grant, Allen up, was an easy victor in the third, a handicap for 2-year-olds at six furlongs, after leading every post a winning one. Two lengths back of the winner came Easter Stockings and May Cooper was third.

Lord Jeffer, with Hughes up, won the fifth, a mile and 70 yards, by half a length after leading a field of 5-year-olds and upward all the way. Alloy was second and two lengths back Brazen finished third.

Mysterious ridden by Tanner came from behind to win the sixth at a mile and a sixteenth by one length. Dolly Seth, the leader to the stretch, finished second and Up and Down was third.

OTHER RACING RESULTS

At Windsor.

Weather cloudy; track fast.

FIRST RACE—Six furlongs:

Gold Bell (Richards)	4.30	3.15	2.40
Rose (Kelly)		4.15	3.40
Gilmore (Warner)			4.50

Time 1:16 4-5. Arrest Jade, Tornado, L. Gale, Dixie Rose also ran.

SECOND RACE—One mile and one-sixteenth:

Quick Girl (Peterson)	6.00	2.80	2.40
Up and Away (Arnold)		2.60	2.40
Alice W (Kelly)			2.60

Time 1:50 4-5. Boring, Moon Magic also ran.

THIRD RACE—Six furlongs:

Rockaway (Harvey)	4.80	4.10	2.70
Lorena (Harvey)		6.70	3.10
Mary Lee (Kelly)			2.10

Time 1:16 1-5. War Lord, Merry Monarch, The Explorer, Dan Hawaii, Paris also ran.

FOURTH RACE—One mile and 70 yards:

Bally Ruffles (Abel)	4.25	3.00	2.25
Pandy (McGinley)		3.40	2.50
Sage Logan (Corbett)			2.10

Time 1:50 3-5. Merrimount, Assert, Brown Bird also ran.

FIFTH RACE—One mile and one-sixteenth:

Gamer (Abel)	4.20	3.10	2.70
Lord Jeffer (Hughes)		3.00	2.40
Brazen (Allen)			2.90

Time 1:46 2-5. Fly Hawk, Huntsman, Duchess also ran.

SIXTH RACE—Six furlongs:

Shaktup (Barnes)	2.1	4.5	2.5
Sea Bird (Murray)		3.1	6.5
Orlo (Elden)			3.5

Time 1:16 2-5. Broom Whisk, Gold Set, Birdar and Steroptican also ran.

SARATOGA SCRATCHES.

First race—Isetta. Fourth—Houston, Cockgrill. Fifth—Display. Sixth—Saratoga, Spanish Princess.

At Saratoga.

Weather clear; track muddy.

FIRST RACE—One mile:

Flying A (Haste)	9.2	11	2.6
Bruin (Goodine)		1.4	out
Grecian (McCoy)			3.1

Time 1:44. Account Ambition, Flag of Truce also ran.

SECOND RACE—Two miles and one-half:

Genesee (Byrne)	7.40	2.6	1.6
Bardsdale (Bourque)		7.10	3.2
Madrigal II (Rudolf)			3.6

Time 3:21. Rose, Maureen, Bayo Dust, Oyster Bed also ran. (Oyster Bed and added starter.)

THIRD RACE—Six and one-half furlongs:

Brooms (J. Mallen)	15.1	6.1	3.1
Cavalcade (Workman)		5.5	4.0
Skyhook (McAuliffe)			out

Time 1:20. Ariel, Vito, One Hour Sun, Edgie, Minister, Algernon, Sleigh Count, Fulmite, Excalibur, Dodgem, Bar one, Red Cliffs, Miss Lily, Bronchen also ran.

—Ransonas stable entry; —H. P. Whitney entry; &—Added starters.

FOURTH RACE—Six and a half furlongs:

Saddle Gun (Garner)	5.1	4.5	3.5
Botanic (Ellis)		8.5	2.5
Myra M. (Curtis)			1.5

Time 1:23. Germish, Chauvelot and Lucky Play also ran.

FIFTH RACE—Mile and three-quarters:

Chance Play (J. Mallen)	3.5	out	out
Forever and Ever (Robinson)		2.1	out
Easton (L. Viter)			out

Time 3:03 3-5. Only three starters.

SIXTH RACE—Six furlongs:

Shaktup (Barnes)	2.1	4.5	2.5
Sea Bird (Murray)		3.1	6.5
Orlo (Elden)			3.5

Time 1:16 2-5. Broom Whisk, Gold Set, Birdar and Steroptican also ran.

At Hawthorne.

Weather clear; track fast.

FIRST RACE—Five and a half furlongs:

Everlasting (Bussell)	12.24	7.20	4.70
Ken Off (Bussell)		5.60	3.60
Gulfer (Gentry)			4.00

Time 1:07 3-5. Rose Bon Bon, Lloyd W., Percy Tarr, Quick Action also ran.

SECOND RACE—One mile and one-sixteenth:

Gen. Clinton (Kinner)	5.40	3.20	2.20
Red Pennant (Degre)		5.70	2.60
Ease (Leyland)			2.60

Time 1:50 4-5. Guide O. Time Rooney, Paula Shay also ran.

THIRD RACE—Six furlongs:

Gen. Grant (Allen)	10.70	5.40	2.84
Easter Stockings (Russell)		11.24	4.70
May Cooper (J. Smith)		5	2.08

Time 1:13 3-5. Keeping Time, Rhubarb, Mickey D., Black Bottle, Carlago also ran.

FOURTH RACE—Mile and a sixteenth:

Chicago (McDermott)	7.90	3.96	2.76
Flat Iron (Chiavetta)		3.98	2.56
Princess Doreen (E. Mallen)			2.80

Time 1:44. Kentucky Cardina l and Barbara Frietchie also ran.

FIFTH RACE—One mile and 70 yards:

Lord Jeffer (Hughes)	7.82	4.14	3.18
Alloy (Lamprecht)		3.40	2.68
Brazen (Allen)			4.26

Time—1:49 3-5. Dr. Clark, Hopeless, Bob Lorraine also ran.

SIXTH RACE—One mile and one-sixteenth:

Mysterious (Tanner)	12.26	6.70	5.84
Dolly Seth (Lehrman)		4.98	3.50
Up and Down (Russell)			4.20

Time 1:46. Donna Santa Margaret Scott, The Wire, Capt. Donan, Balnacu, Prudential also ran.

SEVENTH RACE—Mile and a half:

Crosstown (Allen)	5.22	2.88	2.66
Fendan (Bellew)		2.94	2.60

Fine Lieutenant (Thurlow) 5.04

Time 2:34 2-5. Freya, Pat Field, Polson Rumonin, Saramook and Dorothy Adams also ran.

At Dade Park.

Weather clear; track fast.

By the Associated Press.

FIRST RACE—Five and one-half furlongs:

Talofa (McElvaney)	8.80	5.20	4.60
Pericles (F. Marengo)		7.00	5.00
Boots Last (Lauscher)			5.00

Time 1:07 3-5. Tiger Rose, Mulgrande, Antonio, Rodney Thane, Manipulator, Quince Delight, Drastella, Fallen Leaf, Nixon and Fortunate Man also ran.

SECOND RACE—Five furlongs:

William Penn (D Fruggaite)	3.60	2.80	2.80
Cat. Trick (Lauscher)	10.80	6.00	6.00
Joe Curtis (Ray)		4.20	4.20

Time 1:02 2-5. Jack D' Or, Albert Blanton, Bobby Miles and Molder also ran.

THIRD RACE—One mile and one-sixteenth:

Seagrave (Ray)	4.00	3.00	2.80
Shasta Bully (Aron)		4.80	4.00
St. Augustine (J. Marquez)			7.00

Time 1:48 2-5. Russell Carr, Running Fox, Mac O'Boy, Sir Ralph, Old Guard, Sea Court, Sun Mathor, The Rove and Bonfire also ran.

FOURTH RACE—One mile:

Joe Marrone (F. Smith)	3.80	3.00	2.80
Sheepslaidge (K. Noe)		6.00	3.20
Dynamo (Bogunowski)			3.00

Time—1:40. Boycrofter and Tick Tock also ran.

FIFTH RACE—Six furlongs:

Volante (Smith)	9.20	6.00	3.60
Chesterbrook (J. M. Dale)		5.20	2.80
Piccadilly (Barnett)			2.80

Time, 1:13 4-5. Snakeride, Dragon and Stantonia also ran.

SIXTH RACE—Five furlongs:

Miss Lee (Aron)	8.00	4.60	4.00
Madam Emelie (Merriman)		6.60	5.20
Tun On (Barnett)			7.80

Time, 1:00 1-5. Claret Cup, Red Apple, Cinora and Sun Bell Seth also ran.

SEVENTH RACE—One mile and one-eighth:

Links (Ray)	9.00	4.40	3.20
Sweet Grass (Lauscher)		2.80	2.60
Bobbie Shea (Parmelee)			4.20

Time—1:56 1-5. Shindy, Radio, Dr. Tanner and Monte Rosa also ran.



Saratoga Closes.

SARATOGA'S annual racing season came to a close yesterday with the running of the Hopeful Stakes and Saratoga Cup Handicap. The racing scene will now shift to the Westchester Racing Association's track at Belmont Park where a 12-day meeting will begin tomorrow. The features of the Belmont meeting are the Futurity, worth about $240,000, the Grand National Steeplechase, worth $35,000, and the Jockey Club Gold Cup with a value of $25,000.

* * *

The racing at Saratoga during the past month was full of upsets. Chiefly among those were Handicapper Sloan, in the Grand Union Hotel Stakes and Hopeful Stakes. Another was when Joseph E. Widener's Chance Shot went down to defeat in the erratic Herodian. One walkover was recorded at the meeting when Hamilcrest took the features race Friday by walking around the course.

* * *

Seven Races on Card.

SEVEN races are on the opening day card at Belmont Park with the Featherweight Handicap, for all ages, at six furlongs, the feature. Only one claiming race is on the program. Happy Argo, the English horse, is top weight in the feature. He is assigned 124 pounds. E. R. McLean's Prince of Wales is next in his with 122. Sixteen horses are named for the race. The secondary offering is the Broad Hollow Steeplechase Handicap at two miles. The crack jumper Fairmount is entered by J. E. Widener.

* * *

The Labor Day Handicap for 3-year-olds at one mile and one-sixteenth, will feature the opening day program at Washington Park, tomorrow. Nine good horses are entered in the event, with Hydromel top weight at 115. The other starters are Sixty, Frank McMahon, Boniday, Lotze, Quibbler, Bob Rogers, Marlboro and Rushaik. Frank McMahon tapered off in training for the stake yesterday morning. He went a mile in the fast time of 1:46 2-5. The Labor Day Handicap is worth $5000 to added money.

* * *

Ten crack sprinters are named to start in the third race at Washington Park, a conditional handicap. J. S. Cambon's Oh Susanna will compete with Colchester Stable's Little Sys, T. S. Jordan's Anna Marrone II, Hot Time and five others in the overnight race. The purse is valued at $1200.

Fairmount Charts

Special to the Post-Dispatch.

COLLINSVILLE, Ill., Sept. 3.—Following are the results of today's races:

Weather clear; track fast.

FIRST RACE—$2000, claiming, 3-year-olds and up, mile and a sixteenth: Start good; won driving. Time made. Won, to post 2:00; at post 2 minutes. Winner S. C. & W. Investment Co.'s (Superintendent). Trainer E. L. Baker. Value to winner $1200, $500, $300.

HORSE	WT	PP	ST	¼	½	¾	Str	Fin	Jockey	Equivalent Odds to 1
Blake Dale	110	4	4	4½	4½	2½	1½	1	R. Peterson	2.10
Sand	106	6	6	6½	6½	5½	3½	2	R. Whitaker	20.30
Forward Pass	113	1	1	1½	1½	1½	2½	3	W. Garner	4.70
Bride of the Wind	110	5	5	5½	5½	4½	4½	4	L. McDaniel	2.90
Pompeii	113	2	2	2½	2½	3½	5½	5	J. Burns	24.40
Keeper	110	3	3	3½	3½	6½	6½	6	J. Ryan	7.80
Alice W	110	7	7	7	7	7	7	7	J. Kurtz	7.80
Policeman Jay	110	8	8	8	8	8	8	8	R. Poulton	7.80
Trumpet	110	9	9	9	9	9	9	9	J. Anderson	172.00
Fairmount Barred	110	10	10	10	10	10	10	10	L. Lamoth	240.10

Blake Dale raced into and at once moved around others until leading on turn, maintained lead and came out under hard driving. Sand, closing ground all the way, finished fast to be second. Forward Pass, the way on through the field and third at the finish. Bride of the Wind showed for back and third with, tired in the last sixteenth. Keeper, after making much ground in the stretch was tired. Policeman Jay and Pompeii raced well in the stretch. Fairmount Barred tired.

$2 mutuels paid: Blake Dale, win $7.20; place $3.60, show $3.20. Sand place $10.20, show $5.50. Forward Pass, show $3.40.

SECOND RACE—$2000, claiming, 2-year-olds, five and one-half furlongs: Start good; won driving. Time made. Won, to post 2:20; at post 2 minutes. Winner Mrs. Charles Sherrill's (Mrs. C. Sherrill). Trainer J. H. Goldsmith. Time 1:08 4-5. 1:20 2-5. Value to winner $1000, $300, $150.

HORSE	WT	PP	ST	¼	½	Str	Fin	Jockey	Equivalent Odds to 1
Ascension	106	2	2	2½	2½	1½	1	M. Meyer	6.70
Rolling Gus	106	4	4	4½	4½	2½	2	L. Hardy	7.10
Bonnie	106	6	6	6½	6½	4½	3	W. Chilcutt	4.40
Scimitar	106	3	3	3½	3½	3½	4	W. Howe	13.40
Woodridge	106	5	5	5½	5½	5½	5	W. Crump	13.40
Ardelet	106	1	1	1½	1½	6½	6	A. Pendergrass	13.40

Ascension, away in motion, took the lead and racing into the lead, both ponies, although being badly at end, pulling Gus, under a waiting ride, was widely outside. Bonnie, away fast, was in front at first turn, Scimitar, Woodridge with a great rush, was rapidly getting to order. Ardelet was away last followed by Rolling Gus. Ascension raced on all the way. No Quarter closed a gap. Positions were not changed in the stretch, where the leaders entering struck, but tired badly thereafter. Ardelet, Woodridge were outbroken.

$2 mutuels paid: Ascension, win $9.40, place $4.80, show $3.14; Smiling Gus, place $3.44, show $2.84. Bonnie, place, show $3.60.

SEVENTH RACE—$1000, claiming, 3-year-olds and upward, mile and a sixteenth: Start good; won easily; place driving. Went to post 5:14; at post one minute. Winner L. & S. by Prince Pal—Rebel Queen. Trainer A. C. Kirby. Time 24 2-5, 49 1-5, 1:13 4-5, 1:39 4-5, 1:46 2-5. Value to winners, $700, $300, $100.

HORSE	WT	PP	ST	¼	½	¾	Str	Fin	Jockey	Equivalent Odds to 1
High Life	105	6	6	2½	1½	1½	1½	1½	L. Hardy	1.10
Scottish Star	107	5	5	5½	5½	3½	2½	2	T. Peterson	11.70
Black	105	2	2	4½	3½	2½	3½	3	M. Meyer	6.77
Rebel Queen	105	3	3	3½	4½	4½	4½	4	W. Pilliott	24.60
Collie Tokalon	106	1	1	1½	2½	5½	5½	5	W. Fairclo	5.40
Tun On	97	4	7	6½	6½	6½	6½	6	F. Bond	18.25
Her	109	7	4	7	7	7	7	7	Stamper	67.11

High Life, going in his best form, raced into good lead and held his field without thereafter. Scottish Star moved around entering back stretch and well on thereafter, disposed of Collie Tokalon and easily outfinished Black, but could not get to leader. Black, bothered into a contending position, quit under long handling in stretch. Rebel Queen raced around all the way and met some interference in the stretch. Collie Tokalon was done early and was eased up when beaten. Cup o' Tea went to post.

$2 mutuels paid: High Life, win $4.38, place $3.04, show $2.68; Scottish Star, place $7.40, show $3.80. Black, show $3.34.

EIGHTH RACE—$1000, claiming, 3-year-olds and upward, mile and three-sixteenths: Start good; won driving; place same. Went to post 5:48; at post one minute. Winner, blk. g., 7 by Vic Trump—Bonnette. Trainer A. Gatewood. Time, :24 (48 2-5, 1:13 1-5, 1:39 1-5, 1:51 2-5, 1:58 1-5. Value to winners, $700, $200, $100. (New track record.)

HORSE	WT	PP	ST	¼	½	¾	Str	Fin	Jockey	Equivalent Odds to 1
Edward Gray	107	5	5	5½	5½	2½	1½	1	K. Whitaker	16.60
Brig O'Doon	114	3	4	4½	4½	1½	2½	2	E. Legere	6.34
Bluefish	107	4	3	3½	3½	3½	3½	3	L. McDaniel	2.90
Lady Carolyn	110	7	7	7½	7½	6½	4½	4	L. Canfield	14.60
Joe o' Rum	101	4	6	6½	6½	5½	5½	5	M. Meyer	4.48
Advance	107	2	2	2½	2½	4½	6½	6	W. Hardy	40.38
Lady Brazier	105	6	8	8	8	7½	7½	7	F. Bond	5.30
Finister	105	8	5	5½	8	8	8	8	H. Philpot	4.06

Edward Gray, restrained close to the pacemaker from the start, began wearing the leader from after reaching the stretch and, after turning the lead, began tiring. Brig O' Doon raced into a short lead quickly, made the pace under good rating and although holding on well, was not good enough. Bluefish, a forward factor all the way, tired in the final drive. Lady Carolyn made a good effort but after a half mile, Finister fell lame during the early running.

$2 mutuels paid: Edward Gray win $34.02, place $14.58, show $6.82; Brig O' Doon, place $7.42, show $5.56; Bluefish, show $3.90.

FAIRMOUNT SCRATCHES.

1—Alex Woodliffe, Gale, Rubinette. 2—Maximus, Celeste Seth, Honey Nook. 3—My Destiny, Meradale. 4—Rose Mist, Take A Chance, The Seer, Beauty Star, Rundark, Azure. 7—Gold Beaief.

At Dade Park.

EVANSVILLE, Ind., Sept. 3.—Track fast.

Three-eighths mile—Move on Seth, :41 2-5; Black Nan, :41 2-5.

One-half mile—Boutonnier, :53; Fast Black, :53; Game Chance, :54 2-5.

Five-eighths mile—Bernice L., 1:04; Joe Krieger, 1:05; Wee Wings, 1:05.

Three-quarters mile—Little Doris, 1:20; Top Sail, 1:26; Nine Sixty, 1:21; Botch, 1:19; Miles K., 1:19; Valence, 1:15 2-5; Wayward, 1:26.

One mile—Grass Maid, 1:48.

At Windsor.

WINDSOR, Ont., Sept. 3.—Track fast.

Three-eighths mile—Grubstake, :36 3-5; The Detective, :37.

One-half mile—General Tripp, :53; Immortal, :49 2-5; Muriel S., :51 2-5; Superstar, :49 2-5.

Five-eighths mile—Oley, 1:05 2-5; Back Rope, 1:03; A. B. Benninger, 1:03 2-5; Be Still, 1:04; Solace, 1:05; Prince Bulbo, 1:06; Copey Boy, 1:03 2-5.

Three-quarters mile—Tattling, 1:16; Navigator, 1:17 3-5; Maluka, 1:19; Suky, 1:19 2-5; Plain Polly, 1:15; Kathleen Crosby, 1:15; Montclair, 1:23.

One mile—Ethical, 1:45; First Edition, 1:47; Molly Myhill, 1:45; Catamaran, 1:50; Gaffeman, 1:48 2-5; Sir Leonid, 1:46; Lang Syne, 1:44 2-5.

OSAGE COUNTRY CLUB TITLE TOURNEY OPENS

The annual golf tournament for the championship of the Osage Country Club opened yesterday with a well-filled entry list. The qualifying round will continue today. No scores will be available until after the completion of qualifying play.

At Washington Park.

CHICAGO, Sept. 3.—Track fast.

Three-eighths mile—Basket Picnic, :41; Blended Lawrey, :47 1-5; Orsates II, :36 3-5.

One-half mile—Charisetta, :52 2-5; Betty Ball, :49 3-5; Chaff, :53 2-5.

Five-eighths mile—Free Miller, 1:03 1-5; Revellon, 1:05 3-5; Try Again, 1:05 3-5; Cartoon, 1:06; Rally Grainger, 1:06; Marlboro, 1:05 3-5; Nevermore, 1:05 3-5; Ray, 1:03 1-5; Eglantine, 1:02 2-5; Sturdy Stella, 1:02 2-5; Scotland Belle, 1:02 2-5; Foretime, 1:02 2-5; Forespoke, 1:02 2-5; Robert Mandell, 1:02 1-5.

Three-quarters mile—Peggy Weaver, 1:21 2-5; Basha, 1:17 3-5; Anita Peabody, 1:14 2-5; Wild Moira, 1:14 3-5; Alice Lang, 1:22.

Seven-eighths mile—Vellas, 1:30.

SEMIFINALS IN MUNY BASEBALL SERIES TODAY

Morgan Haulers Play St. John Kanty Team, Pants Stores Meet South Side Chevrolets at Fairground.

The semi-final games of the Municipal Baseball Association will be played at Fairground diamond No. 1 this afternoon in the form of a doubleheader.

The first game will be between the Morgan Haulers, of the Independent League, and the St. John Kanty team, of the Polish National Alliance League.

In the second game the Pants Store nine, of the Mercantile League, and the South Side Chevrolet club, of the South Side League, will meet.

The Morgan team won its way to the semi-final round by defeating the Electric Southwest Business Men and Stuart teams. In the three games they made 48 hits and scored 19 runs.

The St. John Kanty nine has proved the surprise of the series, having defeated the strong Freight Accounts and the Rock Island team. In the two games, the Kantys have scored 14 runs on 22 hits. The opposition has scored eight runs.

The Pants Store team had close calls in two of their three games and have defeated the Tower Camp, Missouri State Life and Sentinel teams. Their record shows 21 runs scored on 22 hits.

The South Side Chevrolet team won over the [illegible] O'Rourke, Peters Hats and Victor Creamery teams in elimination games. In three contests they scored 22 runs on 41 hits. Against them 21 hits have scored 11 runs.

An admission charge of 25 cents will prevail today.

DOG RACING RESULTS

AT WELLSTON.

FIRST RACE—Three-sixteenths:

Tennessee Mac	4.80	2.60	2.80
Foley		2.80	2.00
Bonny Spain			3.00

Black Hawk, Peanuts, Beaten Boy, Bedrock Boy and Bessie Boy also ran.

SECOND RACE—One-fourth mile:

Half Scotch	3.40	2.00	2.60
Harness Cross		4.40	2.40
Silver Heels II			2.60

Hunt Around, Hard to Tune, Corinne Griffith, Requiem and Lady Mason also ran.

THIRD RACE—Futurity:

White Whirl	26.60	14.20	8.80
Belmont Wonder		3.00	2.60
Diamond Pat			3.20

Capt. Nick, Joe High, Sirrom Spencer and Hoffman also ran. Cheerful Lucky scratched.

FOURTH RACE—One-fourth mile:

Bonny Boy	10.80	4.40	3.80
Bluefire		2.40	2.20
St. Joe			3.00

Easy Ridge, Sally McBride, Bonnie Parmer, Speedy Mama, Commander Stellite and Sir Jingler also ran.

FIFTH RACE—Five-sixteenths mile:

Oakland Cannon	15.40	7.20	4.60
A. V. Bundy		6.80	4.60
Ross Comrade			4.20

A. V. Bundy, Big Heart, Good Brigade, Roaring Rollins, Pup Along and Ray also ran.

SIXTH RACE—Three-sixteenths mile:

Rose Bush	12.60	7.60	4.40
Gunether		7.80	4.40
Jackson Belle, Irish Duff, Split Rock, Azimuth, Silver Bill also ran.			

SEVENTH RACE—Futurity:

Bingaling	6.40	4.40	
Bonafont	20.00	10.00	
Harrison Cross		3.20	

Sandy Bud, Wedding Bard, Mosquito, Silver Tip, Foxy Ann, Miss Ann also ran.

EIGHTH RACE—Futurity:

Bright Ribbon	6.00	4.00	3.00
Perhaps So	7.20	4.80	
Judgmatic		2.80	

Joe Flynn, Shoemaker, Irish Duffer, Money Hare, Happy Sweep also ran.

NINTH RACE—Quarter mile:

Phesta	17.60	5.40	3.80
Lady Duffer		3.20	2.60
Spielding Brewer			4.20

Billy Philson, Ornament, Gene Tunney, Bade We Bide also ran, scratched—Ballin.

AT RAMONA.

FIRST RACE—Three-sixteenths mile:

Silver Flash	15.20	5.60	3.40
Lucrecia Carson		22.80	10.20
Brig Gradella II			6.00

Time :20 1-5s. Robert's Pal, Lady Girl, Echo Castellian, and Clarinet also ran. Scratched—Lady Ann.

SECOND RACE—Quarter mile:

Jennie Splan	17.40	10.80	5.60
Hints Jacks		6.40	4.80
Pat Connelly			8.80

Time—26 2-5s. Juggler's Winnie, Vacuum Cup, Finger Chief, Sam's Cross also ran. Overwhelm also ran.

THIRD RACE—Futurity:

Successful	14.40	8.20	4.80
Commercial Traveler		8.80	4.40
Morning Mist	107		4.00

Time—29 2-5s. Cherry Bloom, First Award, Late Arrival, Tor Danger and Hedge Rose also ran.

FOURTH RACE—Quarter mile:

Shagbark	4.40	4.60	4.00
Miss Rap Eagle		9.00	7.40
Breath of Promise			4.40

Time—:48 3-5s. Dashing Jockey, Flying Major, Rabbit Run, Mill Laddie and Ivanhoe also ran.

FIFTH RACE—Five-Sixteenths mile:

Gal-T-Grey	8.00	4.20	3.40
My Friend		9.00	6.40
Fair Actress			4.40

Time—33 2-5s. Country Damsel, Catch Penny, Melleshan Lee and Betty also ran. Scratched—Jackie Conefrin.

SIXTH RACE—Futurity:

Shirley	10.00	6.00	4.00
Hillerough		10.00	7.40
Sandy Buck			5.00

Time—29 1-5s. Willing Worker, Kilarney, Sampalong and Star Juggler also ran. Scratched—Happy Go.

SEVENTH RACE—Five-sixteenths mile:

Little Flower	16.90	7.60	4.60
Gallery		7.20	5.20
The Speed Spook			5.80

Time—32 3-5s. How's That, Mid-West, Acting Buddy, Ballatuch, and Miss Steam also ran.

EIGHTH RACE—Quarter mile:

Commander Jackie	8.00	3.40	3.00
Actor Boy		3.20	7.80
Red Jacket			8.20

Time—:25 1-5s. Electric Bull, Maximum Meadows, Scrap the Treaty, Speckled Joe and Lucky Attack also ran.

CARD TICKET OFFICE AT BALL PARK WILL BE OPEN LABOR DAY

In order that patrons of the Cardinals may secure tickets for the Cardinals-Cubs games of Sept. 6, 7 and 8, and for the New York series on Sept. 12, 14 and 15, the box office on Dodier street will be open all day Monday and the downtown ticket office at 409 Olive street will be closed on this day only.

TOMORROW'S RACING ENTRIES

At Fairmount.

First race, $2000 added, claiming, 3-year-olds and up, six furlongs:

Jerome Clark	110	Harrington	107
Sunset	107	Chantilly	107
Dynamite	110	Sir Dancey	107
Pleasant Day	110	Wallin	107
Ruby Ray	107	Lucky Lad	107
Bill Pike	107	Louis Angel	107
Golden Sunset	110	*Mackey Boy	107
*Mackey Sun	107	Dry Moon	107
Gilda	107	Cheerful	107
Sultry	110	Addell	107
Second race, $1000, claiming, 3-year-olds and up, five furlongs:			
Chimney Pallon	115	Hammerstone	117
Lucy	115	Dandelion	115
Alma	115	Sunstone	115
Bonnie Belle	115	Bonnie Boy	115
Echo Light	112	Black Chevalier	110
Front Row	115	Orlando Bonny	115
Sweet Kiss	112	Chantilly	112
Loading	112	Shasta Rose	112
		Camden entry,	
Achilles entry,		Dandelion entry,	
Third race, $1000 added, claiming, 3-year-olds and up, one mile and one-sixteenth:			
Dandelion	110	Frankenstone	110
Bonnie Mary	110	*Bonnie Boy	110
Shasta Grand	105	*Sunstone	110
Sweet Kiss	110	*Alma	110
Fourth Rest, $1000 added, claiming, 2-year-olds and up, one mile and one-sixteenth:			
Hackett	110	Quantrelle	110
Rockaby	110	Red Ann	110
Sweet Virginian	110	Williams, F.	110
*Armour	105	Williams, P.	110
Fifth race, $1500, allowance, 3-year-olds and up, one mile and one-sixteenth:			
Sir Peter	112	Gallowglass	107
Bonnie Mary	104	Broad Axe	112
Lemster	112	Bonnie Boy	112
Sixth race, $1000 added, claiming, 3-year-olds and up, one mile and one-sixteenth:			
Wedding	103	Pancretia	109
Bonnie Belle	104	*Henry Summers	107
Tenax	105	*Anne McCabe	107
Lady Baker	109	Red Grange	106
*Amber	104		
Seventh race, $1000 added, claiming, 3-year-olds and up, one mile and one-sixteenth:			
Happy Bob	108	Lady Cavalier	105
Bonnie Linda	104	Sixty Seconds	115
Sunstone	104	Broad Silk	110
Bonnie Boy, $1000 added, claiming, 2-year-olds and up, one mile and one-eighth:			
Broadway Dress	103	Sam Taylor	108
Fifth of May	114	Green Blazer	105
Bob Ellis	105	Bonnie Belle	105
Jugmaster	116	Tenax	103
*Mrs. J. L. Branson entry.			

Third Race—$800, claiming, 4-year-olds and up, one mile and one-sixteenth:

*Little Jennie	102	Quanah	111
Tease	106

INTERNATIONAL POLO SERIES OPENS AT MEADOW BROOK SEPT. 10

ENTRIES

indsor.

00, claiming, 3-year-
rlongs:
St. L.....101
Sir Barley.....107
Wallin 110
Park Angel.....107
*Ball Gre.....110
000, claiming, 3-year-
mile and one-sixteenth:
Catamaran 100
Pippin 106
*Lang Syne.....100
Lanoll 109
*Gilmore 104
00, all ages, claiming.

Lady in Blue....90
Hobson 100
The Cocoon.....108
Quin Chin.....112
Also eligible:
Tommy Foster..109
Realization 109
Note o' Love.....104
1000, claiming, 3-year-
mile and one-eighth:
*Teddy Loney..90
Alleviator 112
Nozieres 115
Gaffney 115
Royal Highness.106
00, added, Labor handi-
ap, one mile and one-

Huntsman 103
Willie K. 108
bEdisto 118
aShadowy 92
bWandering
Minstrel 102
ntry; bSeagram Stable

00, handicap, all ages.

bNavigator 119
bTip Top.....103
Silver Song 98
Lieutenant II..114

ury; bGreentree Stable

1000, claiming, 3-year-
mile and one-sixteenth:
Declare 102
Little Taussig..99
Montclair 90
Fleur De Lis..92
Jimson 102
*Peter Whittle..100
wance claimed.
track sloppy.

ington Park.

200, claiming, 2-year-

12 Billy McCarney. 98
08 Fair Lark 99
07 Rolling Star ...101
06 Also eligible:
Senator Seth ...107
06 Busy Lassie 99
10 Go Away 103
09 Sun Saber 105
11 Open Go Shut.. 98
05
$1200, claiming, 3-year-
urlongs:
07 Sphere 106
10 Brunswick 115
02 *Little Guinea..111
07 Also eligible:
01 Clem Thiessen ..110
07 Coy 106
08 Hals Up 115
10 Bonny Castle ...110
10 Wonder Well ...112
11
200, handicap, all ages.

12 Oh Susanna 115
03 Pigeon Wing
04 If 102
07 Hot Time 102
08 Lady Marie 95
07 Orestes II 96
Morrison entry.
nd entry.
$5000 added, the Labor
2-year-olds, one mile and

10 Quibbler 108
15 Bob Rogers 98
09 Marlboro 95
01 Runbank 96
09
$200, 3-year-olds and up.

04 aHot Spot 100
07 aSweet Corn ...100
05 Golden Powder. 98
09
nd entry.
2000, claiming, 3-year-olds

07 Cartoon 110
11 *Revolver 97
08 *Russell
Gardner 104
Vellas 112
$1200, claiming, 3-year-
mile and one-eighth:
06 *Stone Age 101
11 *Kimsley 109
04 *Geo. Dever....101
11 Also eligible:
06 *Revellion 101
06 Forehead 102
06 Homage 100
09 *Fifteen Sixty . 89
08 Moores 114
track, fast.
lowance claimed.

airmount.

. Ill., Sept. 3.—Track

ile—Starless, :38; Shasta Bullet, :30; Mr. Dandy, :31; The Seer, :33 3-5; Tempter, :33 4-5. Tempter, :33 4-5. Bollivar Bond, :50; Dr. Lord of Honor, :51; Carr, Man, :50 1-5; Brown Grass, :52 1-5; Glister, :53 1-5; Josie Dee, :54; Shalla, :54; Two Pats, :50; Sanola, :54; Kid O. Kildare, :50; Bonded Slave, :52 1-5; Chappie, :49 3-5.
ile—Omnia, 1:06 1-5; 1:03 1-5; Medicine Man, 2; Certain, 1:08 1-5; Dor-

ile—Adventuress, 1:18 1:15; Lieutenant Seth, 1:15 2-5; Spanish Aster, 1:16 3-5; Alard, 1:16 3-5; Orator, 1:15 1-5; Swords-Sneaker, 1:16 3-5; Satyr, Rossett, 1:15; Echo

ny Boh, 1:42 3-5; My Green Blazes, 1:51; Black 5; Orford, 1:43; Heather-m, 1:42; Prairie's Girlie.

full of run.
very impressively.
nd Orford were in com-
d Shasta Bullet went well

y City Games.

eball schedule in the y Municipal League:
AN PARK NO. 1.
osley-Massa, 1:30.
C. vs. Overland, 2:30.
N PARK NO. 2.
rung-Grimm, 3.

HOUND RACING
Night Except Sunday
STON KENNEL CLUB
Same Management as the Madison Kennel Club
Affiliated with and Under the Direction of
NATIONAL GREYHOUND RACING ASSOCIATION
d at St. John's Station
to St. Charles Road
Admission, 90c
U. S. Tax, 9c
Total, 99c
SERVICE CARS
From Delmar & Hamilton
Grand & Delmar
(Parking Lot)
And Ends Bridge
St. Charles Street Car Line
Direct to Track
Racing Rain or Shine

HUGGINS WILL RELY ON HO AND PENN

Wilcy Moore Also Wi Important Part in Series for Yankee C Ruether a Prospect.

By George Chadwi

(Copyright, 1927.)

NEW YORK, Sept. 3.—Huggins will play his Ne Yankees in the 1927 world with two big trump card pitching staff—and an ace hole that may take all the The big cards are Herb P southpaw, and Waite Hoy hander. The hidden ac "aged rookie" from Oklah has astounded the baseball w his first year in the big le Wilcy Moore.

Baseball fandom has that the Yanks are practic as the American League ch ship while lacking only a f tories to make the pennant ematical certainty. Hence, ing of pitchers may as w right now.

Besides Pennock, Hoy Moore, the Yanks will ha pitchers to face the enemy: Ruether, Urban Shocker, Pipgrass, Bob Shawkey, Thomas and Joe Giard.

On the results of previou series, the Yankees will go 1927 argument with Penn Hoyt as their best bets—if them are in good condition, be a hard blow to the Pennock is not fit. His cra and his knowledge of pitch are super-acquisitions.

Hoyt is better than he cause he is becoming less strong as he grows older. led him a sorry race for a w was stubbornly insistent t perience could lead a be with a rope. When su licked he got over some of

The man who will be cal to save games for New Yor coming world series will b Moore. Perhaps not ev bulging pair of fence buste Ruth and Lou Gehrig wil with greater brillance.

Maybe Moore will not game in the series, but if th troupe of Pennock, Shock cher, Hoyt, Shawkey and c feel any bones cracking, as is a noise emanating fr pitcher's box like a door o on a rusty hinge, this plac homan probably will stalk t bull pen to the field of ba as old Grover Cleveland Al stalked in 1926 for St. Louis

Browns Get Pitche

For the assignment of Jo contract to the Gulfport, M the Browns were given the the Gulfport club, and they ed righthand pitcher Georg tine. Height 6 feet, weig His record at Gulfport is and lost 12. Valentine wil to the Browns next spring.

Minor League Resu

THREE-EYE LEAGU
Evansville 8, Quincy 5.
Decatur 5, Peoria 2.
Terre Haute 5, Bloomin
Danville 9, Springfield 7.
INTERNATIONAL LEA
Baltimore 5-3, Rochester
Jersey City 6-1, Toronto
Reading 5-3, Syracuse 4-
Buffalo 5, Newark 1.
SOUTHERN ASSOCIATI
New Orleans 7, Atlanta 1
Mobile 4, Birmingham 1.
Nashville 5, Little Rock
Memphis 10, Chattanooga
THREE-EYE.
Decatur 5; Peoria 2.
Terre Haute 5; Bloomin
Danville 9; Springfield 7.
Evansville 8; Quincy 5.
game called rain).
AMERICAN ASSOCIATI
Columbus 4, Toledo 0.
Indianapolis 9, Louisville
Milwaukee 7, Kansas City
Minneapolis 13, St. Paul 1
TEXAS.
Waco, 11; Shreveport, 5.
Wichita Falls, 6; San Anto
Fort Worth, 3-0; Houston, 2
Dallas, 11-15; Beaumont, 2-

AMERICANS ARE READY FOR INVADERS

ak in Old "Big Four" Combination Closes When Webb and Steven- on Return to Form.

By Peter Vischer

EW YORK, Sept. 3.—In the ending international matches, Britain's courageous chal- ers from far-flung India face pportunity to rend the world olo as it has not been torn in arly a score of years.

ar more than a series of con- between friendly internation- rivals will be decided on the green turf of International prised playground of the low Brook Club in Westbury, heart of American polo, start- Sept. 10.

e tradition of winning Amer- polo, established by Harry Whitney in 1909 with a con- test remaking of the game, is make. Only once since the triumph of the only "Big of American polo, has Brit- broken in upon this deeply- d tradition that America wins national polo matches. That in 1914 and the break lasted until Nations could turn back polo from more serious wars.

he American polo tradition in- ed more than the mere win- of games. It resulted in the ition of the old off-side rule, consequent changes in strate- and tactics. It resulted in the ition of the height limit for

was perhaps natural that so ous a tradition should result he development of polo genius. ey was such a genius, and he the first victorious American to suit himself. Devereux rn is such a genius, and he changed the playing of positions to suit himself. mas Hitchcock Jr. has some- g of that touch of genius, and will undoubtedly leave his mark the playing of No. 2.

nd so we find that the Amer- tradition had drawn away the the team idea. There is no st American team today. There s great No. 2. Hitchcock, and influential back who has been for many years and will bably achieve greatness again. rm. And there are two other ers who have to scoot around beat they can to complement games of these two.

Making Last Stand.

he old guard of American polo making its last stand. J. Wat- Webb, the spearhead of the erican attack, is 42; he has on two previous international s. Malcolm Stevenson, the 3, is 40; he played on the in- ational team of 1924 and was stitute on the 1927 team. Mil- is 46 years of age; he has playing international polo for ears.

These three are playing their international matches. Webb Stevenson only made this team a terrific battle with younger they had to force aside two re already officially selected. ton Guest and J. Cheever Cow- Milburn was never really a didate for the team; he made it the simple expedient of not an- cing his retirement, as Louis Stoddard did at the age of 46, he might very easily have the international four once

Truly, the old guard is making last stand. And this gallant de- involves more than three d players who have given r best to the great game.

In a way this present series ks a tremendous stride forward the establishment of polo as a ional sport. As a result of the sations attendant upon the se- on of the American team, per- in all corners of the country thinking about polo and bring- new blood to it. Should it hap- that the American team is de- ed, a flood of new ideas will forward to struggle with the

Should the old guard go down ore this team from Britain, e will be such assaults upon great tradition established by ney that will astonish those have marveled at its glories. ree years ago it was simple to tell that the British were in a calamitous beating. This year body's guess is good.

The American team will be ed, despite the fact that it has only twelve chukkers of polo e the first game of 1924, when reason was toppled from his e and badly hurt. Experience, wledge, tremendous hitting r, courage, aye even genius, are combined in the 1924

t the team is sadly in need ractice.

British Have Real Team.

nd the British have a real . They have a fair-to-mid- g No. 1 in Capt. C. E. Pert, a ing good shot in Maj. A. H. iams at No. 2, the spectacular rk at No. 3, and a very promi- g back in Maj. Atkinson. I say nulsing" because Atkinson is of those slow starters who has ght himself to his game, which has done many times in India only once in America, and that in a practice match.

K. O. Frisbie Puts Wrong Sharkey to Sleep

—*In Meantime, Patsy Signs Englishman for Bout*

No. 22—A Fighter's Letters to His Manager.



I COME UP INSIDE IT AND HOOKED HIM WITH MY LEFT ON THE BUTTON

By Walter Davenport.

DEAR PATSY: Jack Sharkey came near being flattened by me, too, today and nobody could say I hit him below the belt even once because they was only one punch and that landed on his chin and you could of used an adding machine to count over him for all the good it would have done.

The funny part of it was that it was not Jack Sharkey not that it would of made any difference because the way I slapped this boy down would of stopped the 20 centuries express coming out of Albany.

The way it happened was this. As you told me in your letter I took the job being private watchman over young Ralph Alps, who is called the hurdling half wit in the college where he plays football or body guard as his father the big millionaire calls it, and the first thing Ralph said he had two tickets for Montreal.

"Let's see what they are good for," he said. "You and I ought to make a big hit no matter where we go because you are a promising young heavyweight contender and I am no bum myself, especially with a few strength giving shots of scotch under my belt."

"Just as you say," I said.

Ralph Does Some Throwing.

WHEN I told Mr. Alps that I would take the job of running around with his son for a while seeing that he did not get into any more trouble than necessary, he told me to humor Ralph along until it looked sure that some stranger who did not have a sense of humor was going to flock down on him and put a couple more dents in his skull.

"When you see that going to happen," said Mr. Alps, "sock him yourself and take him to a safe hotel to sober up. I know somebody is bound to slap him stiff no matter where he is and I will feel more comfortable if I know it is done by a friend, and especially somebody who knows how to do it only don't crack down on him any oftener than you have to."

So Ralph and I got on the train to Montreal and all the way up I don't have a bit of trouble with him, as nobody wanted to take a crack at him except three traveling salesmen who couldn't lick Fred Fulton even, and Ralph threw them out of the smoking compartment himself and we had a nice trip up. Ralph is pretty refined in some ways and is politer even than Tunney if he wants to be, besides being no push over with his hands himself. If his old man can't get any more colleges to take him for the price of a couple of new buildings like he has been doing, maybe you can do something with him because he can put up a pretty stiff fight if he is handled right.

Anyway, we no sooner got in Montreal than Ralph remembered you can get a drink there and he was all for finding a place. He had a couple in our room at the Windsor and two more in Drury's place and said he wanted to find a boy named Jones who had a place.

"All right," I said. "Only don't get plastered."

Sharkey Gets Belligerent.

WELL at this Jones place he knew the fellow who wanted it and they got to talking while I read the paper to see whether you put anything in about me fighting this Englishman named Liverpool Lumpke you say you got for me sometime soon. I did not see anything after reading it over a couple of times so I looked around for Ralph, and, hearing a voice in a room in the back, I went back to look.

Ralph was having an argument with a big boy who looked like he wasn't used to being indoors and

EVENTS RECITED IN PREVIOUS LETTERS

HARVEY (K. O.) FRISBIE, 18-year-old chauffeur, joins the boxing stable of Patsy O'Brien, a hard boiled but human, prize fight manager. Aside from his ring proclivities, Frisbie is the self-appointed successor to Rudy Valentino as the world's leading sheik. K. O. Frisbie is quite sure he can bowl over Paolino, Sharkey or Tunney. After watching Harvey polish off a number of tough second rates, O'Brien secures the boy a summer job as life saver at ultra fashionable Belgravia Beach. Various adventures follow at the beach, including an exhibition with Gene Tunney, after which there is considerable difference of opinion as to whether or not Frisbie quit out of compassion for the champion or out of respect for him. The beach season is culminated by Harvey being offered a job as personal chaperon to Ralph Alps, known as the hurdling halfwit, a college boy who takes his drinking seriously. Old man Alps asks Frisbie to follow Ralph around and keep him out of as much trouble as possible. Harvey accepts the job.

the minute he saw me he said to the big boy:

"So your name is Sharkey, is it?"

"Sure," said the fellow.

"Well I do not like the way you wear your feet, you big rabbit," said Ralph. "I am going to have all that changed. Wait a minute."

Ralph come over to me, and whispered that it was Jack Sharkey and that he would lick him himself if he wasn't that he had licked so many guys like Sharkey that he did not get any kick out of it any more.

"But listen, Frisbie," he whispered to me. "You go on up and bust this big foul ball on the jaw and tomorrow all the papers will be full of it and maybe they will have to give you a fight with whoever wins between Dempsey and Tunney, if anybody."

Before I could decide if I would do so or not, this Sharkey come over and wanted to know if we were talking about him and what Ralph meant about his feet.

"The trouble with your feet is that you are on them too much," I said.

"That ain't my fault," he said. "They ain't no man here who can do anything about it. I never been off my feet except when I sit down or got to bed and there ain't no man here who can make me."

He was a very coarse fellow.

"Well," I said politely, "how do you know when nobody here has not tried yet. Put up your mits and let's see."

Frisbie Makes a Mistake.

HE started one from the floor which would have been as sweet a smack as you ever saw if I had not ducked. I come up inside it and hooked him with my left to the button and, as I say he was out so far that a dozen cops in flivvers could not of reached him with a rope.

And then I found out that it was all a little joke and that it was not Jack Sharkey of Boston but Joe Sharkey of Quebec. He has a place like Jones' place but it is in Quebec and maybe we will go up there and see him because we are feeling sort of sorry for making a mistake, although it was only a college boy joke after all.

This is not such a bad job. I can get off any time you say so; let me know when you want me to pickle Liverpool Lumpke, the Englishman, for you. Ralph will come along with me because he says he met a lot of nobility when he was in London last year and maybe he knows this Lord Cowslip who brought Liverpool Lumpke over and wants to bet five thousand bucks on me to win by a cavein.

Do not worry about me not being in condition because Ralph is doing the drinking for both of us and I am not touching a drop in any manner, shape and form. I weigh 200 pounds the way I am and am feeling pretty sorry for Liverpool Lumpke already.

Yours truly,
K. O. FRISBIE.

A Bout at Last.

DEAR FRISBIE: You are fighting Liverpool Lumpke in the semi-windup at the opening of the Dorgan A. C. next Friday night, so put on your hat and start down, because from what I know about Quebec a lot of things can happen to you up there to fix you so you could not put up a good fight against one of Singer's midgets little boys.

Up in Quebec those French Canadian boys do not wait for the fight to start before going to work on you. Before you got half your piece said they got a big tough finger in both your eyes and the next thing you know the doctor at the hospital is all out of thread from putting stitches in you.

Quebec is a nice little town for anybody who wants nothing but a lot of peace and quiet, but with this Dalph Alps of yours around there is bound to be a touch of rioting, and while I do not care how many of those Canucks break in their boots on Ralph I got a lot of plans for you and haven't any influence with the Quebec police. When the cops take hold of you up there they get cramps in their hands and don't let go for a couple of years, so you better come back to the states, where if a Judge gives you more than three months for murder the humane societies start riding him and people begin taking up a collection for you. Anyway, you better come home. Your manager,

PATSY O'BRIEN.

(Copyright, 1927.)

Bethel Mission Captures Pennant

Beats Wagoner Place, 17 to 11, in Sunday School League Final.

Bethel Mission won the championship of the Sunday School League yesterday when it defeated the Wagoner Place team, 17 to 11, in a heavy-hitting contest.

Errors proved the downfall of the losers. DeStabler pitched good ball, allowing the winners only three hits for six innings, but gave out eventually under the barrage.

Sweeney batted out two home runs for Bethel Mission, with two men on each time, and Breck hit a four-bagger with the bases full, for Wagoner Place. The game was played on Grounds No. 12 in Forest Park.

The box score:

BETHEL MISSION.	AB.	R.	H.	E.	WAGONER PLACE.	AB.	R.	H.	E.
eWiter cf.	6	1	3	0	Bennett, cf.	6	1	1	0
Grier'n 3b.	5	2	1	0	Gillespie, lf.	4	1	1	1
Mann rf.	5	1	0	0	Burley, 2b.	4	2	2	1
Kalinoski lf	5	2	2	0	Mullen 2b.	4	2	2	1
Sweeney c.	5	4	3	0	Griffinson, rf-p.	4	1	0	4
R. Price ss.	5	3	2	1	Breck rf-p-1b.	5	3	3	2
W. Price p.	5	1	1	0	Campbell, ss.	5	0	0	2
Sweinz 1b.	5	2	0	1	De Stabler p-2b.	4	0	3	1
Clem'ts 2b.	2	0	0	0					
Downey 2b.	4	1	3	0					
Totals	47	17	15	2	Totals	41	11	16	11

Bethel Mission . . 3 0 0 0 0 3 9 2—17
Wagoner Place . . 0 2 5 2 0 0 0 0 2—11
Innings. 1 2 3 4 5 6 7 8 9—

Two base hits—Bennett, Gillespy, Weiler. Home runs—Breck (2), Sweeney. Sacrifice hits—Griffinson, Burley. Stolen bases—W. Pearce, Weiler, Sweeney, R. Pearce (2), Sewing (3), Downey (2). Double plays—Campbell to Mullen to Lange. Winning pitcher—D. Stables (2). Passed balls—Kraminer (2). Base on balls—off W. Pearce 3; off Stabler 7. Struck out—by W. Pearce 6; by DeStabler 5. Pitching record—off W. Pearce 16 hits, 11 runs, in 9 innings; off De Stabler 9 hits, 11 runs, in 7, none out in 8th inning; off Breck 2 hits 1 run, in 6, pitched to two batters; off Mullen 3 hits, 5 runs, in 2 innings. Left on bases—St. Louis, Bethel Mission 9, Wagoner Place 8. Time—3. Umpires—Sheetner and Baker. Scorer—Stevens.

A. A. U. SWIM STARTS TODAY ON MERAMEC

Race for Women Slated to Begin at 3 O'Clock, With Men's Event Scheduled Tomorrow.

Two Western Amateur Athletic Union swimming races will be held in the Meramec River today and tomorrow. A mile and a half race for women is scheduled for 3 o'clock this afternoon. The men's race over a two and a half mile course will start at the same time tomorrow afternoon.

The women's race this afternoon will start at Lincoln Lodge, opposite Lincoln Beach, and will finish at Fern Glen. Edna Keep, victor in several river swims, is a favorite to cross the line first, although Mary Wright of Forest Park Highlands, also is conceded a good chance to win. Other prominent entries are Nora Fisher, Arvella Ressler, Betty McKee and Martha Schulz of Kansas City, Jane Waite, Viola Hamm, Wanita Oehler and Rose Wertheimer.

The men's race tomorrow will start at Wilsman's Landing, and finish at Keiffer's Beach. Eugene Bolden, Francis Stephens, Carl Yeckel, Krame and Nagy are among the favorites.

A loving cup to the winner, three cups for the best time and nine gold, silver and bronze Western A. A. U. medals have been offered in each event. Entries and handicaps:

Women.

8 Minutes—Jane de Groat, Tower Grove Natatorium; Charlotte Convey, unattached; Florence Merkel, Kieffer's Beach; Oneida Grey, unattached; Virginia P. Bell, unattached.

7 Minutes—Nellie Davis, Lorelei A. C.; Lillian Thon, Turner Natatorium; Florence Dempsey, Lorelei A. C.

6 Minutes—Rose Wertheimer, Marquette Swimming Pool; Frances Clary, New Coliseum.

5 Minutes—Martha Shulz, K. C. A. C.; Jane White, New Coliseum; Viola Hamm, Fairgrounds.

4 Minutes—Wanita Oehler, unattached.

3 Minutes—Betty McKee, K. C. A. C.

2 Minutes—A. Hessler, New Coliseum.

1 Minute—Nora Fisher, New Coliseum.

Scratch—Mary Wright, Forest Park Highland; Edna Pete Keep, Lorelei A. C.

Men.

14 Minutes—James F. Buell, unattached; Quentin Powell, unattached; Julius Boehmer Jr., unattached; Jack Ready, unattached; Herbert Owen, unattached; Russell Stoehr, unattached; Frank E. Dace, unattached.

13 Minutes—R. J. Briscoe, unattached; John Mohapp, unattached; John Lembeck, unattached; Gerald V. Williamson, unattached; Tony Ritkewicz, Polish Falcons.

12 Minutes—Walter Holtcamp, North End Rowing Club; Harved Pate, Lorelei; Harry Wonderlich, Tower Grove Natatorium; John B. Candy, Kieffers Beach; Ralph Omar Bolton, Kieffers Beach; Russell A. How, Stifel Beach; William Lohse, Lorelei; Richard Carnoske, Kieffers Beach; Charles Carnoske, Kieffers Beach.

11 Minutes—Wallgene P. Schober, New Coliseum; George Melber, Central Y. M. C. A.

10 Minutes—Frances Le Brun, New Coliseum; Raymond Wohl, Marcheta Club.

9 Minutes—R. Haly, Lorelei; J. Schifferdecker, Turners Natatorium; Stanley Mueller, unattached.

8 Minutes—O. W. Shepard, Kansas City A. C.

7 Minutes—Walter Rathert, Kieffers Beach; C. F. Hesse, Jones Park.

6 Minutes—Elmer E. Kinsey, unattached; Gerald Rose, Kieffers Beach.

5 Minutes—J. Buckmiller, North End Rowing Club; Ashley B. Crow, Kieffers Beach.

4 Minutes—M. F. Corbill, Kansas City A. C.

3 Minutes—A. Nagy, New Coliseum; Frank Krame, unattached; Raymond Watson, Kansas City A. C.

2 Minutes—Carl Yeckel, New Coliseum.

1 Minute—Francis Stephens, New Coliseum; Frederich H. Latpe, Kansas City A. C.; Francis H. Hutchison, unattached.

Scratch—Eugene Bolden, New Coliseum.

Chicago Team To Meet Local "Hurling" Club

Irish National Game Will Be Played at St. Louis U. Field Today.

Local exponents of the Irish national game of "ruling" will meet the Boland Hurling Club, champions of Chicago, in an intercity contest this afternoon at St. Louis University Field, Grand boulevard and Lacdede avenue, starting at 3:30 o'clock.

The meeting last year resulted in a close victory for the Chicagoans. Hurling is a combination of soccer, hockey, baseball and a number of other sports, and is a game of great antiquity. It was played in a primitive form before Caesar's conquest of Britain.

The following men make up the local team: Joe O'Brien, J. Carroll F. O'Brien, P. Ryan, John Ryan, D. O'Connor, James Ryan, Ed Ryan, Jack McGrath, P. Hannon, M. Franklin, William Burke, M. Ryan, T. Ryan, J. O'Meara, James Coleman, M. Coleman, J. McCarthy, J. Barrett and C. Davis. J. Fogarty will referee.

PRINTING SPECIAL
For September

5½x8½ Note Heads or Letter Heads on nationally known watermarked Hammermill Bond:

1,000	2,000	5,000	10,000
$2.75	$5.00	$11.25	$20.00

Orders cannot have excessive copy or reading matter. Remit $1.00 per thousand with order. Balance C. O. D. Parcel Post plus mailing charges.

Also 8½x11 Letter Heads—

1,000	2,000	5,000	10,000
$3.50	$6.50	$14.50	$25.50

ARMSTRONG & COMPANY
325 W. 3d St., Cincinnati, Ohio.

Tilden Expects Greatest Tennis of Davis Cup Competition This Year

Decisive Defeat of Japan by French Shows Invaders Are Ready to Put Up Formidable Battle Against American Stars.

By William T. Tilden II.

(Copyright, 1927.)

France is ready for the Davis Cup. Their decisive defeat of Japan which last year carried them to the limit of five matches and almost beat them, is proof positive that the great team of Cochet, Lacoste, Borotra and Brugnon is almost at top form and tuned to the minute for the challenge round. It is true that Japan was not so strong as last year. Harada, the great star of last year, is far from his best form, but even the lapse of Harada cannot account for the terrific beating administered by the French stars. It was a case of almost perfect tennis winning a deserved victory.



TILDEN.

I have played both Ohta and Harada this year and know that such scores as the French pair, Cochet and Lacoste made opening day in the singles speak volumes for the quality of their tennis. Lacoste has regained the control and accuracy he so sadly lacked against Lott in Southampton. While Cochet showed all his regular brilliancy in every department. It seems to me Cochet and Lacoste are both hitting harder than they did in Europe.

It was a clever and significant move of the French in playing Borotra in singles after the cup tie was won. The Bounding Basque had only just arrived and needed practice so his appearance in both doubles and singles was a sign of how intensively he is practicing. There seems little reason to question the prophecy that Cochet and Lacoste will play the singles against the United States, but I hear rumors that Gillon, the French captain, is tuning Borotra up to use if he sees any sign of faltering in the form of his two big aces.

Borotra and Brugnon are supposed to be the logical doubles team, but the way that the French paired in the national doubles, with Borotra playing with Lacoste and Cochet with Brugnon, looks now as if Gillon was considering one of these combinations. These are the regular combinations that played at St. Cloud and Wimbledon yet the general opinion is that Borotra and Brugnon are stronger than either of the others. It is difficult to hazard a guess on the French Davis Cup doubles team. If either of these teams win the American title it is logical to suppose they will be selected. Should both fail then it would appear certain Borotra and Brugnon will be selected.

The continued rains of the past weeks have proved a handicap to the French in their training, and they deserve great credit for the manner in which they have reached top form against all handicaps.

The climax of the Davis Cup competition is here. Billy Johnston has arrived and is proving to be in top form and great physical condition. Francis T. Hunter is tuned to the minute and playing the tennis of his life. Williams is his old brilliant self, and I feel as good as I ever did. If ever a challenge round gave promise of a bitter struggle it is the coming one. I look to see the greatest tennis of the Davis Cup history played this year before the famous trophy is safe in anyone's hands. May the best team win, but I hope and believe that the defenders are the best team.

Walker Cup Golf Play for 1928 Set at Wheaton

Will Be First Time Meet Has Been Held Off Atlantic Coast.

Special to the Post-Dispatch.

NEW YORK, Sept. 3.—H. H. Ramsay, secretary of the United States Golf Association, announces that the Executive Committee, assuming that the Walker Cup competition will be held in 1928, has selected the Chicago Golf Club at Wheaton, Ill., as the course for the competition.

The committee received an offer from the Bob O' Link Golf Club of Highland Park, Ill., for the international matches but the competition was finally awarded to the Chicago Golf Club, which is one of the charter members of the United States Golf Association.

This is the first time that the Walker Cup matches have been played away from the Atlantic Coast and the golfers of the Chicago district are keenly interested in the event.

WHITE SOX BUY TWO RIGHTHANDERS

By the Associated Press.

CHICAGO, Sept. 3.—Two righthand pitchers were purchased today by the Chicago White Sox to report next spring—Grady Adkins and Roy Williamson, both of the Shreveport (Texas League) club. Jim Battle, infielder, out on option to the Little Rock club of the Southern Association, was ordered to rejoin the Sox at Detroit Monday.

Solar Plexus Wins First Heat In Cup Regatta

Horace E. Dodge's Boat Averages More Than 47 Miles an Hour.

By the Associated Press.

DETROIT, Sept. 3.—Solar Plexus, owned by Horace Dodge Jr., and driven by Bill Horn of Detroit, won the Detroit Yacht Club development trophy, feature event of the opening card of the annual gold cup speedboat regatta here today. The Dodge entry defeated the craft of Commodore Harry B. Greening of Hamilton, Ont., Rainbow VI, two boats entered by Gar Wood, Baby Gar III and Baby Gar VIII, Bottoms Up, piloted by J. H. R. Cromwell and Baby Chic, by S. B. Smith.

The race, which was open to boats with a maximum piston displacement of 625 inches, developed poor time. The fastest 30 mile heat was negotiated by Commodore Greening's Boat at an average speed of 47.1 miles an hour. The Solar Plexus' average speed for the three heats was 44 miles an hour.

The Rainbow VI, favorite to win was forced out after the first heat with engine trouble, and none of the other entries, with the exception of Solar Plexus, finished three full heats. As a result only first place was awarded in the official standings.

The race for Hydroplanes of 151 inch piston displacement went to Miss Massachusetts, driven by L. T. Savage of the Boston Yacht Club. Miss Westchester II, piloted by E. W. Hammond of the Horse Shoe Harbor Yacht Club won one of the five mile heats for second place.

The hydroplane race is sponsored by the Mississippi Valley Power Boat association, donors of the Elgin trophy. The heat winners in today's race are scored with winners in races for the class, sponsored by the association during the season, and the trophy is awarded at the end of the year to the craft compiling the best percentage.

JAPANESE WIN FAR EAST OLYMPIC GAMES

By the Associated Press.

SHANGHAI, Sept. 3.—Japanese athletes won the Far Eastern Olympic games, which were concluded here today. Many records for the match were broken.

Wins Tennis Title.

By the Associated Press.

CHARLESTON, W. Va., Sept. 3.—A. H. McCallom, Cincinnati, O., defeated Gwynn King, Washington, D. C., 3—10, 6—1, 3—6, 6—3, 6—4, for the singles championship in the Southern West Virginia open tennis tournament at the Edgewood Country Club today.

PILES CURED WITHOUT KNIFE—LIGATURE or CAUSTIC
No Hospital—No Danger—No Chloroform
By MILD OFFICE TREATMENT
A CURE GUARANTEED
Fistula, Fissure and all Rectal Diseases CURED. In practice 31 years. Thousands of cured patients. Write for FREE BOOK. If will pay you. Tell your friends.
Consultation and Examination Free
DR. C. MATTHEW COE, Rectal Specialist
661 Pine Street. St. Louis, Mo.

FOOTBALL
Western—Midwest—Eastern
by Glenn Warner by Knute Rockne by "Tad" Jones

GLENN "POP" WARNER, coach of Stanford University and member of Intersectional Board of Football Coaches, will write of Western players and Western football.

KNUTE ROCKNE, Coach of Notre Dame, and member of Intersectional Board of Football Coaches, will write his impressions of Midwest players and Midwest football.

TAD JONES, Yale Coach and member of Football Rules Committee of Intersectional Board of Football Coaches, will write his weekly review of Eastern players and Eastern football.

Each of these three Football Celebrities will contribute a weekly article to the

POST-DISPATCH

The Call of the Outdoors

By ALEC MERMOD

The Southern Illinois Sportsmen's League held its Seventh Annual Picnic at the grounds of the Madison Kennel Club last Sunday, and this outing was a success in every way, all the events were run off like clock work and everyone had a thoroughly good time.

The dog show held under the auspices of The St. Louis Pointer and Setter Club ranked first in the point of attraction, for it's been many a day since as many really good dogs have been seen at a bench show.

Pointers and English setters were about equally divided and there were quite a bunch of Irish setters and a few Gordons.

Space does not permit a detailed account of this show so only the winners in each class will be mentioned.

English Setters—Puppies. Byrd, owner, H. A. Ellers, Jackson, Mo.

English Setters— Novice. Ike's Momoney, owner, W. R. Fulton, Vergennes, Ill.

English Setters—American bred dogs. Rodney Palladho Man, J. Wesley Hoar.

English Setters—Limit dogs. Rodney Pallacho Man, J. Wesley Hoar.

English Setters—Open dogs. Highland Laddie. Philip Hopley, Witt, Ill.

Best English Setter in show — Highland Laddie.

Irish Setters—Novice. Bob, M. B. Wallace, St. Louis.

Irish Setters—American bred dogs. Love's Rowdy, Frank Rashaw, Hannibal, Mo.

Irish Setters—Limit dogs. Red Top, M. B. Wallace.

Irish Setters—Open dogs. Big Boy, Webster Tilton, St. Louis.

Best Irish Setter in show—Big Boy.

Big Boy has been a consistent winner wherever shown and his win of last Sunday puts him in the champion class. Besides being the best Irish Setter in the show he was rated as the best dog of the entire show.

This Irishman is not only a Bench Show dog, but is a real bird dog in the field.

Pointers — Puppies. Burleigh's Carolina Touchstone, George P. Burleigh.

Pointers—Novice. Van's Ruddy, Fred Van Ness, St. Louis County.

Pointers—American bred dogs. Pacemaker's Joy's Ted. W. J. Schneider.

Pointers—Open dogs, under 55 pounds. Manitoba Speed Boy, Mrs. E. Hoechst.

Pointers—Limit dogs, 55 pounds and over. Gump's Indiana Rex, James Garman.

Best Pointer in show, Gump's Indiana Rex.

Frank Fellows of Springfield, Mo., judged all dogs, and he deserves a vote of thanks from every one for the able manner in which he handled this difficult job. As a rule there are a number of exhibitors who feel that the judges have not rendered a fair decision, either through ignorance or prejudice, but at this show there was not a single complaint.

Fellows is one of Springfield's most prominent business men, and at one time owned one of the best pointer kennels in the United States.

Frank Fellows bred dogs for the love of the game and not for profit, and developed some of the best in the country. There was no better shooting dog of any breed than Frank's Den, which was one of Fellows' best pointers. In the trap Shooting Contest, Dr. Art. Azman was high over a field of 45 with a score of 97 out of 100.

Dove Season Is Opened.

Dove season opened on Thursday and the hunters turned out in goodly numbers, and, while some of the shooters had no trouble in getting the limit of 10, others complained that the doves had left the country.

C. C. Cherbonnier and Ed Schopp spent last week-end on the Robidoux near Waynesville, and report good fishing.

On August 23 at the Missouri State Fair was held the first Outdoor Life Conference of Missouri. The object of this conference was to awaken public interest in the conservation of wild life in the State, and to create in the minds of the public a desire to co-operate with the Game and Fish Department by, not only complying the laws pertaining to hunting and fishing but by taking a more active interest in Game Protection and Propagation.

We must take off our hats to the present game commissioner, for he has accomplished more since he has been in office than anyone else who has held this position, and while the writer may not be in sympathy with all of McCanse's ideas, his work has accomplished wonders and the improvement in conditions is very noticeable, and if Kieth will only get started on the Auxiliary Game Refuges we will sing his praises louder than ever.

Duck shooting this section bids fair to be much better than it was last fall, and if the cool weather continues we will have some blue wing shooting on the opening day.

Conditions in Arkansas are no better than last year, for the floods are still in evidence with very little chance of receding enough to make good shooting. Last year there were plenty of ducks in the country but there was so much water everywhere the ducks were not confined to any one spot but spread out for miles and it was almost impossible for anyone to secure a good bag. The high water in the various states saved thousands and thousands of ducks last year so we will have a chance at some of these this fall.

Coaffee Defeats Bowman in Sprint

Captures 100-Yard Event in Meet at Toronto—Dehart Hubbard Also in Race.

By the Associated Press.

TORONTO, Ont., Sept. 3.—Cyril Coaffee of the Illinois A. C. won the feature event of the Canadian National exhibition track and field meet today when he defeated Dehart Hubbard, former Michigan University star, and Chester Bowman, United States national sprint champion, in the 100-yard invitation dash. Coaffee's time was 9 4-5 seconds.

A mixup occurred in running the 12-mile modified marathon, in which R. McHugh of Chicago was declared the winner by officials. Harold Webster of Hamilton claimed to have been first, and Charles Snell of Toronto insisted he was among the first three, but neither claim was allowed.

Miss Ethel Catherwood of Saskatoon, failed in her attempt to set a new world's record in the high jump, but bettered her Canadian record by one inch in clearing the bar at 5 feet, 2 inches.

COTTON STATES.

Club.	W.	L.	Pct.	Club.	W.	L.	Pct.
Jackson	43	18	.705	Vicksburg	30	37	.448
Hattiesb'g	39	23	.629	Gulfport	25	33	.431
Alexand'a	35	25	.583	Meridian	18	29	.316
Monroe	34	25	.576	Laurel	15	39	.275

YALE, WITH VETERANS GONE, PESSIMISTIC IN FOOTBALL OUTLOOK

NEW HAVEN, Conn., Sept. 3.—Football prospects at Yale this coming fall are regarded with some pessimism by those who are already here in anticipation of a start of practice on Sept. 15. The outlook is gloomy, due to the fact that so many of the mainstays of Yale's eleven last fall have been graduated.

The early practice will bring out about 120 players of whom the number of veterans of varsity eleven caliber will be unusually small. Among those close to varsity sports it was said today that Head Coach Tad Jones faces the most difficult task in his experience here, for he will have to find a team which can hold its own against Dartmouth, Brown, Army, Princeton and Harvard out of players who were far from outstanding in their play last fall.

SHRADER SETS RECORD AT TAYLORVILLE TRACK

TAYLORVILLE, Ill., Sept. 3. — Gus Shrader, Cedar Rapids, Ia., driving a Doyle Valve Special set a new track record in the automobile races at the close of the Christian County Fair here today when he drove his car one lap in 30 seconds. The result of the 10-mile race follows: Boyle Valve Special, Shrader, first. Hamilton Special, Bennie Shoaf, second; Springfield Special, Zook, third. Time 11.3.

PROMOTERS START ELIMINATION BOUTS IN FLYWEIGHT RANKS

LOS ANGELES, Cal., Sept. 3.—With the retirement of Fidel Labarba, flyweight title holder, the California promoters have started a tournament to determine his successor. George Blake, manager of the champion, says Fidel can still do 112 pounds, but his entry into Stanford University will prevent any title match now. The Hollywood Legion is staging Corporal Izzy Schwartz-Speedy Dado match, at 112 pounds, as a starter. The winner will meet Willie Davies of Pennsylvania and the winner of that will take on Newsboy Brown. Britt Gorman of Minneapolis and Frankie Genaro, former fly champion, are also there for the tourney.

Britton Refused License.

NEW YORK, Sept. 3.—Jack Britton, one of the cleverest welterweights who ever held the [illegible] refused a license to box in York last week, on account of age limit. Jack is now in his forty-third year, but can still go with the gloves. Reports that Jack lost considerable fortune in Florida during the boom of the bubble and has been trying to recoup some of his [illegible]

SOUTHERN.

Club.	W.	L.	Pct.	Club.
Birm'ham	85	53	.616	Atlanta
N. Orleans	83	55	.601	Mobile
Nashville	78	61	.561	Chatt'ga
Memphis	70	62	.560	Little R.

Cashogas Coupons Redeemed by All Pennant Service Stations and Pennant Dealers



If one goes up, the others must come down

Your car will run better with "balanced" PENNANT gasoline and motor oil

Since you can't have lemonade that is both sweet and sour—nor coffee that is both rich and weak—it is impossible to have a gasoline that has both "low initial" and "end point" and at the same time strong pulling power when the motor is hot.

These are two contradictory qualities. In unbalanced gasoline, one quality is in excess at the sacrifice of the other!

By a special process at the refinery, PIERCE PENNANT gasoline is balanced—equalized—harmonized—so as to combine all the flashy quick-starting and all the high-power qualities possible to combine in one gasoline.

By a special process also PIERCE PENNANT motor oil is balanced—proportioned—symmetrized—so as to combine all the quick-flowing quality at starting temperatures and all the "oiliness" and heat resistance that can be combined in one motor oil.

You'll notice the difference at once in your motor, but you'll notice it still more after several hundred miles, when you find you're getting this better performance at less cost per mile.

Pierce Petroleum Corporation *Since 1857* **St. Louis**



"I toured for two weeks," said Mr. Day of Webster Groves, "and I sure learned a lesson. I know now that gasolines are not all alike—far from it!

"Some would start all right and others made the engine pull, but not one of them had both easy-starting quality and high power at engine temperatures.

"I thought often of 'balanced' PIERCE PENNANT gasoline and the picture of the two boys on the see-saw. And when I got back to St. Louis I was mighty glad to fill the tank up again with the one easy-starting gasoline that also has power!"

(C) P. P. C. 1927.

PENNANT

PENNANT

Premium Quality at Regular Price

GASOLINE *and* MOTOR OIL

Ramona Park

Greyhound Racing



Every Night Except Sunday

First race at 8:15 p. m. To reach track, take west-bound street cars, transfer to Kirkwood-Ferguson line, which runs direct to park. By auto, take north and south main thoroughfare—Kingshighway, Union, Goodfellow, Kienlen Ave., Lucas and Hunt Rds., etc.—into Natural Bridge Rd. west to Carson Rd., then north to track. Service cars from Wellston loop, from Delmar and Hamilton, Grand and Washington, Ninth and Washington.

Special—Ramona Park Labor Day Handicap Monday, Sept. 5

Inaugural Meet, Feature Cup Race, With $300 Added Purse

RACING RAIN OR SHINE

General Admission 50c (No Tax)

America's Finest Greyhound Track

SPECIAL FEATURE SECTION OF THE

AUTO INFORMATION

ST. LOUIS POST-DISPATCH

AUTO INFORMATION

PART FOUR — ST. LOUIS, SUNDAY MORNING, SEPTEMBER 4, 1927. — PAGES 1—8A

PLEASANT ONE-DAY'S TRIP OF 150 MILES

Route Is Over U. S. 40 to Warrenton, Thence to Washington, Union and Return.

A pleasant one-day circuit trip of approximately 150 miles over concrete and well graded roads through an unusually picturesque part of Missouri is had by motoring from St. Louis over U. S. 40—the St. Louis, Kansas City route, via St. Charles—to Warrenton, and from this point by driving south over State Highway 47 for 3 miles beyond the hamlet of Pinckney, where the Missouri river is ferried to Washington.

The journey then continues over a gravel county road to Union. U. S. 50 is traversed from Union to the junction of U. S. 50 and U. S. 66, a mile east of St. Clair, and the return to St. Louis is over the concrete course of the latter route. The total distance is exactly 150 miles and of this 108 miles are concrete, 16 miles are gravel and 26 miles are dirt.

Either Warrenton or Washington are good points to stop for Sunday dinner, or, if picnic baskets are taken along there are many restful spots along the roadside where one can pass a few hours idling.

The ferry from the north side of the Missouri river to Washington operates on an hourly schedule beginning at 7 o'clock in the morning and continuing until 6 o'clock each evening, except noon. The ferry charge is one dollar for car and driver and an additional 25 cents is charged for each passenger.

In motoring beyond Washington, the motorist should not attempt to travel State Highway 47 to where it intersects with U. S. 66. The road is under construction at present and therefore the use of the gravel county road to Union is advised. This road is in better condition than No. 47 has been for the past year.

U. S. 50 DETOUR CHANGED.

The detour on U. S. 50 immediately west of Union has been changed but is well marked and approximately of the same length as the old detour.

AMERICAN WHO REPRESENTS U. S. IN TODAY'S GRAND PRIX



GEORGE SOUDERS.

Winner of this year's 500-mile Indianapolis race, who is to drive his Duesenberg eight racer today in the European grand prix race at Monza, Italy. The race is to be for about 360 miles over a 6-mile course surfaced largely with gravel and with five turns, including a hairpin curve. Souders is a graduate of dirt track racing in this country. "Jimmy" Murphy won the 1921 European grand prix with a Duesenberg.

ANNUAL PIKE'S PEAK CLIMB ON LABOR DAY

Stock Cars to Compete in Their Class as Well as Racing "Specials."

Special to the Post-Dispatch.

COLORADO SPRINGS, Col., Sept. 3.—Keener competition than ever before is expected in the Labor day automobile race to the summit of Pike's Peak, which is generally accepted as the blue ribbon hill climb in this country. There will be two competitions, one for "special" cars, the other for stock models.

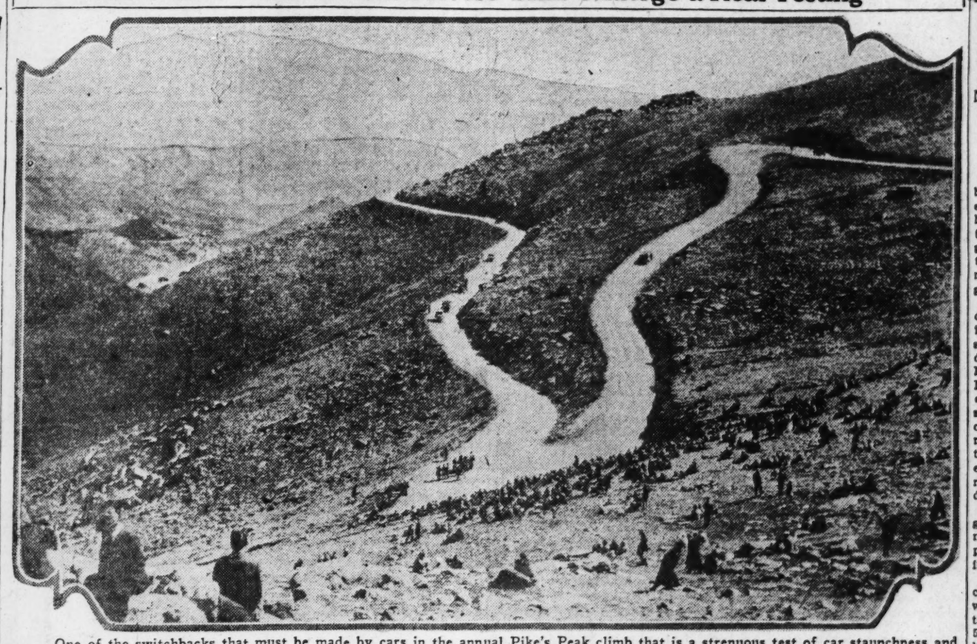
Among the stock cars entered are Auburn, Stutz, Studebaker and Star four. The "specials," which are more or less extensive modifications of standard chassis, include Stutz, Lexington, Paige and others. How many of the cars entered will start will not be known until Labor day morning.

Wade Morton, racing veteran, is to pilot a stock Auburn roadster. Glen Schulz, winner of last year's climb, is to drive a Stutz "special." Charles Meyers, who holds the record for the climb, is scheduled to drive a Studebaker.

F. E. Moscovics, president of the Stutz Motor Car Co., and Bert Dingle, the old racing driver who is Stutz factory service manager, are here to see that the Stutz stock entries are in fit condition for the race.

The annual Pike's Peak classic is a real thriller, for the cars must climb from an altitude of some 7000 feet to the top of the mountain, which is 14,120 feet above sea level. The road up the flank of the mountain twists and turns continually in a series of switchbacks. The roadway is 20 to 50 feet wide, and the grade ranges up to a maximum of 10½ per cent.

Where Cars' Stamina and Drivers' Skill Undergo a Real Testing



One of the switchbacks that must be made by cars in the annual Pike's Peak climb that is a strenuous test of car staunchness and power and drivers' skill and courage.

ALL-WEATHER ROUTE ASSURED FROM KANSAS CITY TO OMAHA

By the Associated Press.

ATCHISON, Kan., Sept. 3.—An all-weather highway from Kansas City to Omaha was assured the past week when the Atchison County Commissioners let contracts totaling $42,482.93 for bringing up to standard grade the last unimproved link of United States highway No. 73 north from Kansas City, Kan. The work contracted for today involves grading-graveling of six and a half miles of road from northwest of Atchison to the Brown County line. The remainder of the highway in Kansas is now being improved.

DAIMLER BRINGS OUT MINIATURE '12' ENGINE

New V Type Motor Has Only 188 Cubic Inch Piston Displacement and Dual Units.

A car with what is believed to be by far the smallest 12-cylinder engine ever made for public sale has been standardized for 1928 by the Daimler Co., Coventry, England, which last year about this time introduced a 12-cylinder model that was the largest passenger car ever built.

These two extremes in 12-cylinder car size are made on almost identical lines. The new car is simply a relatively miniature rendering of the other. Both have Knight sleeve valves, as have all Daimlers for 20 years past. The engine consists of two blocks of six cylinders set V-fashion on the crankcase. There are two magnetos, two battery-coil ignition systems (for dual ignition is provided), two water pumps, two carburetors and two entirely separate induction systems.

The bore and stroke of the engine are 65x94 m. m. (approximately 2½x3¾ inches), the total piston displacement, therefore, being only 188 cubic inches.

This engine is to be fitted in chassis of four different sizes, the wheelbases ranging from 131 inches to 145 inches, and the tract from 52 inches to 60 inches. Roomy bodies can, therefore, be fitted on the largest chassis.

The price of this car in England ranges from $5650 to $7150 for the chassis alone and from $7850 to $10,900 for complete sedans.

CHRYSLER

Four Great Cars in Four Great Markets

'52 — 62 — 72 IMPERIAL 80"

$725 to $3595

CHRYSLER cars are designed and built for people who want that extra something which makes all the difference between the generally satisfactory and the truly distinctive. Amazing pick-up, power, speed—instant handling responsiveness—brakes that positively insure safety—most unusual riding comfort—marked freedom from mechanical cares—alluring smartness of line and color.

You will find these winning qualities in every Chrysler—"52," "62," "72" and Imperial "80"—inbuilt and inevitable because of the unique Chrysler plan of Standardized Quality manufacture. Among these four great cars you are bound to find the car that exactly fits your needs—the car that actually provides that "extra something" at a lower price than you pay for comparable quality in any other car.



NEW CHRYSLER "52"—52 and more miles an hour. Acceleration and smoothness no other low-priced car can approach. Full-sized bodies of wood and steel. Saddle spring seat cushions. Fine mohair upholstering. Five body styles, $725 to $875, f.o.b. Detroit, subject to current Federal excise tax.

MIDWEST MOTORS, Inc.

Jefferson 3610 — 2621 LOCUST BL. — SERVICE AND PARTS 3870 Washington Bl.

METROPOLITAN DEALERS:

ING-FEUERBACHER, Inc. 3456 S. Grand
ROBERTS MOTOR CO. 8156 Delmar Bl.
MOSLEY-MASSA MOTOR CO. 7300 Natural Bridge Road
ST. JOHN'S MOTOR CAR CO. 8800 St. Charles Road
FELKEL-LOESCH MOTOR CO. 4360 Manchester Av.
NOBEL MOTOR SALES CO. Clayton, Mo.
GRAF MOTOR CO., Ferguson, Mo.
MOLLMAN'S, East St. Louis, Ill.
EAST SIDE MOTOR CO. Granite City, Ill.

They Are Fast, Powerful

We appreciate that speed is of major importance to many motorists. You will find the Paige eight a fast and capable car. Because of its four-speed transmission, you will enjoy a new sense of quiet and restfulness at high speeds.

An entirely new type of manifold, exclusive with Paige, gives exceptional speed, acceleration and power to Paige sixes.

The motors in all Paige cars are smooth, quiet and economical. They are completely water-jacketed, insuring efficient cooling. Filtered oil, under high pressure, lubricates them thoroughly. They have air cleaners, and bronze-backed, interchangeable bearings. Timing is by silent chain.

We invite you to experience the power and speed of one of the improved Paige sixes or eights on the open road. Ten of the twenty Paige models are now available at lower prices.

Joseph B. Graham
Robert C. Graham
Ray A. Graham

PAIGE

WILSON MOTOR CAR CO.

2921-23-25-27 Locust Bl.

Open Evenings and Sunday — *Geo. A. Krauss, President* — *Phone: JEfferson 1438*

Atlas Auto Repair Co., 4833 Easton
Avi Motor Co., 8315 Gravois — Lafayette Garage, 2716 Lafayette — Simon-Lowry Motor Car Co., Maplewood

Desirable Territory Open for Dealers

For Night, Holiday or Emergency Service Call JEfferson 3370

The Call of the Outdoors

By ALEC MERMOD

The Southern Illinois Sportsmen's League held its Seventh Annual Picnic at the grounds of the Madison Kennel Club last Sunday, and this outing was a success in every way, all the events were run off like clock work and everyone had a thoroughly good time.

The dog show held under the auspices of The St. Louis Pointer and Setter Club ranked first in the point of attraction, for it's been many a day since as many really good dogs have been seen at a bench show.

Pointers and English setters were about equally divided and there were quite a bunch of Irish setters and a few Gordons.

Space does not permit a detailed account of this show so only the winners in each class will be mentioned.

English Setters—Puppies. Byrd, owner, H. A. Ellers, Jackson, Mo.

English Setters— Novice. Ike's Momoney, owner, W. R. Fulton, Vergennes, Ill.

English Setters—American bred dogs. Rodney Paliacho Man, J. Wesley Hoar.

English Setters—Limit dogs. Rodney Paliacho Man, J. Wesley Hoar.

English Setters—Open dogs. Highland Laddie. Philip Hopley, Witt, Ill.

Best English Setter in show — Highland Laddie.

Irish Setters—Novice. Bob, M. B. Wallace, St. Louis.

Irish Setters—American bred dogs. Love's Rowdy, Frank Rashaw, Hannibal, Mo.

Irish Setters—Limit dogs. Red Top. M. B. Wallace.

Irish Setters—Open dogs. Big Boy, Webster Tilton, St. Louis.

Best Irish Setter in show—Big Boy.

Big Boy has been a consistent winner wherever shown and his win of last Sunday puts him in the champion class. Besides being the best Irish Setter in the show he was rated as the best dog of the entire show.

This Irishman is not only a Bench Show dog, but is a real bird dog in the field.

Pointers — Puppies. Burleigh's Carolina Touchstone, George P. Burleigh.

Pointers—Novice. Van's Ruddy, Fred Van Ness, St. Louis County.

Pointers—American bred dogs. Pacemaker's Joy's Ted. W. J. Schneider.

Pointers—Open dogs, under 55 pounds. Manitoba Speed Boy, Mrs. E. Hoechst.

Pointers—Limit dogs, 55 pounds and over. Gump's Indiana Rex, James Garman.

Best Pointer in show, Gump's Indiana Rex.

Frank Fellows of Springfield, Mo., judged all dogs, and he deserves a vote of thanks from every one for the able manner in which he handled this difficult job. As a rule there are a number of exhibitors who feel that the judges have not rendered a fair decision, either through ignorance or prejudice, but at this show there was not a single complaint.

Fellows is one of Springfield's most prominent business men, and at one time owned one of the best pointer kennels in the United States.

Frank Fellows bred dogs for the love of the game and not for profit, and developed some of the best in the country. There was no better shooting dog of any breed than Frank's Den, which was one of Fellows' best pointers. In the trap Shooting Contest, Dr. Art. Azman was high over a field of 45 with a score of 97 out of 100.

Dove Season Is Opened.

Dove season opened on Thursday and the hunters turned out in goodly numbers, and, while some of the shooters had no trouble in getting the limit of 10, others complained that the doves had left the country.

C. C. Cherbonnier and Ed Schopp spent last week-end on the Robidoux near Waynesville, and report good fishing.

On August 23 at the Missouri State Fair was held the first Outdoor Life Conference of Missouri. The object of this conference was to awaken public interest in the conservation of wild life in the State, and to create in the minds of the public a desire to co-operate with the Game and Fish Department by, not only complying the laws pertaining to hunting and fishing but by taking a more active interest in Game Protection and Propagation.

We must take off our hats to the present game commissioner, for he has accomplished more since he has been in office than anyone else who has held this position, and while the writer may not be in sympathy with all of McCanse's ideas, his work has accomplished wonders and the improvement in conditions is very noticeable, and if Kieth will only get started on the Auxiliary Game Refuges we will sing his praises louder than ever.

Duck shooting this section bids fair to be much better than it was last fall, and if the cool weather continues we will have some blue wing shooting on the opening day.

Conditions in Arkansas are no better than last year, for the floods are still in evidence with very little chance of receding enough to make good shooting. Last year there were plenty of ducks in the country but there was so much water everywhere the ducks were not confined to any one spot but spread out for miles and it was almost impossible for anyone to secure a good bag. The high water in the various states saved thousands and thousands of ducks last year so we will have a chance at some of these this fall.

Coaffee Defeats Bowman in Sprint

Captures 100-Yard Event in Meet at Toronto—Dehart Hubbard Also in Race.

By the Associated Press.

TORONTO, Ont., Sept. 3.—Cyril Coaffee of the Illinois A. C. won the feature event of the Canadian National exhibition track and field meet today when he defeated Dehart Hubbard, former Michigan University star, and Chester Bowman, United States national sprint champion, in the 100-yard invitation dash. Coaffee's time was 9 4-5 seconds.

A mixup occurred in running the 12-mile modified marathon, in which R. McHugh of Chicago was declared the winner by officials. Harold Webster of Hamilton claimed to have been first, and Charles Snell of Toronto insisted he was among the first three, but neither claim was allowed.

Miss Ethel Catherwood of Saskatoon, failed in her attempt to set a new world's record in the high jump, but bettered her Canadian record by one inch in clearing the bar at 5 feet, 2 inches.

COTTON STATES.

Club.	W.	L.	Pct.	Club.	W.	L.	Pct.
Jackson	43	18	.705	Vicksburg	30	37	.448
Hattiesb'g	39	23	.629	Gulfport	25	33	.431
Alexand'a	35	25	.583	Meridian	18	29	.316
Monroe	34	25	.576	Laurel	15	39	.275

YALE, WITH VETERANS GONE, PESSIMISTIC IN FOOTBALL OUTLOOK

NEW HAVEN, Conn., Sept. 3.—Football prospects at Yale this coming fall are regarded with some pessimism by those who are already here in anticipation of a start of practice on Sept. 15. The outlook is gloomy, due to the fact that so many of the mainstays of Yale's eleven last fall have been graduated.

The early practice will bring out about 120 players of whom the number of veterans of varsity eleven caliber will be unusually small. Among those close to varsity sports it was said today that Head Coach Tad Jones faces the most difficult task in his experience here, for he will have to find a team which can hold its own against Dartmouth, Brown, Army, Princeton and Harvard out of players who were far from outstanding in their play last fall.

SHRADER SETS RECORD AT TAYLORVILLE TRACK

TAYLORVILLE, Ill., Sept. 3.—Gus Shrader, Cedar Rapids, Ia., driving a Doyle Valve Special set a new track record in the automobile races at the close of the Christian County Fair here today when he drove his car one lap in 30 seconds. The result of the 10-mile race follows: Boyle Valve Special, Shrader, first. Hamilton Special, Bennie Shoaf, second; Springfield Special, Zook, third. Time 11.3.

PROMOTERS START ELIMINATION BOUTS IN FLYWEIGHT RANKS

LOS ANGELES, Cal., Sept. 3.—With the retirement of Fidel Labarba, flyweight title holder, the California promoters have started a tournament to determine his successor. Geo e Blake, manager of the champion, says Fidel can still do 112 pounds, but his entry into Stanford University will prevent any title match now. The Hollywood Legion is staging Corporal Izzy Schwartz-Speedy Dado match, at 112 pounds, as a starter. The winner will meet Willie Davies of Pennsylvania and the winner of that will take on Newsboy Brown. Britt Gorman of Minneapolis and Frankie Genaro, former fly champion, are also there for the tourney.

Britton Refused License.

NEW YORK, Sept. 3.—Jack Britton, one of the cleverest welterweights who ever held the ... refused a license to box ... York last week, on account ... age limit. Jack is now ... forty-third year, but can ... with the gloves. Report ... that Jack lost considerable ... fortune in Florida during ... ing of the bubble and ... trying to recoup some of ...

SOUTHERN.

Club.	W.	L.	Pct.	Club.	W.	L.	Pct.
Birm'ham	85	53	.616	Atlanta			
N. Orleans	83	55	.601	Mobile			
Nashville	78	61	.561	Chattan.			
Memphis	79	62	.560	Little R.			

Cashogas Coupons Redeemed by All Pennant Service Stations and Pennant Dealers



If one goes up, the others must come down

Your car will run better with "balanced" PENNANT gasoline and motor oil

Since you can't have lemonade that is both sweet and sour—nor coffee that is both rich and weak—it is impossible to have a gasoline that has both "low initial" and "end point" and at the same time strong pulling power when the motor is hot.

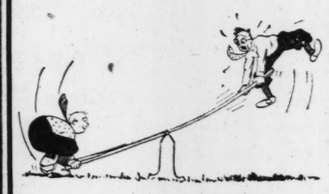
These are two contradictory qualities. In unbalanced gasoline, one quality is in excess at the sacrifice of the other!

By a special process at the refinery, PIERCE PENNANT gasoline is balanced—equalized—harmonized—so as to combine all the flashy quick-starting and all the high-power qualities possible to combine in one gasoline.

By a special process also PIERCE PENNANT motor oil is balanced—proportioned—symmetrized—so as to combine all the quick-flowing quality at starting temperatures and all the "oiliness" and heat resistance that can be combined in one motor oil.

You'll notice the difference at once in your motor, but you'll notice it still more after several hundred miles, when you find you're getting this better performance at less cost per mile.

Pierce Petroleum Corporation Since 1857 St. Louis



"I toured for two weeks," said Mr. Day of Webster Groves, "and I sure learned a lesson. I know now that gasolines are not all alike—far from it!

"Some would start all right and others made the engine pull, but not one of them had both easy-starting quality and high power at engine temperatures.

"I thought often of 'balanced' PIERCE PENNANT gasoline and the picture of the two boys on the see-saw. And when I got back to St. Louis I was mighty glad to fill the tank up again with the one easy-starting gasoline that also has power!"

(C) P. P. C. 1927.

PENNANT PENNANT

Premium Quality at Regular Price

GASOLINE and MOTOR OIL

Ramona Park

Greyhound Racing



Every Night Except Sunday

First race at 8:15 p. m. To reach track, take west-bound street cars, transfer to Kirkwood-Ferguson line, which runs direct to park. By auto, take north and south main thoroughfare—Kingshighway, Union, Goodfellow, Kienlen Ave., Lucas and Hunt Rds., etc.—into Natural Bridge Rd. west to Carson Rd., then north to track. Service cars from Wellston loop, from Delmar and Hamilton, Grand and Washington, Ninth and Washington.

Special—Ramona Park Labor Day Handicap Monday, Sept. 5

Inaugural Meet, Feature Cup Race, With $500 Added Purse

RACING RAIN OR SHINE

General Admission 50c (No Tax)

America's Finest Greyhound Track

SPECIAL FEATURE SECTION OF THE

AUTO INFORMATION

ST. LOUIS POST-DISPATCH

AUTO INFORMATION

PART FOUR — ST. LOUIS, SUNDAY MORNING, SEPTEMBER 4, 1927. — PAGES 1—8A

PLEASANT ONE-DAY'S TRIP OF 150 MILES

Route Is Over U. S. 40 to Warrenton, Thence to Washington, Union and Return.

A pleasant one-day circuit trip of approximately 150 miles over concrete and well graded highways through an unusually picturesque part of Missouri is had by motoring from St. Louis over U. S. 40—the St. Louis, Kansas City route, via St. Charles—to Warrenton, and from this point by driving south over State Highway 47 for 3 miles beyond the hamlet of Marthasville, where the Missouri river is ferried to Washington.

The journey then continues over a paved county road to Union. U. S. 50 is traversed from Union to the junction of U. S. 50 and U. S. 66, a mile east of St. Clair, and the return to St. Louis is over the concrete course of the latter route. The total distance is exactly 150 miles and of this 108 miles are concrete, 16 miles are gravel and 26 miles are dirt.

Either Warrenton or Washington are good points to stop for Sunday dinner, or, if picnic baskets are taken along there are many restful spots along the roadside where one can pass a few hours idling.

The ferry from the north side of the Missouri river to Washington operates on an hourly schedule beginning at 7 o'clock in the morning and continuing until 6 o'clock each evening, except noon. The ferry charge is one dollar for car and driver and an additional 25 cents is charged for each passenger.

Before exploring beyond Washington, the motorist should not attempt to travel State Highway 47 to the point where it intersects with U. S. 66. The road is under construction at present and therefore the use of the gravel county road to Union is advised. This road is in better condition than No. 47 has been for the past year.

U. S. 50 DETOUR CHANGED.

The detour on U. S. 50 immediately west of Union has been changed but is well marked and approximately of the same length as the old detour.

AMERICAN WHO REPRESENTS U. S. IN TODAY'S GRAND PRIX



GEORGE SOUDERS.

Winner of this year's 500-mile Indianapolis race, who is to drive his Duesenberg eight racer today in the European grand prix race at Monza, Italy. The race is to be for about 260 miles over a 6-mile course surfaced largely with gravel and with five turns, including a hairpin curve. Souders is a graduate of dirt track racing in this country. "Jimmy" Murphy won the 1921 European grand prix with a Duesenberg.

ANNUAL PIKE'S PEAK CLIMB ON LABOR DAY

Stock Cars to Compete in Their Class as Well as Racing "Specials."

Special to the Post-Dispatch.

COLORADO SPRINGS, Col., Sept. 3.—Keener competition than ever before is expected in the Labor day automobile race to the summit of Pike's Peak, which is generally accepted as the blue ribbon hill climb in this country. There will be two competitions, one for "special" cars, the other for stock models.

Among the stock cars entered are Auburn, Stutz, Studebaker and Star four. The "specials," which are more or less extensive modifications of standard chassis, include Stutz, Lexington, Paige and others. How many of the cars entered will start will not be known until Labor day morning.

Wade Morton, racing veteran, is to pilot a stock Auburn roadster. Glen Schulz, winner of last year's climb, is to drive a Stutz "special." Charles Meyers, who holds the record for the climb, is scheduled to drive a Studebaker.

F. E. Moscovics, president of the Stutz Motor Car Co., and Bert Dingle, the old racing driver who is Stutz factory service manager, are here to see that the Stutz stock entries are in fit condition for the race.

The annual Pike's Peak classic is a real thriller, for the cars must climb from an altitude of some 7000 feet to the top of the mountain, which is 14,120 feet above sea level. The road up the flank of the mountain twists and turns continually in a series of switchbacks. The roadway is 20 to 50 feet wide, and the grade ranges up to a maximum of 10½ per cent.

Where Cars' Stamina and Drivers' Skill Undergo a Real Testing



One of the switchbacks that must be made by cars in the annual Pike's Peak climb that is a strenuous test of car staunchness and power and drivers' skill and courage.

ALL-WEATHER ROUTE ASSURED FROM KANSAS CITY TO OMAHA

By the Associated Press.

ATCHISON, Kan., Sept. 3.—An all-weather highway from Kansas City to Omaha was assured the past week when the Atchison County Commissioners let contracts totaling $42,482.93 for bringing up to standard grade the last unimproved link of United States highway No. 73 north from Kansas City, Kan. The work contracted for today involves grading-graveling of six and a half miles of road from northwest of Atchison to the Brown County line. The remainder of the highway in Kansas is now being improved.

DAIMLER BRINGS OUT MINIATURE '12' ENGINE

New V Type Motor Has Only 188 Cubic Inch Piston Displacement and Dual Units.

A car with what is believed to be by far the smallest 12-cylinder engine ever made for public sale has been standardized for 1928 by the Daimler Co., Coventry, England, which last year about this time introduced a 12-cylinder model that was the largest passenger car ever built.

These two extremes in 12-cylinder car size are made on almost identical lines. The new car is simply a relatively miniature rendering of the other. Both have Knight sleeve valves, as have all Daimlers for 20 years past. The engine consists of two blocks of six cylinders set V-fashion on the crankcase. There are two magnetos, two battery-coil ignition systems (for dual ignition is provided), two water pumps, two carburetors and two entirely separate induction systems.

The bore and stroke of the engine are 65x94 m. m. (approximately 2½x3¾ inches), the total piston displacement, therefore, being only 188 cubic inches.

This engine is to be fitted in chassis of four different sizes, the wheelbases ranging from 131 inches to 145 inches, and the tract from 52 inches to 60 inches. Roomy bodies can, therefore, be fitted on the largest chassis.

The price of this car in England ranges from $5650 to $7150 for the chassis alone and from $7850 to $10,900 for complete sedans.

CHRYSLER

Four Great Cars in Four Great Markets

'52 — 62 — 72 IMPERIAL 80"

$725 to $3595

CHRYSLER cars are designed and built for people who want that extra something which makes all the difference between the generally satisfactory and the truly distinctive. Amazing pick-up, power, speed—instant handling responsiveness—brakes that positively insure safety—most unusual riding comfort—marked freedom from mechanical cares—alluring smartness of line and color.

You will find these winning qualities in every Chrysler—"52," "62," "72" and Imperial "80"—inbuilt and inevitable because of the unique Chrysler plan of Standardized Quality manufacture. Among these four great cars you are bound to find the car that exactly fits your needs—the car that actually provides that "extra something" at a lower price than you pay for comparable quality in any other car.



NEW CHRYSLER "52"—52 and more miles an hour. Acceleration and smoothness no other low-priced car can approach. Full-sized bodies of wood and steel. Saddle spring seat cushions. Fine mohair upholstering. Five body styles, $725 to $875, f.o.b. Detroit, subject to current Federal excise tax.

MIDWEST MOTORS, Inc.

Jefferson 3610 — 2621 LOCUST BL. — SERVICE AND PARTS 3870 Washington Bl.

METROPOLITAN DEALERS:

ENG-FEUERBACHER, Inc. 3456 S. Grand
ROBERTS MOTOR CO. 6156 Delmar Bl.
MOSLEY-MASSA MOTOR CO. 7300 Natural Bridge Road
ST. JOHN'S MOTOR CAR CO. 8800 St. Charles Road
FELKEL-LOESCH MOTOR CO. 4360 Manchester Av.
NOBEL MOTOR SALES CO. Clayton, Mo.
GRAF MOTOR CO., Ferguson, Mo.
MOLLMAN'S, East St. Louis, Ill.
EAST SIDE MOTOR CO. Granite City, Ill.

They Are Fast, Powerful

We appreciate that speed is of major importance to many motorists. You will find the Paige eight a fast and capable car. Because of its four-speed transmission, you will enjoy a new sense of quiet and restfulness at high speeds.

An entirely new type of manifold, exclusive with Paige, gives exceptional speed, acceleration and power to Paige sixes.

The motors in all Paige cars are smooth, quiet and economical. They are completely water-jacketed, insuring efficient cooling. Filtered oil, under high pressure, lubricates them thoroughly. They have air cleaners, and bronze-backed, interchangeable bearings. Timing is by silent chain.

We invite you to experience the power and speed of one of the improved Paige sixes or eights on the open road. Ten of the twenty Paige models are now available at lower prices.

Joseph B. Graham
Robert C. Graham
Ray A. Graham

PAIGE

WILSON MOTOR CAR CO.

2921-23-25-27 Locust Bl.

Open Evenings and Sunday — Geo. A. Krauss, President — Phone: JEfferson 1438

Atlas Auto Repair Co., 4833 Easton
Avi Motor Co., 8315 Gravois — Lafayette Garage, 2716 Lafayette — Simon-Lowry Motor Car Co., Maplewood

Desirable Territory Open for Dealers

For Night, Holiday or Emergency Service Call JEfferson 3370

'SENTINEL PLAN' PUMPS GUARANTEE PURE OIL

St. Louis Oil Co., New "Hundred Penn" Distributer, Explains Marketing Method.

The St. Louis Oil Co., 240 South Boyle avenue, following its appointment as distributer of "Hundred Penn" lubricating oil, a product of the Canfield Oil Co., Coraopolis, Pa., is introducing here a protective method of marketing the oil which guarantees delivery of 100 per cent pure Pennsylvania oil from the refinery to the motorist's automobile, according to N. J. Hill, president of the local firm.

The plan of the distributer is to supply each dealer in the oil with a set of "Sentinel Plan" blue and orange pumps, equipped with lock and seal, and so arranged that only bonded representatives of the St. Louis Oil Co. can refill them. This is to insure against adulteration, and 80 gasoline stations and garages in St. Louis have so far adopted the plan, Hill states.

This distribution plan guarantees the buyer the same assurance of purity and quality that he would get if he bought Pennsylvania oil in a sealed and branded can, and poured it into his crankcase himself, but without the work and inconvenience of handling a clumsy can and of storing oil drums in his garage.

The St. Louis Oil Co. is a member of the Pennsylvania Grade Crude Oil Association, and that association's seal, as well as the Hundred Penn brand emblem, appears on all the company's delivery pumps.

Cast Iron For Paving.

Cast iron is being tried out as a paving material in France. The Avenue Leon Bollee, a main highway of Le Mans, is paved with iron plates. The plates, as designed by the Government's chief of road engineers, present a slightly corrugated surface which is smooth for automobiles, but rough enough to prevent horses from slipping. Ten tons of plates were used, and engineers say that the new type of road will not only insure durability, but afford a new use for old iron.

FORD CARS ENAMELED THREE COATS $10 Up
Other Cars $25 and Up
WM. A. FLYNN
DElmar 1680 4560 Evans Av.
Open Sundays and Evenings

Gardner "85" 8-Cylinder Sedan



This Gardner "85" eight-cylinder sedan is a companion car to the 8-cylinder Gardner "85" Victoria which displayed remarkable roadability and climbing power on a test trip described in this section last Sunday. Through a typographical error, it was called a six-cylinder model. Gardner makes only eight-cylinder cars.

ANCIENT ART IN MODERN CAR DESIGN, SAYS REO EXECUTIVE

Art of centuries past is embodied in modern motor design to no small degree, and lines, combinations of angles and curves dating back through medieval to prehistoric times are evidenced in even the most advanced body and chassis design, says C. A. Triphagen, sales manager of the Reo Motor Car Co.

"For example," continues Triphagen, "bowls dug up in ancient Corinth have the same contour, to within a few millimeters, of headlamps used on automobiles of today. Automobile bodies and wheels are being painted with color combinations found in King Tut's tomb. Look at the electric horn of your car, and you will probably be able to find its exact counterpart in the same proportion and curvature in any one of a number of museums—a counterpart in the form of a vase, fashioned, perhaps, by some Carthaginian potter of Salaambo's day.

"There is not one curve, line, angle or plane, not a single type of cornice, window or molding in the modern automobile body which has not been used by the artists and sculptors of ancient times in some other manner, and while the present-day adaptation of these may seem striking and modernly beautiful, it is merely the combination of that which men of other days carved in stone and of tile, or painted on walls or fabric."

BONHAM WHOLESALE CHIEF FOR SOUTHWEST NASH CO.

Appointment of J. H. Bonham, for several years special factory representative of the Nash Motor Co., as general manager of the wholesale department of the Southwest Nash Co., is announced by F. C. McDonald, president of the latter firm, which is Nash distributor.



J. H. BONHAM

Bonham takes the position with warm endorsement from E. H. McCarty, general sales manager of the Nash Motor Co.

Bonham will have charge of wholesale distribution of Nash cars throughout Southern Illinois and Eastern Missouri for the Southwest Nash Co.

He is a native of Missouri, and, prior to joining Nash five years ago, had a wide automotive experience. His work for Nash was largely among dealers in the South.

SPECIAL SPRINGS AID NASH ROADABILITY, SAYS FACTORY

Exceptional riding comfort of the 21 new models recently introduced by Nash is attributed to the new, secret process alloy steel springs developed by Nash engineers, says a factory statement.

"These springs," says the factory, "are a departure from the usual in that they are individually designed to the weight and size of each model, offering scientific resistance to road shocks and eliminating guesswork to their effectiveness on all types of roads. There are actually nine different types of Nash springs in all. These types were developed for cars in nine different classifications of weight, center of gravity, etc.

"The alloy steel from which they are constructed is made by a secret process which produces a metal perfectly suited for the purpose of absorbing shocks. The spring action in the new Nash cars duplicates in effect the action of shock absorbers."

Basement Garage Planned.

A basement garage to accommodate 75 cars is being planned under a skyscraper in Milwaukee, Wis.

STUTZ STOCK CARS TO RACE AT ATLANTIC CITY TOMORROW

"Safety Stutz stock cars are to compete in Labor day races at Atlantic City as well as at Charlotte, N. C., on Sept. 19, for the dual purpose of demonstrating their speed and stamina to the public and to afford an opportunity for invaluable lessons to be learned from such drastic performances," says Charles S. Crawford, chief engineer of Stutz Motor Car Co. of America, who made this statement at Indianapolis last week as he as superintending the last details of getting three Black Hawk two-passenger Stutz speedster models ready for their road trip to the tracks.

"Tom Rooney, Gil Anderson and L. L. Corum of the Stutz organization will drive.

"The cars to be seen in stock car racing events at Atlantic City and at Charlotte, N. C., are stock cars, such as come under the strict classification of the American Automobile Association's contest board. They leave the factory as they would be delivered to a customer, but A. A. A. track rulings call for the removal of fenders, windshields, running boards and headlights when the cars line up for track contests.

G. M. TRUCK CO. REGIONAL MANAGERS CONVENE HERE

A regional branch managers' convention of the General Motors Truck Co., Pontiac, Mich., was held Monday of the past week at the Hotel Jefferson here. P. L. Emerson, vice president, in charge of sales of the General Motors Truck Co., with offices at Pontiac, presided.

Branch managers were present from St. Louis, Kansas City, Minneapolis, Denve Dallas, Omaha, Des Moines, Birmingham, New Orleans and Memphis.

O. H. Perkins is manager of the St. Louis branch of the General Motors Truck Co., which has a large display and service station at 2540 Washington boulevard.

City Buys 17 Trucks for Street Work



Fleet of 17 Chevrolet trucks just purchased by St. Louis for its streets and sewers department. They are to do work that formerly required 35 teams, wagons and drivers.

Complete MOTOR REBUILDING
DODGE, $36.50; BUICK, $47.50
Reboring—Cylinder—Regrinding
Pistons, Pins, Rings and Labor Incl.
AUTOMOTIVE MACHINE SHOP
4973-75 Easton. Phone FOrest 4496

UNUSUAL TIRE VALUES
Wholesale prices on our one-profit basis in carload shipments direct from factory to your wheels means a 20% saving to you on our Lancaster tires. Guaranteed one year regardless of mileage on workmanship and material, backed by Glenn's 26 years in city merchandising quality tires, leaves you nothing to chance. Call and inspect this big rugged tire. It will show for itself why it averages 20,000 dependable, troubleproof miles.
Bring Your Old Tire and Get $1 to $5 Allowance on Lancaster or Firestone.
Easy Terms at Wholesale Prices
Wood—Wire—Disc Wheels Repaired.
Save time and money—bring our experts your wheel and rim troubles. Oversize rim parts stop squeaky wheels. Vulcanizing, modern equipment, expert mechanics enable us to guarantee repairs.
GLENNS
Established 1901
Lindell 2363

ORDER FOR 17 TRUCKS GIVEN BY CITY TO CHEVROLET FIRM

A fleet of 17 Chevrolet trucks has been added to the equipment of the Streets and Sewers Department of the City of St. Louis. They were purchased from the Flint Chevrolet Co.

The trucks, which are to do work that required use of 35 teams, wagons and drivers, will be used in conjunction with eight motor-driven street flushers.

NEW CONCRETE ON U. S. TO BE OPENED NEXT

The six-mile new stretch on U. S. 50 from Mo., to the junction of and 66, eight miles east Clair is to be completed and will shortly be thrown traffic, according to S. M. division highway engineer ster Groves.

WINTER IS COMING
ARE YOU PREPARED?
IT IS TIME YOU STOPPED PAYING GARAGE RENT
BECAUSE $5.00 CASH
Balance in 24 Months
LIKE RENT



Brick Garages Portables and Frame Enclosures
Removed and Repaired
PLACES A PERFECT-BUILT GARAGE On Your Premises
E. L. RIDKER CO., 4060 West Pine Blvd.
Builders of "Perfect-Built Garages and Homes"
LINDELL 9350. PARKVIEW 0
Without any obligation to me, please send more information on the items checked below.
Name .....
Address ..... Phone .....

AUTOMOBILE SALESMEN
The Benjamin Motor Co., 3021 Locust boulevard, has an opportunity, on a new and attractive compensation plan, for three salesmen qualified to properly represent and sell the NEW SAFETY STUTZ. For those who qualify we have a real money-making proposition. Personal interviews are desired.

Morris-Pugh Motor Co.
Authorized FORD Sales & Service
Now located in Their New Building.
1312-20 So. Grand Blvd.

Of the 21 Current Nash Models
THE LACLEDE NASH CO. Is
Featuring This Week
THE NEW 340 MODEL
5-Passenger, Six Cylinder Sedan
This special display is noteworthy for its unique color scheme of Cleveland and Las Vegas brown, with trim of gold and coach painters' green.
The 340, of course, is powered with the new Nash 7-bearing motor which is today, more than ever, the world's smoothest and most satisfactory power plant.
340's brakes, of the mechanical 4-wheel type, HOLD the careful adjustment made on them by Nash mechanics.
LACLEDE NASH CO.
4003-5-7-9 Laclede Avenue
Phones: LIndell 5410-5411-5412
O. C. HAZELRIGG, Pres.

PONTIAC CHIEF OF THE SIXES
$745 2-DOOR SEDAN
Finer than ever in Quality
Lower than ever in Price
Today's Pontiac Six is the finest Pontiac Six ever built. Not merely does it offer the fashionable smartness of Fisher bodies in new Duco colors, but it brings to the buyer those many refinements which have been made in Pontiac Six design since the first Pontiac Six was introduced.
Although the original Pontiac Six was such a revolutionary value that it set a world record in the number of buyers it won during its first year—
—the Pontiac Six you buy today is even smoother in operation, even more sparing in the attention it requires, even more luxurious and more distinguished in appearance!
Yet it sells for less than ever—the result of price reductions made possible by the economies of increased volume production in the world's newest and finest motor car plant.
Unless you have actually driven today's Pontiac Six—actually studied the richness of its Fisher bodies and its exclusive features of modern design—you cannot know what thrilling power and smoothness, what thorough road mastery, and what enduring satisfaction can now be obtained in a six at $745!
New lower prices on all passenger car body types. (Effective July 15)
Coupe - - $745 Sport Cabriolet - $795
Sport Roadster - $745 Landau Sedan - $845
De Luxe Landau Sedan - $925
Pontiac Six De Luxe Delivery, $585 to $770. The New Oakland All-American Six, $1045 to $1265. All prices at factory. Delivered prices include minimum handling charges. Easy to pay on the General Motors Time Payment Plan.
Open Sunday MISSISSIPPI VALLEY MOTOR COMPANY Open Evenings
E. A. Hatfield, President Phone JEfferson 3542 2801 Locust Street
TRIANGLE AUTO CO. 5617 Gravois
SHUBERT MOTOR CO. 8209 Gravois
MEYER AUTO CO. Florissant
HORSTMAN AUTO SALES Collinsville, Ill.
CARRIGAN & HOPE MOTOR CO. Madison, Granite City and Venice
MUELLER MOTOR CO. Lucas and Hunt Road
O. K. MOTOR CO. Edwardsville, Ill.
STOFFEL'S GARAGE Highland, Ill.
CLAY GOODLOE AUTO CO. 5841 Delmar Bl.
ANGELICA AUTO SUPPLIES, Inc. 21st and Angelica Sts.
SAYRE MOTOR CO. Lebanon, Ill.
OSCAR GRANNEMAN CO. New Haven, Mo.
IVORY AUTO CO. 7803 Ivory Av.
BRAHM-MITCHELETTE MOTOR CO. 1040 S. Boyle
ST. CHARLES SALES CO. St. Charles
UNION GARAGE Union, Mo.
SADLO-FABER MOTOR SALES 4027 Natural Bridge Av.
WHITE BROS. AUTO CO. 11th and St. Louis Av., E. St. Louis, Ill.
FIFTH STREET GARAGE Washington, Mo.
MEYER BROS. AUTO CO. Belleville
The New and Finer
PONTIAC SIX

UCKS GIVEN EVROLET FIRM

hevrolet trucks the equipment Sewers Depart- St. Louis. They om the Flint

are to do work 35 teams, wag- ill be used in ht motor-driv- ster Groves.

NEW CONCRETE ON U. S. 50 TO BE OPENED NEXT

The six-mile new con stretch on U. S. 50 from D Mo., to the junction of U. and 66, eight miles east of Clair is to be completed next and will shortly be thrown op traffic, according to S. M. Ha division highway engineer at

TER IS COMING
ARE YOU PREPARED?
ME YOU STOPPED PAYING GARAGE RENT



Brick Garages Porches and Porch Enclosures
Remodeling and Repairing

ERFECT-BUILT GARAGE
KER CO., 4060 West Pine Bl.
"Perfect-Built Garages and Homes"
PARKVIEW 4300
gation to me, please send more information on the items
☐ Garages ☐ Porches
.....Phone ..... ☐ Repairs

Quality
n Price
vest and finest motor
ually driven today's studied the richness nd its exclusive fea- —you cannot know r and smoothness, mastery, and what an now be obtained
on all passenger Effective July 15)
Sport Cabriolet - $795
Landau Sedan - $845
Sedan - $925
85 to $770. The New Oakland All prices at factory. Delivered g charges. Easy to pay on the me Payment Plan.
COMPANY Open Evenings
2801 Locust Street
UNION GARAGE
Union, Mo.
SADLO-FABER MOTOR SALES
4037 Natural Bridge Av.
WHITE BROS. AUTO CO.
11th and St. Louis Av., E. St. Louis, Ill.
FIFTH STREET GARAGE
Washington, Mo.
MEYER BROS. AUTO CO.
Belleville
er
SIX

NAP'S STUDEBAKER, PAYS FOR IT LATER

Covers 9843 Miles in Weeks—Police Finally Catch Him.

Studebaker Commander re- became the involuntary hero old-fashioned Wild West in Oklahoma, according to factory, which tells of a mys- telephone call to the Stude- distributor at Coffeyville, last May, asking that a sales- be sent with a Commander to some road. Accordingly, a man drove a Commander to appointed place.

the rendezvous a man ap- ed the car, the factory re-

Wanted to Drive.

"I'll that car out-climb, out- and out-perform other cars the advertisements say?" asked stranger. Upon receiving an mative reply the stranger de- ed to drive the car alone. The man objected.

"Now, young fellow, you listen me," said the stranger. "I'm Matthew Kimes. I'll take the car, it and come back in an hour. stay here. If it does all you I'll buy it."

Then the salesman heard the e of Matthew Kimes, he argued mother, for that is a name of ow fame in the Southwest. The man assured Kimes it would all right for him to drive the mmander alone.

an hour Kimes returned with Commander, peeled enough one ed dollar bills and tens from roll to pay for the car and ded the money to the salesman. 'll take it," said Kimes. "It's a derful car."

hat happened early in the ng, continues the factory.

Police Recognize Kimes.

veral weeks ago Kimes had audacity to drive the Com- der into Pawhuska, Ok., where was recognized by three police- Knowing he was recognized, jumped into his Commander left Pawhuska without regard the speed laws. Police fol- ed in another car. Their ma- couldn't catch the Comman- but steel bullets from high- ed rifles did, narrowly miss- Kimes. Several pierced the e tank.

By the time the police car had three miles, the Commander gone five and Kimes, realizing the gasoline was rapidly leak- from the tank, abandoned the and escaped across the fields. Upon recovering the Comman- the police immediately de- ded that a Studebaker dealer ge the fuel tank and give them monstration.

Couldn't Catch Commander.

"If we couldn't catch the Com- der with our car, we had bet- get a Commander," said the of Police of Pawhuska. He as good as his word and today police of Pawhuska pursue ban- in a Studebaker Commander.

During the seven weeks Kimes the Commander, he covered miles and did not spend a pen- for service, he said when finally rehended some time later."

HAM TRUCKS OFFICIAL CARRIERS FOR CHILEAN ARMY

The Graham Brothers truck is ially selected as the type for ion and acquisition by the y of the Republic of Chile." his is the unanimous report of special committee of high officials designated by the ry of War of Chile to deter- the make of truck the army ld adopt for its services. It ved an international reliabil- run, open to all manufacturers participated in by six different es—three European and three rican, says a factory statement. A Graham Brothers truck, Col. Ambrasio Viaux, presi- of the committee, and other ry officials, was the only one of ir entrants to finish the test a perfect reliability score. Not was its superiority shown in way, but marked economy was nstrated over all others in mption of gasoline, oil and er.

The race covered more than 800 meters (500 miles) of moun- ous territory north and east of tiago, including an ascent of Andes from sea level to a ht of 2700 meters or two and f miles, pulling through loose and fording rivers. Carrying ll load of two tons, the Graham ham truck was the only one the competitors to make the out of a large sand dune under own power, all of the others using the aid of oxen to pull ugh this part of the course, the committee had con- ed impossible even for animal ck traffic."

Cleans Cars —Easily
New improved Common Sense Polish quickly, easily, safely and polishes in one operation. ing to equal it for baked enamel, Duco and all lacquer finish. Dissolves grime, removes spots, restores rich lustre, leaves surface "Dry as Bone". Guar- anteed. At dealers, 50c and $1.00. Try it. Write for Trial Bottle —FREE. Common Sense Mfg. Co., St. Louis, Mo.



ST FOR DUCO

15,000 Miles at 67 m. p. h. Despite Smash



The staunchness of the modern automobile chassis is illustrated by this Auburn eight car which skidded in the rain at high speed during the recent endurance trials on the Atlantic City speedway, turned over and slid on its top into the wall. Despite the wreck and the smashing of fenders and doors, the Auburn was back on the track in six hours and continued until it had covered 15,000 miles at an average actual running speed of 67.621 miles per hour.

REO MODELS PLEASURE, NOT PASSENGER CARS, SAYS PLANT

Revival of the term "pleasure car," as applied to an automobile designed to carry passengers, marks a forward step in motoring progress, says the Reo Motor Car. Co., and insists that all new Reo models be known as "pleasure cars" rather than as "passenger cars."

The reasons given for this return to the original term are that present-day advances in motor-car design have rendered "passenger car" as obsolete as "pleasure car" was once thought to be.

"As a matter of fact,, the term 'pleasure car' was only abandoned as a war-time measure, and the disuse into which it has fallen has nothing to do with its merit. In addition, 'pleasure car' is a much more valuable term today than it was 10 years ago, for the reason that new cars more accurately fit this description," the factory says.

MUELLER MOTOR CO. NEW COUNTY OLDS DEALER

G. T. Mueller, a leading salesman in the automotive field here for many years, has been appointed authorized Oldsmobile dealer for St. Louis County. Mueller has located at 8805 Olive Street road.



G. T. Mueller.

Associated with him in his new venture are Julius Hancock and C. J. Tackey, both well known automobile men. The new dealership will operate as the Mueller Motor Co.

Complete sales, garage and Olds repair service will be maintained. The firm has a display floor 50x115 feet, and its service station covers an area 50x140 feet.

BUICK HAS HEAT-HESISTING 'S' VALVES AIRPLANES USE

Conform Easily to Block Irregularities and Have Longer Life Than Others.

The heat-resisting "S" steel valves which made possible the recent triumphs of Col. Charles A. Lindbergh, Commander Richard E. Byrd, and the other trans-oceanic fliers have been standard exhaust equipment on Buick for several years.

Buick became interested in the "S" steel valve, made by Thompson Products, Inc., through tests by the United States Bureau of Aeronautics, at Anacostia, Md. The result of these tests was adoption of the new valve by every American aircraft engine maker and by several foreign makers. For the tests showed that this valve's use increased the life of aircraft engines, which during the World War averaged about five hours—to more than 50 hours. Today the life of an aircraft engine is 200 hours or more, so great has been the progress in valve development. It was, in fact, the perfection of "S" steel valves which made air-cooled aircraft engines possible at all.

Hundreds of explosions occur in each cylinder every minute. The heat which they generate is suggested by the sizzling temperature of the exhaust manifold, but the temperature of the manifold does not even approximate that within the chamber itself. The exhaust valves are continually bathed in fire, for they do not get even the slight cooling which the influx of fresh mixture affords the intake valves. If they could be seen in operation they would be found a brilliant cherry red much of the time.

After "destruction" runs in aircraft engines which ruined the ordinary valve, the Thompsons were still in perfect condition. Their stems had taken on a glossy, mirror-like shine, which resisted wear. They were unwarped, unburned, and unimpaired in efficiency. In operation, their faces showed a tendency to conform to the slightest irregularities in the block seat, making a tight seal. They were, also, lighter than other valves, or operated more quietly. They would run six times as long as ordinary valves without regrinding.

So the Buick owner has the same valves that are performing satisfactorily in airplanes all over the world.

SKOURAS THEATERS TO HAVE CASHOGAS COUPON DAYS

Skouras neighborhood theaters will start Cashogas coupon days, Sept. 5. These coupons, as the public generally knows, are redeemable in gasoline or oil at all Pierce Pennant stations.

Twenty-seven theaters in this chain will offer on one or two days each week, 10 Cashogas coupons with each adult's ticket, and 5 with each child's admission. In addition, they will redeem Cashogas coupons for either cash or theater tickets.

SAFETY PRODUCTS CORP. OPENS CHICAGO OFFICE

The Safety Products Corp., with main office at 2330 Locust street, has completed plans for a Chicago office, which will supply Chicago and adjoining territory with the Safeco compensator.

This device is the latest improvement for hydraulic brakes. It eliminates pumping up brakes, "bleeding," dragging brakes in hot weather and lost motion in pedal.

Sales in the Chicago district are reported to have been very satisfactory.

When Radiators Boil Over
They Should Be Boiled Out by Our New Process
We Specialize on Boiling Out and Repairing Auto Radiators
St. Louis Auto Radiator Co.
3326 WASHINGTON AV.
JEfferson 0054-1453



BE PREPARED FOR LABOR DAY
Don't be troubled with your old Tires—when you can buy Tires at such low prices

29x4.40	30x4.95	30x5.25
Miller Non-Skid, $8.40	Miller Non-Skid, $13.25	Miller Non-Skid, $14.45
Fisk Non-Skid, $8.95	Goodyear All-Weather, $13.95	Goodyear All-Weather . . $14.95
Hood Non-Skid, $8.40	United States, $13.95	Fisk Premier—Non-Skid, $12.45
United States, $8.40	Fisk Premier—Non-Skid $11.25	U. S. Royal Cords $14.25

31x5.25	30x5.77	33x6.00
Miller Non-Skid, $14.95	Miller Non-Skid, $16.75	Pathfinder, made by Goodyear, $14.95
United States, $14.95	United States, $16.25	Miller Non-Skid, $17.45
Goodyear All-Weather $15.45	Fisk Button, $16.45	Fisk Non-Skid, $17.75
Fisk Premier—Non-Skid $12.70	Fisk Premier Non-Skid $13.45	Goodyear All-Weather . . $18.45

FISK CORDS — Fisk Non-Skid Cords

30x3½ Fisk N.-S.	$6.45
31x4 Fisk N.-S.	$12.45
32x4 Fisk S.S. N.-S.	$13.65
33x4 Fisk S.S. N.-S.	$13.95
32x4½ Fisk N.-S.	$19.25
33x4½ Fisk N.-S.	$19.45
35x5 Fisk N.-S.	$22.75
35x5 Fisk N.-S.	$23.95

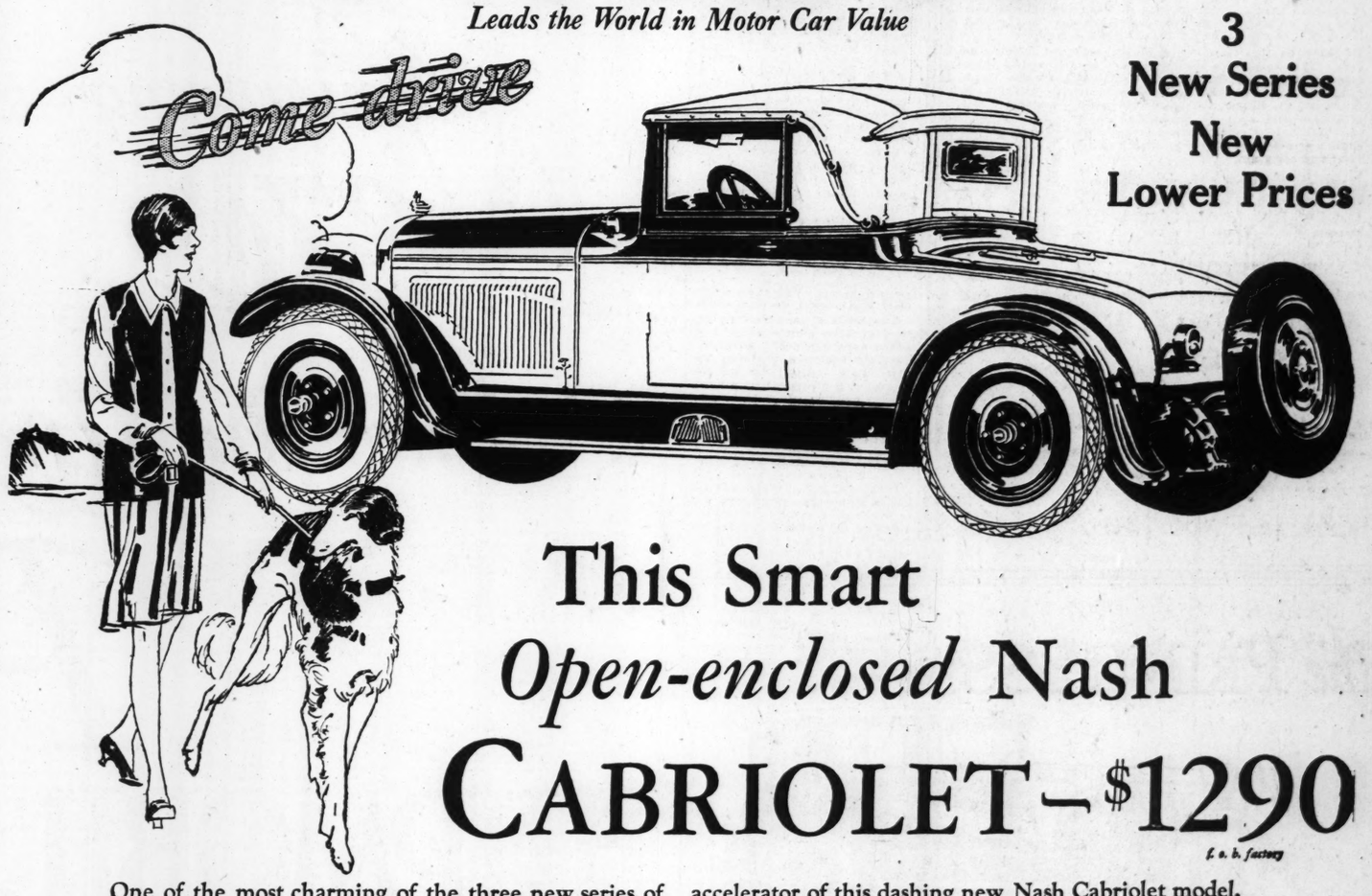
29x4.40 Balloon Heavy Non-Skid..... $5.65
30x3½ Clincher Heavy Non-Skid Cord.. $3.85
RED TOP FISK CORDS
30x3½ Non-Skid, 6-Ply Heavy Duty.... $10.95

HIGH GRADE Cord Tires All Fisrats
30x3½ All Oversize Non-Skid..... $5.75
31x4 S. S., $8.95 | 32x4½ S.S., $12.95
32x4 S. S., $7.45 | 33x4½ S.S., $13.45
33x4 S. S., $7.75 | 34x4½ S.S., $13.75

The Above Tires Are Seconds, but Will Not Affect Wearing Quality of These Tires
All Mail Orders Must Be Accompanied by Bank Draft, Money Order or Check to Save Delay in Shipping
JEFFERSON 1180 — JEFFERSON 1180
Reliable Auto Tire Company
3117-3119 LOCUST STREET
Wholesale and Retail—Dealers Write for Our List
Free Service at Our Store—Inner Tubes Repaired Free
We Deliver to All Parts of the City Free of Charge
Open Evenings and All Day Sundays to Serve Our Customers
SERVICE WITH A SMILE

NASH
Leads the World in Motor Car Value

3 New Series New Lower Prices



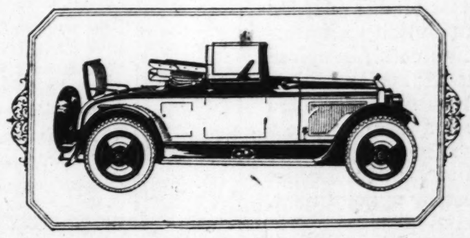
This Smart *Open-enclosed* Nash CABRIOLET—$1290 f. o. b. factory

One of the most charming of the three new series of Nash cars is the new Special Six Cabriolet—a smart open-enclosed type for personal use.

Built low to the ground for beauty and safety—exquisitely upholstered in hand-finished Colonial leather this distinctive new maroon and black model possesses the individuality and utility of a roadster or coupe and is quickly convertible into an attractive closed car or a smart open model.

There is an easily adjustable top that may be instantly raised or lowered—a generously large rumble seat is available for two additional passengers—a spacious compartment, opening on the right, is provided for luggage or parcels.

The Cabriolet is a car with new magic in its *PERFORMANCE*. There's a new thrill in store for you when you first press the accelerator of this dashing new Nash Cabriolet model.



Greater *SPEED* than ever before is a keynote of this and all of 21 great new Nash models—the *FINEST, FASTEST* cars in all Nash history. And they're the *EASIEST* riding and *EASIEST* steering cars you've ever traveled in.

The 7-bearing, valve-in-head motor is newly refined to even greater silence and *SMOOTHNESS* by the new *integral balance* of operating parts now introduced by Nash. New secret process *alloy steel springs* absorb shocks as no other springs ever have.

The price of the Cabriolet—$1290 f. o. b. factory—is hundreds lower than any convertible type car of comparative quality. See it, *COME DRIVE* it, and immediately you will know, *why everybody everywhere*, says Nash leads the world in motor car value.

[21 Models—All Sizes—from $865 upwards f. o. b. factory]

Southwest Nash Co., 3000 Locust St., St. Louis, Mo.
South Side Nash Co., 4728 Gravois Av., St. Louis, Mo.
Hensiek-Nash Sales and Service, 6404 Olive St. Rd., University City, Mo.

ILLINOIS DEALERS
Motor and Supply Co., Belleville, Ill.
Dunstedter & Co., Edwardsville, Ill.
J. W. Moomaw & Son, Newton, Ill.
Firebaugh Motor Sales Co., Mt. Vernon, Ill.
Carter Motor Sales, Anna, Ill.
Cockrum & Tomel, Christopher, Ill.

Lamb Nash Company, 8301 Page Bl., Vinita Park, St. Louis County, Mo.
Hartman's Nash Service, 9522 S. Broadway Carondelet, St. Louis County, Mo.

Mr. R. H. Williamson, Golconda, Ill.
A. C. Davis Motor Co., Marion, Ill.
Miller Bros., Olney, Ill.
Rettinghouse Motor Co., Centralia, Ill.
J. N. Green Motor Sales & Service, Metropolis, Ill.
Charles G. Luft & Sons, Inc., Alton, Ill.
Fairfield Nash Agency, Fairfield, Ill.
Flora Nash Agency, Flora, Ill.

West Side Nash Company, 5143 Delmar Bl., St. Louis, Mo.
East Side Nash Company, 14th and State St., East St. Louis, Ill.
Metropolitan Nash Company, 4217 N. Grand Bl., St. Louis, Mo.

Bowyer Motor Co., West Frankfort, Ill.
Williamson Motor Co., Jerseyville, Ill.
Ullin Filling Station & Garage, Ullin, Ill.

ARKANSAS DEALERS
West-Nash Motors Co., Paragould, Ark.
Wallace Motor Co., Harrison, Ark.

MISSOURI DEALERS
Danz Motor Co., Union, Mo.

Heintz Motor Company, 8109 Ivory Av., St. Louis, Mo.
Clegg & Sheehan Motor Co., 6405 Manchester Av., Maplewood, St. Louis County, Mo.

Branstetter Motor Co., Mexico, Mo.
Proctor Motor Co., Columbia, Mo.
Mr. J. C. Wichman, Farmington, Mo.
Kremer-Nash Motor Co., Jefferson City, Mo.
Seibert Motor Co., Moberly, Mo.
Chas. F. Gatzweiler Motor Co., St. Charles, Mo.
Cape Nash Company, Cape Girardeau, Mo.
Frank C. Thorpe, Versailles, Mo.

Laclede Nash Co., 4003 Laclede Av., St. Louis, Mo.
Tri-City Nash Motor Co., Granite City, Ill.
Briggs-Nash Service, Affton, Mo.

Mr. E. F. Bradley, Memphis, Mo.
De Soto Motor Sales Co., De Soto, Mo.
Trulli Brothers, Kirkville, Mo.
Mr. N. E. Spain, Monett, Mo.

KENTUCKY DEALERS
C. N. Baker & Son, 618 Broadway, Paducah, Kentucky
(6468)

CHEVROLET IMPERIAL LANDAU REDUCED TO $745 LIST

The Chevrolet imperial landau, which since its introduction early this spring has been priced at $780 list, has been reduced $35 and now lists at $745, according to O. E. Nonn, Chevrolet zone salesmanager.



TEST These Cigarettes for Catarrh, HayFever, Cold, Asthma

Trial Package Sent Free

IF YOU have the slightest trace of any one of the above diseases, please let us send you, free, a few of these wonderful cigarettes. They will speedily relieve your ailment and open up your clogged breathing tubes.

We want you to *prove for yourself* just how extraordinarily effective they are in any catarrhal or kindred condition, and just how pleasant they are to smoke. Therefore, we make this offer in all sincerity, without even implying any obligation on your part whatever. Won't you accept this offer in the spirit in which it is made—and try them, without delay?

Dr. Blosser's Cigarettes are absolutely safe and harmless to take. They contain no tobacco, no cubebs, no harmful habit-forming drugs. They are composed of medicinal herbs, leaves and flowers, chosen after years of research by the famous Specialist, Dr. Blosser, because of the healing, soothing effect of their vapors, upon membranes which have been inflamed by catarrh, colds, bronchial irritation or which are subject to attacks of hay fever and asthma.

Dr. Blosser's Cigarettes are very pleasant to smoke, and as you smoke them you can feel their warm, healing vapors soothing the sore, inflamed tissues and membranes, and relieving the congestion of the tiny choked airways. These vapors reach remote nooks and crannies which cannot be reached by salves, sprays, douches, etc. Such forms of treatment fail to relieve completely because they do not and cannot reach the infected *inner* portions of the breathing tract. These untreated surfaces are a continual source of re-infection.

For satisfactory and complete relief, therefore, learn to depend on the medicated smoke vapors of Dr. Blosser's Cigarettes.

Send for Free Trial Sample

If you suffer from any form of catarrh bronchial irritations, chronic colds, hay fever, asthma, do for your own sake take advantage of this offer. Just send this form or a card with your name and address to The Blosser Co.; and the cigarettes will be sent to you at once. If after you have tried them you want to obtain more, as we know you will, your druggist can supply you.

Mail this Coupon for FREE TRIAL PACKAGE

The Blosser Co., 1515-DI, Atlanta, Ga.

Please send FREE by mail your total package containing four Dr. Blosser's Cigarettes.

Name .....

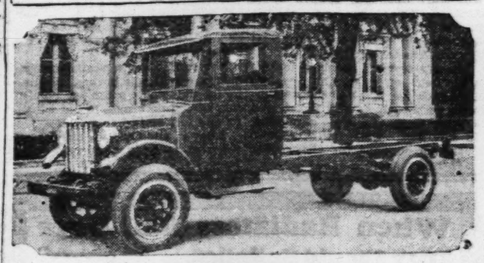
Town .....

Street .....

or R. F. D. .....

State ..... (Send coin, stamps or check with name and address PLAINLY)

New 1½-Ton Defiance Truck



This new 1½-ton Defiance truck chassis is the product of the Century Motor Truck Co., Defiance, Ohio, who have opened a factory sales and service branch in St. Louis.

DEFIANCE TRUCK BUILDERS OPEN FACTORY BRANCH

The Century Motor Truck Co., Defiance, O., manufacturer of Defiance one, one and a half, two, two and a half and three-ton trucks, has opened a factory branch in a leased space on the ground floor of the Edwin Guth building, on the northeast corner of Jefferson and Washington avenues. The plan is to operate the branch as a direct factory sales and service station, according to Nate Robinson, president of the firm, with offices at Defiance.

The firm has a display room with a 100-foot frontage on Washington avenue and a depth of 60 feet. Here is being displayed the various truck models as well as a complete line of cabs and bodies which the company manufactures.

The service station is in the rear of the display room and covers a 40x100 foot space. Between the display room and service room are the executive offices of the branch.

Formal opening of the branch will be next week. Robinson will be in St. Louis for the opening.

The Century Motor Truck Co. recently furnished the United States Department of Agriculture with approximately $500,000 of motor trucks in the department's campaign against the European corn borer in Ohio, New York, Pennsylvania, Michigan and Indiana, according to the factory.

GREBE MOTOR CO. NOW AT 1625 SOUTH GRAND BLVD.

The Grebe Motor Car Co. Oldsmobile dealer, who until Aug. 1 were in charge of the retail sales room at the Olds Motor Works, factory branch at 2223 Locust street, have located in a recently remodeled building at 1645 South Grand boulevard and are open for business.

At its new location the firm has a display room 40x50 feet and a 50x80 foot service station. The display room is to be open evenings until 10:30 o'clock. A complete stock of Oldsmobile parts will be carried by the firm.

NEW CHEVROLET DEALER HERE

The Wells Motor Car Co., 2820 North Spring avenue have been added to the list of authorized Chevrolet dealers in St. Louis. The new firm opened for business Thursday, September 1, in a newly erected building which has a floor space of 9000 square feet, according to O. E. Norn, zone salesmanager of the Chevrolet Motor Car Co. branch here.

Million a Day Taxes.

Owners of motor vehicles in the United States through gasoline taxes are paying close to $1,000,000 a day for the privilege of operating their cars. Part of this burden is carried by the oil industry, which collects the tax.

PONTIAC 1927 OUTPUT TO EXCEED 1926 PRODUCTION

More than 100,000 Pontiac sixes have been produced and sold so far this year, says the Oakland Motor Car Co. This is approximately 24,000 more than were sold in all of 1926, when this car was introduced.

Slightly more than 76,000 Pontiac sixes were sold in 1926. This had been exceeded at the end of production of 78,138 Pontiac cars the first half of this year, when a

was reached. This is to the production of Oakland six and the all-American six, recently

WE SELL TIRES FOR LESS

Get Our New Low Prices on Michelin, Kelly, Goodrich, United States, Fisk, Goodyear, Miller, Ajax, G. & J. and 20 Other High-Grade Tires.

29x4.40 — Goodyear $8.40; Miller $8.40; Non-Skid $8.40; Fisk $8.40; Kelly Springfield $8.40; United States $8.40; Dunlop Seconds $7.95

30x3½ Clincher Heavy N. S. Cord Tires. $3.85

Guaranteed Tube, 95c

29x4.40 Balloon Non-Skid $4.95

One Year Guarantee — Griptite Cords, guaranteed for one year against any road hazard. Don't cost any more than ordinary Tires. Heavy, massive. 30x3½ heavy duty O. S. $9.90; 29x4.40 Heavy Duty, $10.75; Other Sizes in Proportion

30x5.25 — Miller Non-Skid, $14.45; Fisk Non-Skid, Button $14.25; U. S. Royal Cords $14.25 Seconds

31x5.25 — Miller Non-Skid, $14.95; United States, $14.95; Goodyear All-Weather, $15.45; Fisk Non-Skid Button $14.95 Seconds

30x5.77 — Miller Non-Skid $16.75; United States $16.25; Fisk Button $16.45 Seconds

33x6.00 — Miller Non-Skid $17.45; United States $17.95; Goodyear All-Wth. $18.45 Seconds

High-Grade Cord N. S. Special Oversize — 30x3½ Oversize $5.75; 31x4 $7.35; 32x4 $8.45; 33x4½ $13.25; 34x4½ $13.95; 33x4 $8.75; 32x4½ $13.95; 33x5 $15.45; 35x5 $15.45

Red Top Fisk Cords — 30x3½ Non-Skid. $10.95 6-Ply Heavy Duty Seconds

30x3½ Goodyear Cords — Wingfoot First Quality Fully Guaranteed $6.85

UNIVERSAL TIRE CO. (Inc.) 2840 Locust St.

Free City Delivery — Mail and Phone Orders Filled

JEfferson 0331 Lindell 7782 — Open Evenings. All Day Sunday & Monday

Wholesale and Retail. Free Service at Store. Dealers, Write for Our Prices

"PERMANENT-BUILT" Bungalow Garage

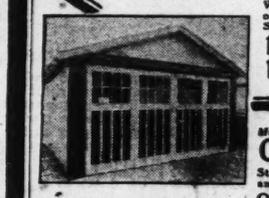
Now Standard on All Buildings—Birds' Celebrated Hex Point, 4-Ply Jumbo Strip Shingle Roofing

SPECIFICATIONS—2 large double windows; one 4-light glass door; 2x4 studding, 2 feet on center; 2x4 rafters, 2 feet on and well braced; clear fir drop siding. All full length. All lumber, moulding, etc., used on the outside of building very best grade of fir.

Alley entrance doors are mill made, 1¾ inches thick, grain fir, either glass or panel hung on Richard Wilcox that can be opened from the alley without going through door. All doors are self-locking.

$10.00 Cash, Balance 2 Years, Plus Small Finance Charge

Compare Our Specifications With Others—Then Decide



We are the original designers of this type of Garage.

Size 18x18 2-Car Size $300

10x18 1-Car Size $180

Manufactured and Built Only by C. GARRETT CO.

St. Louis' Largest Manufacturer and Builder of Bungalow Garages

Office, 6220 Ridge Ave.

PHONE CABANY 6220-R

Open Evenings and Sundays

Alley View—2-Car Garage

Literature Sent on Request

See garage on display at 6220 Ridge.

REMEMBER Garrett's Garages Are Built to Specifications—Not Price.

Announcing New Lower Prices

HUPMOBILE EIGHT

Features That Mean Extra Value

Hyper-Expansion of Fuel, Hupmobile's perfected high compression, at no extra cost.

Wide range of color options.

Smaller wheels—lower bodies.

New interior beauty.

Instruments grouped under glass, indirectly lighted.

Thermostatic water cooling—New Type Manifold heat control.

Cam-and-lever steering gear.

Vibration damper.

Oil filter; gasoline and air cleaners.

Dietrich custom bodies available.

MODEL	WAS	NOW
Sedan 5-Passenger	$2345	$2195
Sedan 7-Passenger	2495	2345
Sedan-Limousine	2670	2520
Brougham 5-Passenger	2245	2095
Victoria 5-Passenger	2345	2195
Coupe 2-Passenger with Rumble Seat	2345	2195
Roadster 2-Passenger with Rumble Seat	2045	1895
Touring 7-Passenger	2045	1895
Touring 5-Passenger	1945	1795

All prices f. o. b Detroit, plus revenue tax

Weber Implement and Automobile Company

5000 GRAVOIS ROAD — 19TH AND LOCUST STS.—HUPMOBILE CORNER — 7195 MANCHESTER (Maplewood)

Hupmobile Distributors Since 1914

Belleville Branch, High and B Streets, Belleville, Ill.

HUPMOBILE DEALERS

ILLINOIS

Alton—J. C. Shinpaugh Motor Co.
Cairo—J. E. Berman.
Carlyle—F. G. Mead.
Columbia—Gundlach Motor Co.
East Alton—H. H. Mead Motor Co.
East St. Louis—Fassig-Weber Motor Co.
Edwardsville—H. H. Mead Motor Co.
Fairfield—Wayne Motor Sales.
Granite City—K. Hammond Motor Co.
Harrisburg—Egyptian Motor Sales Co.
Highland—S. L. Jenny.
De Soto—Jefferson County Motor Sales.
Jacksonville—German Bros. Motor Co.
Livingston—Mitchelar & Son.
Lawrenceville—Wilson Motor Co.
Marine—Jos. Pohl.
Mattoon—Mattoon Motor Car Co.
Moundy—J. K. Herman.
New Memphis—Oscar Kaipp.
Nokomis—C. A. Balsley.
Pana—Edw. McKee & Son.
Petersburg—John Hofing.
Quincy—Hilgenbrink Garage and Machine Shop.
Rochelle—C. B. Seward.
Springfield—Wiesold Motor Sales Co.
Staunton—Mack's Garage.
West Frankfort—Fain Motor Co.
Wood River—H. H. Mead Motor Co.

MISSOURI

Bowling Green—Staley Motor Co.
Cape Girardeau—Miesner's Garage.
Cardwell—Fleeman's Garage.
Chamois—W. S. Tootlman.
Columbia—Anderson & Wilson Motor Car Co.
Robinson—Wilson Motor Company.
Festus—Jefferson County Motor Co.
Jefferson City—Cole County Motor Co.
Kirksville—Truitt Bros. Motor Co.
Malden—Ott's Garage.
Mexico—Dual Motor Co.
Moberly—Seibert Motor Company.
Rhineland—Rhineland Garage.
Sheldon—Dimmitt & Arnold.
St. Charles—Geo. Schneider.
St. Charles—L. Brucher Motor Co.
St. Peters—Geo. Schneider.
St. Louis—C. Hess Hupmobile, 4661 Delmar Blvd.
Paducah, Ky.—Pressell Auto Co.

The PRINCESS!



The Travel Air ELCAR WITH THE Shock-less Chassis

The Princess! The smartest of all ELCARS—the most advanced contribution to motoring's gallery of notably fine cars. Inspired design has cloaked the astonishing Shock-less Chassis in breath-taking beauty. And skilled engineering has provided a brilliant new motor to insure performances that matches that beauty. See it, ride in it, at 3021 Locust st., or whenever you choose by appointment.

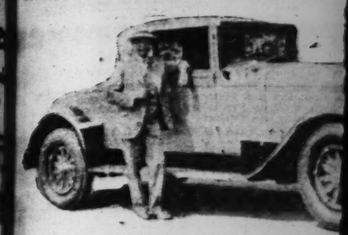
BENJAMIN MOTOR COMPANY

Phone JEfferson 0234 — 3021 Locust Blvd.

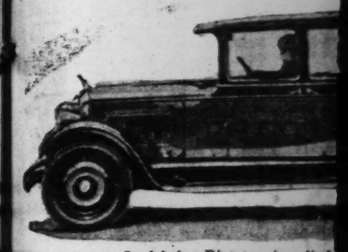
ELCAR MOTOR COMPANY, ELKHART, INDIANA

Some Valuable Territory Still Available

What's New in



First Stearns-Knight Model 85, 8-cylinder in St. Louis. Delivery was made by the Fran Knight, Whippet, Stearns-Knight dealer. T Gerling, president of the Gerling Realty Co.,



This new Studebaker Dictator six-cylinde color combination over an all-steel body, a plush.

New Elcar Cabriolet on Display

The latest addition to the Elcar line is a collapsible cabriolet roadster with rumble seat on the six-cylinder chassis, now on display by the Benjamin Motor Car Co., Elcar-Stutz distributer. The new car is priced at $1785, delivered, fully equipped.

The new cabriolet has a light tan body, black running gear and black body beading with two parallel red lines on each side. The vertical hood louvres are striped with red.

Green wire wheels are standard.

Upholstery, both front and rear compartment, is mottled gray Spanish grain leather.

The collapsible top is of tan mohair. Cabriolet irons are black.

Studebaker Commander Roadster Here

The latest addition to the Studebaker Commander line of cars is the Regal roadster with rumble seat, on display here by the Cartwright Motor Car Co. and the Weber Motor Car Co., Studebaker co-distributers. The new car is priced at $1760 delivered, fully equipped.

The Regal roadster has a light green body and black running gear. Body beading is dark green with bright red centerline. Below the beading is a yellow hairline stripe. Disc wheels in two-tone green are standard.

Upholstery both front compartment and rumble seat is black Spanish grain leather.

Attractive equipment includes Don Lee windshield, nickle cowl band and lamps and nickle bullet-type headlights.

New Hudson Cabriolet on Display

The latest addition to the Hudson super-six custombilt line of cars is a convertible cabriolet with rumble seat, on display by the Hudson-Frampton Motor Car Co., Hudson-Essex distributer. The new car is priced at $2275 delivered, fully equipped.

The new cabriolet has a maroon body and black runing gear. The top is black. Body beading is likewise black with two red centerlines.

Wooden wheels are standard. They are done in maroon with bright red spoke stripes. The vertical hood louvres are also striped with bright red.

Upholstery in front compartment is tan velour. Rear compartment upholstery is mottled gray Spanish grain leather.

AUTOMOTIVE CONDITIONS FAVORABLE, SAYS GARDNER

"The automobile field as a whole is facing unusually favorable conditions. The manufacturing situation is not adverse, to start with, and world conditions appear to be steadily mending," in the optimistic opinion of Russell E. Gardner, president of Gardner Motor Co., Inc.

"The liberality of American bankers in making foreign loans has not only placed foreign territory in possession of sufficient capital, but has unquestionably done much to predispose our neighbors to buy American made products. Inevitably this must react to indirect stimulation of the automobile industry here, as well as help directly toward increasing the volume of American automobile sales," says Gardner.

"Add to this the fact that we are justified in expecting an increased replacement demand this season, and it will be easily understood that the outlook is somewhat above the usual. It is to be remembered also in this connection that American automobiles dominate the replacement market, being in the neighborhood of 91 per cent of the total world replacement of automobiles."

U. S. Excels in Roads.

The United States has 3,601,625 miles of highway; France, 397,000 miles; Germany, 260,000 miles, and England, Scotland and Wales, a total of 178,205 miles.

han 76,000 Pon-
d in 1926. This
d at the end of
138 Pontiac cars
his year, when a

was reached. This is in
to the production of the
Oakland six and the new
all-American six, recently
duced.

PERMANENT-BUILT"

galow Garages

ndard on All Buildings—Birds' Cele
d Hex Point, 4-Ply Jumbo Strip,
Shingle Roofing

IONS—2 large double windows; one 4-light glass service
dding, 2 feet on center; 2x4 rafters, 2 feet on cente
ed; clear fir drop siding. All full length.
, moulding, etc., used on the outside of building is the
de of fir.

rance doors are mill made, 1¾ inches thick, with
er glass or panel hung on Richard Wilcox box rail hin
pened from the alley without going through yard servic
ors are self-locking.

ash, Balance 2 Years, Plus Small Finance Charges
re Our Specifications With Others—Then Decide



We are the original designers of this type of Garage.
Size
18x18 2-Car Size, $263
10x18 1-Car Size, $165

Manufactured and Built Only by
C. GARRETT CO.
St. Louis' Largest Manufacturer and Builder of Bungalow Garages
Office, 6220 Ridge Av.
PHONE CABANY 8625-1656
Open Evenings and Sundays Till 8 P

-Car Garage
on Request
at 6220 Ridge.

MBER
Garrett's Garages Are Sold to
cifications—Not Price.

r

rices

EIGHT

WAS		NOW
$2345	. . .	$2195
2495	. . .	2345
2670	. . .	2520
2245	. . .	2095
2345	. . .	2195
2345	. . .	2195
2045	. . .	1895
2045	. . .	1895
1945	. . .	1795

, plus revenue tax

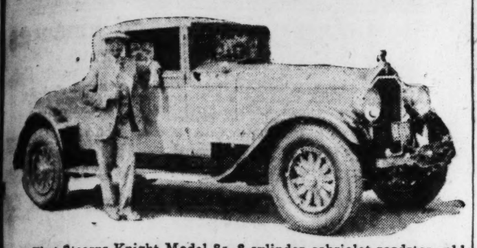
bile Company

7195 MANCHESTER
(Maplewood)

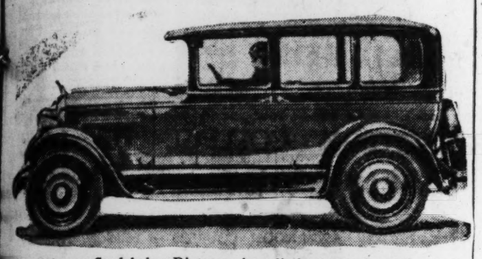
fliesner's Garage.
's Garage.
Goodman.
on & Wilson Motor
Motor Company.
County Motor Co.
ole County Motor Co.
Bros. Motor Co.
rage.
tor Co.

Moberly—Seibert Motor Company
Rhineland—Rhineland Garage.
Shelbina—Dimmitt & Arnold Auto Co.
St. Charles—Geo. Schneider.
St. Charles—L. Brucker Stove & Hdw. Co.
St. Peters—Geo. Schneider.
St. Louis—C. Horn Electric Auto Co. 4601 Delmar Bl.
Paducah, Ky.—Presnell Auto Co.

What's New in Cars



First Stearns-Knight Model 85, 8-cylinder cabriolet roadster sold in St. Louis. Delivery was made by the Franke Motor Co., Willys-Knight, Whippet, Stearns-Knight dealer. The purchaser, William Gerling, president of the Gerling Realty Co., is shown with the car.



This new Studebaker Dictator six-cylinder sedan has a duo-tone color combination over an all-steel body, and is upholstered with plush.

New Elcar Cabriolet on Display

The latest addition to the Elcar line is a collapsible cabriolet roadster with rumble seat on the six-cylinder chassis, now on display by the Benjamin Motor Car Co., Elcar-Stutz distributer. The new car is priced at $1785, delivered, fully equipped.

The new cabriolet has a light tan body, black running gear and black body beading with two parallel red lines on each side. The vertical hood louvres are striped with red.

Green wire wheels are standard.

Upholstery, both front and rear compartment, is mottled gray Spanish grain leather.

The collapsible top is of tan mohair. Cabriolet irons are black.

Studebaker Commander Roadster Here

The latest addition to the Studebaker Commander line of cars is the Regal roadster with rumble seat, on display here by the Cartwright Motor Car Co. and the Weber Motor Car Co., Studebaker co-distributers. The new car is priced at $1760 delivered, fully equipped.

The Regal roadster has a light green body and black running gear. Body beading is dark green with bright red centerline. Below the beading is a yellow hairline stripe. Disc wheels in two-tone green are standard.

Upholstery both front compartment and rumble seat is black Spanish grain leather.

Attractive equipment includes Don Lee windshield, nickle cowl band and lamps and nickle bullet-type headlights.

New Hudson Cabriolet on Display

The latest addition to the Hudson super-six custombilt line of cars is a convertible cabriolet with rumble seat, on display by the Hudson-Frampton Motor Car Co., Hudson-Essex distributer. The new car is priced at $2275 delivered, fully equipped.

The new cabriolet has a maroon body and black runing gear. The top is black. Body beading is likewise black with two red centerlines.

Wooden wheels are standard. They are done in maroon with bright red spoke stripes. The vertical hood louvres are also striped with bright red.

Upholstery in front compartment is tan velour. Rear compartment upholstery is mottled gray Spanish grain leather.

AUTOMOTIVE CONDITIONS FAVORABLE, SAYS GARDNER

"The automobile field as a whole is facing unusually favorable conditions. The manufacturing situation is not adverse, to start with, and world conditions appear to be steadily mending," in the optimistic opinion of Russell E. Gardner, president of Gardner Motor Co., Inc.

"The liberality of American bankers in making foreign loans has not only placed foreign territory in possession of sufficient capital, but has unquestionably done much to predispose our neighbors to buy American made products. Inevitably this must react to indirect stimulation of the automobile industry here, as well as help directly toward increasing the volume of American automobile sales," says Gardner.

"Add to this the fact that we are justified in expecting an increased replacement demand this season, and it will be easily understood that the outlook is somewhat above the usual. It is to be remembered also in this connection that American automobiles dominate the replacement market, being in the neighborhood of 91 per cent of the total world replacement of automobiles."

U. S. Excels in Roads.

The United States has 3,001,825 miles of highway; France, 397,000 miles; Germany, 200,000 miles, and England, Scotland and Wales, a total of 178,205 miles.

HIGHWAY ATLASES, STATE ROAD AND VICINITY MAPS READY AT POST-DISPATCH

Atlasses of the Eastern and Western sections of the United States, individual road maps of the states, and a map of St. Louis and vicinity, are available at the Post Dispatch Resort and Travel Bureau, first floor, Post-Dispatch Building, Twelfth and Olive streets.

The atlasses are 50 cents each, or 66 cents by first class mail. The Eastern States atlas includes the Eastern provinces of Canada and Missouri. The Western atlas includes Illinois, Kentucky and Tennessee.

The State road maps are 10 cents each, or 12 cents by first-class mail.

The maps of St. Louis and vicinity show all roads, lakes and streams within a 50-mile radius of St. Louis and are 20 cents each, or 24 cents by first-class mail.

SPEED KEYNOTE IN MODERN LIVING, SAYS W. P. CHRYSLER

The old adage about "haste making waste" may still be a good philosophical calculation, but "speed" is the keynote in modern life and industrial practice, says Walter P. Chrysler, president of Chrysler Sales Corporation, in a signed interview published recently in Collier's Weekly.

"Speed," he says, "elevates living standards by promoting leisure. The use of all up-to-date ingenuities in time and labor saving improves private life quite as much as it improves business operations. The best way to express the supremacy of speed in our civilization is as a synonym for service.

"The American people are so progressive, move so swiftly and demand so much more in service today than they did yesterday, that the manufacturer who is on the crest of the wave must keep pace or become a back number in 12 months."

How rapidly the automobile industry has moved in keeping pace with the nation's progress Chrysler illustrates by pointing out that when he entered that business a production of 30 or 40 cars a day for a limited time in the annual rush period of about three months was regarded as satisfactory business.

"Now," he says, "in even the middle priced field, a plant is loafing if it doesn't produce from 500 to 700 cars a day, while the cheaper price fields exceed that productivity in ratio to their market prospects, which are, of course, wider than they ever were.

"Naturally, this line of thought brings the motor car manufacturer to the much-discussed question whether a saturation point in automobile production is to be reached some time.

"The question cannot be answered until somebody scientifically defines the saturation point. Growing population, increasing prosperity, intensive desire for the adventure of quick motion and its utility, postpone any attempt to fix the saturation point."

HOW OIL FILTER FUNCTIONS

Describing the function of an oil filter on present-day automobiles, C. W. McKinley, research engineer of the AC Spark Plug Co., declares that an automobile running at average speed circulates the oil in the crankcase throughout the engine's oiling system from 100 to 150 times an hour.

The filter keeps the oil clean, insuring effective lubrication, reducing to a minimum the abrasive matter that ordinarily would cause excessive wear to cylinders, pistons, bearings and other engine parts.

CHEVROLET DEALERS HEAR NATIONAL SALES AUTHORITY

Harry Chamberlain, nationally-known sales authority, who for the past several months has been engaged in conducting sales classes for Chevrolet distributers and dealers in the West, addressed the Chevrolet dealers and salesmen of the St. Louis zone in a two-day sales educational session at the Chevrolet factory here Wednesday and Thursday.

Most Dangerous Road.

One of the most dangerous motor speed courses in the world stretches up, down, and around the snow-capped mountain roads of Switzerland. Daredevil drivers dash over the famous Klaussen pass at a terrific rate of speed for a distance of 15 miles, from Linthal to the Col du Klaussen.

TIRES — One Year Service Guaranteed

Get our ROCK BOTTOM Prices on Dunlop—Firestone—Goodyear and other Standard Makes. Easy Payments if You Desire.

MERCHANTS TIRE CO. 2710 WASHINGTON JEfferson 0673-0674

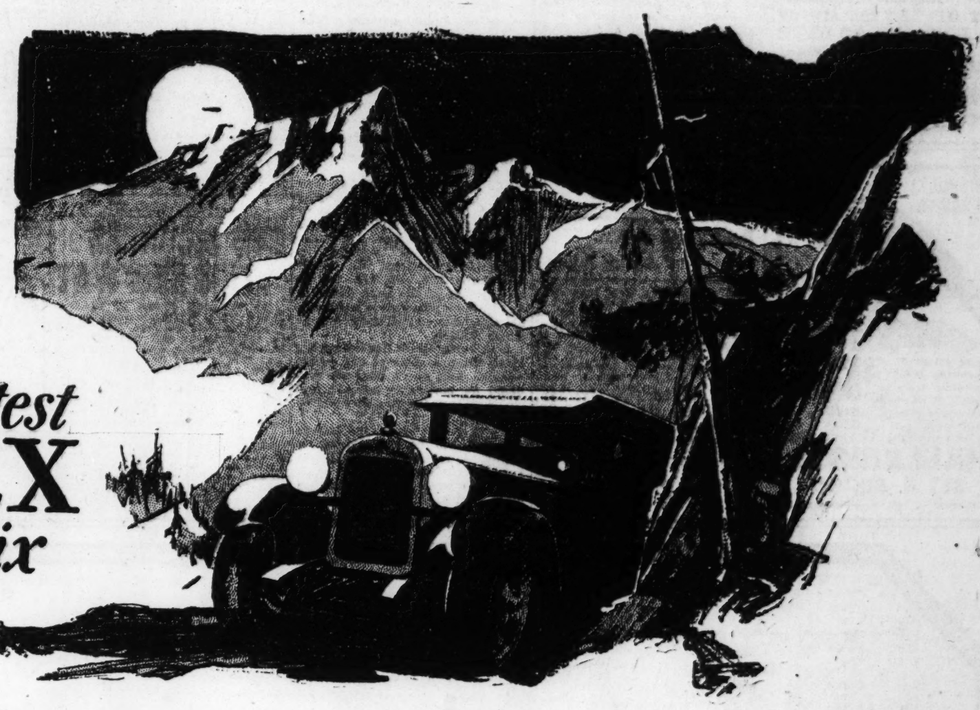
DUNLOP TIRES

AUTOS PAINTED $10 to $35
3 Coats—2-Day Service
ACCORDING TO SIZE OF CAR

All brush work—complete job from top to chassis. Old paint removed. Our work is our best advertisement. We are now using Sterlcote Rubber Auto Enamel exclusively. Guaranteed not to peel, chip or check.

World Auto Paint Co.
3117 Pine ST. LOUIS LINDELL 9287

OPEN SUNDAYS AND HOLIDAYS UNTIL NOON



This Greatest
ESSEX
Super-Six

Long foreshadowed
by famous ESSEX achievements

The ideal transportation attained in this Greatest Essex Super-Six was long foreshadowed in the series of individual supremacies by which Essex leadership towered mountain high above the field.

ESSEX SUPER-SIX

2-pass. Speedabout	$700
4-pass. Speedster	835
Coach	735
Coupe	735
Sedan	835

All prices f. o. b. Detroit, plus war excise tax.

World standards set by Essex itself must be surpassed to achieve it. Standards of comfort and performance, standards of riding ease and economy, and the outstanding standard of value.

Here is all that Essex gave in the past plus advancements that are new and unique in motordom. Here is 50 miles an hour all day long, far greater speed if you want it, and a riding ease that is actually like flying. And here is steam engine smoothness and power which performs the hardest or the simplest task with the same effortless ease.

Today's Essex, like Hudson, has an exclusive high-compression, anti-knock motor that, using ordinary gasoline, turns waste heat to power. These motors are the most powerful and efficient in the world per cubic inch of piston displacement, within our knowledge.

Thousands daily riding in the New Essex realize by what immense margins it holds its leadership—greater in power, performance and reliability—larger, roomier, more beautifully turned out and appointed. You have but to see it to share this enthusiasm. And no matter how high your expectations, they will be brilliantly met, and more, when you ride in the New Essex Super-Six.

ESSEX Super-Six

METROPOLITAN DEALERS

SOUTH
Lebens Hudson-Essex Co.
Cherokee and Gravois PRospect 0956
Winter's Auto Sales and Service
2315 S. Broadway HUmbolt 0639
Southwest Sales Co.
4930 Southwest Av. GRand 6688
South Side Motor Sales Co.
1720 Lafayette Av. Victor 1622

NORTH
A. B. C. Auto Sales and Investment Corp.
3517-19-21 Page Bl. LIndell 2898
Easton Motor Sales Co., Inc.
5829-31 Easton Av. CAbany 8829
Northwest Motor Car Co., Inc.
5220 Natural Bridge Av. FOrest 5401

EAST
Hunt Motor Co.
Granite City, Ill. TRi-City 1227
Byerly Auto Co.
East St. Louis, Ill. EAst 104

WEST
Spiegelberg Auto Co.
6506 Olive St. Rd., University City PArk. 3082
Suburban Motor Company, Inc.
23-25 Meramec, Clayton, Mo. WYdown 0820
Barker Motor Car Co., Inc.
7486 Manchester Av., Maplewood, Mo. HI. 2123
Kingchester Motor Co.
Manchester and Kingshighway GRand 6641

HUDSON-FRAMPTON

Two Salesrooms:
Locust at Lindell
and
4525 Delmar Bl.

DISTRIBUTORS:
Phone: JEfferson 3100
OPEN EVENINGS AND SUNDAYS

Maintenance and Parts:
4517-4535 Delmar Bl.
Night and Sunday Service
Phone JEfferson 3370

Stewards' Club Basket Picnic.

An all-day basket picnic for members, families and friends of the St. Louis Stewards' Club will be given at Pevely Farm, near Crescent, St. Louis County, next Sunday. Rces, games and dancing will be held with a hot dog race and a peanut derby as special features. There will be also a baseball game between the hotels and clubs team and a team representing cafeterias and restaurants.

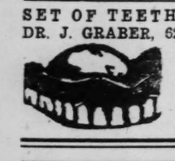
HAY FE'VER

Stop the smarting, itching misery at once! Relief or A Money-back guaranteed.

SINUSEPTIC FOR THE NOSE

Recommended for Sinus Trouble & Catarrh

SET OF TEETH, $10 UP
DR. J. GRABER, 620 OLIVE



Gold Crowns $5.00 up. Teeth Extracted 50c. Open Until 7 P. M. Sundays 12:30 P. M.

SINGING CANARIES



Just Received Shipment of Mexican Parrots.

First shipment of European Hartz Mountain Canaries. Written guarantee with each bird. $5.98

SEND FOR OUR FREE PRICE LIST

HALLER'S Bird Store
817 N. 6th St.
ST. LOUIS, MO.

ADVERTISEMENT

ILL. MAN INVENTS NEW FORD GAS SAVER & QUICK STARTER

Walter Critchlow, 4623 A street, Wheaton, Ill., has patented a new gas saver and quick starter that beats anything ever gotten out. With it on Fords show as high as 66 miles on 1 gallon. Other makes do equally well. **This new invention saves gas and oil, makes a Ford start instantly in any weather and completely de-carbonizes the engine.** Mr. Critchlow offers 1 free to advertise. Write him for one. He also wants County and State Distributors who can make $500 to $2500 monthly.

ADVERTISEMENT

Peel Years Off Aging Faces

Any woman can now look less than her age. Modern science has achieved in ordinary mercolized wax a medium which accomplishes the seemingly impossible. Just as a withering rose is made fresh and young looking by peeling off the faded outer petals, so the face will regain its youthful beauty, when the dead cuticle or scarf skin is removed, and the new underskin bursts forth. The wax actually peels off the aged surface skin, gently, harmlessly, but surely. Get an ounce at any drug store, use as directed—and watch the years peel off. Mercolized wax brings out the hidden beauty. **To quickly remove wrinkles and age lines,** use as face lotion: 1 ounce powdered saxolite and 1 half pint witch hazel.

VEILED PROPHET DUE IN ST. LOUIS OCT. 4

Annual Ball in His Honor Will Be Held in Coliseum Following Night.

Wherever the 1927 World's Series is held, the Veiled Prophet is coming to St. Louis Tuesday, Oct. 4, for his annual parade. The Prophet's Ball will be held in the Coliseum the following night.

This will be the forty-ninth festival in honor of the Veiled Prophet. Next year's celebration will be a golden jubilee. This year some new features will be tried, by way of working up to next year's big occasion.

The Prophet will enter the city from Lambert-St. Louis Flying Field. Those who wish to know whether, as announced, he arrives at the field by airplane can watch the field and see. Anyway, a Reception Committee will meet him at the field, and there will be an informal parade along the road and through city streets leading to his time-honored headquarters near Union Station.

No announcement has been made as to the character of this year's parade. Last year's pageant was based on newspaper cartoon and comic strip characters, and proved a popular hit.

As in recent years, the parade and ball will be on consecutive nights. If rain should prevent the parade Tuesday night, the postponement will be to Thursday night, Oct. 6.

M-K-T TO HONOR 33 LOCAL EMPLOYES FOR LONG SERVICE

Gold Buttons Will be Awarded at Railroad's Annual Picnic at Parsons, Kan.

Thirty-three St. Louis employes of the Missouri - Kansas - Texas Railroad will be awarded gold lapel buttons in recognition of their service of 25 years or more at the annual Katy Play Day celebration at Parsons, Kan., tomorrow. The buttons will be presented by Columbus Halle, president of the railroad, himself a veteran who has served the road in various capacities for 38 years.

Among the St. Louis employes of the railroad are five who have been in service for 40 years or more. These are A. E. Boughner, superintendent of terminals; A. R. Brashear, general agent; John H. Henderson, mail clerk; Robert S. Kintzing, personal record clerk, and Bearney Tillberry, engineer.

Those who have served 30 years or more are President Halle, Joseph M. Bryson, general counsel; William M. Fenwick, general passenger agent; Frank Johnson, treasurer; Charles S. Burg, general attorney; Sterling P. Baker, James R. Buchanan, James D. Dunlap, Omer Flickenger, William H. King, Alfred A. Krause, William F. Mooney, Ethan A. Owens, Frank Ringer, Thomas D. Shields, Thomas H. Simpson and William Wackher. The 25-year list includes John Ainsworth, Clyde P. Bowsher, Charles E. Brangle, Daniel J. Collins, Joseph F. Garvin, George E. Hecker, Frank Kanea, Sherman G. Langston, Peter J. Patzen, John A. Willett and Warner E. Williams.

ADVERTISEMENT

END SICKNESS THIS NEW WAY

No medicine, drugs or dieting. Just a light, small, comfortable inexpensive Radio-Active Pad, worn on the back by day and over the stomach at night. Sold on free trial. You can be sure it is helping you before you buy it. Over 100,000 sold on this plan. Thousands have written us that it healed them of Neuritis, Rheumatism, High Blood Pressure, Constipation, Nervous Prostration, Heart, Lungs, Liver, Kidney and Bladder trouble, etc. No matter what you have tried; or what your trouble may be try Degne's Radio-Active Solar Pad at our risk. Write today for FREE Trial offer and descriptive literature. Radium Appliance Co., 1127 Bradbury Bldg., Los Angeles, Cal.

SCHOOLS AND COLLEGES

DODSON SCHOOL OF PRIVATE TUTORING

5337 Cabanne. Est. 1901. FOrest 5298

Regular Grade and High School departments. Small groups and private instruction—the personal touch—thorough work—rapid advancement. Each student an integral part of the school.

Evening Coaching Department

All branches—Special preparation for College Entrance examinations.

ST. LOUIS COLLEGE OF MUSIC

Modern Methods Moderate Tuition

Superior Courses in Piano, Voice, Violin, Organ, Harmony, Composition, Public School Music, All Orchestral and Band Instruments. Expression.

Distinguished Faculty including Ottmar Moll, Paul Friess, Charles Galloway, Frank Gecks, David Hochman, M. Teresa Flan, Mazie G. Runyan, John Kiburz, A. Torgove, Olivia Gregory.

Certificates and Diplomas Conferred.

Special Department for Beginners.

Visiting Teachers for Lessons at Home.

5223 Cabanne Av. St. Louis, Mo.
Phone: FOrest 4119. Catalog Free.

ADVERTISEMENT

LIQUOR or DRUG HABIT CURED FOREVER OR NO PAY.

Full treatment sent on trial. Can be given secretly in privacy of home. Guaranteed to banish forever all desire for whiskey, gin, wine, home brew, moonshine, opium, morphine, heroin, paregoric and laudanum. Costs $2.00 if cures, nothing if fails. Save him from poison. STANDARD LABORATORIES, Sta. N-72 Baltimore, Md.

SCHOOLS AND COLLEGES

OLIVIA GREGORY Studio of Expression

3202 Palm—Colfax 5022W.
Thirteenth Year—Catalogue

HAWTHORNE HALL

Private School Day and Boarding and Kindergarten ing School

Small Classes and Individual Instruction
Children Admitted at 3½ Years

MRS. FUQUA TURNER
PRINCIPAL

5526 CABANNE AV. FOrest 6250

ELLIS LEVY VIOLIN SCHOOL

NATIONALLY KNOWN PUPILS FROM 16 STATES

SEND FOR CATALOG

MUSICAL ART BLDG. BOYLE and OLIVE LIn. 7880

ESTABLISHED 1896

STRASSBERGER CONSERVATORIES

ST. LOUIS' FOREMOST SCHOOLS OF **MUSIC** Offer modern courses in Voice, Violin, Piano, Organ, Public School Music, Harmony, Composition, Expression, Orchestral and Military Band Instruments.

COMPETENT FACULTY
Diploma—Gold Medal Awarded
Students may enroll at any time
Terms Moderate Catalog Free

SHENANDOAH AT GRAND ALICE AND FLORISSANT
ST. LOUIS, MO.

SCHOOLS AND COLLEGES

ARNO WAECHTLER SCHOOL OF VIOLIN AND PIANO

FALL TERM OPENS TUESDAY, SEPTEMBER 6TH
MUSICAL ART BLDG.
Boyle and Olive St. Studio Phone, JEfferson 3723; Residence Phone, FOrest 2[illegible]

City College of Law and Finance

REGISTER NOW FOR FALL TERM

COURSES OFFERED IN

Professional Law (LL. B. Degree), Higher Accountancy for (C. P. A. Examination) Traffic, Commerce and Finance Courses, Academic and Collegiate Subjects, Business Psychology, Public Speaking, Salesmanship and Business English.

A FULL COURSE FOR B. C. S. DEGREE

College Office, 322 N. Grand JEfferson 9128

Managers Call for "Competent American" Singers,

but not for badly or untrained voices ignorant of the artist's skill.

SCHUMANN-HEINK'S Phenomenally successful method, training students to

A SUCCESSFUL SINGER'S BRILLIANT CAREER

is therefore taught here according to her direction, to a few gifted additional persons by her brother-in-law (pupil of the same famous European master), the widely known master-instructor of many noted singers and teachers,

FELIX HEINK Studio Bldg.—TAYLOR and OLIVE Office, Studio 22. Phone DElmar 3[illegible]

Exclusive (only 3 more vacancies available) but not expensive

BENTON COLLEGE OF LAW

GEORGE L. CORLIS, LL. D., DEAN

32d Year Opens September 19th . . . . Classes 8 to 9:30 P. M.

DEPARTMENTS:

Collegiate . . . . Four Years—Diploma
Undergraduate Law . . . . Four Years—LL. B.
Postgraduate Law . . . . One Year—LL. M.

SATURDAY AFTERNOON COURSES — Sociology, Psychology, Vocabulary Building and Public Speaking.

Registration Now Open

FREE CATALOGUE JEfferson 4445 3630 DELMAR BOULEVARD

URANO TUMIATI, Baritone

Teacher of Singing, Announces the Opening of His

VOICE STUDIO

MARGARITA TUMIATI
WILL TEACH PIANO AND SIGHT SINGING

MR. TUMIATI Will Hold
FREE VOCAL TRIALS
On Sunday, September 11—2 to 5 P. M.

A SCHOLARSHIP in voice and piano will be given to the most talented beginner.

Studio 251 Field Bldg., Taylor and Olive DElmar 649

Evening Classes

WASHINGTON UNIVERSITY

Begin Sept. 29th—Register Sept. 19th

225 courses in a wide variety of subjects. For catalog and full information, address Division of University Extension, Room 121, University Hall, or Telephone CAbany 2382.

WESTERN MILITARY ACADEMY

"Accredited" Preparatory School for any College, Law, Medical, Engineering School, or BUSINESS. Also Jr. College Dept.

Boys taught *"How-to-Study"*

"Western" emphasizes teaching boys "how to study." Extra help periods, small classes, daily study supervision. The result is a boy learns more in a term—and learns it thoroughly. **Graduates enter College without examination,** and enter life with superior habits of concentration and character.

The 10 buildings include a modern Gymnasium and large Swimming Pool—all located in the hills—near Alton. The Military Dept. and **all athletics,** including Riding, insure a proper physical foundation and teach boys erect carriage, obedience, LEADERSHIP. 59th year.

25 MILES FROM ST. LOUIS—your logical school. For list of St. Louis patrons and CATALOG address Colonel GEORGE D. EATON, Box S, **ALTON, ILL.**, *or visit the school today.*



FIVE FIRE-PROOF DORMITORIES

Y. M. C. A. School of Commerce

Evening Classes Now Forming

All Standard Courses—At Minimum Cost

Accounting I, II, III, IV
Business Law I, II, III, IV
Fed. Tax Accounting
Auditing
Bookkeeping
Arthmetic (Commercial)
Penmanship
Business English
English Composition
Money and Banking
Automobile Courses
C.P.A. Review & Quizzes
Corporation Finance
Credits and Collections
Investment Securities
Office Management
Purchasing and Storing
Interior Decorating
Public Question Class
Business Economics
Business Psychology
Typewriting
Shorthand
Salesmanship
Business Letters and Reports
Window Trimming
Commercial Art
Public Speaking
Real Estate Practice
Life Underwriting
Foremanship
Traffic Management
Real Estate Law
Mechanical Drafting
Architectural Drafting
Blue Print Reading
Advertising
Showcard Writing

School Opens September 26th

Register Now—Office Open Day and Evenings.

Educational Dept. Y. M. C. A.
16th & Locust St. CEntral 1350

Announcing

A New Factory Branch for

DEFIANCE MOTOR TRUCKS

CAPACITY 1, 1½, 2, 2½ and 3½ TONS

USING STANDARD UNITS

Large Stock of Trucks on Display

BUILT IN FOUR and SIX CYLINDERS and KNOWN FROM COAST to COAST. MANUFACTURED SINCE 1912.

Save 25% to 40% Buying Direct from Branch

SALESMEN WANTED

We Need Real Truck Salesmen—Here Is a Chance to Make good money. Write or call in person, giving past experience

COME IN TODAY

AND SEE THIS SPLENDID LINE OF HIGH-GRADE MOTOR TRUCKS

DEALERS WANTED

We Have Several Fine Territories Open to Dealers Who Want to Sell This Fine Line of High-Grade Motor Trucks. Write or Call on Us This Week.

CENTURY TRUCK SALES

2315-17-19 Washington Avenue, Corner Jefferson, St. Louis, Mo.

Phone GArfield 0618

ATCH
LLEGES SCHOOLS AND COLLEGES

AECHTLER SCHOOL
OF
OLIN AND PIANO
M OPENS TUESDAY, SEPTEMBER 6TH
MUSICAL ART BLDG.
Phone, JEfferson 3723; Residence Phone, FOrest 7316M

ge of Law and Finance
ER NOW FOR FALL TERM
COURSES OFFERED IN
(B. Degree), Higher Accountancy for (C. P. A. Ex.
Commerce and Finance Courses, Academic and
cts. Business Psychology, Public Speaking,
manship and Business English.
COURSE FOR B. C. S. DEGREE
322 N. Grand JEfferson 9126

for "Competent American" Singers,
or untrained voices ignorant of the artist's skill.
N-HEINK'S Phenomenally successful
method, training students for
L SINGER'S BRILLIANT CAREER
according to her direction, to a few gifted ambitious
in-law (pupil of the same famous European expert),
-instructor of many noted singers and teachers:
INK Studio Bldg.—TAYLOR and OLIVE
Office, Studio 22. Phone DElmar 2651.
3 more vacancies available) but not expensive

COLLEGE OF LAW
ORGE L. CORLIS, LL. D., DEAN
September 19th .... Classes 8 to 9:30 P. M.
DEPARTMENTS:
. . . . . Four Years—Diploma
ate Law . . . . Four Years—LL. B.
Law . . . . One Year—LL. M.
RNOON COURSES — Sociology, Psychology,
and Public Speaking.
egistration Now Open
JEfferson 4445 3630 DELMAR BOULEVARD

O TUMIATI, Baritone
her of Singing, Announces the
Opening of His
OICE STUDIO
MARGARITA TUMIATI
CH PIANO AND SIGHT SINGING
MR. TUMIATI Will Hold
FREE VOCAL TRIALS
nday, September 11—2 to 5 P. M.
in voice and piano will be given to the most
g., Taylor and Olive DElmar 0435

hing Classes
WASHINGTON UNIVERSITY
pt. 29th—Register Sept. 19th
wide variety of subjects. For catalog and
address Division of University Extension,
ity Hall, or Telephone CAbany 2382.
L278

TERN MILITARY ACADEMY
Preparatory School for any College,
al, Engineering School, or BUSINESS.
llege Dept.
ught "How-to-Study"
emphasizes teaching boys "how to
tra help periods, small classes, daily
vision. The result is a boy learns more
nd learns it thoroughly. Graduates enter
hout examination, and enter life with
bits of concentration and character.
ildings include a modern Gymnasium and
ming Pool—all located in the hills—near
Military Dept. and all athletics, includ-
insure a proper physical foundation and
erect carriage, obedience, LEADERSHIP.
FROM ST. LOUIS—your logical school.
St. Louis patrons snd CATALOG address
ORGE D. EATON, Box S, ALTON, ILL.,
or visit the school today.

Y. M. C. A.
ol of Commerce
g Classes Now Forming
dard Courses—At Minimum Cost
I, II, III, IV Business Economics
I, II, III, IV Business Psychology
unting Typewriting
Shorthand
Salesmanship
ommercial) Business Letters and
Reports
Window Trimming
sh Commercial Art
osition Public Speaking
anking Real Estate Practice
urses Life Underwriting
& Quizzes Foremanship
inance Traffic Management
ollections Real Estate Law
curities Mechanical Drafting
ement Architectural Drafting
d Storing Blue Print Reading
ating Advertising
on Class Showcard Writing
Opens September 26th
ow—Office Open Day and Evenings.
onal Dept. Y. M. C. A.
ocust St. CEntral 1350

Activities of Boy Scouts

300 SCOUTS TO GET BADGES FOR MERIT

Candidates Must Appear for Review Tests Before Examiners.

Approximately 500 St. Louis Boy Scouts will receive merit badges for Scout activities at the semi-annual "Court of Honor," to be held in the Scottish Rite Cathedral Monday, Sept. 19.

Candidates for "Star" and "Life" badges must present themselves for review at Scout headquarters between the hours of 4 and 5 p. m. Sept. 9 and 17, inclusive. Candidates for "Eagle" and "Palm" awards must appear at a similar hour on Sept. 7 to 10. Candidates must present written evidence of their date on which they became first-class Scouts and also evidence of parents, scoutmaster, teachers or troop committee that they have maintained an active relationship to scouting, have put into practice the principles of the Scout oath and have demonstrated qualities of leadership.

The troop showing the highest average of points for first and second class Scouts will be given the honor of carrying the national colors and council flag at the ceremony.

Following is a list of examiners to whom candidates may present themselves for tests:

ANGLING.
E. N. Hirst, St. Louis Shovel Co., Sarah and Duncan, Lindell 6018.
Paul Wielandy, 1605 Locust, Central 2098 Greer, Colfax 8398.
J. J. Schuester, Fly and Bait Casting Club, 4455 Castleman, Grand 2072R.

ARCHERY.
W. W. Lantz, 2962 Connecticut, Laclede 0111; 38 N. Sarah, Lindell 1191.
Arthur W. Lambert, Jr., 4444 Olive Street; Jefferson 4932; 319 Greeley, Webster Groves, Webster 2707.
Harold E. Young, 7126 Alamo, Parkview 1270W; St. Louis Country Day School, Webster 178.

ATHLETICS.
L. Kildau, 4832 Forest Park, LIndell 1191.
Rodowe H. Abeken, Title Guaranty Bldg., MAin 0514; 5319 South Broadway, Riverside 3804.
Robert P. Hughes, St. Louis Country Day School, ATwater 178.
Dr. A. Roberts, Webster Groves High School, Webster 400; 425 South Rock Road, WEbster 1519.
Mrs. M. Haskell, Jennings road and Emma.
Miss D. Harriter, 7036 Forsythe, PArkview 2959R; Johns Burroughs School.
Guy E. Yeidell, 324 Laurel, CAbany 0260; St. Louis Post-Dispatch, MAin 1111; Chas. Mosenbrink, 3100 North Grand, Y. M. C. A.
Dr. J. Lorber, 5560 Pershing, CAbany 5420; Y. M. H. A., Forest 7050.

AVIATION.
Ralph C. Hall, 4903 Pershing, DElmar 2077; Chemical Bldg., MAin 1078.
A. P. Annan, 219 E. Swon, Webster Groves, WEbster 0832; 482 N. Kingshighway, DElmar 6124.

BUGLING.
E. B. Langenberg, 4525 N. Euclid, Colfax 3900; 7214 Pershing, CAbany 5420.
I. Roth, 4221W. Pine, DElmar 3360W; Advertising Bldg., Garfield 7702.
Frank J. Fischang, 2843 Missouri.
Geo. W. Hebbeler, 4717 Natural Bridge, Lindell 2639.
La Moine E. Shinkel, St. Louis Country Day School, ATwater 178.
Owen Thompson, 33 S. Maple, Webster Groves, WEbster 4782.

CANOEING.
Clarence Flint, 841 Providence, W. G., Webster 956W.

CYCLING.
Roy Te Staehler, 12 Windermere pl., Forest 2506W.
Jesse L. Barr, 7029 Bruno, Hiland 6944.
Jos. Rohn, Guaranty Bicycle Co., GArfield 9100; 108 N. 12th st.
C. Ribera Schmidt, Tiffin Bldg., Ferguson; ATwater 144.
H. G. Wolsendorf, 3645 De Tonty, Hiland 4220.
Harold W. Moller, 4329 Manchester.
Dan Blackford, 535 Hollywood, W. G., Webster 2942J.
J. O'Neil Block, 127 W. Swon, W. G., Webster 436.

FIRST AID.
Dr. F. H. Ewerhardt, 5204 Kensington, Forest 8582. Barnes Hospital, DElmar 0100.
Dr. J. E. Stewart, University Club Bldg., Webster 8324; 7 Aberdeen pl., CAbany 0260.
Dr. D. R. Parman, 6044 Westminster; Forest 0743; 3903 Olive, JEfferson 5800.
Marvin C. Lindsley, 586 Arcade Bldg., Garfield 8829; 5788 Waterman, CAbany 0260.
Jos. R. Hall, Washington University; 7 La Veta, Richmond Heights.
Dr. Carl Vohs, 4626 Arsenal, LAclede 0100.
Dr. C. E. Colgate, Children's Hospital Annex.
Dr. M. F. Kouri, Missouri Theater Bldg., Webster 4583.
Dr. H. G. Lund, Carleton Bldg., MAin 0100; 7110 Washington, CAbany 5529J.
Dr. C. W. Gowans, 6013 Cates, CAbany 0260.
Dr. Chas. A. Stone, 3534 Washington, Webster 6505; 4139 Margaretta, COlfax 0140.
Dr. E. J. Froelock, 4123 Margaretta, Forest 0910W; 2696 N. 12th st., CEntral 0100.
Dr. Theodore Brookes, 1650 S. Grand, Forest 3638.
Wm. L. Ferris, 3662 Humphrey, Webster 7075; 3133A Meramec, RIverside 0461.
Dr. H. S. Brookes, Grand and Lafayette, Forest 3904.
Milo Heideman, 3455 Utah, LAclede 0100; Metropolitan Bldg., JEfferson 4141.
Dr. A. W. Westrup, 204 E. Big Bend, Webster 138.
Dr. C. Davis, 23 N. Gore, Webster Groves, WEbster 2304J.
Dr. W. F. O'Malley, Big Bend, Webster Groves; WEbster 147.
Dr. Clyde P. Dyer, Gorelock Bldg., Webster Groves; 113 E. Cedar, Webster Groves, WEbster 1202.
Dr. R. A. Walther, Overland, Mo.
Robert F. Hughes, Country Day School, Webster 178.
Dr. A. R. Bay, John Burroughs School, Webster 0580.
Dr. Rivers Schmidt, Tiffin Bldg., Ferguson.
Dr. R. F. Barnes, 324 E. Swon, Webster Groves.
Dr. Erich Schultz, St. Charles, Mo.
Dr. Frank P. Gaunt, 447 West Jackson Webster Groves; 122 West Lockwood, Webster Groves.

FIRST AID TO ANIMALS.
Dr. H. S. Richards, 6624 Delmar, Parkview 1200.
Dr. W. Haigler, 6624 Delmar; Parkview 1200.
Dr. A. Darling, 4430 Delmar; Jefferson 0100.
Charles A. Weaver, 5212 Hamilton; Garfield 7960, Colfax 4666W.
Dr. H. B. Pratt, 2172 Warne; Colfax 0140.
Robert F. Sellar, 1618 Carr; Central 8529 Greeley, Webster Groves, Webster 8682.
Dr. R. Leavitt, 505 Chemical Building, Garfield 7856.

HIKING.
Harry Goldsmith, 1224 Washington; Dr. Waterman, PArkview 3740.
Dr. C. Hutchinson, 416 Tuxedo, Webster Groves, WEbster 11J; 406 Market, GArfield 0624.

HORSEMANSHIP
Dr. W. Haun, 505 Chemical Bldg., GArfield 7856, 4515 Flora, GRand 3320W.
Dr. R. Leavitt, 5603 Cabanne, FOrest 7856; 505 Chemical Bldg., GArfield 7856.
E. Langenberg, 4519 N. Euclid, COlfax 3900; 7214 Pershing, CAbany 5420J.
Dr. Miller, 618 Rialto Bldg., GArfield 0624.
J. Searcy, 5915 Cates, PArkview 1631.

LIFE SAVING.
John D. Wright, 505 Chemical Building, Garfield 7856.
Dr. W. Doll, Missouri Athletic Association, Central 7220.
H. R. Thomas, Missouri Athletic Association, Central 7220.
Charles Sigin, 3877 Connecticut, LAclede 0100; M. F. 4th st., CEntral 0020.
Miss Lorenzen, Roosevelt High, PRospect 1946.
Miss C. Voss, Roosevelt High, PRospect 1946.
Miss E. Neels, Cleveland High, RIverside 0461.
Miss F. Newman, Cleveland High, RIverside 0986.
John C. Flint, 969 Newport, W. G., WEbster 3178.
W. J. Pothoff, Advertisers Printing Co., MAin 2188; 517 Selma, W. G., WEbster 88J.
Jas. K. Monteith, 965 Hamilton, CAbany 0028.
Herman Laubis, Coliseum Pool.
George Groner, Y. M. C. A., 1656 Locust, CEntral 1350.
Ray Singer, Kingshighway Presbyterian Church, FOrest 5050; 6358 Delmar, PArkview 3349J.
Ralph Wolff, Y. M. H. A., Union and Enright.
Chas. Mosenbrink, North Side Y. M. C. A.
M. J. Lorber, 5560 Pershing, CAbany 5420.

MARKSMANSHIP.
Brent Williams, Post-Dispatch, MAin 1111.
John D. Wright, 505 Chemical Bldg., GArfield 7856.
F. C. Kimmel, Commercial Barber Shop, Commercial Bldg.
R. C. Wilson, 4808 Arsenal, LAclede 9276; Cleveland High School.

PHYSICAL DEVELOPMENT.
Brent Williams, Post-Dispatch, MAin 1111.
Rodowe Abeken, Title Guaranty Bldg., MAin 0514; 5319 South Broadway, RIverside 3804.
C. W. Danielson, Carondelet Y. M. C. A.
Dr. C. Davis, 23 North Gore, Webster Groves, WEbster 2304J.
Dr. Clyde P. Dyer, Gorelock Bldg., Webster Groves; 113 East Cedar, Webster Groves, WEbster 1202.
Dr. W. F. O'Malley, Big Bend road, Webster Groves, WEbster 147.
J. Ed. Travis, St. Charles, Mo.
L. D. Huertter, 7036 Forsythe, PArkview 2939R; John Burroughs School.
Guy E. Yeidell, 324 Laurel; CAbany 0260; Post-Dispatch, MAin 1111.
Charles Mesenbrink, North Side Y. M. C. A., 3100 N. Grand.
M. J. Lorber, 5560 Pershing; CAbany 5420; Y. M. H. A., Forest 7050.

SWIMMING.
John D. Wright, 505 Chemical Building, Garfield 7856.
Mr. C. B. Doll, Missouri Athletic Association, Central 7220.
H. R. Thomas, Missouri Athletic Association, Central 7220.
Charles Mosenbrink, North Side Y. M. C. A., 3100 North Grand.
M. J. Lorber, 5560 Pershing, CAbany 5420; Y. M. H. A., Forest 7050.
Ralph Wolff, Y. M. H. A., Forest 7050.
Ray Singer, 6358 Delmar; Parkview 3349J; 5010 Cabanne, Forest 5050.
George Groner, Y. M. C. A., 1326 Locust; Central 1350.
Herman Laubis, Coliseum Pool.
James K. Monteith, 965 Hamilton, CAbany 0028.

10 SCOUT EXECUTIVES TO ATTEND CONCLAVE

St. Louis Men at Wichita Meeting Will Tell of Order's Growth Here.

The biennial conference of scout executives will be held at Wichita, Kan., Sept. 18 to 26, inclusive.

About 200 paid scout executives from Missouri, Kansas, Wyoming, Arkansas, Colorado and Nebraska are expected to attend. St. Louis will send 10 representatives, headed by Earle W. Beckman, local scout executive, who also is chairman of the Regional Committee on Civic Service and Council Activity.

The conferences are held chiefly for the interchange of ideas on the advancement of scouting. Beckman expects to be called on to discuss the methods used in bringing the St. Louis scout enrollment to its present standing of 6568 boys, the highest membership in the history of the St. Louis organization.

Reasons for the exceptional interest shown in scouting here include the annual scout "circus," the excellent camps at Irondale and the "Lion's Den" and the semi-annual merit badge show. Beckman and other local executives look for even greater interest to develop through the establishment during the past summer of the "roving camp." The first roving camp, or "teepee," took 40 local scouts on a motor trip of the East, stops including Dayton, Philadelphia, Atlantic City and Washington. The boys making the trip obtained many educational advantages in addition to having a good time.

Plans now are being prepared to enlarge on the roving camp idea next summer, details to be announced later. The initial trip, which lasted three weeks, was made at a cost of $100 to each scout making it. The expedition carried its own tents, kitchen and other equipment and was accompanied by an expert chef.

Boy Scout Troop Notes

NORTH DISTRICT.

Troop 72 — This troop's second annual Labor day hike is being held over this week-end. The new assistant scoutmasters, Block and Joyce, were heartily welcomed and plans for a log cabin are under way.

Troop 3 spent last Sunday at Highland, Ill. A tracking game was held and a number of tests were passed. Four visitors attended the hike. Two former scouts returned to the troop last Tuesday.

Troop 11 — At an interclub swimming meet held at the Y. M. H. A., Troop 11's four-man team captured the silver loving cup offered by the Y. Although competing against men much older, the scouts captured six firsts out of nine events.

WEST DISTRICT.

Troop 2 of the Pilgrim Congregational Church will hold its first fall meeting next Thursday evening. This troop anticipates a full season of scouting this winter. The majority of the troop were out of the city during the summer and are expected to return with collections of leaves, rocks and insects for the troop museum.

Troop 106 of the Second United Presbyterian Church departed Friday afternoon for Lion's Den to spend the week-end. This troop has conducted numerous hikes during the summer months, and the holiday hike will be the last before school opens.

SOUTH DISTRICT.

Troop 250—Twenty-five scouts, Scoutmaster Spohr, Assistant Scoutmaster Reiter and several of parents and friends, had an outing Aug. 28 at Fern Glen. A number of tests were passed.

LINDBERGH ON BOY SCOUT BOOK

Flyer's Portrait Is Among Group Shown on Cover.

Col. Charles A. Lindbergh, trans-Atlantic flyer and former St. Louis air mail pilot, is included in a group of America's pioneers making up the cover page of the next Boy Scout handbook. The principal figure of the cover page, which will appear shortly, is a Boy Scout against a background composed of profiles of Washington, Lincoln, Benjamin Franklin, Daniel Boone, Theodore Roosevelt and Col. Lindbergh.

The Boy Scout handbook is distributed at the rate of about 100,000 copies monthly. The cover design al will be used on 500,000 calendars to be issued for 1928.

TIME VALUED AT $400,000 GIVEN TO ST. LOUIS SCOUTS

Many Busy Men Spend Hours Without Charge Helping Work of Organization.

The advance made by the Boy Scout movement in general can be attributed in great part to the efforts of interested men who give their services to the work without charge.

In St. Louis and St. Louis County alone, it is estimated there are 1500 men who give an average of 5 hours weekly to scout work. Some idea of the value of this volunteer work can be obtained by placing a nominal sum, say $1 an hour, as the value of each man's time. The annual cost of such service at that rate would be approximately $400,000.

As in the case of the present local scout enrollment, the number of volunteer workers now promoting scouting is the highest in the history of the organization here.

TRAVEL AND RESORTS TRAVEL AND RESORTS

Just Like a Lake Trip—Spend LABOR DAY on the River
Monday, Sept. 5—160-Mile Ride to Ste. Genevieve, Mo.
New Steel-Hull Steamer CAPE GIRARDEAU
Departs 9 A. M. Docks 11 P. M. One-Hour Stopover—Fare $1.50
BRING YOUR BASKETS IF YOU LIKE—TABLE D'HOTE MEALS
SANDWICHES—ROOMS AT SMALL ADDITIONAL EXPENSE
Only Limited Number of Tickets Will Be Sold. Buy in Advance.
For information, write, wire or phone. EAGLE PACKET CO., St. Louis

TRAVEL AND RESORTS TRAVEL AND RESORTS

. . . from "checking in" to "checking out," a stopover at the New Bismarck is a thoroughly satisfying experience . . .
COFFEE SHOP
Luncheon 60c and 85c
Dinner 60c and $1.00
DUTCH ROOM
Luncheon 85c; Dinner $1.25
85 per cent of all rooms, $2.50 to $5.00
NEW BISMARCK HOTEL CHICAGO
Make Reservations
Centrally Located

TRAVEL AND RESORTS
—MISSOURI—
ARCADIA LODGE
SUMMER RESORT
Lake Killarney's most beautiful resort; fine fishing, boating, bathing; up-to-date log cabins and other accommodations; excellent table; come to the land of a thousand smiles; rates on request; telephone service. STEVE MUELLER, Arcadia, Mo., Box 5.

Springfield's Leading Hotel
The Colonial
250 Rooms, $1.50-$3.50
Where courtesy and hospitality prevail.
Springfield, Mo.
"The Hub of the Ozarks"
TOURISTS WELCOME
CHARLES SANSONE, Mgr.

A FALL VACATION
At W. O. Adams Resort
Fishing at Its Best on Gasconade and Piney Rivers
Cottages and room in Main Lodge, with meals, or cottages or light housekeeping. For reservations, write or phone W. O. ADAMS, Jerome, Mo.

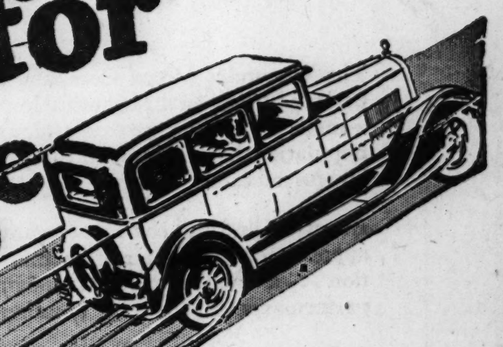
Most persons are honest and will return lost articles if the loss is advertised in the Post-Dispatch promptly. Phone your order or leave it with your nearest druggist.

ADVERTISEMENT
PILES CURED
OR COSTS YOU NOTHING
Any sufferer from piles—no matter how long standing, can be quickly healed without risking a penny. Just write and I will send you a combination home treatment absolutely FREE. If satisfied send $1, otherwise you owe absolutely nothing.
W. R. DARLINGTON,
582 Kuro Bldg. Kansas City, Mo.

ADVERTISEMENT
OLD SORES
Since 1869 ALLEN'S ULCERINE SALVE has healed more old sores than all other salves combined. It is the most powerful salve known and heals sores from the bottom up, drawing out the poisons. By mail 65 cents. Book Free.
J. F. ALLEN MEDICINE CO., Dept. A-9, St. Paul, Minn.

Leg Sores
Heal When Medicines Fail
VISCOSE METHOD is the most powerful healing method ever devised for healing Leg Sores. Stops pain. You walk and work again in comfort. In spite of age, severity or stubbornness it forces circulation, starts healing, stops varicose vein suffering and reduces swollen legs. Actually heals and prevents Leg Sores.
No failures in over 10,500 cases.
Write for FREE BOOK now!
P. D. VISCOSE CO.
1038 South Alvarado, Los Angeles, California

Sales Prove Public's Admiration for Fleet New Dodge



Fastest four in America
mile-a-minute performance
$875
F.O.B. DETROIT
(FULL FACTORY EQUIPMENT) 4-DOOR SEDAN (NOT A COACH)

26,000 new Dodge Fours sold in less than seven weeks!

Thousands of orders still unfilled!

As this is written, dealers from all parts of America report sales swiftly advancing — the most spectacular national reception ever accorded a product by Dodge Brothers.

And with good reason!

At a time when speed is a paramount consideration with every motorist, here is a mile-a-minute performer—the fastest Four in America!

At a time when attractive lines and colors were never more in demand, here, by long odds, is the smartest, low-priced Four ever created — fashionably finished in the new pastels.

At a time when curbs and streets are packed and jammed with vehicles, here's a big, roomy car SO EXPERTLY DESIGNED that it will fit into 17½ feet of curb space and turn 'round in a 38-foot street!

And when were snappy pick-up and get-away more universally required and desired? This brilliant new Four steps from zero to 25 miles an hour — thru gears — in less than 7 seconds!

Longest springbase under a thousand dollars, too—its comfort already lauded by hundreds of coast-to-coast tourists!

The lowest priced Sedan ever sold by Dodge Brothers.

Built with the same great care, of the same rugged materials, to the same high standards that have made the words *Dodge* and *Dependable* synonymous for 14 years.

Ask about our special time-payment arrangement — exceptionally generous.

Associate Dealers:
J. W. Dugan, Herculaneum, Mo.
Lau Motor Co., 7823 Ivory
Britt Motor Co., 6227 Natural Bridge

TATE MOTOR COMPANY, INC.
Washington at Garrison, JEfferson 1241
South Branch, 5626 Gravois, RIverside 5460
Webster Groves Branch, WEbster 3210

Associate Dealers:
Townsend Motor Co., 6701 Olive Street Rd., University City.
Turnbull Motor Co., Troy, Mo.

DODGE BROTHERS, INC.

for Economical Transportation

CHEVROLET

Announcing

The Imperial Landau *at a New Low Price*

The Chevrolet Motor Company announces a price reduction on the beautiful Imperial Landau—made possible by the tremendous nation-wide popularity that has greeted this aristocrat of all low-priced cars!

Beauty of line and color . . . elegance in interior appointments . . . an air of fleetness and distinction . . . advanced, modern design—a type of performance that is truly amazing—

—these are the features that the public demands above all others in a motor car—

—and you need only to inspect the Imperial Landau to understand its sensational popularity in every section of the land.

The "Body by Fisher" is of special design and is finished in ultra smart colors of genuine Duco. Oblong windows, low roof line and brilliantly nickeled windshield frame and landau bars emphasize its stylish, dashing appearance. Upholstery and interior appointments are strictly in keeping with the exterior richness and beauty.

You owe it to yourself to see this masterpiece of craftsmanship and value—to see how it combines all the advantages of Chevrolet's proved design . . . smoothness, snap and high speed roadability . . . unfailing dependability, finger-tip steering and restful comfort.

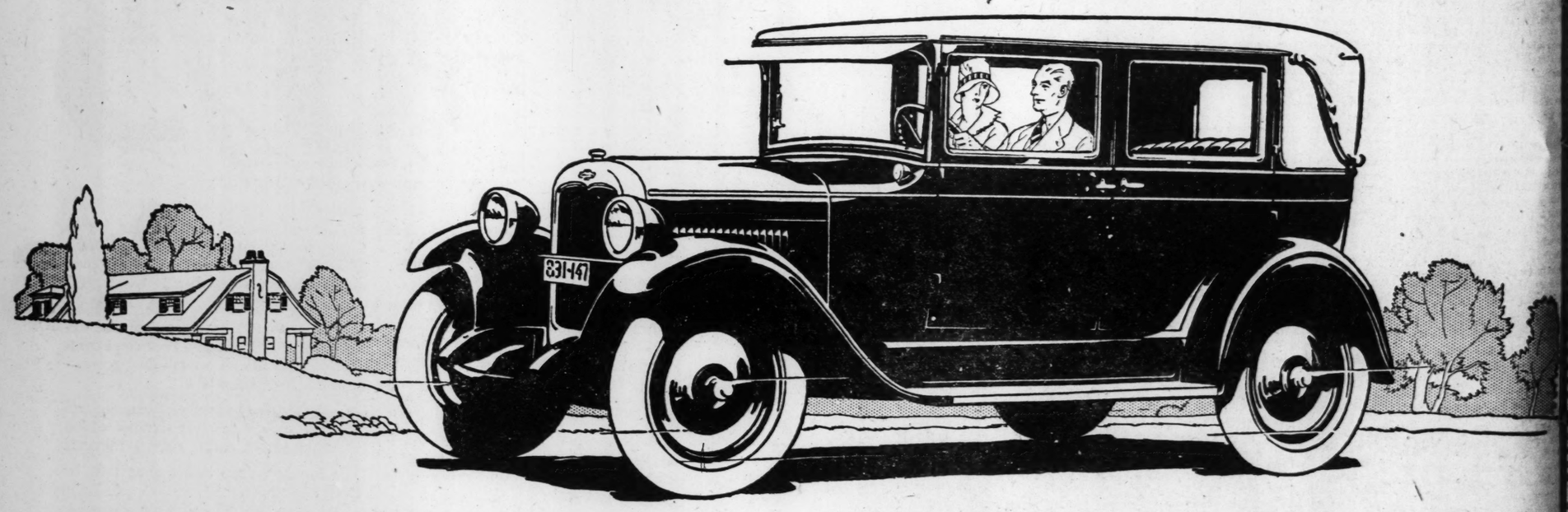
Come in today—and go for a ride in this finest of all Chevrolets!

now only $745

FORMER PRICE $780
f. o. b. Flint, Michigan

The Touring or Roadster	$525	The 4-Door Sedan	$695
The Coach	$595	The Sport Cabriolet	$715
The Coupe	$625	½ Ton Truck (Chassis Only)	$395
		1-Ton Truck (Chassis Only)	$495

All Prices f. o. b. Flint, Michigan
Check Chevrolet Delivered Prices
They include the lowest handling and financing charges available.



ST. LOUIS DEALERS

Allen-James Motor Co., 7800 Forsythe Bl., Clayton, Mo.

Ballwin Motor Co., Ballwin, Mo.

Big Four Auto Co., 2218 S. Jefferson Av.

J. H. Brown & Sons Chevrolet Co., Halls Ferry & Chambers Rds.

Century Auto Co., 7502 Michigan Av.

Warner Motor Co., 7200 Natural Bridge Road.

Flint Chevrolet Co., 4714 Delmar Bl.

Gilliam-Epstein Chevrolet Co., 5929 Easton Av.

Gravois Motor Corp., 6820 Gravois Av.

Hilmer-Belcher Chevrolet Co., 1163 S. Kingshighway Bl.

MacCarthy-Pardue Motor Co., 6320 Delmar Bl., University City.

Neill Chevrolet Co., 120 N. Kirkwood Road, Kirkwood, Mo.

North Side Chevrolet Co., 4333 Warne Av.

Orthwein Motor Corp., 3016 Locust Bl.

Reichardt Motor Co., Webster Groves, Mo.

Reller Chevrolet Co., 7239 Manchester Av., Maplewood.

South Side Chevrolet Co., 3645 S. Grand Bl.

Wells Motor Co., 3008 Grand Bl.

E. ST. LOUIS DEALE

Standard Chevrolet Co., 1351 State St., at Veronica.

QUALITY AT LOW COST

PART FIVE.

PASSENGERS FIND BUS LEISURELY MODE OF T WITH HASTY MEALS A

Deep in Cushioned Seats That Bec ed as Trip Goes On, Travelers Lower Rate With Patien

By Carlos F. Hurd.
Of the Post-Dispatch Staff.

STAGECOACHING days of "Merrie England" a seaboard have been revived on Illinois and highways by rival motorbus fleets which now passengers daily from St. Louis to Chicago and a Kansas City, with equal numbers on the return tr

The traveler who buys a bus ticket to Chicago at half what a railroad would charge him for the same journey is not paying tribute to a powerful corporation. In some cases there is no corporation at all, the busses being owned by their drivers or other individuals, and run under a loose co-operative arrangement, with a commission to the local agents in St. Louis and Chicago. But this co-operative stage is passing, and there are at least two central companies, which own most of the busses run under their colors. These concerns carry group insurance, to indemnify passengers and others against injury. Not all busses in the Chicago service are thus protected, as developed after the recent accident in Granite City, where a bus bound from Chicago to St. Louis wrecked a corner store.

The service between St. Louis and Chicago is not subject to the Illinois authorities, being interstate traffic, and Congress and the Interstate Commerce Commission have not thus far taken it in hand. The lines from St. Louis to Kansas City, being within the State of Missouri, are under supervision of the State Public Service Commission, and their right to operate on the highways is now being contested by the railroads.

Price Cut Attracts.

Motor busses were running to Chicago and Kansas City before this year, but the cut in rates, which has boomed business and made capacity trips common, came in the summer now waning. The rate was from $7 to $5 for the Chicago and Kansas City trips, with a $9.50 round trip fare to Chicago. This was cheaper than any rail rate except for infrequent coach excursions, which were for one day only, while the bus tickets are good for 20 days. In the last few weeks two lines have cut the Chicago rate to $4 one way and one has made a $3.50 rate on certain days.

The result may be seen between 7 and 8 a. m. any day, around the twisted intersection of Washington avenue and Eighteenth street. There the behemoth-like and variegated busses, some of them bearing such names as "Miss Geraldine," start their loading.

Bargain-seeking travelers begin appearing soon after 6, and tallyhoo men of the rival lines sell them tickets and show them where to place their hand baggage at the curb. It must be only hand baggage, and everything larger than a woman's shopping bag or a thin flat case must go on top. Once on top, there is no disturbing it, and the traveler must do without anything which cannot be taken aboard in hands or pockets.

Within, the first impression is of the comfort of the deeply cushioned leather seats. The narrowness of space allotted to each person is noticed later, especially by passengers who are used to the comparative freedom of a railway coach, where one can walk in the aisle.

Engine Causes Delay.

With the Eighteenth street customers planted in the window seats, and each provided with a baggage check, the bus is ready for a round of hotels, which will fill the aisle seats. Unless, as sometimes happens, the motor requires some tinkering. The rules of railroading, which require the iron horse to leave the roundhouse in perfect condition, do not apply to these hippopotami of the highways, and the passenger may begin his all-day lesson in patience before he gets out of town.

The last hotel visited, the mo-

ST. LOUIS POST-DISPATCH

EDITORIAL SECTION

SPECIAL CONTRIBUTIONS

PART FIVE. ST. LOUIS, SUNDAY MORNING, SEPTEMBER 4, 1927. PAGES 1-4B

PASSENGERS FIND BUS LINES LEISURELY MODE OF TRAVEL WITH HASTY MEALS AT STOPS

Deep in Cushioned Seats That Become Cramped as Trip Goes On, Travelers Pay for Lower Rate With Patience.

By Carlos F. Hurd.
Of the Post-Dispatch Staff.

STAGECOACHING days of "Merrie England" and of the Colonial seaboard have been revived on Illinois and Missouri concrete highways by rival motorbus fleets which now carry 200 or more passengers daily from St. Louis to Chicago and a smaller number to Kansas City, with equal numbers on the return trips.

The traveler who buys a bus ticket to Chicago at half what a railroad would charge him for the same journey is not paying tribute to a powerful corporation. In some cases there is no corporation at all, the busses being owned by their drivers or other individuals, and run under a loose co-operative arrangement, with a commission to the local agents in St. Louis and Chicago. But this co-operative stage is passing, and there are at least two central companies, which own most of the busses run under their colors.

These concerns carry group insurance, to indemnify passengers and others against injury. Not all busses in the Chicago service are thus protected, as developed after the recent accident in Granite City, where a bus bound from Chicago to St. Louis wrecked a corner store.

The service between St. Louis and Chicago is not subject to the Illinois authorities, being interstate traffic, and Congress and the Interstate Commerce Commission have not thus far taken it in hand. The lines from St. Louis to Kansas City, being within the State of Missouri, are under supervision of the State Public Service Commission, and their right to operate on the highways is now being contested by the railroads.

Price Cut Attracts.

Motor busses were running to Chicago and Kansas City before this year, but the cut in rates, which has boomed business and made capacity trips common, came in the summer now waning. The cut was from $7 to $5 for the Chicago and Kansas City trips, with a $9.50 round trip fare to Chicago. This was cheaper than any rail rate except for infrequent coach excursions, which were for one day only, while the bus tickets are good for 30 days. In the last few weeks two lines have cut the Chicago rate to $4 one way and one has made a $3.50 rate on certain days.

The result may be seen between 7 and 8 a. m. any day, around the disputed intersection of Washington avenue and Eighteenth street. There the behemoth-like and variegated busses, some of them bearing such names as "Miss Geraldine," start their loading.

Bargain-seeking travelers begin appearing soon after 6, and ballyhoo men of the rival lines sell their tickets and show them where to place their hand baggage at the curb. It must be only hand baggage, and everything larger than a woman's shopping bag or a thin suitcase must go on top. Once on top, there is no disturbing it, and the traveler must do without anything which cannot be taken aboard in hands or pockets.

Within, the first impression is of the comfort of the deeply cushioned leather seats. The narrowness of space allotted to each person is noticed later, especially by passengers who are used to the comparative freedom of a railway coach, where one can walk in the aisle.

Engine Causes Delay.

With the Eighteenth street customers planted in the window seats, and each provided with a baggage check, the bus is ready for a round of hotels, which will fill the aisle seats. Unless, as sometimes happens, the motor requires some tinkering. The rules of railroading, which require the iron horse to leave the roundhouse in perfect condition, do not apply to these hippopotami of the highways, and the passenger may begin his all-day lesson in patience before he gets out of town.

The last hotel visited, the motor-mauling finished and the baggage covered with a tarpaulin, the bus is off on its 12-hour trip, with its 20 to 32 passengers. Over McKinley Bridge and through the Tricities, it makes a promising start, only to make a protracted stop at an Edwardsville or Nameoki filling station. Lunch at Springfield, or occasionally at Carlinville, is the hurried affair that old-time travelers remember in the railroad lunchrooms before dining-car days. In the afternoon ride through Lincoln, Bloomington and Pontiac, limbs become cramped, until even an attack of tire trouble is welcomed as giving an excuse for a seventh-inning stretch by the roadside.

The supper-time snack is an informal and inexpensive affair, at a wayside beanery near Joliet. Here the driver, unapproachable autocrat of the steering wheel, strides into the kitchen and joins the waiters in serving hot dogs and hamburger sandwiches to passengers. This should delight persons who, on shipboard, insist on seats at the captain's table.

Drivers Co-operate.

Probably another busload is in the little restaurant at the same time, for the busses trail each other much of the time. The drivers fraternize at the stopping points, exchange spare parts and aid in each other's tinkering. Passengers sometimes grow restless while their drivers work on rival busses, but their complaints, like Horace Greeley's historic admonitions to Hank Monk, demon stagecoach driver of the Rockies, are met with the bland counsel that they remain seated and keep calm, in which event they will get to Chicago sometime.

Dusk is likely to find the tourists somewhere between Joliet and the suburbs of Berwyn and Cicero, through which Chicago is entered. On some of the lines, the lights in the car are for use only when it is standing still, and the passengers sit in darkness, dozing, or, if the collegiate element is aboard, listening to "Me and My Shadow" and "'Twas on a Night Like This."

Arrived in downtown Chicago, all pile out and wait for their grips to be heaved from above. They have saved several dollars, as compared with railroad fare, lost several hours, as compared with rail schedules, and they may feel that they have earned all they have saved. However, not all travel discomfort is to be found in busses. People who ride in steel railroad coaches also get tired and dusty.

Naps on Night Trips.

Night busses are run on all the lines. Within the metropolitan zone of Chicago the first hour and a half passes in meeting city-bound motors. Then there is a space for napping, interrupted by two sudden lightings-up and pilings-out for cold drinks and midnight lunch. After Springfield, with dawn peeping in at the left, there is little sleep except for the hardened bus riders who have come from Detroit or Pittsburg and are going on to Kansas City, or perhaps to Denver or Los Angeles. Through tickets are sold to the Pacific Coast, and honored on a series of connecting busses, the first being that from St. Louis to Kansas City.

Between St. Louis and Kansas City there is less through travel, and more local traffic, than on the Chicago line. On the run to Chicago the busses of three lines follow highway No. 4, through Springfield and Bloomington, and those of one line are routed by Effingham, Champaign and Kankakee.

U. S. Business Wakes to Menace Of Widening Scope of Court Power to Punish for Contempt

Originally a Matter of Minor Discipline, Then Invoked Against Labor Unions and Strikers, This Authority Has Proved a Two-Edged Sword, Now Cutting Corporations, Directors and Attorneys.

By Paul Y. Anderson,
Of the Post-Dispatch Staff.

THE President cannot do it; the General commanding the army cannot do it; Governors and Senators and Congressmen cannot do it. The Judge can do it. He may be only a little lawyer, barren of learning and steeped in prejudice but he can do what the wise and great cannot do. He can summarily jail any citizen who criticises his official actions. It is a kingly power. Jefferson and Madison dreaded it, and time has vindicated their fears.

Alarm over the tremendous growth of the power to punish for contempt is spreading to quarters where it was never felt before. Labor has long been bitter over its drastic employment against strikers. Distinguished lawyers have pointed to its ominous advance. Now the business world is becoming disturbed by it. Wise Judges themselves are troubled, and call solemnly for a halt.

Originally, the power to punish for contempt was intended only to preserve order in the court, to compel the testimony of reluctant witnesses, and to penalize those who actually interfered with the orderly processes of the courts. No sensible person could object to such a power; it is essential. Stealthily, however, its expansion was begun. Even then the conservative part of the community was not disturbed. But the old story is being repeated. The man who once condoned the drastic use of a power against those whom he disliked, now finds that power turned against himself.

Double-Edged Procedure Affecting Capital and Labor.

It was one thing to see a dozen pickets haled into court for violating a strike injunction. It is quite another to see the rich and respectable directors of a great corporation hauled up for protesting against the administration of a receivership. To see a labor editor flung into jail for criticising the acts of a court was not always abhorrent to Chambers of Commerce and Manufacturers' Associations. But to have a trade association jerked in for violating the terms of a consent decree is something to alarm every man with an income of more than $10,000 a year.

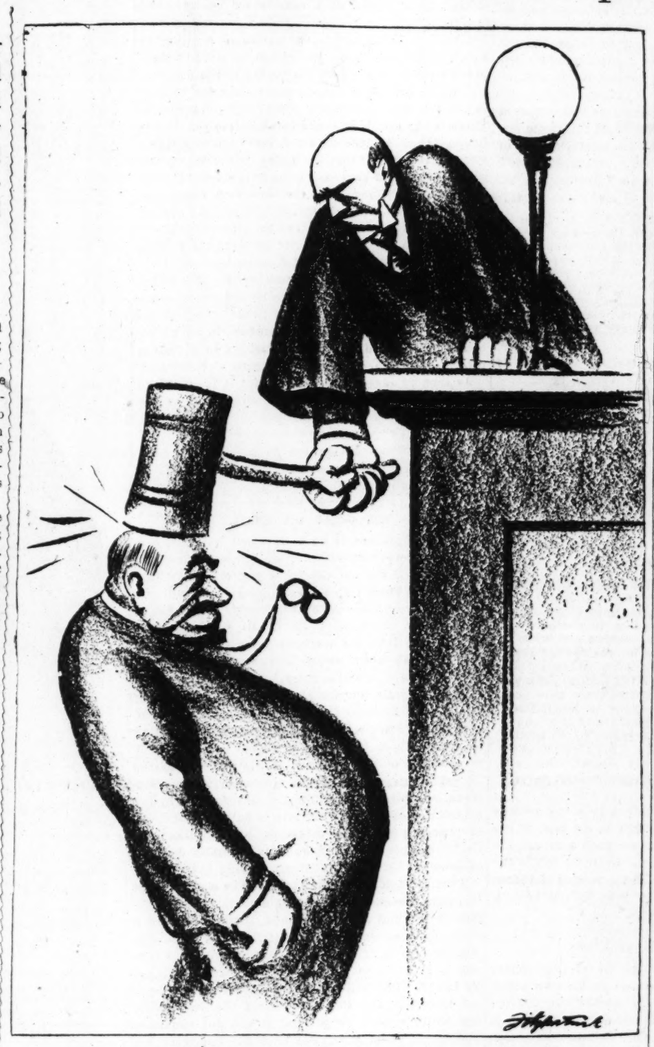
The most powerful objection to contempt proceedings is based on the nature of those proceedings, and arises from the normal man's natural sense of justice. That objection is, that in contempt proceedings the Judge is the victim, the complainant, the prosecutor, the jury and the Court. He senses the injury, makes the complaint, conducts the prosecution, determines the facts and imposes the sentence. An omnipotent God might do it fairly, but Judges are human. Some indeed, are barely that.

Freedom of Speech and Contempt Proceedings.

The case against contempt procedure is brilliantly stated in the September number of Harpers Magazine by John T. Flynn, in an article entitled, "Our Courts and Free Speech." Formerly managing editor of the New York Globe, prior to the purchase and suppression of that fine newspaper by the late Frank Munsey, Flynn became deeply interested in the development of contempt proceedings as employed against newspaper criticism. More recently, as a writer on business and economics, he has studied its use in connection with business reorganizations and trade regulation.

His recital conveys a terrific impression of the lengths to which contempt proceedings have actually been carried in this country. Criticism which could not remotely interfere with the orderly processes of the courts, has been summarily and drastically met. The suggestion that Judges are public servants and responsible to the people, has been irately and violently repudiated.

Scholars generally estimate that in law and court procedure the English are at least 50 years ahead of the United States. But in the item of contempt procedure the English probably are 100 years ahead. There was a time when contempt process was widely and drastically employed in England. One might even be amerced for contempt of the Bishop, for disturbing his Grace in church. But as the development of this dangerous judicial weapon proceeded, the English, sensing the peril of allowing its growth, brought it under control.



"ALREADY SOME VERY RESPECTABLE HEADS HAVE BEEN HAMMERED WITH IT."

English Immunity Contrasted With American Liability.

Flynn recalls the celebrated English case of the Tichborne heirs. Feeling very much displeased with the decision of the Lord Chancellor, they moved around the country exuding wrath, and hurling invective and contumely at the very head of the British bench. They were cited for contempt and brought into court. But they were tried upon an indictment, and before an impartial Judge. He compares this to the recent case of Editor Dale, of Indiana, who was tried and punished by the very Judge who conceived his court to be the victim of the contempt.

There was the case of Attorney Karch, of East St. Louis, who appeared before Federal Judge English in behalf of striking railway shopmen charged with contempt by violating an injunction. Attorney Karch held that his clients were entitled, under the Clayton Act, to jury trials. Judge English exploded with the declaration that such a request was an affront to the court, and a reflection upon the integrity of himself as Judge. He not only denied the motion, but in a paroxysm of rage disbarred Attorney Karch from practice, and had him bodily evicted from the courtroom. For that and other offenses, Judge English had been returned to private life. But the power which he exercised remains.

It has been but a few years since the editor of a Tennessee labor weekly was jailed for publishing an editorial to which a Judge took exception. The editor of a daily paper expressed the opinion that the Judge had acted harshly and hastily, whereupon he, too, was haled forth and sentenced.

Of course, the theory under which contempt proceedings are carried out is that the contempt consists in the attack upon the court, not upon the individual who happens to be the Judge. Such a distinction belongs to metaphysics and the fond patter of bar associations. Perhaps there is a Judge who, upon hearing himself called a fool and a scoundrel, can sit back and calmly determine whether the epithet was intended for the court which he impersonates, or merely for himself. If so, he should be canonized.

"Some Very Respectable Heads Hammered With It."

Among those who knew Judge Blank in the days when he was Lawyer Blank, celebrated for his strong prejudices, indigestion, and hot temper, there will always linger the fear that he might confuse his personal feelings with the dignity of the Court over which he presides. Dishonest he might never be, but human he certainly is, and full of the juices which prevent men from being angels.

The people of other nations have recognized this fact, and have taken measures to protect the citizens from the Judge, and the Judge from himself. "It has remained for Judges in this country devoted to freedom," writes Flynn, "to push out their power in every direction, and to develop upon an alarming scale the fictions under cover of which they are making their most serious invasions. The Judge likes to sit upon his bench and watch his power grow. Apparently the habit of listening to obsequious phrases, and moving amidst bowing and scraping attendants, is not good for the soul of the little man under the black robe."

There is no doubt that in the past business men generally have looked with approval upon the exercise of the contempt power. Its abuse, when it was abused, occurred so often in connection with labor disputes, that the employer of labor habitually regarded it as a weapon wielded in behalf of his side. Football players seldom call the referee's attention to a foul committed by a member of their own team. Flynn remarks:

"It is all right so long as we are knocking dangerous radicals over the head. This neat little bludgeon was invented for that very purpose. But, having been invented, it remains in the hands of the Judge to use on any sconce he feels disposed to rap. And now the cycle is bringing not labor leaders, but business executives, into court. And there

Continued on Page 3B.

SOLVE INDUSTRIAL PROBLEM BY CHRISTIANIZING INDUSTRY, DR. JOHN McDOWELL ADVISES

Presbyterian Missions Secretary in Labor Day Message Urges Peace Between Employer and Employe.

NEW YORK, Sept. 3.

RECOGNIZING industrialism as "the most dominant factor in modern life," and insisting that "the time has come for the Christian Church to take a definite responsibility for creating a spirit in industry that will insure continued harmony between employers and employes," Dr. John McDowell, secretary of the Presbyterian Board of National Missions, issued a Labor Day message addressed not only to the 10,000 ministers of the Presbyterian Church but also to the 2,000,000 lay members. Secretary McDowell considers that "the entire future of our national progress and happiness is bound up in the success of this undertaking on the part of the church," and he adds that "if the church endeavors to evade this responsibility or ignore it, it will lose, in my judgment, the largest opportunity it has ever had in promoting the kingdom of God here on this earth."

As the author of the social creed of the church, which was adopted some years ago by the Presbyterian General Assembly, Dr. McDowell is regarded in his denomination as an authority on the relations of capital and labor. He himself began life in the coal mines, where he lost an arm.

Secretary McDowell's Labor day message follows:

Labor day is always a direct and definite challenge to the Christian churches of America. This challenge was never more vital and urgent than in this year, 1927, and that because of the far-reaching influence of industry.

That industrialism colors the entire life of our day is proved by the increasing demands for industrial education, industrial legislation, industrial organization and industrial publication. No sphere of human interest can escape its influence today. So far-reaching is the influence of industrialism that the fundamental institutions of society, namely, the home, the school, the court, the state and the church, are threatened with a transformation which will change their character and impair their usefulness. The industrial question lends itself readily to a wealth of free associations of ideas not disciplined by logical processes. Too often the industrial question has been approached in a spirit of emotional intensity rather than of rational analysis. It is becoming evident to all thoughtful students of industry that the industrial question cannot be fought through, crowded through or blundered through. It must be prayed through, thought through and worked through. It demands not only sound economics, but true philosophy and effective religion; not only a scientific system, but an adequate spirit.

Good Will Not Enough.

We heartily agree with Elihu Root when he says, with reference to the international field: "Abstract good will is not sufficient. You must have machinery to carry it into effect." Similarly in industry, to carry industrial good will into effect, we must have adequate and efficient machinery. We recognize at once that before the cry for help in the industrial world can be answered effectively, the nature of the need must be understood. Hence we hasten to say that the industrial question is the outstanding human question of our times. It is not concerned merely with mechanical processes, but with the elemental passions and desires of human beings. It is true that it expresses itself in the language of economic science, yet its origin and motive lies deeper in human life than the demands of a re-distribution of wealth. To see in the industrial question nothing more than a program of economic adjustment is to miss the very note that gives appeal, pathos and reality to this intensely human question.

Soul Not Stomach.

The industrial question in the last analysis is a soul question, not a stomach question. At the heart of the industrial question is an insistent demand for a league to enforce industrial peace, not merely as a device to patronage, but as an expression of fraternalism and justice; not merely to escape the wastage of industrial war, but to unite the forces of production and distribution in the interest of unity, fraternity and the right of a full life for every human being.

Before the industrial problem can be solved it must be understood. From our point of view the root question in industry today is one of spirit, rather than one of system, one of motive rather than of method. In a word, it is this: shall industry be Christianized or commercialized? If the spirit of selfishness is left to dominate industry, no change in the system will be of any great benefit to the industrial world. There is a difference between a Christianized industry and a commercialized industry. A Christianized industry is governed by the Golden Rule. A commercialized industry is governed by the law of supply and demand. A Christianized industry aims to meet a human need; a commercialized industry aims to meet a demand. The object of a Christianized industry is usefulness; the object of a commercialized industry is gain. A Christianized industry is dominated by social service; a commercialized industry is dominated by self-interest.

Duty of the Church.

If industry is to be Christianized, the church that bears the name of Jesus Christ must take a positive responsibility for doing at least four things:

First. The church must fill industry with the spirit of Christ. The essence of this spirit is co-operation, service, sacrifice and love, the very things that are needed today in our American industry. It is not too much to say that apart from the spirit of Jesus Christ there is no hope for the solution of our industrial problems. No new system, no new economic effort and no new organization in themselves can solve our problems. The spirit of Christ is the solution of the four greatest problems in industry today.

1. The spirit of Christ is the spirit of intelligence, integrity and co-operation, and is therefore the solution of the first problem of industry, namely, greater efficiency in production. Nothing else will solve this problem. Organization, education and legislation, apart from hearty co-operation on the part of all the factors in production, will not solve the problem. It can be solved only through co-operation based on good will, the very thing the spirit of Christ always creates. The day has gone and, thank God, gone forever, here in America, when an executive or a labor leader can or will say to men: "Shut up! We will do your thinking for you." Wise executives and effective labor leaders recognize that the two things needed in our American industrial system are the greatest possible production and the maximum development possible for each human being.

A Plea for Fair Dealing.

2. The spirit of Christ is the spirit of justice and fair dealing, and is therefore the solution of the second problem of industry, namely, greater equity in the distribution of the earnings of industry. By eliminating selfishness, which is always the chief barrier to a fair division of the

Continued on Page 3B.

...SPATCH

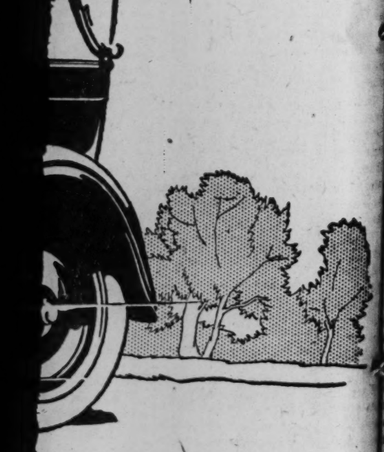
...ice

745

FORMER PRICE $780
f. o. b. Flint, Michigan

The 4-Door Sedan $695
The Sport Fabriolet $715
Ton Truck (Chassis Only) . . $395
Ton Truck (Chassis Only) . . $495

...nt, Michigan
...livered Prices
...d financing charges available.



Wells Motor Co., 3008 N... Grand Bl.

E. ST. LOUIS DEALER

Standard Chevrolet Co., 1351 State St., at Ve... ronica.

...C O S T

ST. LOUIS POST-DISPATCH

Founded by JOSEPH PULITZER
December 12, 1878
Published by
The Pulitzer Publishing Company
Twelfth Boulevard and Olive Street

THE POST-DISPATCH PLATFORM

I know that my retirement will make no difference in its cardinal principles, that it will always fight for progress or reform, never tolerate injustice or corruption, always fight demagogues of all parties, never belong to any party, always oppose privileged classes and public plunderers, never lack sympathy with the poor, always remain devoted to the public welfare, never be satisfied with merely printing news; always be drastically independent; never be afraid to attack wrong, whether by predatory plutocracy or predatory poverty.

JOSEPH PULITZER.

April 10, 1907.

LETTERS FROM THE PEOPLE

"Play in Your Own Yard."

To the Editor of the Post-Dispatch.

BEING a native of the Blue Ridge Mountains of Virginia and therefore accustomed to picturesque scenery, pure air and clear, health-giving water, I thought I knew all there is to know about those drawing cards for summer resorts. But a recent visit to the Ozarks convinced me that it is never too late to learn.

Early in August, this year, the usual call of the mountains came to me and it came to be very insistent. A trip to the Blue Ridge seemed an impossibility so I decided to make the acquaintance of the Ozarks. We left St. Louis at 10 a. m. and on State Highway No. 66, were soon skirting the hazy foothills, and, driving along leisurely to enjoy the wonderful panorama spread out all the way, we reached Piney View, one-fourth mile from Arlington, at 4 p. m., having stopped for lunch an hour at St. Clair. Arlington is on State Highway 66 and also on the Frisco —the railroad that feeds so many of the Ozark's lovely summer resorts.

Piney View is 1400 feet above the sea level, and the view it commands of the rock-ribbed hills and the silent-flowing river, stretching its length a quarter of a mile in front, is one of the most perfect pieces of God's handiwork I have ever beheld. Parallel with the river runs the Frisco and, viewed from this lofty height, it resembles a huge snake as it curves into a perfect S and disappears around the hill. One-half mile below Piney View the Piney River empties into the Gasconade, and just across the Gasconade is Jerome.

Piney View is primarily a place to rest the tired mind and body, while her next-door neighbor, Jerome, is a playground for youth. Hundreds of young people come there to dance and play—which is youth's way of resting. When the Gasconade is too high for swimming those youngsters head for the placid waters of Little Piney, and as you sit on the cool veranda of Piney View overlooking the river you can hear the put-put-put of the motor boats. Soon their cargoes are emptied on the sandy shore and then the fun begins.

Eight miles from Arlington is Rolla—a live Ozark town, bringing each year hundreds of students to the School of Mines. Just a few miles away is Crocker, another of these lovely summer resorts, all as restful and healthful as could possibly be found in Michigan, Colorado, or even my own beloved Virginia.

There are thousands who need a vacation to whom places at a distance are impossible. Then why not play in your own yard—only a little over three hours from St. Louis?

A BOOSTER FOR THE OZARKS.
Benton, Ill.

Miraculous Prohibition.

To the Editor of the Post-Dispatch.

THE wets still bemoan the failure of prohibition. From their standpoint they are right. For them prohibition has been just one disappointment after another! They expected taxes to increase, but the Government reports a decrease in 1926 tax collections of $2,525,000,000 as compared with wet 1919. They expected prohibition to reduce revenue. It did not. With repeated tax reductions, the surplus this year was over $600,000,000. They had fondly anticipated that prohibition would bring back the soup kitchen, and that labor would be begging for long hours at poor pay. Prohibition failed! Labor rides to big pay for short hours in his own buzz buggy.

The wets have cause to mourn. All their fond hopes of dire disaster as the result of prohibition have been cruelly blasted. Poverty has shaken her penury, dolled up in silk stockings and tailored togs, bobbed her disheveled hair, bought a "permanent," powdered her nose, and "stepped out," leaving the wailing wets weeping o'er the ashes of their hopes.

H. P. FARIS.

Clinton, Mo.

Sycamore, a Popular Name.

To the Editor of the Post-Dispatch.

I READ your editorial about "Shaded Highways" but I do wish writers would stop talking and writing about "sycamore" trees. You know, or should know there is no such tree in America. The tree you constantly refer to is the "buttonwood" and is not a sycamore. The sycamore is not native to America.

GEORGE W. BABCOCK.

Poplar Bluff, Mo.

The Americana Encyclopedia explains that "because of the likeness in foliage and the stripping of the bark, the name of sycamore has been transferred to the American plane tree (Platanus Occidentalis) better called buttonwood." The tree is known by both names.—Ed. Post-Dispatch.

Eliminate Speeding on Highways.

To the Editor of the Post-Dispatch.

I CONGRATULATE you on editorial with reference to eliminating speeders on the Missouri highways, but why stop at the "paid speeder"—why not eliminate them all? LESLIE HENRY.

7367 Maple, Maplewood, Mo.

BEYOND THE ENGLISH CASE.

It is an axiom of gardening that to cut down the weed is not sufficient; one must also grub out the root. Nor was it altogether enough that Judge English was removed from the Federal bench.

There is a root to that grievous matter of a Federal Judge abusing his great power, and in the Harpers Magazine for September John T. Flynn, formerly managing editor of the New York Globe, who is more exhaustively quoted elsewhere in today's Post-Dispatch, tells us what it is.

Mr. Flynn became interested in judicial powers matter through conflicts between the courts and the press in New York. He thinks the time has arrived when the powers of Judges in the United States are becoming a menace to the rights of citizens and ought therefore to be curtailed. He points out that the English people found it necessary to do this. They, too, were exposed to the caprices and prejudices of their Judges, until they finally took away from them some of their summary powers, including the right of contempt. In England contempt cases may be tried before juries. There is no such spectacle there as was witnessed in the conduct of Judge English toward Attorney Karch, nor is it possible under English law for such a thing to happen as recently occurred in Indiana, where Editor Dale was summarily brought before Judge Dearth, whom he had criticised and sentenced for contempt. No doubt the ample English experience also saw such disgraceful abuses of power as that which Judge Leahy indulged himself at Albuquerque in the battle with Editor Magee. At any rate, they removed the root. Mr. Flynn says:

> There is nothing new in this process of contempt. I dare say the very first Judge saw the possibilities of this formidable weapon. In the early days of the English law it was used unsparingly. One might even be amerced for contempt of the Bishop for disturbing his grace in church. But as the English system, as we know it, began to develop its special genius, this dangerous judicial weapon was brought under control.

Of American Judges, whose tyranny has come to occupy the serious attention of Congress, he says:

> It has been reserved for the Judges in this enlightened age and in this country devoted to freedom to push out their power in every direction and to develop upon an alarming scale the fictions under cover of which they are making the most serious invasions. While others are held rigorously to old forms, the court itself knows how to invent new powers for itself. No Judge likes work so little that he will deliberately deny his own jurisdiction.

Of the psychological effect upon the judge of practically unlimited power the writer adds:

> The laziest Judge may like his job little, but he loves his jurisdiction more. He likes to sit upon his bench and watch his power grow. Apparently the habit of listening to obsequious phrases and moving amidst bowing and scraping attendants is not good for the soul of the little man under the black robe. When some years ago Congress passed a law forcing Judges to grant jury trials in contempt cases growing out of violation of injunctions in labor disputes, the lower court denied the jury trial and asserted that Congress was powerless to limit this lordly power of a Judge. The Circuit Court of Appeals agreed with the Judges. Fortunately, the United States Supreme Court saved us from that.

In truth, the powers of Judges puts too great a strain upon human nature. That is the root of the English case, and the sooner we grub that out the better it will be for the nation. Until we follow the example of the British and limit the powers of Judges we will have other Englishes, Dearths and Leahys, abuse and tyranny without end.

REPEAL UNNECESSARY LAWS.

Gov. Byrd of Virginia, a brother of Commander Byrd, the aviator, is a personage in his own right, whose name is on the list of possibilities for the Democratic nomination for President. He is no such national figure, however, as the three leading candidates, but a recent suggestion which he has made reveals a political thinker of a practical, progressive school.

That suggestion was that the Governors of the states call their Legislatures in special session for the purpose of repealing unnecessary laws. Such action, he believes, would promote good morals, good order, the good will of the citizen for his State. "Duplicated Federal, State and local functions," Gov. Byrd continues, are both expensive in money and unsound in principle. The national government invades the field of state operations, the state reaches into the local field and the locality often tries to do too much by law."

The statement pointedly summarizes our superstitious trust in the remedial potency of the law and the unhappy consequences of this obsession.

Gov. Byrd's proposal, it may be acknowledged, is not original. The condition he decries has been inveighed against by leaders of both major parties and by authoritative students of government. The Rev. Dr. Charles H. Parkhurst, spectacular reformer of another day, made a similar, though more drastic, recommendation some years ago when he urged the convening of the New York Legislature in extraordinary session to repeal all the laws that body had passed in the preceding 20 years.

That Gov. Byrd's plan will, in substance, be eventually carried out seems most probable. We are moving towards it irresistibly. Our multiplicity of laws has reached that stage of senile absurdity which inspires ridicule. After that the death rattle.

WHALES.

It is an amusing reflection while fishing that there is after all almost no sense in fishing for anything but whales.

Size is the disturbing element in all fishing less than plain whaling. It was the size of the fish caught by Mr. Coolidge that counted in the Black Hills. So it is with all fishing except whaling. What friends it has parted! Everybody who goes fishing knows what he will first be asked when he returns. The certainty that popular curiosity cares nothing about quality, and even less about the good time you have had, the change of mind, and the earned repose at night, but is interested only in size, is what deprives the fisherman of that restful and complacent mood which fishing is traditionally supposed to induce.

The whaler avoids all this. He has no fear that anybody will top him. There will be no crude jests about the big one getting away. There is nowhere else a bigger fish that he could just as well be after, or that someone more fortunate is getting. Having landed his whale, he sits down in the satisfaction of having achieved the ultimate. He smokes his pipe in the sweet contentment of the summa summarium. When he gets home he simply says that got 10, or 20, or 31. He does not have to say what or how big.

What a soul-salving industry it was! Indeed, it was the perfect sport.

TELL IT TO THE FARMER.

"Greater efficiency" is urged upon farmers in a report received by President Coolidge from the president of the Agricultural Engineers' Society. But no less an engineer than Herbert Hoover is authority for the statement that the man engaged in agriculture today produces three times as much as he did in 1890. The boys continue to desert the farms for city jobs, yet those who remain are able, through increased efficiency, to produce such enormous crops that the disposal of the surplus has become the most pressing problem before the industry. Virtually every farm bill, from the Norris-Sinclair to the McNary-Haugen, has been designed to meet that problem. In the face of such overwhelming facts, how can "greater efficiency" be advanced as a remedy for the farmers' troubles?

Actually, the farmer is the victim of a situation which he did not create, and which cannot be traced to inefficiency on his part. He is the victim of a system which enables somebody else to hog the bulk of the money which the public pays for farm products. There is the classic example furnished to the Senate Committee on Agriculture a few years ago by Senator Norris. He showed that the Texas farmer who planted, cultivated and harvested a ton of cabbage, received $7 for it. He showed that the New York consumers paid $240 for it. Such a spread is larcenous and indecent. It is an injustice to the producer and an outrage upon the consumer. If efficiency is needed, it is needed in the process of distribution.

The farmer is the victim of another situation which he did not create—unless he can be accused of creating it by voting the Republican ticket. That is the situation in which he sells his produce in an unprotected market and buys his necessities in a market protected by the most piratical tariff ever devised.

As long as these situations endure it is idle—and might be dangerous—to babble "efficiency" to the man who suffers from them.

Three able-bodied men are to run against Lady Astor in the general election. Is that, we'd like to ask, the English notion of fair play?

THE GREAT OIL CHASE.

Though Europe will have its usual festivals, carnivals and other attractions this fall and winter, it is doubtful if the old Continent can offer anything to rival the show which certain Americans will put on over there. When Attorneys Pomerene and Leahy begin their chase after Harry M. Blackmer and James E. O'Neill, the world is going to witness the sort of thing which never happened before outside the covers of a detective story.

Mr. Blackmer, former chairman of the board of the Midwest Refining Co., and Mr. O'Neill, once president of the Prairie Oil and Gas Co., are the missing witnesses whose testimony is needed to explain the relationship of the Continental Trading Co. to the Teapot Dome affair. Former Senator Atlee Pomerene, as chief attorney for the Government in the prosecution of Fall and Sinclair, is naturally desirous of rounding up these witnesses, while William E. Leahy, defense counsel, is quite as naturally desirous of keeping Mr. Pomerene from finding them.

Thus the actors and the theme. The scene will be Southern France, because that area is highly desirable in late fall and winter, and, further, because it offers more means of enjoyment than anywhere else. But the play is, of course, the thing, and what a comedy it is going to be! It will start as an attempt by Leahy, who left New York ahead of Pomerene, to get to O'Neill and Blackmer before the Government prosecutor reaches them. But it will not remain so simple and unamusing. Far from it! Pomerene will soon find that the way to find his witnesses is to follow Leahy, who apparently knows their whereabouts, and Leahy will quite as soon discover that his chief task will be to elude Pomerene. Thus, instead of a chase of two absconded oil men, the world will be watching a game of hide-and-go-seek between their lawyers. If that isn't a theme for an E. Phillips Oppenheim with a sense of humor, then we never saw one.

Meanwhile, Messrs. O'Neill and Blackmer, comfortably installed in some villa on the Riviera and fortified with all the viands and so on which make life charming, will read the reports of their agents, and enjoy the spectacle so greatly that they will not be able to shed a homesick tear for Denver, Colo., and Independence, Kan.

JOURNALISM IN THE SOUTH.

Flogging in Alabama has in the last few years become so widely practiced that it has been thought necessary to make it a major crime. The Alabama Legislature has just passed a bill (there was not one vote against it in the Senate) providing that any masked man convicted of whipping a person is guilty of a felony and liable to a penitentiary sentence.

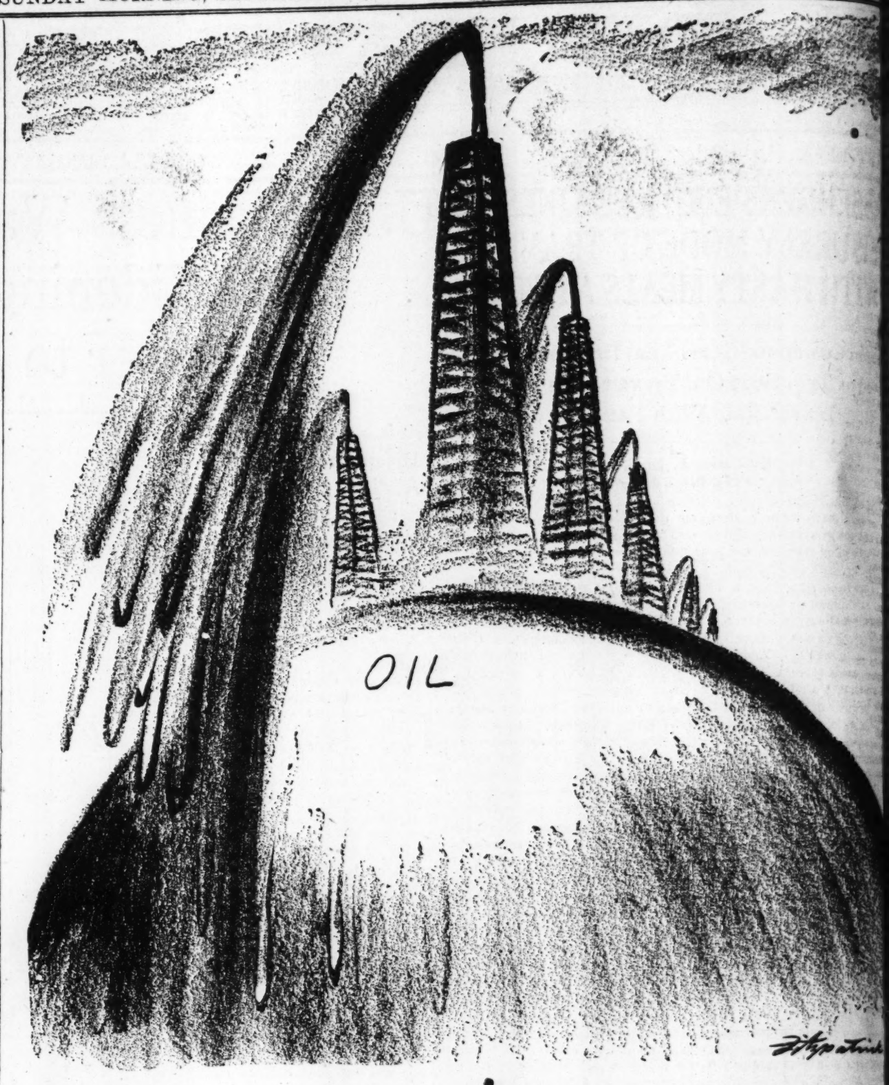
We doubt that such a law would have been considered by the Legislature five years ago. It did not act until the State had earned the scorn of the country for the midnight doings of its self-appointed masked moral guardians. Where does the credit go for the antiflogging law? W. M. Walker, in the September American Mercury, says:

> The (Montgomery) Advertiser, the (Birmingham) News and the (Birmingham) Age-Herald, and especially the Advertiser, played leading parts in the recent war against Ku Klux floggings in Alabama, and have been publicly praised by Julian Harris, the leader of the advanced wing of Southern editors.

Courageous journalism has done more than anything else to shame Alabama into action, and among the journalists Grover C. Hall of the Advertiser has been the most militant figure. With men like Harris in Georgia and Hall in Alabama, a new spirit is creeping into the South. These editors are showing the South its faults and shortcomings. They are not content with merely printing the news, but are fulfilling the function of editors in its highest sense.

Col. Watterson and Henry Grady are dead and gone, and their work for the South was left uncompleted. The Harrises and the Halls are badly needed if the primitive backwoods of the darkest South are to be reclaimed for civilization.

In an unofficial 15-minute test Lieut. Williams has flown at the rate of 280 miles an hour. That's going some and then some.



THE DELUGE.

WHERE JOURNALISM IS GOING

From the New Republic

NOT very long ago, Pittsburg had 12 newspapers. Today she has five. The story of that reduction is characteristic of what is happening throughout the American newspaper world.

The Pittsburg consolidations are in accordance with the general trend of journalism throughout the country. Consolidation, nicknamed the "Munsey movement," after its late New York practitioner, is the order of the day. According to the reliable journal of the trade, Editor and Publisher, the number of English-language dailies in the United States declined in the past six months from 2001 to 1952 and is still shrinking, probably at an accelerated rate. Equally characteristic of the times is the reduction in the Pittsburg morning field to one paper. Department-store advertising is, the lifeblood of the daily press, and, on the whole, with an occasional exception in one city or another, the department stores spend most of their money in the afternoon field. Cleveland, Detroit, St. Louis and other cities have all, in recent years, seen a similar drastic reduction in the number of morning papers.

A THIRD point in which Pittsburg is now typical is that not a single daily paper there is now locally owned. Each of the three publishers has journals in other cities —both Hearst and the Scripps-Howard group, in more than a score of other communities, Mr. Block in half a dozen. None of these proprietors lives in Pittsburg, or, presumably, ever will live there. They conduct chain newspapers with the same efficiency and commercial acumen which is devoted to chain groceries or five-and-ten-cent emporia. Two of the three systems have their own telegraphic news service, and syndicates to furnish "features," cartoons and editorials. Pittsburgers in future (as to a great extent in the past) will be amused, edified and instructed, when at all, by writers and artists who know little or nothing of that city, but live and work in New York or Cleveland or Paris. The local flavor, already much diminished, will be reduced even further.

The days when you could read a newspaper because you agreed with its general policy, it will be noticed, are ended. In Pittsburg, if you want a morning paper at all, you must accept the wares of Mr. Block. This gentleman is best known as a successful salesman of advertising space, on a vast scale. He can hardly be said to be interested in public affairs as is, for instance, Mr. Hearst, but in so far as he has a political platform of his own, it is, "Stand by our noble President!" Mr. Hearst went even further to show that he bowed the knee where Pittsburg does. He came out for Mellon for President. The Scripps-Howard newspaper in Pittsburg is like the Scripps-Howard papers in other cities. Theirs is the most liberal of all the newspaper chains.

THAT the recent consolidations have been good business, there is no doubt. After one copy of any newspaper has been produced, a million may be manufactured with no extra expense except white paper. In consequence, a consolidation of two papers means halving the cost while the revenues of the combination journal remain nearly —or sometimes, quite—as great as were those of the components when appearing separately. In the morning field, Pittsburg is experiencing a monopoly, with the usual attributes. The price of the paper is being boosted from two cents to three, and the advertising rates are subject to increases ranging from 84c to $1.40 a column inch. Editor and Publisher estimates that at least 300 newspaper men will be discharged in the course of the shake-up, and not replaced. The saving in expense thereby achieved is obvious, however hard the result may be on the unfortunate individuals who are thrown out of employment with no opportunity of finding a position again (except by going to some other city, where Pittsburg's experience is not unlikely to be repeated).

Even from the public's point of view, the process is not an unmixed evil. It has one great advantage, since in a crisis, and for a short time only, it permits the individual paper to remain independent of domination by the local department stores: the profits earned in 20 cities may be poured into the twenty-first to keep a paper going until it wins a fight which the national owners happen to think is important. Moreover, while the possession of great wealth usually makes newspaper owners conservative, this is not universally true. The Scripps-Howard chain, the New York World and the St. Louis Post-Dispatch, the Baltimore "Sunpapers," are examples of journals owned by men of great wealth who are, nevertheless, courageous in fighting for what they conceive to be the social good, often in disagreement with the prevailing opinion among men of their class.

SUCH facts do not, however, mitigate the generally undesirable consequences of chain ownership, and syndication of contents. These developments accentuate the process, which has already gone so far, of standardization of thought. They increase the fierceness with which any departure from the majority opinion, in politics, social ideas, even in dress and mode of living, is resented, in America. They apply national formula to local situations to which they are never quite adequate. They offer an attitude toward things, an outlook on life in general, which may or may not, according to pure chance, have any relation to the attitude and outlook of the community. It is no answer to say that no one needs to buy a newspaper if he doesn't want to, and that circulation can only be maintained by catering to the views of the community. In Pittsburg, as we have pointed out, the person of liberal views must look at the world, in the morning, through Mr. Block's stodgy conservatism, or go without the news. The conservative must, in the evening, embrace either Scripps-Howard progressivism, written in popular terms for the masses, or the Hearst formula, in which photographs of scantily clad women, and stories about love-nests and kiss-burglars play almost as great a part as they do in the tabloids. Nobody, whatever his political inclinations, who has the sort of mind which prefers The Atlantic Monthly to The Saturday Evening Post or Liberty, can buy any Pittsburg newspaper with the expectation of finding the affairs of the world thoughtfully reviewed therein by intelligent men as one expects to find them reviewed in The London Times, or the London Morning Post, or the Manchester Guardian. Journalism of that type, needless to say, has all but disappeared from the United States; and where it still remains, it is in most cases a luxury which an obdurate and wealthy publisher insists on maintaining in the face of the fact that larger financial rewards accrue to mob-writing for the mob-mind and the mob-advertiser.

JUST A MINUTE

(Copyright 1927.)

THE ROMANCE OF THE RIVER.

St. Louis tugged at his gray night-gown
And drew up his warm blanket of fog
As though, through some path of his nap
He had stolen back to Youth. Ah, the levee,
The fur trader, the Civil War—the trade
When steamboats laden with cargoes went up and down
A river of traffic—success was made
Then the railroads suppressed this—boats moved too leisurely.
Like the drawl of a Southern colonel
Whose narrower sentiment failed to apprehend
This railroad in the "full dress of stevedore."

Came days of agony; fruitless flood-bold.
And nights devoid of sleep filled
With the cloud of ill-omen hovering
Homes shadowed by the thought wrecked enterprise.
...He closed wistful eyes in his sorrow
Came sibilant notes from the old
As a dove from calm shores with people
Of fellowship with inland town and
An olive leaf thus brought from the
Where fellow ships fly, too, beyond sport. . . .
A way and deed for all reviving

CONSTANCE B. FINKENAU

* * *

WHY SHOP GIRLS READ LOVE STORIES.

Iss dese bretzels fresh, dearie?
Well, gimme a nickel's worth; no,
you should give me a dime's worth
Will you wait on me, please?
No, madam; you cannot exchange
Well, I don't see why ; ot; I bought
—at this very counter.
Oh, we're just looking around.
Fifty-five cents a dozen, huh?
much for a half dozen. Oh,
sell less than a dozen. Well,
why not.
Where can I leave my order?
that? If I pay for it, will they
out? Can't they send it any sooner
that?
Will you please wait on me?
That ain't what I want at all.
Where can I buy some tooth paste?
Will you wrap this bundle for me?
to send it parcel post. Oh, at the
post counter. Where's that?
don't see why you can't wrap it
What counter are the magazines at?
Ain't you ever gonna wait on me?
I want some perfume. I don't know
the name of it is, but it's gotta
funny smell. If you lemme smell
of them bottles, I can tell maybe
it is I want.
I can sell you any quantity you want,
you cannot get less than an ounce in
original package.
Well, I don't see why not.
Ten cents apiece, huh; that'll be
20c, won't it?
Well, I don't see why not.
Will you wait on me?

* * *

Men of vision: The fellows sitting in
$5 seats at the boxing match.

* * *

"It's pretty," mused the connoisseur as he surveyed his wife's dress, "but is it Art, my dear, is long."

ST. LOUIS

hristianizing Indust
s Way to Meet Its Pro

Continued From Page 1B.

uct of industry. Christianity the way to the solution of age-long problem. When the ch is unflinchingly loyal to full-orbed gospel of Jesus st, it will insist that any in- rial system that grinds up and women to make cheap is is an un-Christian system; no industrial system can be stian until it is so organized every honest and willing ker can find work, and work emunerative that not only can ntain his own working pow- in health and efficiency, but is able to give to his wife children a decent, a joyous a reasonable life.

The spirit of Christ is the it of brotherhood and hu- ity and is therefore the solu- of the third problem of in- try, namely, greater participa- in the management of In- try. Christianity above all rions has fostered a keen se of the value of every indi- ual, and therefore men filled h the spirit of Christ cannot uiesce in undue subordination human beings to the exigen- of any industrial or economic tem.

Giving Employes a Voice.

he spirit of Christ will make mpossible for one group in in- try to determine all the terms mployment for another group; ill insist that all rights which ulate men's relationships must mutual. The Christ spirit will and that the wage earners, e opportunities in life are so whelmingly influenced by in- rial conditions, shall have a e in their determination, a voice with management in g terms of employment, the itions of labor, and the shop and regulations, so that gov- ment in industry like Govern- t in the nation shall only ex- with consent of the governed. or it is well to keep in mind the friction between employ- and employes has not arisen e because of problems involv- distribution of wealth, prob- e of wages and profits, but to a greater extent it has aris- because of questions involving status of the individual em- e. And plans that are devised giving employes participation greater degree in management t not diminish management's ative or responsibility and t not be regarded as a sub- ute for leadership. Plans for loye participation must sup- t it. Industrial engineers labor leaders are agreed that ership through consultation not preserves the dignity of the loye, but increases produc-

The spirit of Christ is the spir- service and sacrifice and free- , and is therefore the solution he fourth problem of industry, ely, greater satisfaction in the k of industry. The spirit of ist insists that industry exists man, not man for industry, and nnot indorse any system of so- , however imposing its eco- ic triumphs, if it cripples the sonality of its workers or it rives them of that control over material conditions of their lives which is the essence of tical freedom

Settling Disputes.

econd. The church must teach ustry and mind of Christ first, arding the nature of industry, and second, the law putes in industry, mind of Christ, in operative agency, which is to meet exists not for priv public service. O industry ministers tary needs of the Chrisian.

Christ's law for dustrial disputes b erhood and then p tigation, conciliati and finally legislat we have had to w turies to discover thew 1:14, 15. have been stoppe ods, but they nev tled; and never cept in obedienc Christ.

Third. The ch to industry the te test is never th the power-test, cess-test. It is hood-test, the character-test.

"Life." He sa meat and the bo

Results in

Christ's questi industry today money are you much power are What kind of m What kind of building? What ities are you kind of a nation Brotherhood, a not wealth, is th dustry. Manho the standard of Service, not suc tive in industry, shrewdness, is t ward in industr was elected gov setts primarily of him that he make money an the same factor time. Any ind doing this toda with the test o

Fourth. The spire industry Christ. His wor saving and ser and serving the tally, morally is not the busi to make the law methods of ind business of the make the stuff make laws, nat and Christian

Barring Prejudice.

Let the chur on the Mount i employer, into t ployé, and into consumer, and Christianized: greatest agency only America b but for makin bigger and bri

If the church she must teach try, laborers a to think sound thoughts, free passion, to spea pay their debts in which they must teach the to prefer pover by doing some honestly and their country uplifting love; between corpor ganized labor,



FOR Head
BAYER
ASPIR
AKE "BAYER ASPIRIN"
roved safe by millions and prescribed
Headache Colds Neuralgia
Pain Toothache Neuritis
DOES NOT AFFECT TH
Safe
Accept only which contain Handy "Bayer" Also bottles of
ade is the trade mark of Bayer Manufacture of Monoace

The Sunday Post-Dis
Has the Only Color-
Magazine in St. L

Christianizing Industry As Way to Meet Its Problems

Continued From Page 1B.

fluct of industry. Christianity the way to the solution of re-long problem. When the rch is unflinchingly loyal to full-orbed gospel of Jesus ist, it will insist that any in-rial system that grinds up n and women to make cheap ds is an un-Christian system; ct no industrial system can be ristian until it is so organized t every honest and willing ker can find work, and work munerative that not only can retain his own working pow-in health and efficiency, but is able to give to his wife children a decent, a joyous a reasonable life.

The spirit of Christ is the it of brotherhood and hu-ity and is therefore the solu-n of the third problem of in-try, namely, greater participa-n in the management of in-try. Christianity above all ions has fostered a keen se of the value of every indi-idual, and therefore men filled h the spirit of Christ cannot quiesce in undue subordination human beings to the exigen-s of any industrial or economic stem.

Giving Employes a Voice.

The spirit of Christ will make impossible for one group in in-try to determine all the terms employment for another group; will insist that all rights which ulate men's relationships must mutual. The Christ spirit will and that the wage earners, ose opportunities in life are so erwhelmingly influenced by in-strial conditions, shall have a e in their determination, a t voice with management in ing terms of employment, the ions of labor, and the shop s and regulations, so that gov-ment in industry like Govern-t in the nation shall only ex-with consent of the governed. r it is well to keep in mind the friction between employ-and employes has not arisen e because of problems involv-distribution of wealth, prob-s of wages and profits, but to a greater extent it has aris-because of questions involving status of the individual em-e. And plans that are devised giving employes participation a greater degree in management t not diminish management's ative or responsibility and t not be regarded as a sub-ute for leadership. Plans for loye participation must sup-t it. Industrial engineers labor leaders are agreed that ership through consultation not preserves the dignity of the loye, but increases produc-.

The spirit of Christ is the spir-service and sacrifice and free-, and is therefore the solution the fourth problem of industry, ely, greater satisfaction in the k of industry. The spirit of ist insists that industry exists man, not man for industry, and nnot indorse any system of so-, however imposing its eco-ic triumphs, if it cripples the nality of its workers or it ives them of that control over material conditions of their lives which is the essence of tical freedom

Settling Disputes.

cond. The church must teach stry and mind of Christ first, ding the nature of industry, and second, the law for setting disputes in industry. According to the mind of Christ, industry is a co-operative agency, the purpose of which is to meet human needs. It exists not for private gain, but for public service. Only in so far as industry ministers to the elementary needs of the human race is it Christian.

Christ's law for settling all industrial disputes begins with brotherhood and then proceeds to investigation, conciliation, arbitration and finally legislation. Strange that we have had to wait nearly 20 centuries to discover this law. (Matthew 1:14, 15, 16, 17.) Disputes have been stopped by other methods, but they never have been settled; and never will be settled except in obedience to the law of Christ.

Third. The church must apply to industry the test of Christ. His test is never the money-test, nor the power-test, nor even the success-test. It is always the manhood-test, the service-test, the character-test.

"Life," He said, "is more than meat and the body than raiment."

Results in Human Terms.

Christ's question to the men of industry today is not: How much money are you making? or How much power are you gaining? But, What kind of men are you making? What kind of homes are you building? What kind of communities are you producing? What kind of a nation are you forming? Brotherhood, according to Christ, not wealth, is the foundation of industry. Manhood, not money, is the standard of value in industry. Service, not success, is the incentive in industry. Usefulness, not shrewdness, is the measure of reward in industry. W. L. Douglas was elected governor of Massachusetts primarily because it was said of him that he could make shoes, make money and make men all in the same factory and at the same time. Any industry that is not doing this today is not complying with the test of Jesus Christ.

Fourth. The church should inspire industry to do the work of Christ. His work is always that of saving and serving men, saving and serving them physically, mentally, morally and spiritually. It is not the business of the church to make the laws of industry or the methods of industry. That's the business of the State. But it is the business of the church to make the stuff out of which you make laws, namely, Christian men and Christian women.

Barring Prejudice and Passion.

Let the church put the Sermon on the Mount into the heart of the employer, into the heart of the employe, and into the heart of the consumer, and industry will be Christianized; it will become the greatest agency for making not only America bigger and brighter, but for making the whole world bigger and brighter.

If the church does her full duty she must teach the men of industry, laborers and capitalists alike, to think sound and wholesome thoughts, free from prejudice and passion, to speak the truth, and to pay their debts in the same money in which they were contracted, and to prefer poverty to dishonor. She must teach them to worship God by doing some useful work, to live honestly and cheerfully, to love their country with an unselfish and uplifting love; and in the conflict between corporate capital and organized labor, if come it must, they will stand as soldiers not of labor primarily, nor of capital, but of that which is infinitely above them both, the kingdom of righteousness and peace and joy.

Problems of Men.

Out of my experience as a laborer and a student, I am convinced that all of our industrial problems in the last analysis are problems about men, not about wealth; problems about human relations, not about mechanical processes; problems about families, not about finances; problems about communities, not about corporations.

The question as to whether we are to have self-government in industry or State Government in industry depends primarily on the way we handle the human problem in industry. Here is a problem that demands not only our science but our religion, not only our finance but our faith, not only our captains of industry and leaders of labor but our Christ and His church. Fill industry with the spirit of Christ, teach industry the mind of Christ, apply to industry the test of Christ, inspire industry to do the work of Christ, and it never will be possible for another poet to exclaim:

"O God! That bread should be so dear,
And flesh and blood so cheap!"

Business Awakes To Menace of Contempt Charges

Continued From Page 1B.

sits the Judge in his big black robe and the old contempt bludgeon, still wet with the blood of the reds, in his hand. And already some very respectable heads have been hammered with it."

Power of Bench Exerted in Business Receiverships.

This new and shocking development is the result of two practices to which courts have largely committed themselves. One is the practice of managing large business corporations under the form of receiverships, and the other is the practice of enforcing consent decrees entered into under the anti-trust laws. To those who do not realize the extent which the former practice has reached, Flynn's statistics will be a revelation. At this moment, for example, 42 railroads are being operated by Federal Courts. In other words, Judges are managing 17,000 miles of road with stocks and bonds of nearly a billion dollars.

Paul Cravath, a lawyer of distinction, reported not long ago that in the last 20 years half the corporations in America had passed through the courts in receiverships. It was found that in seven years 233 corporations had come under the direction of the eight Federal Judges sitting in New York City. These Judges had managed property worth $780,000,000, with an annual turnover of $60,000,000.

Passing over the question of whether this is good for the courts and for business—a question on which Flynn presents enlightening facts—we come to the question of what this has to do with the exercise of the contempt power. Well, it has plenty to do with it, and business men who have been complacent over the growth of that power would better sit up and take notice of it.

"It is not so long ago," the article relates, "that the directors of a corporation in the hands of a receiver became very annoying to the Judge. So he forbade them to meet. But these gentlemen thought very properly that they had property rights in the corporation, and hence were within their rights to meet and talk about them. But the Judge soon convinced them that their right was at least questionable, for he haled them before his court and sentenced them for contempt."

Only Presidential Pardon Saved New York City Official.

Even more remarkable was the familiar case of Comptroller Craig of the City of New York. The Brooklyn Rapid Transit Company, a public utility, was in receivership, and seeking higher rates. Naturally the city was interested in that. But Federal Judge Mayer denied the city access to the books and files of the company. When Comptroller Craig was invited to attend a conference with the receiver, he refused, because of his inability to see the books. He indulged in some mild criticism of the Court's handling of the matter, whereupon Judge Mayer cited him for contempt, and sentenced him to 60 days in jail, from which he was saved only by a presidential pardon.

A considerable number of judges have even denied that the President has power to issue pardons in contempt cases, and one Judge summarily ordered to jail a man who had received such a pardon. As Flynn pointedly observes: "The President can pardon a murderer who has repented or a thief who has reformed. But the citizen who has offended a Judge, some of the m think, is beyond the forgiveness of all but two—'Meinself und Gott.'"

Trade Association Put in Legal Straightjacket.

We come to the second heading under which business men are now exposed to the resentment of Judges and the danger of jail for contempt. The courts have begun to take over the matter of regulating trade practices. This is brought about in this way: A trade association is haled into the court by the Attorney-General, on the charge of violating the trust laws. The members are told that certain of their practices are illegal. They admit charge, assert their penitence, and ask for merciful treatment with the promise that they will sin no more. A consent decree is drawn up, defininine what they may and may not do in the future.

In one remarkable consent decree, the Judge ordered the association dissolved, but permitted the members to form another, and himself actually wrote the constitution and bylaws, naming six things which the new association could not do, and 14 things which it might do! In other words, this Judge wrote out a business code for this trade, and made that code a part of a judicial decree! What is the consequence? The consequence is, that if hereafter the members violate any provisions of that code, they may be haled in for contempt of court, and if they attempt to protest, they may be jailed! One fancies that business men generally will be interested to learn that they can be imprisoned for violating what a Federal Judge conceives to be a proper code of ethics in their business.

The Federal Trade Commission has been violently lambasted by Chambers of Commerce and trade associations—or was, until President Coolidge packed it with men who had been associated with the interests which it regulates (including, in one instance, a former lobbyist for one of those interests). But the protestors had one consolation. They could curse it orally and in their trade papers. They could at least blow off steam. Let some of them try lambasting the regulatory decrees of a Federal Court. They will learn the difficulties which attend the direction of a business enterprise from a cell.

Citizens of the United States are equal under the law. The wealthy and respectable citizen who condones injustice because it is vented upon someone that he dislikes, had better beware. He is sharpening a two-edged sword that may some day cut him. Intelligent leaders in business and industry are beginning to realize that this is true of the contempt power. That power has been broadened and expanded preposterously. To say that its expansion has been necessary to safeguard the "orderly processes of the courts," is absurd. One famous Federal Judge, dissenting in a notorious contempt case, put it well recently, when he said:

"It is in small encroachments upon the right of free criticism of all the acts of public officials, that the real danger lies."

To Teach Flying in Schools.

Special to the Post-Dispatch.

BERLIN, Sept. 3.—Undoubtedly the Chamberlin-Levine trans-Atlantic flight to Germany has a great deal to do in driving all Germany flying mad. Airplane history, construction and possibilities are to be introduced as a subject in several schools in Germany. Arrangements have been completed for the students in aeronautics to visit the various flying fields here and elsewhere. According to the aviation schools' authorities, miniature models of airplanes will be constructed by the students themselves.

Canadian Must Serve Japan.

Special to the Post-Dispatch.

TOKIO, Sept. 3.—Edward George Sudzuki, a Canadian-born Japanese, who is unable to speak, read or understand the Japanese language, recently appeared before the conscription section of the Kanda ward office. He had returned to Tokio on receiving a notice from the War Office authorities telling him that he is a Japanese and therefore liable to military service. The authorities are now in doubt whether to take him into the military service or not. But the lawyers say that under the law he must enter the Japanese army, as ignorance of his own language is no excuse.

Home Owners—

Here's News for You

Now comes the time of the year when every home owner is giving his thoughts to the Winter's fuel problem—and the possibility of installing an efficient Oil Burner. You owe it to yourself to investigate the superior qualities of the quiet, automatic Torridaire before you invest a penny in any Oil Burner. Why? Here's the news:

BECAUSE:

1. *Its price is surprisingly low.*
2. *Its efficiency is exceptionally high.*
3. *Its operation is remarkably simple.*
4. *Its fuel consumption is consistently small.*
5. *Its performance is continuously uninterrupted.*
6. *Its comfort is lastingly permanent.*

Let us send you interesting information and data about the Automatic Torridaire and the names of many St. Louis users. Phone or write us today—or, better still, drop in any day or evening and see the Torridaire in operation.

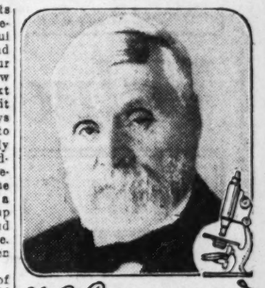
CONVENIENT TERMS IF DESIRED

Torridaire Automatic Oil Burners are made in St. Louis

AUTOMATIC Torridaire OIL BURNER

Salesrooms: 4638 Easton Av. Phone DElmar 5100

Dr. Caldwell's 3 Rules Keep You Healthy



Dr. Caldwell watched the results of constipation for 47 years, and believed that no matter how careful people are of their health, diet and exercise, constipation will occur from time to time regardless of how much one tries to avoid it. Of next importance, then, is how to treat it when it comes. Dr. Caldwell always was in favor of getting as close to nature as possible, hence his remedy for constipation, known as Dr. Caldwell's Syrup Pepsin, is a mild vegetable compound. It cannot harm the most delicate system, and is not a habit-forming preparation. Syrup Pepsin is pleasant-tasting, and youngsters love it. It does not gripe. Thousands of mothers have written us to that effect.

Dr. Caldwell did not approve of drastic physics and purges. He did not believe they were good for human beings to put into their system. In a practice of 47 years he never saw any reason for their use when a medicine like Syrup Pepsin will empty the bowels just as promptly, more cleanly and gently, without griping and harm to the system.

Keep free from constipation! It robs your strength, hardens your arteries and brings on premature old age. Do not let a day go by without a bowel movement. Do not sit and hope, but go to a druggist and get one of the generous bott' of Dr. Caldwell's Syrup of Pepsin. Take the proper dose that night and by morning you will feel like a different person. Use Syrup Pepsin for yourself and members of the family in constipation, biliousness, sour and crampy stomach, bad breath, no appetite, headaches, and to break up fevers and colds. Always have a bottle in the house, and observe these three rules of health: Keep your head cool, the feet warm, the bowels open.

We would be glad to have you prove at our expense how much Dr. Caldwell's Syrup Pepsin can mean to you and yours. Just write "Syrup Pepsin," Monticello, Illinois, and we will send you prepaid a FREE SAMPLE BOTTLE.

W. B. Caldwell M.D.
AT AGE 83

The Style Store of St. Louis

PRESENTS

New Autumn Furnishings for the Home

Including Many Interesting Arrivals From Foreign Lands



NEW FASHIONS IN FURNITURE, NEW PATTERNS AND COLORINGS IN DRAPERIES, NEW FLOORCOVERINGS, UNUSUAL DISPLAYS OF NEW CHINA AND GLASSWARE, AN EXTREMELY INTERESTING DISPLAY OF ART OBJECTS, LAMPS, PICTURES, ETC., FROM FOREIGN LANDS, RECENTLY SELECTED BY OUR OWN REPRESENTATIVES ON AN EXTENSIVE TOUR OF EUROPE.

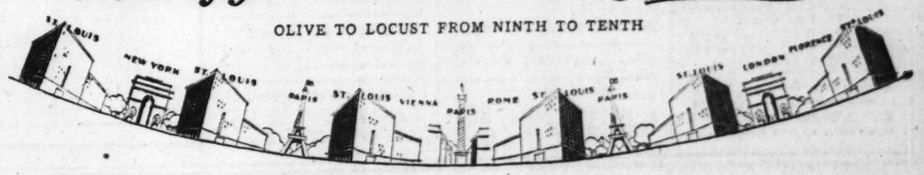
Open Monday—Labor Day—
8:30 A. M. Until 1 P. M.

Visitors From Out of Town as Well as St. Louisans Will Want to Take Advantage of This Opportunity to Shop

Beginning Tuesday—Hours of Business, 9 to 5:30 Daily, 9 to 6 Saturday

Scruggs-Vandervoort-Barney

OLIVE TO LOCUST FROM NINTH TO TENTH



OPEN UNTIL 2 P. M. MONDAY

A Store for Everybody

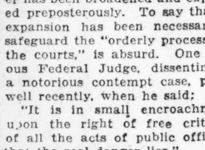
BOSTON STORE
Broadway and Morgan St.

MEN'S SUITS
Latest Fall Styles
Values to $20. $9.99 Shop Early

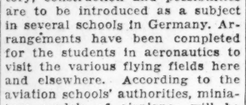
BOYS' SUITS
For School Wear
Single and Double Breasted
All Sizes.. $3.95 And Up

BOS-TON PLAY SUITS
Light and Dark Shades
3 to 8 98c

FINAL SALE OF
Ladies' Summer SHOES $1



LINOLEUM
4 YARDS WIDE
Genuine Cork Linoleum with heavy burlap back; comes 4 yards wide to cover average size room in one piece. Special at, a square yard 49c



65c FELT-BASE FLOORCOVERING —2 yds. wide. Extra heavy—sq. yd. 25c

FELT-BASE RUG
9x12 size with small rug 18x36 size to match. Special for Monday the 2 Rugs. $5.39

Basement Specials

50 yards Cutters' Spool Silk	3 for 25c
82 5-qt. pure aluminum Tea Kettles	$1.29
25c cans Palmolive Talc Powder. Each	10c
8 10c bars Palmolive Soap and 2 10c bars Dona Castile Soap, $1.00 value for	50c
$1.50 round aluminum Roaster	$1.00
10-cup aluminum Percolator	89c
1000 Records—all kinds. Each	7c

Linoleum Dept. 3rd Floor

OPEN UNTIL 2 P. M. MONDAY

FOR Headache



BAYER

ASPIRIN

TAKE "BAYER ASPIRIN"—Genuine

Proved safe by millions and prescribed by physicians for

Headache Colds Neuralgia Lumbago
Pain Toothache Neuritis Rheumatism

DOES NOT AFFECT THE HEART

Safe

Accept only "Bayer" package which contains proven directions.
Handy "Bayer" boxes of 12 tablets
Also bottles of 24 and 100—Druggists.

"Bayer" is the trade mark of Bayer Manufacture of Monoaceticacidester of Salicylicacid

The Sunday Post-Dispatch
Has the Only Color-Roto
Magazine in St. Louis.

JUST A MINUTE

(Copyright 1927.)

THE ROMANCE OF THE RIVER

St. Louis tugged at his gray night-cap
And drew up his warm blanket dream
As though, through some path of his e
nap
He had stolen back to Youth. Ah, the
levee,
The fur trader, the Civil War—back
trade
When steamboats laden with cargoes pu
up and down
A river of traffic—success was made.
Then the railroads suppressed this—Freig
boats moved too leisurely,
Like the drawl of a Southern competi
Whose narrower sentiment failed to co
prehend
This railroad in the "full dress of
stevedore."

Came days of agony; fruitless flood-ti
bold.
And nights devoid of sleep filled his e
With the cloud of ill-omen hovering o
Homes shadowed by the thought
wrecked enterprise.
...He closed wistful eyes in his sorrowi
Came sibilant notes from the old lev
As a dove from calm shores with prophec
Of fellowship with inland town and p
An olive leaf thus brought from the al
Where fellow ships fly, too, beyond m
sport. . .
A way and deed for all reviving destin

CONSTANCE B. FINKENAUR.

* * *

WHY SHOP GIRLS READ LOVE STORIES.

Iss dese bretzels fresh, dearie?
Well, gimme a nickel's worth; no, bet
you should give me a dime's worth.
Will you wait on me, please?
No, madam; you cannot exchange it h
Well, I don't see why : ot; I bought it h
—at this very counter.
Oh, we're just looking around.
Fifty-five cents a dozen, huh? Well,
much for a half dozen. Oh, you d
sell less than a dozen. Well, I don't
why not.
Where can I leave my order? Whe
that? If I pay for it, will they send
out? Can't they send it any sooner th
that?
Will you please wait on me?
That ain't what I want at all.
Where can I buy some tooth paste?
Will you wrap this bundle for me? I w
to send it parcel post. Oh, at the pa
post counter. Where's that? Well,
don't see why you can't wrap it here.
What counter are the magazines at?
Ain't you ever gonna wait on me?
I want some perfume. I don't know wh
the name of it is, but it's gotta kin
funny smell. If you lemme smell so
of them bottles, I can tell maybe wh
it is I want.
I can sell you any quantity you want.
you cannot get less than an ounce in
original package.
Well, I don't see why not.
Ten cents apiece, huh; that'll be two
20c, won't it?
Well, I don't see why not.
Will you wait on me?

* * *

Men of vision: The fellows sitting in th
$5 seats at the boxing match.

* * *

"It's pretty," mused the connoisseur,
he surveyed his wife's dress, "but is it a
Art, my dear, is long."

J. D. K.

CLOSED AT 1 P. M. IN HONOR OF LABOR DAY

New Store Hours Effective September 6; the Store opens at 9:00 A. M. and closes at 5:30 P. M. Saturday open to 6:00 P. M.

$1.95 Ruffled Curtain Sets—Special Fine quality voiles, trimmed with dainty colored ruffles. Complete with valance and ties.. $1.28 (Third Floor.)

50c Incense Burners Imported Burners; dull brass finish; effective Egyptian design ..... 35c (Main Floor, North.)

NUGENTS

"THE STORE FOR ALL THE PEOPLE"

New Prices—Phoenix Hosiery Announced by the Factory—Effective Monday.

No. 723 Silk Chiffon Hosiery—Sheer weight silk reinforced.
No. 718 Slant Heel Chiffon Hosiery—Sheer weight chiffon; lisle reinforced. $1.75
No. 736 Silk Service Weight Hosiery—Silk service weight Hosiery; lisle reinforced.
No. 368 Service Weight Hosiery—Silk Service Weight Hosiery, lisle tops. $1.65

Do you enjoy the convenience of a Charge Account? Why not open one and take advantage of the special sales from time to time. **Open a Charge Account**

Values That Will Make the Morning Profitable to You

Men! Select Your New Fall Suits Monday *Save!*

TWO-TROUSER FALL SUITS



Makes That Are Well Known for Quality—Style—Workmanship—Tailored to Exacting Specifications in Each Fine Detail

Every Suit is a fine hand-finished garment. Tailored in new wanted styles of good fabrics in the new patterns. Worsteds, twists, tweeds, cassimeres, cheviots—featuring the gold herringbone effects now so popular for the young man.

$29.50

3-Button College Styles—2-Button Single-Breasted or Double-Breasted Styles and Conservatives in Stouts, Slims, Shorts and Regulars.

Buy on the Club Plan—Convenient Payments

(Nugents—Third Floor.)



Men's $1.95 Pajamas $1.29 Fine cotton percale and print Pajamas in pullover or coat styles. All sizes. (Main Floor.)



35c Cups and Saucers 6 for 89c Imported and domestic; regular size; oval shape; limit of 2 Sets to a customer. (Fourth Floor.)



$1.95 All-Silk Hosiery $1.45 Sheer weight chiffon silk weave; reinforced with lisle. Wanted colors. (Main Floor.)



60c New Crash Cretonnes, Yd. 35c In numerous colors and new patterns; delightful for new hangings and coverings for Fall and Winter. (Third Floor.)



$4.95 Electric Irons $3.49 "New Bersted" type; extra long shape; slanting base; full nickelplate. (Fourth Floor.)

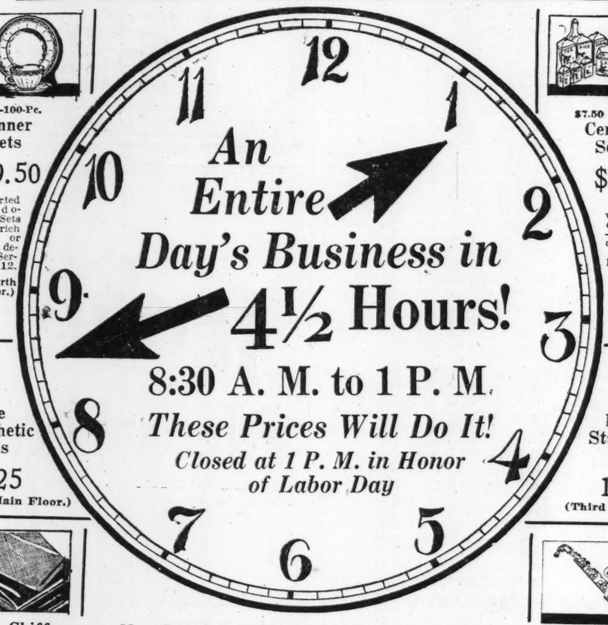
STORE OPEN MONDAY UNTIL 1 P. M.



$45—100-Pc. Dinner Sets $29.50 Imported and domestic Sets with rich border or allover designs. Service for 12. (Fourth Floor.)



$7.50 Imported Cereal Sets $4.95 Of glazed white porcelain—windmill decoration. 15 pieces. Low priced (Fourth Floor.)



An Entire Day's Business in 4½ Hours!

8:30 A. M. to 1 P. M.

These Prices Will Do It!

Closed at 1 P. M. in Honor of Labor Day



$1.50 Rope Synthetic Pearls $1.25 (Main Floor.)



$4.95 Chiffon Velvets 40 inches wide in the very newest Fall shades for street and evening wear ..... $3.98 (Main Fl., South.)

New Lace Vestee Sets Made of pretty laces, with cuffs to match. Specially priced... $1

Men's $1, $1.50 Silk Ties 3 for $2. Four-in-Hands; many from our regular stock. New colors and designs ..... 69c (Main Fl., North)

Long Rope Pearls Reproduction Pearls in dainty flesh color; very smart this Fall ..... 89c (Main Fl., North)



$157 "B" Flat Sax, $78.50 Complete with case. $115 "C" Melody Saxophone, Monday ..... $57.50 (Third Main.)

Odd Pieces Stamped Goods 15c (Third Floor.)

8:30 A. M. to 1 P. M.—Unrestricted Choice of

ANY SUMMER DRESS



$10 to $16.75 Values **$5** Dresses of utmost usefulness for now and another early Spring. Good silks in light and dark colors in advance styles. Misses' and women's sizes.

$19.50 to $39.50 Values **$10** French room Dresses radically reduced for final clearing. Afternoon, dinner, street and sports styles. Better quality silks smartly made. Misses' and women's sizes. (Second Floor.)



Pound Writing Paper 29c Beckford; 78 sheets note paper, linen finish. Envelopes, 15c package. (Main Floor, North.)



Men's $5 Trousers $3.25 All-wool cassimeres and cheviots, wool-mixed worsteds. Gray, brown, tan and blue. (Third Floor.)



$1.65 Silk Hosiery $1.00 Service weight with pointed heel. Full-fashioned, lisle top and reinforcements. Irregulars. (Main Floor, North.)



Boys' School Oxfords $3.85 Marvelous assortment of utmost value. Tan or black. Good year welt soles. 11 to 5½. (Third Floor.)



$1.40 Beverage Bottles, Qts. 18 for $1.00 Made of good quality glass—cartons contain 18 bottles. Monday special. (Fourth Floor.)



$1.25 Yard Tub Flannels $1.00 27-inch two-tone Flannels; guaranteed to wash. New Fall shades. (Main Floor, South.)



Girls' Winter Coats $14.95 Bolivias, chinchillas and velours, trimmed with mandel fur. Sizes 7 to 16 years. (Second Floor.)



Glove Silk, Undies $1.29 Odd lots—much higher-priced garments—reduced for quick clearing. Vests, teddies, step-ins. (Second Floor.)



Women's Kid Gauntlets $1.95 With fancy flare and turndown cuffs—in Fall's wanted colors. (Main Floor, North.)



$3.95 Sun-Rain Umbrellas $2.95 10-rib style silk Umbrellas—fancy borders. Amber-colored handles. Colors and black. (Main Floor, North.)



"Boy Blue" Blouses 69c Broadcloth, madras, neat percales—white and colors—all sizes to 14. ("Boy Town"—3d Fl.)



Headlight Overalls $1.95 Also Jackets—of blue denim and heavy white drill. Sizes 32 to 42. (Third Floor.)



$14 Fiber Rockers $10.45 Made up in three popular designs and in three colors; spring cushion seats. All-wire stained frame. (Fourth Floor.)



"Hoover" Electric Vacuum Cleaners $24.75 Rebuilt just like new at the "Hoover" factory and absolutely guaranteed. (Fourth Floor.)



Porto Rican Gowns $1.00 Handmade Gowns of nainsook, attractively trimmed with appliques or hand embroideries. (Second Floor.)



Regular $5.50 End Tables $2.95 Strongly built, reinforced top, half-round style. Green, red, blue or orange lacquer finish. (Fourth Floor.)



Sale Wall Paper 19c Discontinued patterns of 25c to $1 Papers. No phone or mail orders. Sold only with borders. (Third Floor.)



$2.49 Students' Lamps $1.65 All-metal, bronze-finish Lamps with adjustable goose neck. Suitable for reading. (Third Floor.)



$15 Portable Phonographs $11.50 Fully guaranteed. Convenient for the small apartment or club houses. (Third Floor.)



"Red Seal" Ginghams 19c New Fall patterns and colorings in remnant lengths of 2 to 10 yards. (Main Floor, South.)



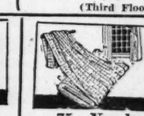
70c Double Kirsch Rods 39c "Blue Seal" quality; extends 28 to 48 in. Each Rod complete with fixtures. (Third Floor.)



Misses' School Shoes $3.75 Sturdy, new Fall styles. Choice of patent leather or tan calf. Sizes 11½ to 2. (Main Fl., South.)



Kiddies' Imported Bags 59c In an assortment of colors; fitted with small mirror. Very cunning. (Main Fl., North.)



75c Yard Rayon Gauze 33c Fine quality Rayon Gauze; suitable for many windows. 36 inches. 3-inch fringe to match, yard, 19c. (Third Floor.)



Men's Fall Hats $2.85 Samples of higher-priced Hats in new Fall shades. Correct size and style range. (Third Floor.)



Boys' 50c ⅞ Socks 3 for $1 Fancy checked sports Socks; fancy cuffs. Shades of tan and gray. Sizes 7 to 10. (Main Floor.)



Kiddies' 35c Hosiery 19c Full length, ribbed Hosiery in black and colors. Wanted sizes. (Main Floor.)



Tots' Dresses $2.95 Dainty touches of embroidery. Some with hand smocking. Solid colors or prints. 2 to 6 years. (Second Floor.)



Very Special Corsettes $1 Side fastening with boning over abdomen. Complete size range. Monday special. (Second Floor.)



$1.75 Pot Roast Kettles 98c "Wear-Ever" aluminum, 4-qt. size with aluminum lids. Monday special. (Fourth Floor.)



Regular $22.50 Refrigerators $14.75 "Belding Hall" white lined provision chamber; 50-lb. ice capacity. (Fourth Floor.)



$2.75, $2.98 Flat Crepes $1.98 40-inch black, white, street and evening shades. In good heavy quality. (Main Floor, South)



Embroidered Gowns $1 Made of lovely quality cotton crepe; slip-over style. Sizes 15 to 17. (Second Floor.)



Apron Dresses 99c Also slipon sleeveless styles. Fancy patterns and checks. Double piping and ric-rac braid. Sizes 16 to 18, S., M., L. (Second Floor.)



$13.50 Console Tables $9.50 Lacquered finish in red, green or black. Shaped top. Strongly made. (Fourth Floor.)



$2.98 Georgette Crepes $1.98 Heavy sheer weave in Fall colorings and black. 40 inches wide. (Main Floor.)



New Fall Blouses $5.95 Georgette and crepe Blouses with novelty stitchings and metallic work. Sizes 34 to 44. (Second Floor.)



81x90 Seamless Sheets 95c Of excellent quality bleached sheeting with neat wide hems. Special Monday. (Main Floor, South)

NUGENTS *Bargain Basement*

Store Open One-Half Day Monday
Extraordinary Bargains to Crowd a Whole Day's Business into One-Half Day

Do Your Shopping Monday Morning
The store closes at 1 p. m. We urge you to join the thousands of other bargain seekers, early.

BARGAIN HOURS 8:30 TO 1

Kiddies' $1 Frocks Broken assortments of high-grade voile garments; slightly mussed; all marvelous values. 50c

Kiddies' Caps and Hats Winter style Jockey Caps and boys' lined Hats; made of brown chinchilla fabrics. 19c

25c Socks! 25c Socks! Kiddies' and men's good serviceable Socks; broken sizes; assorted colors; excellent values. Seconds. 10c

16 Fur Coats Oh, what marvelous values! Actual $79.50 Coats; full lengths; nicely lined. A small deposit will hold any Coat. $44

Bungalow Aprons, 2 for Drastically reduced for Monday; well made of gingham, and percale; light and dark shades; all sizes in the lot. $1

BARGAIN HOURS 8:30 TO 1

Girls' Winter Coats Smart new Winter styles; elaborately fur trimmed; sizes 7 to 14 years. Just 100 to sell, come early. $6

Girls' School Dresses 74c $1 $1.98 A choice lot of high-grade Dresses specially priced for Monday Half-Day Sale.

$1.29 Silk Radium Excellent washable quality; pure silk in dark shades for slips and lingerie; full 36 inches wide. 69c

9x12-Ft. Rugs, $10 Vals. Good serviceable felt-base Rugs in a beautiful range of patterns. All perfect. $7.39

Voile Underwear A wonderful lot; values to $1. Teddies, Step-Ins, Bloomers of sheer quality voiles; also white cambric Slips. 50c

BARGAIN HOURS 8:30 TO 1

Boys' $1.25 Shirts Collar-attached broadcloth Shirts; cut full in sizes 12½ to 14 necks; new checks and stripes. 78c

Boys' $1.65 Knickers Full cut Knickers of wool-mixed cassimeres; sizes 8 to 16 years. $1.29

Boys' $1.25 Caps Full weight all-wool Cloth Caps, various styles in snappy patterns to match suits 88c

Men's to $1.65 Shirts Imported English Broadcloths in collar-attached and neckband styles; sizes 14 to 17. $1

$1.49 Inlaid Linoleum Every housewife will recognize this to be a real bargain—perfect quality in wanted tile patterns; cut from roll. 95c



A Master Purchase! 1000

JERSEY DRESSES

The very newest thing in Fall Dresses—Clever new style ideas. ..

$1.95

It will pay you to buy two or three at this price.
Regular and Extra Sizes
16 to 42—44 to 50

Ideal for sport, business and general wear! Offered at less than the usual cost of a House Dress. High-grade cotton balbriggans; well made, cut full. Variety of shades including henna, green, blue, tan, pansy, etc.
(Nugents—Bargain Basement.)

BARGAIN HOURS 8:30 TO 1

Cornice Fringe, Yard Assorted colors with casing ready to slip on rod; rich colorings; will beautify your drapes and curtains. 39c

Ruffle Valance Sets Actual $1.19 voile Valance Curtain Sets; double top Valance with colored ruffle of rose, blue or gold, complete with tie-backs. 89c

79c Casement Cloth Excellent range of patterns; just the material for casement curtains; full 36 inches wide. 59c

Opaque Window Shades Seconds of actual $1.00 Shades; mounted on guaranteed rollers; complete with fixtures ready to hang. 50c

Women's & Child's Shoes Discontinued lines of women's and children's high and low Shoes; all good makes, assorted leathers, broken sizes. $1

BARGAIN HOURS 8:30 TO 1

White Low Shoes, Pair Clearance of Oxfords and straps; slightly soiled from display; medium and low heels. Values to $1.95. 50c

3-Lb. Cotton Batts A large stitched Cotton Batt; snow-white cotton in one piece 72x90 inches; regular comfort size. $1.25 value. 95c

75c Table Damask Highly mercerized Table Damask with fast colored borders; cut from bolt; yd Slight irregulars. 49c

15c Unbleached Muslin Very fine quality unbleached Muslin; 36 inches wide; 2 to 10 yard lengths. Come early. 7½c

BARGAIN HOURS 8:30 TO 1

Odd Curtains, Pair Scotch and filet weave; some will match into pairs; just 100 pairs in the lot. $1

36 to 40 Inch Damask Beautiful assorted patterns and colors; splendid quality; ideal for curtains or drapes. $1



Tots' $5 Coats $3 Wool mixed materials; fur fabric trimmed; sizes 3 to 6 yrs.

$2.49 SATIN CREPES, $1.98, MAIN FLOOR

$1.98 PRINTED FOULARD, $1.19, MAIN FLOOR

PART SIX.

Veiled Prophet to I
To Maids of H

Queen of Fall Festival Also W Identity Will not Be Reveal by Airplane on October 4.

THAT venerable yet rugged old monarch, the Veiled Prophet, is busy somewhere gathering together his jewels and ermine preparatory to his forty-ninth annual visit to St. Louis, to view and be viewed by thousands of loyal subjects at the parade and ball to be given in his honor. He will arrive by airplane Tuesday afternoon, Oct. 4, to remain two days. The parade, of gigantic proportions, will be held that night, and the ball the following night, at the Coliseum.

In the vague recesses of his secret realm, willing slaves are preparing costumes for his courtiers, polishing sabers for his guard of honor, and furnishing accoutrements for his entourage. At the same time in St. Louis the committee on arrangements is having suitable chariots and floats prepared, and before long an army of workmen will be transforming with masses of silk and silver tissue his ballroom.

This week, invitations—commands, in court parlance—will be sent by special messengers to the 75 young women who will form the nucleus of his Court of Love and Beauty. Among them, larger than the rest, and more elaborate, will be the all-important missive bidding his chosen one to sit beside him and receive his crown and so rule the destinies of younger St. Louis socially for a year.

A fickle ruler, the reign of each of his queens terminates at the end of a 12-month, and each graciously abdicates in favor of her

Rye Beach Season Is Nearing Close

Special to the Post-Dispatch.

RYE BEACH, N. H., Sept. 3.—The season is nearing an end. This week was featured by the outings of the Harvard Club of New Hampshire and the Racquet Club of Concord. The qualifying round of the annual Abenaqui Golf tournament, one of the outstanding tournaments in this vicinity, was played Thursday and the finals this afternoon.

Sept. 10 the annual outing of the Packard Motor Co. of New England will be held here with Gov. Alvan T. Fuller of Massachusetts acting as host. Gov. Fuller is president of the New England Packard organization. Prominent officials from the factory at Detroit and from the New York and Philadelphia branches are expected to be present.

Elzey G. Burkham and Robert Burkham of St. Louis arrived Wednesday for a family reunion with their sister, Mrs. E. Lansing Ray.

The vanguard of the St. Louisans departed Wednesday for their homes. Miss Alice Catt Day, who has been stopping at the Farragut House, has gone and Mr. and Mrs. Edward A. Faust of St. Louis and their daughter, Mrs. Mahlon R. Wallace Jr., left the same day. Mrs. Wallace, who was here a week, is one of the best women golfers here. As Miss Audrey Faust she held the women's championship at the Abenaqui and also ranked high in the women's tournaments of the East.

The annual benefit for the proposed Catholic Church was held here Wednesday evening in the Farragut House Casino. A substantial sum was realized.

Mr. and Mrs. James Hamilton Grover of St. Louis have departed for their home. Labor day, Dr. and Mrs. Horace W. Soper and Mr. and Mrs. Max Kotany will depart. Mr. and Mrs. Breckenridge Jones and Dr. and Mrs. Harvey G. Mudd plan to start home the following day.

Mr. and Mrs. Ewing Hill, who until this spring have made their home in St. Louis, plan to take up their residence in New York this fall. They have a house at Rye Beach.

Mrs. George L. Allen of St. Louis sailed this week for England.

A letter from the Caledonian Hotel Edinburgh mentions the Daniel A. Hill family, formerly of the Chase apartments. Mrs. Hill, her daughter, Miss Kathryn, and her son, Franklin, have been touring Scotland. They returned to London Thursday and sailed yesterday on the Aquitania for New York. They will be met at the pier by Mr. Hill, another daughter, Miss Elizabeth and Daniel A. Hill Jr.

This fall Miss Kathryn will enter Smith College, and Franklyn will resume his studies at the Asheville School, North Carolina. Mrs. Hill and Miss Elizabeth will return to St. Louis for part of the winter.

Mr. and Mrs. Clarkson Carpenter have sold their home on the Florissant road to

DISPATCH

ry
y.
ervice
ery—Silk
ht Ho-
ps.
55

Do you enjoy the convenience of a Charge Account? Why not open one and take advantage of the special sales from time to time.

Open a Charge Account

le to You!

.—Unrestricted Choice of

SUMMER
RESS

$16.75
lues

$19.50 to $39.50 Values

5

$10

f utmost use-
now and an-
Spring. Good
and dark col-
vance styles.
nd women's

French room Dresses radically reduced for final clearing. Afternoon, dinner, street and sports styles. Better quality silks smartly made. Misses' and women's sizes. (Second Floor.)

$1.65 Silk Hosiery
$1.00
Service weight with pointed heel. Full-fashioned, lisle top and reinforcements. Irregulars. (Main Floor, North.)

Boys' School Oxfords
$3.85
Marvelous assortment of utmost value. Tan or black. Good year welt soles. 2½ to 5½. (Third Floor.)

Men's $3 Sweaters
$1.95
Cricket slip-over style for golf or sports wear in new plaid or all-over effects. (Third Floor.)

Juniors' Silk Dresses
$16.95
Satins, Georgettes and flat crepes in one and two-piece styles. Fall shades. Sizes 11 to 17. (Second Floor.)

75c Yard Rayon Gauze
33c
Fine quality Rayon Gauze; suitable for many windows. 36 inches. 3-inch fringe to match, yard 19c. (Third Floor.)

Men's Fall Hats
$2.85
Samples of higher-priced Hats in new Fall shades. Complete size and style range. (Third Floor.)

New Fall Blouses
$5.95
Georgette and crepe Blouses with novelty stitchings and metallic work. Sizes 34 to 44. (Second Floor.)

81x90 Seamless Sheets
95c
Of excellent quality bleached sheeting with neat wide hems. Special Monday. (Main Floor, South).

Shopping Monday Morning
ses at 1 p. m. We urge you to join
f other bargain seekers, early.

BARGAIN HOURS 8:30 TO 1

Odd Curtains, Pair
Scotch and filet weave; some will match into pairs; just 100 pairs in the lot.
$1

36 to 40 Inch Damask
Beautiful assorted patterns and colors; splendid quality; ideal for curtains or drapes.
$1

Tots' $5 Coats
$3
Wool mixed materials; fur fabric trimmed; sizes 3 to 6 yrs.

s, Pair
50c

atts
95c
value.

nask
49c

Muslin
7½c

LOOR

ST. LOUIS POST-DISPATCH

SOCIETY NEWS SECTION

PART SIX. ST. LOUIS, SUNDAY MORNING, SEPTEMBER 4, 1927. PAGES 1—6

Veiled Prophet to Issue Invitations To Maids of Honor This Week

Queen of Fall Festival Also Will Be Chosen, Though Her Identity Will not Be Revealed — His Majesty to Arrive by Airplane on October 4.

THAT venerable yet rugged old monarch, the Veiled Prophet, is busy somewhere gathering together his jewels and ermine preparatory to his forty-ninth annual visit to St. Louis, to view and be viewed by thousands of loyal subjects at the parade and ball to be given in his honor. He will arrive by airplane Tuesday afternoon, Oct. 4, to remain two days. The parade, of gigantic proportions, will be held that night, and the ball the following night, at the Coliseum.

In the vague recesses of his secret realm, willing slaves are preparing costumes for his courtiers, polishing sabers for his guard of honor, and furnishing accoutrements for his entourage. At the same time in St. Louis the committee on arrangements is having suitable chariots and floats prepared, and before long an army of workmen will be transforming with masses of silk and silver tissue his ballroom.

This week, invitations—commands, in court parlance—will be sent by special messengers to the 75 young women who will form the nucleus of his Court of Love and Beauty. Among them, larger than the rest, and more elaborate, will be the all-important missive bidding his chosen one to sit beside him and receive his crown and so rule the destinies of younger St. Louis socially for a year.

A fickle ruler, the reign of each of his queens terminates at the end of a 12-month, and each graciously abdicates in favor of her proud successor. Attractive Miss Martha Love, is the retiring Queen of 1927.

Next year will be celebrated the golden anniversary of his majesty's first appearance in St. Louis.



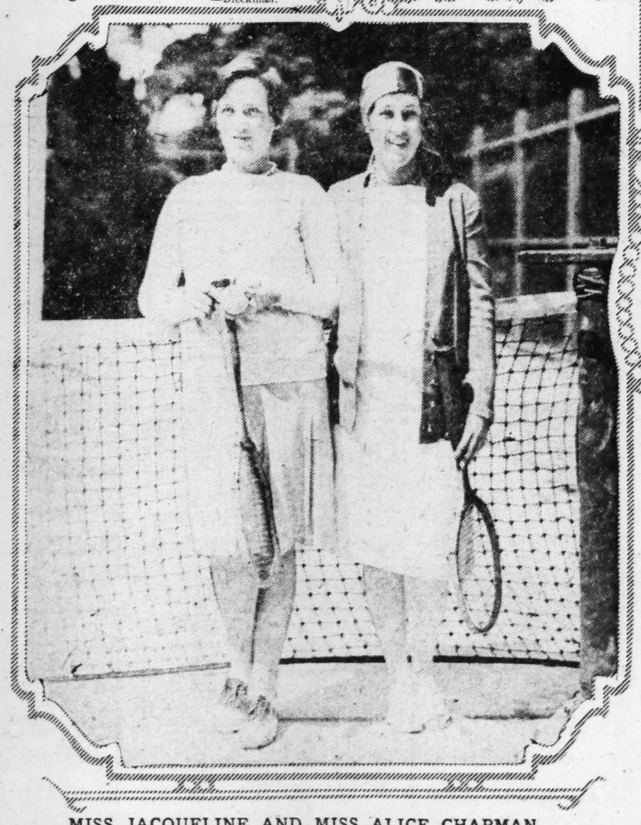
MISS ANNE CHITTENDEN FERRISS,
daughter of Mr. and Mrs. Henry T. Ferriss of 18 Lenox place. She spent the summer at camp in Ashland, N. H., and will enter Vassar College this fall. —Dieckman.



MISS CHRISTINE CAROLINE JONES,
daughter of Mr. and Mrs. C. Norman Jones. She was graduated in June from Mary Institute and will enter Smith College in the fall. —Dieckman.



MISS MARY BROOKS HOLMES,
daughter of Mr. and Mrs. John Howard Holmes, who will be introduced to society at a reception, October 11, at their home and at the St. Louis Country Club, December 23. —Kandeler.



MISS JACQUELINE AND MISS ALICE CHAPMAN,
daughters of Mr. and Mrs. Ben G. Chapman Jr., of Kingsbury place, photographed recently on the tennis courts at Del Monte, Cal.



MISS MARJORIE PATTON,
of St. Anthony, Idaho, the guest of Mr. and Mrs. Thomas L. Philips of 7018 Washington boulevard. —Ashen-Brenner.

MISS SUE LEFFINGWELL EDWARDS,
daughter of Albert N. Edwards of Pasadena, Cal., who is the guest of her uncle, Benjamin F. Edwards of Kingsbury place. —Ashen-Brenner

Rye Beach Season Is Nearing Close

Special to the Post-Dispatch.

RYE BEACH, N. H., Sept. 3.—The season is nearing an end. This week was featured by the outings of the Harvard Club of New Hampshire and the Racquet Club of Concord. The qualifying round of the annual Abenaqui Golf tournament, one of the outstanding tournaments in this vicinity, was played Thursday and the finals this afternoon.

Sept. 10 the annual outing of the Packard Motor Co. of New England will be held here with Gov. Alvan T. Fuller of Massachusetts acting as host. Gov. Fuller is president of the New England Packard organization. Prominent officials from the factory at Detroit and from the New York and Philadelphia branches are expected to be present.

Elzey G. Burkham and Robert Burkham of St. Louis arrived Wednesday for a family reunion with their sister, Mrs. E. Lansing Ray.

The vanguard of the St. Louisans departed Wednesday for their homes. Miss Alice Catt Day, who has been stopping at the Farragut House, has gone and Mr. and Mrs. Edward A. Faust of St. Louis and their daughter, Mrs. Mahlon R. Wallace Jr., left the same day. Mrs. Wallace, who was here a week, is one of the best women golfers here. As Miss Audrey Faust she held the women's championship at the Abenaqui and also ranked high in the women's tournaments of the East.

The annual benefit for the proposed Catholic Church was held here Wednesday evening in the Farragut House Casino. A substantial sum was realized.

Mr. and Mrs. James Hamilton Grover of St. Louis have departed for their home. Labor day, Dr. and Mrs. Horace W. Soper and Mr. and Mrs. Max Kotany will depart. Mr. and Mrs. Breckenridge Jones and Dr. and Mrs. Harvey G. Mudd plan to start home the following day.

Mr. and Mrs. Ewing Hill, who until this spring have made their home in St. Louis, plan to take up their residence in New York this fall. They have a house at Rye Beach.

Mrs. George L. Allen of St. Louis sailed this week for England.

A letter from the Caledonian Hotel in Edinburgh mentions the Daniel A. Hill family, formerly of the Chase apartments. Mrs. Hill, her daughter, Miss Kathryn, and her son, Franklin, have been touring Scotland. They returned to London Thursday and sailed yesterday on the Aquitania for New York. They will be met at the pier by Mr. Hill, another daughter, Miss Elizabeth and Daniel A. Hill Jr.

This fall Miss Kathryn will enter Smith College, and Franklyn will resume his studies at the Asheville School, North Carolina. Mrs. Hill and Miss Elizabeth will return to St. Louis for part of the winter.

Mr. and Mrs. Clarkson Carpenter have sold their home on the Florissant road to Dr. George A. Johns, and will take an apartment in town for the winter.

From Harbor Point, Mich., where her family has been spending the summer, comes news of an addition to the list of debutantes for the winter. Miss Martha G. Sluder, daughter of Dr. and Mrs. Greenfield Sluder of 4935 Maryland avenue, has decided to forego further college career and will discontinue her studies at Vassar in favor of her debut. She will be introduced to society at a tea to be given early in November by her grandmother, Mrs. Alexander G. Cochran, at the Cochran home, 7 Westmoreland place.

Another name on the list of debutantes is that of Miss Virginia May Brauer, daughter of Mr. and Mrs. Arthur J. Brauer of "Brauerhurst," Webster Groves. Plans for her formal party have not been announced. Miss Brauer is a graduate of Mary Institute, class of 1926, and has attended Washington University for a year.

Miss Dorothy Folk, daughter of Mr. and Mrs. Harry P. Folk of 5501 Waterman avenue, has landed in New York after a two months' stay in Europe, and is now visiting friends in Garden City, L. I. She will return to New York for a theatrical engagement this winter. Miss Folk is a St. Louis debutante of several seasons ago.

News of St. Louisans At Eastern Resorts

Cabaret Performance at Watch Hill Enlivened by Two Missouri Girls—Some Cottagers to Remain Through September.

WATCH HILL, R. I., Sept. 3.—A steady downpour of rain at Watch Hill, which shut society in for several days, was partly responsible for the production of a cabaret performance at the Misquamicut Club a week ago. One of the clever dances was an Apache done by Miss Janet Kauffman, daughter of Mr. and Mrs. Harold M. Kauffman of Portland place, St. Louis, who recently returned from Europe, and Philip Watts of New York. Miss Martha Pettus, daughter of Mrs. Charles Parsons Pettus of 33 Westmoreland place, was another St. Louisan taking part, and Miss Mary Marston, Miss Betty Geist, Miss Virginia Stadelman and Miss Virginia Wright among the Easterners.

The last church service for the summer contingent was held this morning in the Watch Hill chapel. The Rev. Edward Schofield Travers of St. Peter's Church, St. Louis, spoke.

NARRAGANSETT PIER, R. I., Sept. 3.—Mrs. Albert Bond Lambert of St. Louis and her daughter, Miss Myrtle McGrew Lambert, are spending a few days in Southampton. Mr. and Mrs. Lambert's son, George Lee, has sailed for Europe.

MAGNOLIA, Mass., Sept. 3.—Mrs. Claude Kilpatrick and Mrs. Samuel M. Kennard of the St. Louis colony are among cottagers who plan to remain here until the last of September.

St. Louisans Leave Michigan for Home

A Few Families Remain in Cottages at Northern Resorts After Tournaments and Functions End.

HARBOR POINT, Mich., Sept. 3.—The Yacht Club ball last Saturday night in the Harbor Point casino still is being talked about as one of the most scintillating affairs Little Traverse Bay has seen in years. For a long time the affair has been the most important event on the social calendar. It is attended by residents of virtually all Northern Michigan summer colonies. The committee in charge of the arrangements for the ball were Duncan Dobson, Frederick Schlafly, and Duncan Meier.

Much ceremony was attached to the presentation of the yachting prizes and trophies won throughout the summer in athletic and aquatic competition.

A blind bogy tournament has been going on at the Harbor Point Golf course, where several St. Louisans have distinguished themselves. First place is held by The Rev. R. C. Dobson, who defeated Dr. F. E. Pierce of Chicago with a score of 85. Charles Ziebig of St. Louis holds second place, having nosed out his younger fellow townsman, Mason Scudder, with a 78. Third place was captured by Alex Jones of Detroit, who defeated Nelson Gatch of St. Louis with an 80.

At a recent election of officers to the Harbor Point Yacht Club, Duncan Meier was elected secretary, and Duncan Dobson fleet captain.

Mrs. A. Shapleigh Boyd has returned to Harbor Point, where she will visit Mrs. J. Will Boyd at the latter's cottage.

The Harbor Point clubhouse will close officially Sept. 18, although there are many St. Louisans who remain in their cottages after that date. Some of those who are especially fond of the autumn in Northern Michigan say October is the best month of all. Those who are known as the late cottagers at the Point are the Duncan Dobsons, the D. I. Meiers, the Charles F. Bates, the Jackson Johnsons, the B. B. Culvers, the Elias S. Gatch family, the F. C. Lakes, Mrs. Harold T. Jolley and her sister, Miss Mary Lees Kennard, Mr. and Mrs. Alex G. Cochran, and Mr. and Mrs. J. F. Schlafley.

The exodus at Harbor Point began noticeably this week when Mr. and Mrs. Benjamin McKeen, Mr. and Mrs. Alfred Shapleigh, Mrs. Mary Burns and Mrs. C. H. Walton with her grandson, Stanley Bland Jr., left for St. Louis.

Miss Florence Ludington, daughter of Eliot K. Ludington, who is visiting Miss Elizabeth Clark at Charlevoix, was the guest of Mr. and Mrs. Garneau Weld Sunday, returning to Charlevoix late Monday.

Mrs. Thomas Meston recently arrived at Harbor Point for the remainder of summer.

Mr. and Mrs. John Wallace Fristoe, Mr. and Mrs. W. W. Smith and Mr. and Mrs. Marvin E. Holderness from the Belvedare colony at Charlevoix were visitors at the Harbor point clubhouse last Friday, where they visited friends from St. Louis.

WEQUETONSING, Mich., Sept. 3. — The Wequetonsing and Roaring Brook contingents of St. Louisans here have spent most of their time of late at the Wequetonsing golf course, where several professionals have been giving exhibitions and challenging the course favorites. Distinguished galleries have watched Joe Kirkwood, nationally known trick-shot player, and Walter Hagen, in matched play competition. The verandas and tea rooms of the golf clubhouse are pleasant places to pass the afternoon and always have been popular with St. Louisans here.

Two well known St. Louis golfers have figured prominently in the recent course tournament. Lawson Watts defeated W. S. Hannah of Columbus, O., for the title. Watts upset the predictions of the galleries by his victory, especially in the face of the remarkable scores that have been set up by such brilliant players as Tilden Cummings of Chicago, late of the Princeton golf team. Watts came up from the rear, taking his early games by modest margins and was never ardently considered a serious contender for the major honors.

In the second flight of the tournament, Edward R. Thomas, also of the Wequetonsing colony, defeated James DeCamp of Chicago, to annex the title of his bracket. St. Louis players throughout the tournament made a better showing than had been anticipated in the days when the ranks were being formed.

The exodus has begun at Wequetonsing hotel. The summer season has had its flight and St. Louisans have left, are preparing to

Continued on Next Page.

St. Louisans Leave Michigan For Home

Continued From Preceding Page.

leave, or cite the date of their departures as being near. The cottages at Wequetonsing usually stay later than those at the hotel. Colonial Hall, or the other beach inns that line Little Traverse Bay. Mr. and Mrs. Erastus Wells, Mr. and Mrs. Monroe Rodemeyer, Mr. and Mrs. Edwin H. Steedman, Mr. and Mrs. Pelham Turner—who arrived late this month—usually remain at Wequetonsing for the early days of September. Mrs. Theodore F. Prewitt, Mrs. Minerva F. Carr, Mrs. Robert Filley and Mrs. Firmin V. Deslode Sr., have left the hotel for St. Louis or are planning to do so in the near future.

St. Louisans at Wequetonsing seem well pleased with the summer. It has been a delightful one, with the weather almost perfect, although often a bit cool, and more regattas, gymkhanas and other sporting events than have ever been staged in the Northern resorts. However, the older members of the colony seem a bit disturbed over the dropping away of the numbers of St. Louisans. Formerly an almost exclusive St. Louis watering place, Wequetonsing now threatens to be taken over by Louisville, Ky., from where families have been pouring into Little Traverse Bay this year in large numbers.

Mr. and Mrs. Frank U. Hammett and their daughter, Miss Celeste Hammett, have arrived at the Roaring Brook Hotel.

William Robert Shellington has arrived at West Wequetonsing for the remainder of the summer.

CHARLEVOIX, Mich., Sept. 3.—The Belvedere colony has been centering its attention on the colony tennis tournament here. Its ranks, were made up of St. Louis men and women, who figured largely in the finals matches.

Austin Leland managed the affair and, between times, managed to capture the most coveted title of the tournament—that of men's single champion.

In the quarter finals rounds of the men's singles, Edward Taussig defeated Charles Lumaghi 6—0, 6—3. Charles Fox defeated Harry Prussing 6—4, 6—1. Austin Leland defeated Joseph Ferguson 6—3, 6—7, 6—3. In the semi-final round Edward Taussig defeated Charles Fox, 6—2, 6—1. Austin Leland defeated Joseph Folk, 6—0, 7—5.

In the final round, Austin Leland was scheduled to meet Edward Taussig. The match was fast and ran through four games. The score stood 6—2, 3—6, 6—2, 7—5. Leland's drop shots over the net and accurate placements were responsible for his victory over Mr. Taussig.

In the women's singles the quarter final round of play found Miss Alma Clark a victor over Miss Dorothy Moorehead of Chicago, 6—1, 6—1.

Miss Dorothy Bemis defeated Miss Elizabeth Jamieson 6—1, 6—0. Miss Dorothy Fuller defeated Miss Barbara Birge 6—1, 6—1.

In the semi-final round, Miss Dorothy Bemis, and Miss Katherine Herndon ("Taffy") Smith was eliminated by Miss Dorothy Fuller.

Miss Dorothy Bemis lost the final game to Miss Dorothy Fuller, 6—4, 6—3.

Joseph Ferguson captured the men's junior title by downing William McChesney in the finals, 6—3, 3—6, 6—3. Jack Curby was eliminated in the qualifying rounds.

Bill Connett won the boys' singles title in a fast match with Biron Valier, the latter losing only after a long battle through five sets. The score stood 3—6, 3—6, 6—4, 6—2, 7—5. William Connett won another boys' singles title at the district tournament held here earlier in the season.

Miss Fredo Birge won her second Charlevoix title this summer by defeating Miss Jane Allen Connett 6—2, 6—1.

Ausil Leland and John Knight of Kalamazoo, Mich., captured the men's doubles title by defeating a duo composed of Charles Fox and Charles Fox Jr., 6—2, 3—6, 9—7, 6—4, 6—0. Charles Fox was fresh from his golf conquest of one week previous.

The Wallis-Leland combination will meet the McIlvane-Knight duo here Sunday in an exhibition match to decide the mixed-doubles championship.

One of the last parties of the season at Belvedere was given this week by Mr. and Mrs. S. S. Pingree for seven of their St. Louis friends at the colony.

Mr. and Mrs. H. W. Peters and daughter, Edith, have left Belvedere for their summer place at Forest Beach, Mich., later to return to St. Louis for the winter.

Harbor Point visitors at the Belvedere colony this week were Mrs. R. Calvin Dobson and Miss Dorothy Dobson.

J. J. Morse Jr. has returned to St. Louis after a short vacation at the Belvedere Hotel. He was accompanied at Charlevoix by his father, J. J. Morse Sr.

The exodus for home is being noticed at Belvedere as at Harbor Point and Wequetonsing. Already the hotel is taking on an autumn atmosphere, although most of the cottages still are occupied. Those who usually remain into the brisk September days are the Fergusons, Mr. and Mrs. Kernan Clark, Mr. and Mrs. W. N. Bemis, Mr. and Mrs. J. O'Niel and daughter, Miss Doris O'Niel, and the C. B. Fox family.

EVERETT'S RESORT, Eagle River, Wis., Sept. 3.—Mr. and Mrs. Martin F. Engman Jr. of St. Louis arrived at the Everett to spend a few days with Mr. Engman's parents, Dr. and Mrs. Martin F. Engman, at their summer home on Catfish Lake.

Mr. and Mrs. Stuart M. Butler and their son, Stuart Jr., and daughter, Peaches, departed for their home in St. Louis.

Mrs. Ralph Foster Bixby, who is spending the summer with her mother, Mrs. H. S. Butler, at the Everett, has departed for St. Louis, as has Mrs. Butler and another daughter, Miss Jane.

Mr. and Mrs. A. H. Handlan and son returned to St. Louis Tuesday.

Mrs. W. J. Burleigh entertained a group of friends at a bridge luncheon at the Country Club Thursday.

Corwin Von Brecht arrived at the Everett to spend the remainder of the summer as a guest of his parents, Mr. and Mrs. Frank Von Brecht.

The following is a list of St. Louisans who were guests at the Everett resort during July and August: L. C. Martin, W. E. Coggleshell and family, R. C. Bradley and J. M. Krumsick, E. H. Thurston family, Mr. and Mrs. W. J. Burleigh, Mr. and Mrs. F. C. Brewer, Mr. R. M. Barrett and Mr. C. E. Merkle, Frank von Brecht and family, T. T. Anderson and son, Allan, Mr. and Mrs. A. H. Handlan and son, H. S. Butler family, L. M. Mugginson family, Mr. and Mrs. R. P. Atwood and son, Fred, Mrs. C. W. Beach and daughter, C. G. Volkening, Mrs. G. A. Bass and daughter, Ruth, Mr. and Mrs. C. W. Merrell, Mr. and Mrs. W. J. Kletzker and son, A. W. Budde and J. N. Dazey, Miss Josephine Somner, Mrs. H. J. Littledale and daughter, Mary; Mrs. B. Carroll, Dr. and Mrs. Engman, Mr. and Mrs. Martin Engman, Mr. and Mrs. Walter Engman, Mr. and Mrs. J. De Martini, C. K. Huthsing and family, Mr. and Mrs. A. Stewart, Mrs. H. C. Rhodes, Miss Virginia Schlueter, William Dowdall, Mr. and Mrs. A. Schriebe, E. J. Hauschulte, Mr. and Mrs. S. S. Adams and family, Mrs. Weymouth, S. M. Butler and family, Mr. and Mrs. H. P. Green and son, E. C. Elliot and son, William; Mrs. H. M. Patton, John Hall, Mr. and Mrs. E. L. Adreon, daughter, Miss Josephine, and son, Clark, and Mr. and Mrs. D. D. Walker.

Frank Hammett and John Hall of St. Louis came over from camp at Three Lakes for the annual regatta last Sunday.

GRAND HAVEN, Mich., Sept. 3.—The waning season is seeing many persons closing up their cottages preparatory to leaving this resort the day after Labor Day.

The St. Louis folk, many of whom have been on the ridge, are among the last to leave Grand Haven. Among those who will remain late are Mr. and Mrs. Berto. Van Cleave, Mr. and Mrs. William Wilson, Mr. and Mrs. Samuel Mitchell, Mr. and Mrs. J. Hugh Powers, Mr. and Mrs. Edward Forstel, Mr. and Mrs. H. Dyer, Mrs. William Lincoln and Mrs. John Weber.

Dr. and Mrs. Ross W. Woolsey gave a dinner Thursday at their cottage "Bonarista" and bridge was played afterward. Their guests were Mr. and Mrs. William O. Schock, Mr. and Mrs. James Crawford of St. Louis, Mr. and Mrs. Melville Hudson of Kansas City, Harry Cooper, Mrs. John Mack, Mr. Lawering, Mr. and Mrs. Charles Freeman of St. Louis, Mrs. John Graham of Chicago, Mrs. James Channon, Mr. and Mrs. Marius Darrow and Mrs. Vincent Bendix.

Mr. and Mrs. Berton Van Cleave gave a buffet dinner on Sunday evening at their cottage, Ridgewood. The guests were Mrs. Samuel Michell, Mrs. William Wilson, Dr. and Mrs. John Graham, Mr. and Mrs. William O. Schock, Mr. and Mrs. Marius Darrow, Mr. and Mrs. Melville Hudson, Mrs. James Channon and Mrs. James Crawford and Mrs. Bendix.

Spirit of St. Louis Committee.

Mrs. N. H. Beauregard, archivist and curator of the Missouri Historical Society, has invited the members of the Spirit of St. Louis Memorial Committee to a private view of the Lindbergh trophies on display at Jefferson Memorial, following the organization meeting of the committee, which will be held on Tuesday afternoon, Sept. 6. Mrs. Beauregard will conduct the ladies through the exhibit, and give a talk about the articles on display.

Catholic Picnic Today.

Men, women and children from virtually all the Catholic Churches in St. Louis will board a Frisco special train at Union Station this morning to attend a reunion, homecoming and picnic at St. Mary's, Mo. It is expected that the St. Louis contingent will exceed 600.

The Riverview Club has arranged several interesting events for the enjoyment of the members for the Labor day holidays. Sunday, Sept. 4, there will be a two-ball foursome. On Monday there will be a flag day tournament for both the ladies and the men. In the afternoon there will be swimming events for the children. A dinner dance on Monday evening will end the festivities.

MISS NANCY POWELL



Miss Powell, daughter of Mr. and Mrs. Robert C. Powell of the Gatesworth Hotel was graduated from Hosmer Hall in June and will enter Sullins College in Bristol, Va., this fall. —Strauss.

MISS MARY LITTLEDALE



Miss Littledale of 6630 Kingsbury boulevard is spending the summer at Grand Haven, Mich., and has as her guest Miss Virginia Schlueter. —Kandeler.

MISS JANE BRADLEY



Miss Bradley will make her bow to society at a dinner dance in November. She is spending the summer at the University of Grenoble in France. Her parents are Mr. and Mrs. George Bradley of 4406 McPherson avenue. —Kandeler



MISS EMILY ZIMMERER, daughter of Mrs. Emily R. Zimmerer of Washington boulevard, is visiting friends from Montreal at their chateau in Brittany. She has been abroad for more than a year. —Kandeler.

COMPLETE
Permanent Wave $5
Large marcel wave, no water-waving combs.
DE TONTY BEAUTY SALON, 3905 De Tonty St.
Phone GRand 4842 — Park Av. Car

Peacock Beauty Shop
5927A EASTON
PERMANENT WAVE
THIS WEEK
Marcel Wave with ringlet end, on the new Nestle machine—very wave guaranteed $6
For appointment call CAbany 1322

Barry's
Now 2 Shops
905 Locust Street
3714 Washington Boul.
Announcing Our New
WEST-END SHOP
Conveniently Located on the Ground Floor of the
Beaumont Medical Bldg.,
3714 Washington Boul.
Just West of Grand
Featuring the new and different in Foundation Garments and Lingerie—with the same delightful BARRY SERVICE that has made our Downtown Shop so popular.
Also featuring Surgical Corsets and Bands for post-operative cases. Fittings at hospital or home by our expert Surgical Fitter, Miss Chapman. Prices most reasonable always.
FREE AUTO PARKING!
Ample Space in Rear of Building; Driveway Adjoins the Barry Shop



TWO WEEK'S SPECIAL—NESTLE CIRCULINE PERMANENT WAVE
My hundreds of delighted patrons are my best references. I do the waving personally.
Round curl or marcel given complete with shampoo $8
MARY MILLMAN, 3961 Blair Av.
EXPERT INECTO DYES GIVEN
Phone TYler 1673J. — Bellefontaine Car North

Expertly Fitted at Brandt's
Queen Quality
Osteo-Tarsal
Correct Walking Shoe for Women
Scientifically Designed





Oxfords and Strap Dress Styles
Black Shoe—Soap Kid
Bois de Rose Kid
Patent Leather
Parchment Kid
Tan Calfskin
Black Satin
Brown Kid
White
Flexator Unlocked Shank, the patented flexible arch.
The Three-Point Bearing distributes weight equally.
The Straight Inside Line for natural ease in walking.
Arch Form Rubber Heels to correctly guide the foot.
Perfect Non-Slip Back hugs heel gently and firmly.
Ample Full-Tread Ball assures necessary toe room.
The Neatest Health Shoe favored by women everywhere.
Many 1000's in St. Louis wear and recommend this Shoe.
Priced $10.00 $11.00, $12.00, according to style desired.
Charge Accounts Invited
Brandt's FOOTWEAR
Reg. U. S. Pat. Off.
820 OLIVE ST.

(Reg. U. S. Pat. Off.)
Kline's
606-08 Washington Av.—Thru to Sixth St.
Store Open Until 1 O'Clock Monday, Labor Day
Morning Specials
Choice-of-the-House DRESSES $6
FALL FROCKS EXCEPTED
ORIGINALLY 2, 3, 4 TIMES THIS SACRIFICE PRICE
KLINE'S—Fourth Floor.
Mid-Season Coats $12.95
Desirable models.....worth 2 and 3 times! Choice-of-the-House! Third Floor.
57 Suits Sacrificed! $15
Smart mannish models drastically reduced for immediate clearance! Third Floor.
$2.95 Girls' Wash Frocks $1.00
Dainty voiles and ginghams in cleverly styled garments. Sizes 7 to 14. Balcony.
Girls' Silk Dresses $3.95
Choice materials in smart styles. Worth two and three times this price. Balcony.
300 Pairs Chiffon Hose 2 for $1.00
Slight imperfections—full fashioned. Some are all pure silk. Main Floor.
Handbags Reduced $1.00
Much higher priced leather Bags in pouch and underarm styles. Smart new colors. Main Floor.
Silk Gloves Sacrificed! $1.00
Formerly $1.95. Also a selection of chamois suede cloth Gloves. Main Floor.
Cotton Slips Reduced 2 for $1.00 59c
Slips with tailored and embroidered tops. In white only. All sizes. Main Floor.
Flowers! Final Reductions! 2 for 25c
An exceptional assortment of Flowers of all kinds for every purpose. Main Floor.
Novelty Jewelry Sale! 25c
Pins, bracelets, beads, necklaces, compacts, cigarette holders, etc. Greatly reduced. Main Floor.
BASEMENT
DRESSES SACRIFICED!
Formerly to $16.75
Including Remaining Stocks From Fourth Floor Popular Price Section $3.95
KLINE'S—Basement.
COATS SACRIFICED!
31 Midseason Coats, Only $1.95
30 Midseason Coats, Only $3.95
42 Midseason Coats, Only $7.95
Colonial Wash Frocks
Final Clearance! Formerly $1.29
Supply Yourself for Next Summer 39c 3 for $1.00

News of Activities

SPATCH

(Reg. U. S. Pat. Off.)

Kline's

08 Washington Av.—Thru to Sixth St.

e Open Until
O'Clock
nday, Labor Day

ning Specials!

oice-of-the-House
ESSES
ROCKS EXCEPTED
LY 2, 3, 4 TIMES
ACRIFICE PRICE
KLINE'S—Fourth Floor.
$6

Season Coats
odels.....worth 2 and 3 times!
louse! Third Floor.
$12.95

uits Sacrificed!
nglish models drastically reduced for
rance! Third Floor.
$15

Girls' Wash Frocks
es and ginghams in cleverly styled
es 7 to 14. Balcony.
$1.00

s' Silk Dresses
erials in smart styles. Worth two
s this price. Balcony.
$3.95

irs Chiffon Hose 2 for
rfections—full fashioned. Some
lk. Main Floor.
$1.00

dbags Reduced
r priced leather Bags in pouch and
s. Smart new colors. Main Floor.
$1.00

loves Sacrificed!
1.95. Also a selection of chamois
oves. Main Floor.
$1.00

Slips Reduced 2 for
llored and embroidered tops.
All sizes. Main Floor
$1.00
59c

Final Reductions! 2 for
onal assortment of Flowers of all
y purpose. Main Floor.
25c

ty Jewelry Sale!
lets, beads, necklaces, compacts,
s, etc. Greatly reduced. Main Floor.
25c

BASEMENT

RESSES
ACRIFICED!
y to $16.75
emaining Stocks
n Floor Popular
e Section
—Basement.
$3.95

TS SACRIFICED!
Midseason Coats, Only $1.95
Midseason Coats, Only $3.95
Midseason Coats, Only $7.95

ial Wash Frocks
Clearance! Formerly $1.29
urself
mmer
39c
3 for $1.00

Travel News of St. Louisans

Miss Elizabeth Scudder, daughter of Mr. and Mrs. Charles Scudder of 4400 McPherson avenue, has returned from Georgian Bay, Canada, where she spent the month of August. She will be the guest of her sister, Miss Mary Scudder of the Chase Apartments, until the return of her father late in September.

Mr. and Mrs. Charles Holtcamp of 5205 McPherson avenue and Miss Eugenia Howard, are among other St. Louisans who have just returned from Minnicog, Mich. Mr. F. F. Howard of 370 Pershing avenue, and his daughter, Miss Wilhelmina Howard, will remain until the middle of September. Miss Howard will return to Smith College this fall.

Mrs. Charles E. L. Thomas of 6 Pershing avenue has returned from Estes Park, Colo., where she spent the summer months with her daughter, Miss Mary Papin Thomas, at Elkhorn Lodge.

Mr. and Mrs. Samuel Davis Jr. of the St. Louis Country Club grounds are leaving in a few days for New York, where they will spend several weeks at the Ritz-Carlton Hotel. Mr. and Mrs. Samuel Davis Capen Jr. of 5003 Lindenwood Court will occupy their home during their stay in the East.

Mr. and Mrs. Auguste B. Ewing of 6 Pershing avenue have returned from St. Paul, Minn., where they spent the summer.

Mr. and Mrs. Erwin P. Hilts of Clarendon place and their son, Erwin P. Jr., who are spending the summer at Nantucket Island, will not return home until the middle of October.

Mrs. Abram B. Lansing of 7 Westminster place have returned from a motor trip through the East and Canada. They will be in possession of their new home in Kirkwood terrace in October.

Mrs. Mary Scudder Bond, daughter of Mrs. Wheeler Bond of 17 Forsyth place, is spending the summer at Fish Creek, Wis., guest of Miss Alice Clark, sister of Mrs. Alice Orr Clark of 6 Lindell boulevard.

Mr. and Mrs. Edward Vernon Jones of 5136 Westminster place left Friday for New York. They will spend part of their time with Mrs. Mastin's mother, Mrs. Edward Leverett Chase, at her summer home in Saunderstown, R. I. They will be gone 10 days.

Mr. and Mrs. Harold W. Simpkins of 5082 Waterman avenue are now in the East with their daughters and have recently returned from a trip to Europe with their grandchildren. Mr. and Mrs. Walter S. Hoffman of 320 North Union boulevard, Mr. and Mrs. Simpkins will remain in the East a fortnight.

Mr. and Mrs. Hugh McKittrick McKnight and Clayton McKnight and their family are expected home today from a Mediterranean cruise.

Mr. and Mrs. Samuel D. Capen of the St. Louis Country Club grounds have departed for a visit of days in New York.

Mr. and Mrs. Rowe A. Garesche of 6307 Pershing avenue have returned from Pointe aux Barques, Mich., where they occupied the home of Mrs. Garesche and her son, Mr. and Mrs. Edward Gillette Hotchkiss of 6392 Maryland avenue. Mrs. Hotchkiss and her children, who have been at Pointe aux Barques all summer, will remain until the end of the month.

Mr. William Grayson of 4357 Washington avenue and her daughter, Miss Elizabeth P. and Miss Virginia P. Grayson, who are making a tour of Europe, are now in England and will sail for this country this week. They expect to return to St. Louis Sept. 15.

Mr. and Mrs. Thomas W. White of 6264 Westminster place and their young son have returned from a two weeks' visit in Honolulu and a week in Los Angeles, Cal., where they were guests of relatives. Mrs. White and her son have departed for Charlottesville, Va., to visit Mr. White's brother and sister-in-law, Mr. and Mrs. Thomas W. Weisiger, at their summer home in Evanston, Ill. Mrs. White will remain a fortnight.

Mr. and Mrs. Peyton T. Carr Jr. of the St. Louis Country Club grounds and their children, who have been passing the summer in Santa Cruz, Cal., expect to arrive home about Sept. 10. They are making their trip in their car and will motor St. Louis Thursday.

Miss Katherine L. Perkins and her father, Albert T. Perkins of 6 Lindenwood avenue, have returned from a trip to Santa Barbara, Cal., and Honolulu. Mrs. Perkins and her niece, Miss Evelyn Evans, daughter of Williams Evans of Portland place, remained in Santa Barbara for a longer visit.

Mrs. Charles Pope O'Fallon of the St. Louis Country Club grounds has recalled home the latter part of the week from a trip to Europe. Accompanying her will be her niece, Miss Laura Goodbar of Memphis, Tenn., who went abroad with her.

Mr. and Mrs. Henry D. Goshert of 6192 Washington boulevard are on a motor trip through New York State and are accompanied by Mrs. Henry Pailou of 4003 Botanical avenue and Mrs. Nancy C. Presser of 5 Murdock avenue, Southampton.

Mrs. Freda Graf of 4637 Lougheed avenue and her daughter, Miss Barbara Graf, are expected home Sept. 15, from a trip of several months abroad.

Miss Adele S. Teuscher of 3206 Shenandoah avenue has returned home after a visit of several weeks in the East.

Miss Ruth Wexler, has returned to Chicago, following a four-weeks' visit at the home of her aunt and uncle, Mr. and Mrs. M. Stein of 4906 Aldine Place.

Mr. and Mrs. Ellis Levy, have returned from a vacation trip through Alaska, and California, and are at the Hotel Coronado.

Mrs. Bailey Kahl of 6666 Washington boulevard and her son, Paul, have returned home after spending the summer in Europe.

Mr. and Mrs. George M. Burbach, of 8 Southmoor, and their son, George M. Jr., have returned from a trip of two months through Europe.

Mr. and Mrs. Benjamin L. Clement of 2932 Marshall avenue departed Thursday for Wapokonetta, Ohio, where they will be the guests of Mr. and Mrs. Thomas E. Bronaugh. They were accompanied by their small niece, Lutye Jane Bronaugh, who has been the guest of relatives in St. Louis, since Aug. 1.

Mrs. John R. Garner of 6706 Bartmer avenue and her son John, have returned from a visit in Atchison, Kan., and St. Joseph, Mo., with relatives.

Miss Henri E. Neuberger of 2340 Arkansas avenue is spending two weeks in Denver, Colo., the guest of Mr. and Mrs. Oscar Inmans and family.

Mr. L. H. Edwards of 4268 Shenandoah avenue has returned from a visit of two weeks with his mother and sister in Greeley, Colo.

Mr. and Mrs. O. G. Stark of 4058 Flora place departed Tuesday, Aug. 30, for a motor trip of several days to Lake Taneycomo.

The Rev. James C. Coil, pastor of Compton Heights Christian Church, has returned from a vacation in the East, and will occupy his pulpit this morning.

Mrs. Voluntine C. Turner of 5679 Cabanne avenue, has as her guest, her brother, Rogers Clark of Seattle, Wash. Mrs. Turner returned recently from Ephraim, Wis., where she accompanied Mrs. Robert H. Mudd of 4601 McPherson avenue on a motor trip.

Dr. and Mrs. William W. Graves of 5126 Enright avenue have returned from a tour of Colorado.

Partly Grown Out
Permanent Waves
Rewaved
$3.50
Will Look Like New
Marcelling, Free Neck Trim, 75c
Facial Bleach, Massage..$1.00
Switches Made From Combings or Cut Hair
Mary T. Bender
Beauty Culture Studio,
359 N. Boyle Av.
Lindell 3606. Olive-Maryland 124

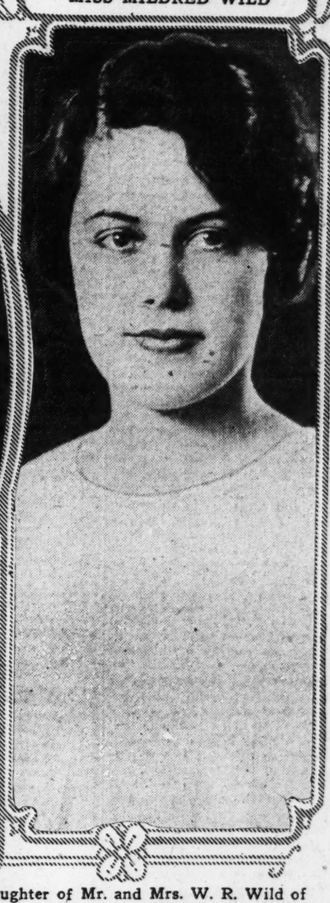
MISS SALLIE BELLE GRIFFITH



MISS MARTHA WALKER McGIRK



MISS MILDRED WILD



The wedding of Miss Griffith, daughter of Mrs. William Forbes Griffith of 5204 Maple avenue, and Jules F. Schneider will take place the evening of September 10, at the Maple Avenue M. E. Church.
—Dieckman

Announcement has been made of the engagement of Miss McGirk, daughter of Mr. I. A. McGirk of Kirkwood, and Marion R. Mann of St. Louis.
—Dieckman

Miss Wild, daughter of Mr. and Mrs. W. R. Wild of 142 Cedar avenue, Webster Groves, has as her guest Miss Margaret Batchelor of Pittsburg, formerly of St. Louis.
—Kandeler.



MRS. ROBERT A. LEARNARD,
a bride of August 26, who was Miss Dorothy McKay Curtis, daughter of Mr. and Mrs. Stanton Curtis of 406 Clara avenue.
—Dieckman.

Weddings and Engagements

The marriage of Miss Sallie Belle Griffith, daughter of Mrs. Williams Forbes Griffith, of 5204 Maple avenue, and Jules F. Schneider will take place next Saturday evening at 8 o'clock in the Maple Avenue Methodist Episcopal Church. They will leave immediately after the ceremony for a wedding trip to Canada, and will be at home at 5571 Chamberlain avenue upon their return.

The wedding of Miss Ruth A. Cassidy, daughter of Mr. and Mrs. W. B. Cassidy, of 3918A Shenandoah avenue, and Edward J. Brangle of 4147A Mafflitt avenue, took place yesterday morning at St. Margaret's Church. The Rev. Father Kennedy officiated. Miss Marie Brangle, sister of the bridegroom, was maid of honor, and Wesley Cassidy, brother of the bride, best man. Mr. and Mrs. Brangle will spend their honeymoon touring Yellowstone Park and will make their home at 7056 Amherst place, University City.

Announcement has been made of the marriage Aug. 17 of Miss Mary Marguerite Apgar and Lewis James Addicott at Athens, O. Mrs. Addicott will be remembered by former students at Soldan High as having been associated in office with Superintendent Powell for sveral years. She left St. Louis last year. Mr. Addicott is professor of engineering at the Ohio State University at Athens, where they will make their home.

Mr. and Mrs. H. D. Cohn of 1454 Laurel avenue have announced the marriage Aug. 28 of their daughter, Miss Adele, and Irvin S. Reifler, son of Mr. and Mrs. I. Reifler of 5615 Waterman avenue.

The engagement of Miss Florence Sussman, daughter of Sam Sussman of 1363 Semple avenue, and Harry Roth, son of Mr. and Mrs. H. Roth, of 6034 Bartmer avenue, was announced Aug. 27.

Mr. and Mrs. Jacob Grodsky of 5795 Pershing avenue announce the marriage of their daughter, Anne, and Jack H. Pollyet of Chicago, Aug. 5, who will make their home in Chicago.

In honor of the marriage Mr. and Mrs. Grodsky will be at home to their friends today from 2 to 5 in the afternoon and from 8 to 11 in the evening.

Mr. and Mrs. J. B. Bronstein and son, Robert, of Chicago, came here to attend the reception. Mrs. Bronstein formerly was Ida Grodsky.

Mrs. R. Rosenfeld of 1432 Granville place announces the engagement of her daughter, Betty, and Dr. B. F. Zellinger, of 5003 Page boulevard.

Mrs. M. F. Lowry of Webster Groves, announced the engagement of her daughter, Frances Lewis to Russell A. Simon of Quincy, Ill., at a luncheon Thursday. The wedding will take place Nov. 23 at the Lowry home, 347 Fairlawn avenue.

Announcement has been made of the engagement of Miss Evelyn Hopper of 946 Hamilton avenue and Gen G. Phillips of Paducah, Ky.

PERMANENT WAVE
ON THE NESTLE CIRCULINE MACHINE
Every wave guaranteed. We shampoo and reset our waves every week for 50c.
$5
The Permanent Wave Shop
VIOLET SHERRELL
3123 S. Grand Bl. Be sure you go to the second floor, Kleekamp's Hall.
For Appointment Call GRand 8968

30-DAY SPECIAL
Permanent Wave
That will look like a natural Marcel Wave. We reset our wave and give good shampoo each week at 50c. Marcelling, haircutting and facial our specialty. Convenient to all cars and bus line.
$5
NANCY BEAUTY SHOP
1307 N. Grand Bl. Phone LIndell 9334

Now Showing
FOR FALL FASHION
The Very Newest in Silks and Velvets, Laces, Trimmings, Rhinestone Effects
Welek's Silk Shop
FABRICS FOR ALL OCCASIONS
315 North 10th St. South of Locust
Second Floor.

Jefferson Barracks

Items of Social Interest from The Army Post.

Mrs. Moor N. Falls, wife of Col. Falls of the Sixth Infantry, departed Friday for San Francisco, Cal., where she will remain until the return of Col. Falls from the target range at Arcadia, Mo.

Capt. and Mrs. Henry J. Matchett have arrived for station at Jefferson Barracks. They have just returned from foreign service in the Hawaiian Islands.

Mrs. M. L. Ison, who has been a house guest of Mrs. Frank Brokaw, departed Thursday for her home in Anniston, Ala.

Capt. Raymond Lovall, Veterinary Corps, has arrived for duty at this post. Capt. Lovall has been on two months' leave in Wyoming.

Mrs. Thomas C. Beck gave a bridge tea at her quarters in Jefferson Baracks last Wednesday afternoon in honor of Mrs. G. R. Washburn of Louisville, Ky., who is the guest of her sister, Mrs. John Hundley. Those present included Mrs. Moor N. Falls, Mrs. E. Bingham, Mrs. Francis Burr, Mrs. Frank Romaine, Mrs. Harry Lewis, Mrs. Augusta Taylor, Mrs. Paul Beard, Mrs. Earl Almon, Mrs. Fred Wickham, Mrs. Ray Larkin, Mrs. Nathan Smith, Mrs. R. G. Cousley, Mrs. Crump Garvin, Mrs. A. M. Reeve, Mrs. John Hundley, Miss Broadus and Miss Virginia Stillwell.

Mrs. Welch, wife of Lieut. James C. Welch, Sixth Tank Company, arrived at the barracks last Thursday.

Capt. and Mrs. W. E. Murphy, of Fort Worth, Tex., were guests of Capt. and Mrs. Loyd Zuppann, Tuesday.

Mrs. Abbott of Brooklyn, N. Y., who has been visiting her daughter, Mrs. Nathan Smith, returned home Friday.

Lieut. and Mrs. Stuart Smith are motoring from Jefferson Barracks to Fort Leavenworth, Kan., where Lieut. Smith will be stationed.

Mrs. Acon of Peoria, Ill., and Miss Betty Hanes of Louisville, Ky., are the house guests of Major and Mrs. C. T. Smart.

Lieut. and Mrs. Edmund Sebree are recent arrivals on the Post.

News of Activities Of St. Louis Clubs

The St. Louis Lindenwood College Club has changed its meeting time from the first Monday to the last Monday of each month. Mrs. W. K. Roth, the president, has announced that the plan of meeting at a certain hotel, instead of at private residences, probably will be adopted.

A tour through the City Art Museum will be taken Saturday afternoon by the Business and Professional Women's Club of the Second Presbyterian Church. Miss Elizabeth Souther, former president of the club, will conduct the tour, and the members will afterward have supper together at a nearby restaurant.

The Mary Lavinia Joel Tent No. 14, Daughters of Union Veterans of the Civil War, held its regular meeting at Jackson Johnson Jr. Post, 4160 Lindell boulevard, Thursday afternoon. Program of activities for the coming winter was completed. The tent will hold a house-warming the evening of Sept. 27, to which the members of other tents are invited. Arrangements have been completed for a benefit dramatic interpretation of the "Melting Pot" by Mrs. Donald MacDonald, to be held in the east ballroom of the Chase Hotel the evening of Armistice Day, Nov. 11.

Mrs. H. Prywitch of 5037 Enright avenue and daughter, Mrs. L. L. Rosenbaum of 6263 Delmar boulevard, and grandchildren, Charlotte and Merle, have motored to Chicago for a week's visit with Mrs. S. Lubin, who was Miss Lillian Prywitch.

Mr. and Mrs. Arthur S. Willow and son Arthur Jr. of Northmoor Park are guests at the Chicago Beach Hotel.

Lieut. Sebree has been attending the Signal School at Camp Vail, New Jersey.

Lieut. and Mrs. Richard Bassett left the Post Thursday to visit relatives in Albany, N. Y., before going to their new station, Fort Benning, Ga.

OUR NATURAL MARCEL
REGULAR $15
NOW $4
PERMANENT WAVE
STEAM AND OIL PROCESS; NO WATER OR FINGER WAVING.
DE MUN SHOP, 4513 Delmar. FOrest 1120.

4 YEARS' SUCCESSFUL OPERATION IN ST. LOUIS INSURES YOU A BEAUTIFUL
$4
Permanent Wave
That Famous Horseshoe Curl—Beautiful, Natural, Lustrous Wave Without Water-Waving Combs.
NO KINK OR FRIZZ—TRUE OIL PROCESS
NOVELLE SHOPS, 323 N. Grand. LIndell 8408
Opposite Shubert-Rialto Theater. Sunday by Appointment

Store Closes Monday, Labor Day, at 1 P. M.
"A Delightful Place in Which To Shop"
HENRY A. WEIL, INC.
310-312 OLIVE ST.
Final Clearance
of Summer Merchandise
All remaining Summer garments offered at a give-away price for a spirited half day's selling.
60 Summer Dresses $4.95
Originally to $29.75
Final clearance price.....
(Second Floor.)
White Flannel Coats
Orig. to $35 $7.00
Just eleven in number.
(Second Floor.)
22 Raincoats
Orig. to $7.95 $1.95
Various colors for choice.
(Second Floor.)
15 Spring Coats $9.95
Originally to $29.75.....
21 Spring Coats $14.95
Originally to $49.75.....
(Second Floor.)

Swirl Marcel
Permanent Wave ... $12.50
It is the quality of our work, the excellence of our professional service to the distinguished woman of St. Louis that brought us in only a few months the fame of being St. Louis' leading establishment for beauty culture.
Swirl Marcel...$1.25
Swirl Bob $1.00
Feather Edge Bob, $1
Special Shampoo, 75c
Finger Wave...$1.50
Special Facial..$1.25
Shampoo and Finger Wave $2.00
Vegetable Shampoo $2.50
Evenings by appointment, Phone MAin 2426
Henry's
Open Labor Day.
Salon de Beauty, Inc.
200 Carleton Bldg.,
6th and Olive Sts.

SIXTH and LOCUST
Lane Bryant
Presenting in Our NEW Second Floor Department
The Latest Paris Fashions in Misses' Styles In Our Own Specialized Sizes
For Women and Misses Who Are Not Slender
36 to 28 for Misses — 36 to 46 for Women
New Fall Dresses
Beautiful Advance Styles In Satins and Crepes
Particularly Desirable Models Priced at
$39.75
Our new arrivals include other Fall models, $16.75 to $79.75.
The new Fall styles will be found delightful. New sleeves, new waist treatments, new necklines, flare skirts in new effects—a combination of ideas that offers beautiful Frocks that are lovelier than ever! Black and other effective Fall shades.
Short or Medium Skirt Lengths
In Our Second Floor Department for
Larger Women
We Are Showing Newly Arrived
Beautiful Fall Dresses
In Our Specialized Sizes, 39 to 56
Priced $16.75 to $69.75
Store Closes at 1 o'Clock Monday—Labor Day

Society in Webster Groves

Mrs. Alex Miltenberger of Algonquin Lane and her daughter, Miss June Miltenberger, are spending the week-end at their farm in the Ozarks, near Hillsboro, Mo. Miss Miltenberger recently returned from Madison, Wis., where she took a summer course at the University of Wisconsin.

Mr. and Mrs. J. B. Chipman and their son, Brainard Chipman, who have been spending the last month on a motor trip through Colorado, are expected home Wednesday.

Miss Edna Lawrence, niece of Henry L. Lawrence of Bompart avenue, Webster Groves, and Firmin Desloge Fusz Jr., son of Mr. and Mrs. Firmin D. Fusz of Orchard avenue, were married Thursday at the parish house of the Holy Redeemer Church, the Rev. Mr. Tucker officiating. The only guests were members of the two families. Plans for a larger wedding party were dispensed with on account of the recent illness of the bride. Robert Howland acted as best man and Miss Alice Fusz was the bridesmaid and wore a frock of tan crepe with a small hat of the same shade.

The bride wore an ensemble suit of blue crepe trimmed in a lighter shade of blue and a small hat to match. Her flowers were a corsage bouquet of pink roses and valley lilies. Mr. and Mrs. Fusz departed for a motor trip through the East, and on their return will occupy their home at 533 Sheffield avenue, Sherwood Forest, which has just been completed.

Samuel Hyldahl of Chicago and his son, Lester Hyldahl, with Mr. and Mrs. John Hyldahl, also of Chicago, spent last week as guests of Mr. and Mrs. H. C. Anderson and family of North Elm avenue.

Miss Virginia Brownlee, daughter of Mr. and Mrs. T. J. Brownlee, has just returned from a three months' trip through the West. Miss Brownlee spent the early part of the summer at Helena, Mont., as the guest of relatives. Miss Brownlee gave a tea Wednesday for former classmates at school.

Mrs. James McG. Moffett of 240 Blackmer place has as her guest her sister, Mrs. Paul L. Batfey of Glencoe, Ill. Mrs. Moffett was hostess Wednesday at a party at the Algonquin County Club in honor of her guest.

Mr. and Mrs. R. C. Kamphausen of 15 North Maple avenue have returned from a two weeks' motor trip to Wildwood, in the Ozarks.

Mrs. C. Henry Miller of Sherwood Forest, at the Algonquin Country Club Wednesday had Mrs. Albert Price as guest of honor.

Mr. and Mrs. Will Irvin of 701 Robinson avenue departed Aug. 28 for a motor trip through Canada.

Mrs. W. R. North of Grays Summit, Mo., is spending a few days with friends while en route home from Woodward, Wis., where she spent the summer.

Miss Adelaide Gross, daughter of Mr. and Mrs. Robert Gross, of Maple avenue, has returned from a two months' visit in the East with friends. After attending the marriage of Miss Alice Scott and Francis Linton Gross, at Rye Beach, in August, Miss Gross and Miss Katherine Martin of Kirkwood spent two weeks as guests of friends at Orange, N. J.

Miss Virginia Campbell gave an informal bridge party of four tables Friday evening. Miss Campbell will depart the last of this month for Washington, D. C., where she will enter Arlington Hall, a finishing school.

Miss Juliet Kooser, daughter of Mr. and Mrs. H. B. Kooser, will depart shortly for a trip of several weeks through California, stopping at La Jolla and Los Angeles, and accompanied by a party of friends. Shortly after the New Year, Miss Kooser will go with her father for a tour of Cuba.

Miss Ruth Hemphill of Rock Hill road gave a bridge luncheon and miscellaneous shower Thursday in honor of Mrs. Arthur Lee Von Romp, who before her marriage, in August, was Miss Maxine Owen.

Mr. and Mrs. Frank C. Thompson of Arbor Lodge, returned Aug. 25 from a motor trip of several weeks through Canada and the New England States.

Miss Rose Yeiser of Danville, Ky., is the guest of her sister, Mrs. Albert Blackmer.

Miss Dorothy Peterson of Oak Terrace will give a tea this afternoon in honor of her sister, Miss Katherine Peterson.

Mrs. George Berg and her daughters, Miss Louis and Miss Dorothy Berg, departed yesterday for a motor trip to Hartford, Mich., where they will be the guests of Mrs. Ray Price. They will also go to Ocomomwoc, Wis., for a few days.

Miss Orpha Kendrick returned home Aug. 29, from Three Lakes, Wis., where she spent two months.

Major and Mrs. William Pickering and children have returned from a three weeks' visit in Philadelphia and Mount Gretna, Pa., where they were the guests of relatives.

Mrs. Roy J. Blackburn of Plant avenue is having a house party of young people this week-end at her cottage near Bourbon, Mo., in the Ozarks, in honor of her son, Ben Blackburn. Mrs. Lee Hall is assisting Mrs. Blackburn. The young guests are Miss Ruth Pollock and Miss Betty Flourney and Dick Hall.

Mrs. William Waggoner and children have returned from Boulder, Colo., where they spent three months.

Miss Julia Skinner, daughter of Mr. and Mrs. C. M. Skinner of Hawthorne avenue, has gone to Oconomowoc, Wis., where she will be the guest of Miss Edith Taggart of St. Louis.

Mrs. Harold B. Newcomb and children are expected home Sept. 8 from Piasa Chautauqua, Ill., where they have been spending the summer months.

Mrs. Maurice Wright and family recently returned from a motor trip through Missouri and to Kansas City, where they were the guests of relatives.

Mrs. J. V. Niebling of East Big Bend road, her small son Billy, and her mother, Mrs. E. R. Vickers, have returned from a motor trip to Cleveland, Sandusky, O., and Detroit, Mich.

Mr. and Mrs. Morris M. Mudd, their daughter, Mrs. Robert Gaenege, and her small child, have returned from a 10-days stay at Big Springs, in the Ozarks.

Mrs. Jasper Blackburn of Hawthorne avenue, who has been attending the annual convention of the W. C. T. U. at Minneapolis, will be the guest of Mrs. W. C. Warner for several days, before returning home.

Mr. and Mrs. Roy V. Flesh of West Lockwood avenue have returned from a motor trip through Illinois.

Miss Mary Jane Richards, daughter of Mr. and Mrs. W. K. Richards of 126 Gray avenue, has sent out cards for a bridge luncheon she will give Wednesday afternoon.

Mr. and Mrs. John E. Gibson Jr. of Woodlawn avenue have just returned from Northport Point, Mich., where they spent the summer.

Dance for Student Nurses.

A dance was held Friday evening at St. Luke's Hospital nurses' home to welcome the student nurses who are entering the school of nursing. Fifty-eight members from the largest class in the history of the training school, and in addition 18 who applied for admission and could not be admitted due to the size of the class, will begin with the February term. Three apartments have been rented by the hospital to take care of the overflow of nurses from the nurses' home.

Parties and Other Social Events

The annual fall picnic and festival of St. Francis de Sales parish, under the auspices of the parish Holy Name Society, will take place tomorrow, Labor day, at Risch's Grove, 651 Lemay Ferry road.

The park will be open at 9 a. m. and admission will be free. Automobiles can be parked inside the grove without charge.

There will be special favors for the children and a shady section of the park has been set aside for a children's playground, and races for them will take place in the afternoon.

Attractive booths will be well stocked with useful and handsome articles, which will be disposed of throughout the day. There will be dancing from 2 o'clock in the afternoon until late in the evening. Sandwiches and refreshments will be served and tables and benches will be provided for those who wish to bring their lunch baskets.

The Senior Get Acquainted Club will give a dance tonight at Moose Hall, 3830 Olive street. Those interested are invited.

A surprise party, given at the home of Mr. and Mrs. A. Fritze, 6733 Vermont avenue, took place Saturday, Aug. 27. Teh affair was given in honor of Miss Mary Frances Waters of Chicago, who is visiting in St. Louis.

Those invited were: Misses Julia Rieckers, Sarah and Olive Spencer, Kathryn and Bernice Usher, Gloria Chadwick, Elsie Hohlt, Marie Rambburnt, Hildegarde Dierker, Irene Dierker, Louise Day, Cora May Preiss, Helen Zinselmeier, Julia Chilton, Catherine Hack and Marguerite Fritze, and Messrs. Lawrence Rotan, Leonard Spalding, N. C. Bacon, Joseph and Louis Reker, Edward Bartz, Elmer Gaab, Walter Coppeans, George Gmerek, Harry Zanders, Edmond Langford, Joseph Dieckmann, Ernest Gotsch, Francis Vogen, Arnold Klotsch, Charles Day, Justin Reker, Vincent Thomas, Robert Dierker, Louis J. Ebeling, Albert Julius, Joseph Dierker, Thomas and William Usher, Edward Ruddin, Edwin Hallerman, Euan Mueller and Mr. and Mrs. William Vahey and Mr. and Mrs. A. Fritze.

After dancing a buffet luncheon was served.

The Century Boat Club gave a veranda party on Saturday evening at the clubhouse.

The St. Louis Lonely Club will hold their regular Saturday evening dance at Italian Fraternal Hall, Delmar boulevard and Vandeventer avenue, on Saturday night.

Mr. and Mrs. P. T. Burke of 3011 Union boulevard celebrated their twenty-fifth wedding anniversary Friday, Sept. 2.

Mrs. Charlotte Kohn of 6917 Pershing avenue will celebrate her eightieth birthday on Sunday, Sept. 4, with a family dinner, followed by a reception at 8 p. m. at the Forest Park Hotel.

Mrs. Carrie Garfinkel of 5618 South Grand boulevard was the hostess at a luncheon on Thursday afternoon at the Western Rowing Club.

LADIES, LISTEN!

Corns bother you? Feet ache, burn, swell or sweat? Use Aunt Betty's Foot Balm. Sure, swift, simple, safe. For 10 days only, 35c package, 15 complete applications, 25c postpaid. Send money or stamps.

Aunt Betty Mfg. Co.
1144 Aubert, St. Louis, Mo.

KEEP PHYSICALLY FIT—
Drink and Bathe in Nature's Wonderful Sulphur Water
Turkish Baths
BELCHER HOTEL DEPT. FOR LADIES FOURTH & LUCAS
FREE SWIMMING POOL

Don't Let Your Face Betray Your Age

No one will ever guess your age, if you have the popular "Lift Operation," now so universally done. Crow's feet, baggy eyelids, an ugly nose, and all other Face defects corrected. For details write, Dr. Saunders, 4228 Lindell Bl., or phone JEfferson 2563, St. Louis, Mo.

STOUT — Lane Bryant — WOMEN
BASEMENT
Sizes 40 to 56 — Sixth and Locust

Monday, 8:30 to 1 P. M.
SUMMER DRESSES Reduced
In a Final Clearance
Values to $5.00, at $1

What an opportunity for Dresses that you may wear another month or more! All are late Summer styles! Rarely such value for a dollar!

Store Closes at One O'Clock in Observance of Labor Day

8:30 A. M. to 1 P. M. Monday at Garland's
FALL COATS
About ⅓ Former Price
$6 $20 $35
Fall weights and all-season weights in a score of woolens, some knitted coats, a few flannels. Former prices range up to $95! Black, tan, navy, grey and other colors. With or without fur trims.
Misses' and Women's Sizes
Coat Salon—Third Floor.

8:30 A. M. to 1 P. M. Monday at Garland's
300 FALL FROCKS
2 FOR $25
They'll literally "melt away." 300 new creations in street, sport and afternoon frocks at a two-for-one price while they last. Satin, velvet combinations, crepe cloths. All new shades and black.
Misses' and Women's Sizes
Dress Salon—Second Floor

8:30 A. M. to 1 P. M. Monday at Garland's
FROCKS to $150
To Close-Out, While They Last
$25 and $35
The most amazing Dress close-out in years Choice of finest Spring and Summer frocks and gowns, formerly up to $150! Many are suitable for Fall wear, others for present wear.
Misses' and Women's Sizes
Dress Salon—Second Floor

Women's $1 Wash Frocks
About 200 cotton Wash Dresses for house wear at less than the price of a yard of the material!..... 29c

Girls' Wash Dresses
Dandy dresses for school or play. Fast color wash fabrics, broken sizes..... 49c
Second Floor—Broadway

50c Shoulder Flowers
Broken lines of single flowers or clusters in many styles and colors, while they last 10c

Full Length Silk Scarfs
Heavily fringed silk Scarfs, full length and width; navy and other shades..... 59c
Main Floor—Broadway

GARLAND'S
INCORPORATED
St. Louis' Largest Women's Specialty Shop
Labor Day Close-Out Sales
While Quantities Last, From 9 to 1
The greatest array of Labor Day close-out groups we've ever offered! More than 100 odd lots in various departments, none priced as high as actual cost! Shop through the store, see them all and share in the bargains!

Just 11 $150 Fur Coats
Fashionable shades and advance modes in quality furs. Real buys for the eleven lucky purchasers at $79.50

Just 25 Red Fox Scarfs
A group of fluffy red fox Scarfs, ideal Autumn accessory; made to sell for $25. While they last $16.90
Fur Salon—Third Floor

Corsets, Girdles, Etc.
Formerly $2.95 to 10
$1 While 300 Last
Sweeping clean-up of window and counter soiled corsets, corselettes, wraparounds and girdles; many well known makes. All sizes and styles.
Balcony—Broadway

Close-Out—$1.45 to $1.95
SILK HOSIERY
49c 89c
The 49c Hose are small sizes only in lisle top chiffons or sheer lisle chiffons. (These latter were formerly $1.95!
At 89c we offer several lines of lisle top chiffons in a complete range of Autumn shades and in all sizes, 8½ to 10.
Main Floor—Sixth St.

Advance Modes in Fur-Trimmed
WINTER COATS
$15 $25
Two rare value groups! Sport and Dress Coats made to sell up to $39.50! Choice of a dozen high-grade woolen fabrics in the new shades, trimmed in the latest manner with quality furs.
Misses' and Women's Sizes
Thrift Shop—Second Floor

A Real Give-Away
DRESS SALE
$2.95 to $16.75 Dresses
$1 $3 $5
Some are silk dresses from last Spring or Summer stocks in light or dark shades. Wear them now and later.
Some are washable voile, cotton or silk, in white and light shades, a few slightly mussed.
Misses' and Women's Sizes.
Thrift Shop—Second Floor

THOMAS W. GARLAND, INC., Sixth Thru to Broadway—Between Locust and St. Charles

STIX, BAER & FULLER
DOWNSTAIRS STORE NEWS — A GREAT STORE IN A GREAT CITY

Monday (LABOR DAY) Morning Specials
From 8:30 to 1 o'Clock

New Fall Dresses
$5.90

JUST received and offered Monday, from 8:30 to 1 o'clock, at this most attractive price — smart, snappy, youthful styles—of all-wool jersey, rep and silks.
Come in one and two piece styles—featuring basque, flared, pleated and tailored models—newest Fall colors. Misses', women's and large sizes, 16 to 50.
(Downstairs Store.)

Table Damask, Yd., 34c
Heavy weight, bleached cotton Damask with neat fast-colored borders—58 inches wide—in desirable lengths from 1½ to 2½ yards—slight seconds.

Dinner Napkins, Doz., $1
Made of good grade bleached cotton damask—neatly hemmed and measure 17x17 inches—slight seconds.

High School Suits
With Extra Trousers
ALL-WOOL Suits in single and double breasted styles—in tans, browns and grays—sizes 15 to 20 years—ideal for school wear. $10
(Downstairs Store.)

Rubber Sheeting, Yd., 77c
Waterproof Rubber Sheeting in plain white or maroon and white—36 inches wide—very low priced.

Crinkled Bedspreads, $1
Heavy-weight, crinkled Bedspreads, seamless and neatly hemmed—have fast-colored woven stripes in gold or blue—size 80x90 inches—seconds.

81x90 Scalloped Sheets, $1
Good quality, bleached, soft-finished Sheets—seamless and finished with neat scalloped edge—for full-size beds.

Belt Corsetalls, $1.85
For the full figure who needs more than the average support—of wide rayon striped batiste with wide, well-boned, inside belt—elastic gores in skirt; elastic shoulder straps; sizes 36 to 48.

Boys' Longies at $1.29
Of wool-mixed fabrics in light and dark patterns—well made with belt loops and cuff bottoms—sizes 8 to 16 years.

Boys' Wash Suits, 88c
In flapper, middy and novelty styles—models for all-year-'round wear—tans, blues, white and novelty combinations—sizes 3 to 8 years.

Children's Shoes
Specially Purchased Group

$1.38
SPLENDID savings are afforded in this group of footwear—included are Oxfords, straps and high Shoes.
In patent or tan leathers and combinations—mostly sizes 6 to 8, 8½ to 11, a few sizes 11½ to 2 in the lot.
Boys' black or tan leather low Shoes: sizes 11 to 2½ and 1 to 6 at $2.45 pair.
(Downstairs Store.)

Boys' School Blouses, 59c
In collar-attached and sport neck styles—percale, madras and broadcloth—fancy patterns and solid colors; sizes 6 to 15 years.

Slip-On Sweaters, $1.95
Boys'; worsted and rayon combinations in newest patterns and color combinations—Fall ideas—sizes 28 to 36.

Women's Silk Hose, Pr., 59c
Thread silk Stockings with high-spliced heels, three-seamed back and lisle tops—large assortment of colors—slight seconds; lisle reinforced.

Rayon Underwear, 89c
Women's rayon teddies and bloomers in various light colors—fancy or plain trimmed—assorted sizes.

Child's Union Suits, 39c
Boys' or girls' nainsook Union Suits in band waist, drop-seat style—taped shoulder straps—sizes 2 to 12—three for $1.15.

Children's Hose, Pr., 19c
Fine ribbed Stockings in plain colors or black—seconds of the better makes—sizes 6 to 9½—good values at this low price, 3 pairs.

English Prints, Yard, 29c
Neat small printings of several well-known brands—English Prints and chintz—for women's and children's wear, etc. Guaranteed colors.

Children's Sleepers, 59c
In the Billy Burke or pajama styles—made of striped cotton flannelette—frog trimmed—sizes 4 to 8 years.

Rayon Undergarments, 95c
Women's; including new flapper petticoats that are shadowproof—teddy bear chemises, bloomers and step-ins—all in the new light colors.

Men's Pajamas at $1.00
All are in the two-piece style in coat or pull-over models—frog trimmed—in white, blue and tan. Sizes A, B, C and D.

Summer Wash Dresses
Regardless of Former Prices
Monday—8:30 to 1, $1.00
THESE Dresses are of much higher value, offered at this remarkably low price for quick disposal including the best and most popular styles of the Summer season. 856 to sell.
Of solid color voiles, printed voiles, tissue ginghams, batiste and dimities; all wanted colors—sizes 16 to 46 in the group.
(Downstairs Store.)

Women's 'Kerchiefs, 6c
White or colored—some with embroidered corners and narrow hems; also contrasting colored hems.

The IT Vanities, $2.95
The newest Vanity purse—have outside mirror—fitted with three Vanity boxes and coin purse—adjustable handles—of various leathers and colors.

Men's Wool Suits
A GROUP of 35 wool Suits in medium shades of gray—serviceable for year-'round wear—well tailored and good fitting—newest styles—sizes 35 to 40. $10
(Downstairs Store.)

Flat Crepes, Yard, $1.66
Exceptional quality, all-silk flat Crepe shown in forty of the leading street, evening and sport shades—ideal dress fabric—40 inches wide.

9x12 Axminsters, $26.84
Seamless, high-pile Axminster Rugs woven of fine grade wool yarn—in an excellent assortment of patterns—suitable for most any room.

Ruffled Curtains, Set, 79c
Crossbar marquisette Curtains in several style checks—all neatly ruffled on side and bottom—tie-backs included—white only.

Holland Shades, Each, 75c
Mounted on guaranteed rollers—scalloped bottom finished with a deep bullion fringe—in ecru, white and linen.
(Downstairs Store.)

STIX, BAER & FULLER
Store Open M



School-D
For Girls 6 to
Be ready for the fi
Frocks in the latest
Frocks, smocked a
Frocks, in quaint pri
Dresses, and smart
blouse and plaid skir

Junior-Miss
Are New in Jersey, Satin and
$10.95 to $1
When Miss 13-to-17 chooses th
school wardrobe she will certainl
of these very smart woolen Dres
in bright colors, and of wool crep
styles. And for other occasions
there are lovely Frocks of lustro
necklines and charming fashion
(Junior-Miss S

Karadi Wilton
9x12 Size, in the New Fall
Fine Texture and Deep P
$89.75
Excellent quality Karadi Wiltons,
designs and colors are rich in tone,
in pattern and woven to give long
beautiful Rugs are luxurious underf
your living room, dining room and

Wiltana Rugs
A beautiful assortment of the Fall color tones and designs is offered in these 9x12 Wiltara Rugs of heavy, durable quality. The new bright colors will add beauty to any room. Fringed on ends $48.00

Large-Size Axminst
Seamless Wiltana
An excellent choice for the la
dining room or bedroom are th
and 9x15-foot Rugs in the better
minster and seamless Wiltana
choose from this group. Rugs that
with your room and add a note
new colorful beauty.....

Very Convenient Terms
May Be Arrang

on Sunday, Sept. dinner, followed 8 p. m. at the

finkel of 5618 ward was the oon on Thursday Western Rowing

T—
aths
FOR LADIES
H & LUCAS

Don't Let Your Face Betray Your Age

No one will ever guess your age, if you have the popular "Lift Operation," now so universally done. Crows' feet, baggy eyelids, an ugly nose, and all other Face defects corrected. For details write. Dr. Saunders, 4228 Lindell Bl., or phone JEfferson 2563, St. Louis, Mo.

& FULLER
STORE NEWS

Morning Specials!
From 8:30 to 1 o'Clock

Boys' School Blouses, 55c
In collar-attached and sport neck styles—of percale, madras and broadcloth—fancy patterns and solid colors; sizes 6 to 15 years.

Slip-On Sweaters, $1.95
Boys'; worsted and rayon combination in the newest patterns and color combinations—new Fall ideas—sizes 28 to 36.

Women's Silk Hose, Pr., 50c
Thread silk Stockings with high-spliced heels, three-seamed back and lisle tops—large assortment of colors—slight seconds; lisle reinforced.

Rayon Underwear, 89c
Women's rayon teddies and bloomers in various light colors—fancy or plain trimmed—assorted sizes.

Child's Union Suits, 39c
Boys' or girls' nainsook Union Suits in button waist, drop-seat style—taped shoulder straps—sizes 2 to 12—three for $1.15.

Children's Hose, Pr., 19c
Fine ribbed Stockings in plain colors and black—seconds of the better makes—sizes 4 to 9½—good values at this low price, 3 pairs, 50c.

English Prints, Yard, 29c
Neat small printings of several well-known brands—English Prints and chintz—for women's and children's wear, etc. Guaranteed colors.

Children's Sleepers, 59c
In the Billy Burke or pajama styles—made of striped cotton flannelette—frog trimmed—sizes 4 to 8 years.

Rayon Undergarments, 95c
Women's; including new flapper petticoats that are shadowproof—teddy bear chemise, bloomers and step-ins—all in the new high colors.

Men's Pajamas at $1.00
All are in the two-piece style in coat or pull-over models—frog trimmed—in white, blue or tan. Sizes A, B, C and D.

Summer Wash Dresses
Regardless of Former Prices
Monday—8:30 to 1, $1.00

THESE Dresses are of much higher value, offered at this remarkably low price for quick disposal including the best and most popular styles of the Summer season. 856 to sell.
Of solid color voiles, printed voiles, tissue ginghams, batiste and dimities; all wanted colors—sizes 16 to 46 in the group.
(Downstairs Store.)

Women's 'Kerchiefs, 6c
White or colored—some with embroidered corners and narrow hems; also contrasting colored hems.

The IT Vanities, $2.95
The newest Vanity purse—have outside mirror—fitted with three Vanity boxes and coin purse—adjustable handles—of various leathers and colors.

Men's Wool Suits
A GROUP of 35 wool Suits in medium shades of gray—serviceable for year-round wear—well tailored and good fitting—newest styles—sizes 35 to 40. $10
(Downstairs Store.)

Flat Crepes, Yard, $1.66
Exceptional quality, all-silk flat Crepe shown in forty of the leading street, evening and sport shades—ideal dress fabric—40 inches wide.

9x12 Axminsters, $26.84
Seamless, high-pile Axminster Rugs woven of fine grade wool yarn—in an excellent assortment of patterns—suitable for most any room.

Ruffled Curtains, Set, 79c
Crossbar marquisette Curtains in several style checks—all neatly ruffled on side and bottom—tie-backs included—white only.

Holland Shades, Each, 75c
Mounted on guaranteed rollers—scalloped bottom finished with a deep bullion fringe—in ecru, white and linen. (Downstairs Store.)

STIX, BAER & FULLER

GRAND-LEADER

Store Open Monday—Labor Day—From 8:30 to 1 o'Clock



Girls' New Coats

Advance Styles for Cold Weather $14.75 to $29.75

Every young girl (6 to 14) will find a style to her liking in this widely varied showing of sports and dress styles in new plaid and checked woolens, and in plain colors, untrimmed or with snug collars of fur. And there are scores of those smart tailored Chinchilla Coats—tailored and with fur collars—suede-cloth lined, so that not even the coldest wind can enter!

School-Day Frocks

For Girls 6 to 14—$3.95 to $12.75

Be ready for the first day of school with new Frocks in the latest styles. Washable printed Frocks, smocked and hand-stitched; challis Frocks, in quaint prints. Jersey and wool crepe Dresses, and smart combinations of velveteen blouse and plaid skirt.

Such Smart Sweaters!

New Styles for Girls—$2.95 to $5.00

You won't be able to resist having at least one of these new Sweaters to wear with your pleated skirts. Pullover and coat styles, with the smartest necklines—the student neck, the close-fitting crew neck, and the patent fastener. In plain jersey and knitted stripes.
(Girls' Section—Third Floor.)

Junior-Miss Frocks

Are New in Jersey, Satin and Wool Crepe

$10.95 to $16.75

When Miss 13-to-17 chooses the Frocks for her school wardrobe she will certainly include several of these very smart woolen Dresses, of soft jersey in bright colors, and of wool crepe in trim tailored styles. And for other occasions of school life there are lovely Frocks of lustrous satin with new necklines and charming fashion details.
(Junior-Miss Section—Third Floor.)

Misses' College Frocks

Of Jersey and the New Lightweight Woolens

$16.75 to $25.00

Woolen Frocks have never been smarter, more wearable, than they are this season! The new semi-transparent chiffon-weight woolens are a revelation in youthful chic as shown in these trimly tailored one-piece and two-piece models with new tucking and pleats. Jersey Frocks are immensely smart for classroom or campus. 14 to 20.
(Misses' Store—Third Floor.)

New Reduced Prices on Phoenix Silk Hosiery

In All the Desirable Weights and Smart Colors of the Season

Phoenix is the Hosiery women have come to know as the good-looking stocking of quality. There are many weights for many purposes—all are dependable, of pure thread silk woven clearly, in the correct shades—NOW at reduced prices.

Smart Slanteel Hose in light service weight with silk top, interlined with lisle and lisle reinforcements at all wearable parts—NOW $1.75

Chiffon Hose of sheer gossamer weave, woven clearly of pure thread silk with lisle interlined silk top and sole—a beautiful stocking—NOW $1.75

Light service weight, woven clearly of pure thread silk with lisle interlining and mercerized lisle sole—all fashionable colors—NOW $1.75

Service-weight Hose with narrow mercerized lisle hem and soles is a good-looking stocking that will give wonderful service. In all colors—NOW $1.75

Heavy service-weight Phoenix with short mercerized lisle top and sole in all colors—NOW $1.65

Same-Day Hosiery Repair Service

Bring us your damaged Hose before 9 in the morning and get them back, perfectly repaired, after 4 p. m. the same day. Hosiery must be laundered before it can be accepted for repairing.

1-Thread Runners....35c
Additional Threads ...5c
Pulled Threads, 1-in..15c
Pulled Threads, 2-in..25c
(Main Floor.)

The Felt Tam Is a Smart Schoolgirl Hat

Shown in All Colors With Contrasting Grosgrain Ribbon $5



It is smart, it is youthful—the little Tam of felt, sketched at left, in small head sizes to fit schoolgirls. Other styles that will interest you Monday are velvet Tams, and Felt Hats with brims—in new colors, of course—all of them priced but $5.

Other Hats for schoolgirls, from grammar school to high school age, $1.75 to $8.50.
(Third Floor.)

Karadi Wilton Rugs

9x12 Size, in the New Fall Patterns—Fine Texture and Deep Heavy Pile

$89.75

Excellent quality Karadi Wiltons, in the new Fall designs and colors are rich in tone, vivid and artistic in pattern and woven to give long service. These beautiful Rugs are luxurious underfoot, desirable for your living room, dining room and bedroom.

Wiltana Rugs

A beautiful assortment of the Fall color tones and designs is offered in these 9x12 Wiltara Rugs of heavy, durable quality. The new bright colors will add beauty to any room. Fringed on ends $48.00

Velvet Rugs

Seamless wool Velvet Rugs in the 9x12-room size with fringe on ends are shown in the Persian and Chinese patterns in beautifully blending colorings. At this price they are most interesting values..... $38.50

Large-Size Axminster and Seamless Wiltana Rugs

An excellent choice for the large living room, dining room or bedroom are these 11.3x12-foot and 9x15-foot Rugs in the better qualities of Axminster and seamless Wiltana Rugs. You can choose from this group, Rugs that will harmonize with your room and add a note of new colorful beauty $67.50

Very Convenient Terms of Payment May Be Arranged
(Sixth Floor.)

Chinchilla Coats

The "Uniform" of Very Young Fashionables— $12.95



Little girls and boys alike wear these smart tailored regulation Coats of Germania chinchilla with suedine windbreaker lining and emblem sleeves. Pictured is a little tot between 2 and 6 years warmly dressed for Winter.

A beaver collar gives an elegant touch to a smart warmtex cloth coat in any of the new colors—also at $12.95.
(Second Floor.)

'Riskay' Corset Chemise

A Single Garment With Double Purpose— $7.50



The "Riskay" is the new and beautiful garment designed by Mol-May—It is ideal for general wear, because it serves a combined purpose and because its simplicity gives those sleek, flowing lines so desired by fashion.

Beautifully tailored of soft brocade and firmly knitted elastic.
(Corset Salon—Second Floor.)

Sale Tom Sawyer Shirts and Blouses

Unusual Values

60c



Many desirable fabrics, all of excellent laundering and wearing qualities are used in these well-known garments. The values here are most exceptional. You will profit by selecting a season's supply now. Blouse sizes, 6 to 16; Shirt sizes 12 to 14½.
(Boys' Own Store — Fourth Floor, and Square 13—Main Floor.)

Don't Neglect Your Children's Eyes

Correct vision is of supreme importance to the welfare and mental development of the child; to learn things right, he must see things right. Now at the beginning of the school year is the time to have your child's eyes examined and, if necessary, fitted with the correct glasses.

During this week we offer special prices on complete Glasses—including scientific examination, accurately ground lenses and serviceable frame—priced as low as..... $4.50
(Optical Department—Main Floor.)

Kirkwood

Dr. and Mrs. L. D. LeBear of Oakland and their daughter, Miss Marie, returned from a three-month motor trip through the West.

Announcement of the engagement of Miss Martha Walker McGirk, youngest daughter of Mr. I. A. McGirk, and Marion R. Mann of St. Louis, was made Friday at a bridge luncheon given by Mrs. Z. J. Mitchell Jr. of 6322 Pershing avenue. Miss McGirk, who finished at Washington University, is a member of Gamma Phi Sorority. Mr. Mann is a graduate of Missouri University and is a Kappa Sigma. The wedding will be the latter part of October.

Miss Helen Lee Gould of South Kirkwood road was hostess at a miscellaneous shower in honor of Miss Elizabeth Tatman, whose marriage to Spencer Gould will be Sept. 22. Little Jane Knowlton, daughter of Mrs. Paul Knowlton, dressed as a flower girl, made the presentation of gifts.

Miss Marian Martin, daughter of Mr. and Mrs. George C. Martin of Jewel avenue, has as her house guest Miss Helen Peterson of Kansas City. Miss Martin was hostess at a tea given in honor of her guest.

Mr. and Mrs. Raymond Henley have returned from a four-weeks' trip through Colorado and Oregon.

Mr. and Mrs. Frederick G. Betts of Harrison avenue and their children have returned from a motor trip to Niagara Falls and Washington, D. C.

The Rev. C. S. G. Boone of North Taylor avenue has returned from Cincinnati, where he was the guest of his daughter, Mrs. W. R. Wilbur, and family.

Mr. and Mrs. E. W. Peabody and family have given up their home on Harrison avenue and have taken an apartment in St. Louis.

Mr. and Mrs. Harry J. Schwartz of Glendale have gone to Springfield, Ill., to spend two weeks with relatives.

Mrs. Alfonso De Figueredo of Washington avenue has returned from a visit with relatives at Toledo.

Mrs. Ray Billings of Little Rock, Ark., and her two children are the guests of Mr. and Mrs. George Key of West Monroe avenue.

Mr. and Mrs. J. H. Ricker of North Kirkwood road have returned from Bay View, Mich., where they spent three weeks.

Mr. and Mrs. C. M. Pendleton have returned from Petoskey, Mich., where they have been since early in August.

Mrs. Ida Brunner and her two daughters, Miss Ida and Miss Laura, who have been at their cottage in Bay View, Mich., are expected home this week. Mrs. Brunner has been ill for the past month.

Mr. and Mrs. William Merriwether of Seattle, Wash., are the guests of Mrs. Merriwether's parents, Mr. and Mrs. Alex Doerr.

The first fall meeting of the Ladies' Aid Society of First Presbyterian Church will be held Thursday.

Mr. and Mrs. Sam T. Marshall of North Taylor avenue will occupy the house of Miss Emeline Hough during her stay in the East with Miss Reba Lycett.

The Rev. and Mrs. Francis Bloy and their daughter, Miss Dulcie, have returned from Altoona, Pa., where they spent August.

Mr. and Mrs. O. K. White and their children have returned from a motor trip to Balsam Lake, Minn., where they spent the past month.

Mrs. Jacob Klein has returned from Albuquerque, N. M., where she was the guest of relatives for several weeks.

Ray Huckins, son of Mrs. C. M. Huckins, has returned from Europe where he spent the past summer. While at Naples he was the guest of his brother, Lieut. T. A. Huckins, stationed on a United States destroyer at that port.

CITY ART MUSEUM

Exhibition of Old Masters
Lent by St. Louisans

The Museum Will Be Open on Labor Day
MONDAY, SEPT. 5TH

Improve Your Looks!



Consult DR. PINKSTAFF
Expert Plastic Surgeon
Crooked Noses Straightened
Sagging Faces Lifted. Puffy Eyelids, Double Chins and Face Blemishes Removed.
Room 209, 520 N. Grand Bl. Washington-Grand Bldg. Hours 10-4
32 Years Successful Practice
Here Sept. 13 to 23. In Kansas City, Baltimore Hotel, Sept. 5 to 12.

ADVERTISEMENT

DON'T SUFFER FROM
STOMACH ULCERS

Famous California Prescription Sent on 16 Days' Trial. Write Today for FREE Particulars

Why suffer with this extreme stomach trouble when we can positively assure you full relief or your money back. We guarantee Wolfe's Ulcer and Acidosis Treatment will relieve you of extreme gastritis, or ulcers of the stomach, or we will positively refund your money. Wolfe's Ulcer and Acidosis Treatment has been used in California for these troubles for over 21 years with unvarying success. Many doctors prescribe it regularly.

Now it is offered for the first time to the general public. It begins at once to give relief from the severe pain, vomiting and other discomforts and agonies, and from day to day the improvement is steady and increasingly rapid. You are not compelled to restrict yourself to a milk diet. You can eat anything you wish after taking our treatment a few days.

What would you give to be able to eat as you did when you were a child? It should be possible with Wolfe's Ulcer and Acidosis Treatment, and, best of all, the cost is very little, and you are guaranteed your money back if it does not help you to your entire satisfaction—you to be the sole judge—we take your word for it. Write today for full information. Wolfe's Laboratories, Desk J-13, 425 E. Pico St., Los Angeles, California.



Wedding Rings for Autumn Brides

OF ALL RINGS, the Wedding Ring should be selected with the most critical care and pride, because it is the life-long token of love and obligation.

Platinum-Diamond Circlets.

Set with 5 diamonds	$ 50.00
Set with 10 diamonds	75.00
Set with 20 diamonds	125.00
Set with emerald-cut diamonds	490.00

18K Solid White Gold

Set with 1 to 20 excellent selected diamonds	$15.00 to $69.00

Platinum or Gold, Without Diamonds

Carved "Orange Blossom" in Platinum	$42.00
Platinum-over-Gold	24.00
Platinum Wreath design	24.75
Orange Blossom in 18-K. Gold	14.00

Other designs in white or green Gold, $4.25 up

OUR Stationery Department specializes in engraved Wedding Announcements, Invitations, Acknowledgements.

Hess & Culbertson Jewelry Company
9th & Olive Sts.—Southeast Corner

LODGES SHOW SLIGHT GAINS

Masonic Bodies Report 521 Increase, Smallest in 20 Years.

Tabulation of returns to the Grand Lodge, A. F. and A. M., of Missouri, from the 662 constituent lodges in the state, show a membership at the close of the fiscal year, June 30, of 113,735, a net increase during the 12 months of 521. This is the smallest gain reported for more than twenty years, and compares with 1211 the preceding fiscal year, which was then the smallest for fifteen years. Of the total increase, 510 was shown by the 44 lodges in St. Louis and the fourteen in St. Louis County, the figures being, respectively, 386 and 124. That leaves only 11 for the other 602 lodges.

The Scottish Rite Club which suspended meetings during August will resume them Tuesday noon, in the Annex Hotel, when Mayor Miller will speak on "What your City and My City Is Doing."



Care For The Hands With Cuticura

Daily use of the Soap, with occasional touches of the Ointment, keeps the hands soft and smooth. If red, rough or sore, on retiring bathe them in hot water and Cuticura Soap, dry, and gently rub in Cuticura Ointment.

Soap 25c. Ointment 25 and 50c. Talcum 25c. Sold everywhere. Sample each free. Address: "Cuticura Laboratories, Dept. 15L, Malden, Mass."

Cuticura Shaving Stick 25c.

SCHOOLS TO REOPEN SEPT. 13

St. Joseph's Academy, Fontbonne, Expects Large Enrollment.

St. Joseph's Academy, Fontbonne, at Wydown and Big Bend boulevards, Clayton, will reopen Tuesday, Sept. 13. Registration will take place next Friday and the following Monday. A large enrollment is expected. Several new members have been added to the faculty and additional equipment installed in the various departments.

St. Joseph's Academy is a standardized high school affiliated with the University of Missouri and is a member of the North Central Association of Colleges and Secondary Schools. It is affiliated also with the Catholic University of America.

RUGS

9x12, Cleaned.....$1.25
9x12, Chemically Cleaned...$3.00

EMPIRE CARPET CLEANING CO.
Lindell 4558

1867 *1927*

Sixtieth Anniversary August Sale of Furs



Requests have been made to us by a great number of our patrons, absent from the city, to extend our "August Sale of Furs."

Therefore in order to permit them and others to enjoy the benefits of this sale, we shall extend it—to terminate September Tenth.

Dollars saved on imperfect Furs never make up for their imperfections, remember—our furs are "just a little better."

"Furs of Dependable Quality"

All specially priced during this sale, at lowest prices, make possible the most advantageous purchase.

Our Coat Salon is the most delightful place to shop; it is cooled by artificial Dry Cold Air.

On payment of cash deposit your purchase will be stored without charge.

The LEPPERT-ROOS label in any garment is an assurance of perfection in quality, style and workmanship.

Leppert-Roos Fur Co.

A. G. SOLARI, *President*
809 WASHINGTON AVENUE

East St. Louis Social News

Miss Virginia Eggmann, daughter of Mr. and Mrs. August M. Eggmann of Washington place, was honored Friday evening by her parents at a debut dance at St. Clair Country Club. Miss Eggmann attends Dana Hall at Wellesley, Mass., and will depart Thursday for the East. She will visit schoolmates at East Hampton and Bay Shore, Long Island, before entering school again.

Miss Eggmann, in a gown of velvet of deep coral shade, studded with rhinestones, received guests with her parents. Guests were Miss Helen Hamlin, Miss Florence Cragen, Miss Stella Mae Hamlin, Miss Betsy Murray, Miss Kathryn Horner, Miss Melva Stolle, Miss Ruth Harrison, Miss Nora Maroney, Miss Marie Huschle, Miss Elizabeth Callison, Miss Carolyn Symonds, Miss Bernice Kraft, Miss Celeste Kelley, Miss Sarah Louise Kelley, Miss Peggy Lutz, Miss Doris Strothman, Miss Marguerite Snyder; Robert Barrett, Edmund Goedde, Russell Fowler, Benjamin Alston, Fred Gerold, B. Neimes, Richard Smith, Percy Smith, Harmon Manker, Ted Cassady, Edward Cannady, Lawrence Miller, William Miller, James Springer, Russell Bucknell, John Steuernagel, Fred Steuernagel, Paul Harding, Jack Thomas and Fred Kraft, all of East St. Louis and Signal Hill; Miss Isabel Kirkpatrick, Miss Louise Gilmore, Miss Bernice Barrett, Miss Gertrude Hoppee, Miss Dorothy Dalendorph, Miss Virginia Beavers, Miss Ione Dietrich, Curry Kirkpatrick, Hugh Kirkpatrick, Louis Gilmore, Clark Smith, Richard Dietrich, Jacob Lind, John Caldwell and Douglas Squires of St. Louis; Miss Mary Ann Eidman, Miss Jeanne Baer, Miss Mary Addis Patton, Miss Kathryn Karr, Miss Kathryn Baker, Miss Ruth Wangelin, Miss Rosalind Mueller, Miss Elizabeth Engleman, Miss Virginia Turner, Oscar Kohn, Theodore Winckler, Benjamin Twitchell, Phallip Rammen, Carl Feickert, Walter Knobeloch, Robert White, Harold Groh, Lester Wagner, Charles Bick, Charles Becker, Theodore Becker, Edward Abend, Russell Hausmann, Albert Sprich, David Baer, John McKain, Lane Jones and Richard Woods of Belleville; Montgomery Nicholson of Decatur, Ill.; Miss Elizabeth Evans of Omaha, Neb., and Fred Dieffenbach of Jersey City, N. J.

Robert W. Tiernan of St. Louis avenue departed Thursday for Indianapolis, Ind.

Miss Donna Mae Steger, who has been visiting her parents, Mr. and Mrs. F. J. Steger of the Jett Apartments, will return this week to Evanston, Ill., where she is assistant supervisor of music in the public schools.

Mr. and Mrs. T. A. Shofner of Pennsylvania avenue, accompanied by their son and daughter-in-law, Mr. and Mrs. Frank Shofner of Olive Hill, Ky., will return today from a motor trip to Newburn, Tenn.

Miss Dorothy Schmitt of the Jett Apartments has as her house guest Miss Elizabeth Hedges of Nashville, Tenn.

Miss Mary Louise, Miss Eunice and Miss Ruth Williamson of Lincoln avenue have returned from New York City where they spent the summer and attended Columbia University.

Dr. Walter B. Albertson departed Thursday for New York City from where he will sail tomorrow for Europe. He will attend the American Legion convention in Paris and afterward will tour the continent before returning late in October.

Mr. and Mrs. Claude Benedict of Waverly avenue are spending the week-end at Duquoin, Ill., visiting Mr. Benedict's prents, Mr. and Mrs. George Benedict.

The younger college set will say their farewells for the fall season at the dinner dance to be given tomorrow night at St. Clair Country Club. Martin F. Oehmke is chairman of the entertainment committee which has planned the affair for the sons and daughters of members of the club, who will depart soon to resume studies in colleges and universities.

The first luncheon of the season to be given by the Auxiliary of St. Mary's Hospital will be on Tuesday at the hospital. The reception committee is composed of the officers, Mrs. William H. Hauss, Miss Martha Sondag, Mrs. Fred Bareis and Mrs. Clem Chase.

Miss Abigail Desmond of Bond avenue has returned from Kansas City, Mo., where she visited for a week. She was accompanied by Miss Mary Dowd.

Miss Helen Gregory and Mrs. T. W. Gregory of College avenue are spending the week-end in Champaign-Urbana.

A dinner Friday evening at Ainad Temple was given for all workers and persons who are interested in the annual Pageant of Progress which will be held in October. M. L. Harris is general chairman of the celebration.

Mrs. George Schirmer will give a bridge luncheon Sept. 15 in the French room at the Coronado Hotel, St. Louis.

Miss Helen Gregory, Miss Doris Strothman and Miss Katherine Horner will leave Sept. 10 for Urbana to enter the University of Illinois.

Miss Exzilla Scahnot will return this week from a 10 days' visit in Baltimore, Md.

Mrs. M. Egan has returned after several weeks spent with her daughter, Mrs. Guy Maupin, at Centralia, Mo.

Mrs. Harry Waddell of Signal has returned from Chicago where she visited her mother for a week.

Mr. and Mrs. J. C. Carl of North Forty-Fourth street announce the birth of a son last Wednesday. Mrs. Carl before her marriage was Miss Corinne Stack.

Mr. and Mrs. Joshiah Whitnel of Signal Hill have named their little daughter, Elizabeth Ann.

Mrs. Thomas Haplin and son, James, have returned from an extended trip in California.

Mr. and Mrs. Arthur O'Leary had as their guest this past week Mrs. C. A. Gregory of Chicago.

Miss Mattie Eversull and Miss Winifred Halpin have returned from Chicago where they attended the summer session of the University of Chicago.

Mrs. W. Kelsoe Cannady of Veronica avenue was hostess to the following members of the Nevele Club Tuesday afternoon: Mrs. William L. Gruetzemacher, Mrs. W. Frank Watson, Mrs. Edgar Hissrich, Mrs. Percy Knoebel, Mrs. Irma Boekenkroeger, Mrs. John McDonald, Mrs. Fred Brendel, Mrs. Arthur P. O'Leary, Mrs. Grace Lynn, Mrs. Arthur W. Baltz, Mrs. W. James Miller and Mrs. James Springer.

Mr. and Mrs. Robert Christie and family, of North Park drive, are home after a visit with Elliott Christie at Marion, Ky.

Mrs. Edna Helms of North Eighth street returned last week from a short stay at Asheville, N. C.

Miss Ruth Carter and Miss Vivian Gleason of Albuquerque, N. M., have departed for home after visiting Miss Margaret Miller of Alta Sita.

Advance Offering!

Jewish New Year Cards

With Name Printed

25 for 50c

Jewish New Year's Day is September 27th and you will appreciate this opportunity to place your order early and effect a saving. Choice of ten styles appropriately designed, with your name imprinted on each card. Price includes envelopes.

25 for.....50c to $1.95
100 for....$1.55 to $4.95

Card Printing—Main Floor Under the Clock

FAMOUS-BARR CO.

We Give and Redeem Eagle Stamps



"A New Appeal!"

"It's almost magical the way Black and White Face Powder makes imperfections in my skin unnoticeable and brings out with new appeal the beauty of its texture and coloring," says lovely Miss Jenny Smith, of Brooklyn, New York. "This exquisite powder is soft and fine as a baby's cheek and seems to give this delicacy to every skin it touches. I never saw more true-to-life, yet flattering, tints than I get in Black and White Face Powder—matching my complexion perfectly, yet improving on what Nature has done for me! This is surely my face powder—always!"

You, too, will choose the delightfully fragranced Black and White Face Powder as your own, once you see the new, appealing loveliness it gives. You can get the attractive 25c boxes—in flesh, pink, brunette and white tints—from 80,000 dealers everywhere.

Best results come from using Black and White Skin Soap with the other Black and White Beauty Creations.

BLACK AND WHITE Beauty Creations
OVER 15 MILLION USED A YEAR.

Store Closes Monday (Labor Day) at 1 P. M.

SONNENFELD'S

610 to 618 Washington Avenue

A Specially Arranged Group of

"Pin Money" Shop DRESSES

At the Low "Pin Money" Price of

$16.75



("Pin Money" Shop—Fourth Floor.)

FROCKS which will instantly appeal to the fashion-informed woman when she sees such smart features as the side flare, the fitted hipline, velvet trimmings, a symmetrical trimming and such materials as satin, Canton, Georgette and fashionable combinations.

SONNENFELD'S

610 to 618 Washington Avenue

Labor Day Specials

To Crowd a Full Day's Business Into a Half Day

Last Call! **Every Summer Dress $5**

Originally $10 to $29.75!

An extraordinary opportunity to save on Dresses for wear now and next season. Nothing excepted!

(Sonnenfeld's Dress Shops—Fourth Floor.)

All Remaining Spring Coats

Every Coat is Suitable for Early Fall Wear. Great Sacrifices!

48 Spring Coats, *Orig. to $29.75* **$10**
64 Spring Coats, *Orig. to $45.00* **$15**
All remaining Spring Coats, *Orig. to $75* **$25**

(Sonnenfeld's Coat Shops—Third Floor.)

22 White Coats *Originally Priced to $29.75, Now*.....$7
(Coat Shop—Third Floor.)

18 Tailored Suits *Originally Priced to $25.00, Now*..$9
Tweeds and tan twills. (Third Floor.)

46 Navy Suits *Originally Priced to $35.00, Now*...$15
Smartly tailored styles. (Third Floor.)

150 Raincoats *Originally Priced to $5, Now*.....$1.95
Green, red, blue. (Third Floor.)

TO CLOSE OUT

119 NAINSOOK SLIPS, *Regularly $1.50*.....
90 HANDBAGS, *Regularly $2.95*.....
98 SILK SCARFS, *Regularly $2.95*.....
79 Dark Slips and Bloomers, *Reg. $1.95 to $3.95*
Choice at **$1**
(Sonnenfeld's—First Floor.)

TO CLOSE OUT

25 SWEATERS, Regularly $4.95 to $7.95..
15 SWEATER SUITS, Regularly $4.95 .....
24 BLOUSES, Regularly $5 to $19.75 ..
Choice at **$2**
(Sonnenfeld's—First Floor.)

IN THE BASEMENT

Special Group of New Felt Hats



Exceptional Values at **$1.77**

Featured are newest crowns, brims and colors, as well as all wanted head sizes. You'll find them VERY UNUSUAL VALUES at .....

Every Summer Dress in Basement.....$3
Nothing Excepted! *Originally to $14.95*

125 Summer Silk and Wash Dresses—Originally to $7.95..$1

Houses and Flats

RE

ART SEVEN.

LE OF CORNER T $125,000 AIDS REALTY ACTIVITY

orted Price for Fifteenth nd Pine Location Rouses Enthusiasm Among Buyrs of Property.

ICK PLANT TRACT ELLS AT RAPID RATE

nother Outstanding Deal f Week Is for Flats on Kingshighway and Cates Without Restrictions.

By Berry Moore.

nnouncement of the sale yesday of the northeast corner of enth and Pine streets by the roeder-Watson Realty Co. has used renewed enthusiasm in part of the City, especially the part of speculators. The has a frontage on Pine street 7 feet with a depth on Fifteenth et on 109 feet and is improved h a substantial four-story build-

he purchasers are withholding identity, pending resale of corner, which has been acd as a speculative investment. price paid, or rather reported 25,000—involves approximate2000 a foot. Presumably these res discount possibilities of site, facing as it will the Meial Plaza, which it is anticid will revolutionize values of cent properties.

dded interest is given the saction by the fact that the haser are represented by E. Hartrich of the John S. Blake Brother Realty Co., which reently purchased the southeast cor of Eighteenth and Olive streets ugh the Hemmelmann-Spack Real Estate Co. for a client.

99-Year Lease on Corner.

was told in last Sunday's -Dispatch, clients of the Mau-Beffa-Ghio Realty Co. have ined control of the northwest er of Nineteenth and Olive et through a 99-year lease neated through Burt Lurg of the erican Trust Co. Palms in this section have not been disd.

oth Olive and Pine streets west Twelfth boulevard, are giving worthy response to the 27y building enterprise under way he east side of Thirteenth et extending from Olive to street.

is project has set the pace the up-building of these thorfares west of Twelfth boule-. The new Paul Brown buildand the Bell Telephone buildrecently completed have set standard east of Twelfth boule- on Pine, which sooner or latill begin to reflect the effects ess improvements.

er outstanding sales of the included that of the southcorner of Kingshighway and avenue, through the Mercan-Trust Co. to J. B. Cotten, a of the Botdorf Realty Co. ife, occupied by three flats, 53 feet on Cates and 113 feet ingshighway. The restrictions expired on this lot, which an added value because of its highway frontage.

les continue on a flourishing at the new Hydraulic Press tract, situated on Gravois, pewa, Meramec and Dunnica ts. The speed with which tract is being absorbed is undented. More than twos of the lots into which it has subdivided have already been with prices aggregating more $625,000. Stedfin Brothers, in ection with David P. Leahy, used this tract, comprising es, a fortnight ago for $200,through the Mercantile Trust There was a host of buyers able for it, but the new ownoutbid them, with a proposition by all cash for the tract.

art of Tract for Church.

rchbishop Glennon has re- 600 feet on Meramec street is tract for a new church and ol.

a result of the success attendthe sale of this tract, the whole et is reflecting renewed buoy according to real estate ts.

e tract is only a block and alf west of Grand boule-, which is a large factor in 'ts ess. The prices at which the erty is being sold prepay for surface and underground imvements to be constructed as as the old brickyards now occing it have been removed.

e buyers of this property inmany of the leading builders e city, with plans for apartbuildings and flats, which set a high standard for its ilding.

ecided speculative interest is ayed in the section of North Louis which will be directly cted by the advent of the two bridges. Options have been on not a few large tracts in inity of these projects avail- for manufacturing and subn purposes.

ATLANTIC & TO HAV

That Number tion by Oc C

With the leas the Great Atla Company will h eration by Octo ty-ninth store day at 6219 De It is the int officials to ext rapidly as desi be secured. A the locations divided between side, north sid County.

The leases in cluded the fo Lockwood & Go 1635 Tower G Woodson road, 8820 St. Charle 1303 Big Bend Heights, 2004 E 7190 Manchester

CARMELITE CO TO MISS

The Carmeli Joseph, on Eig streets, recentl hands of the Servants of the Sisters purchase of a retreat ladies home. lishment, which to the Little treats will be and married w the new Carm erected at Pric is ready for oc ite nuns will gi to its new own

The Congreg Sisters, Servant whose Provinc at Techny, Ill., in this country years and is e and educationa hospitals, home in missions am ulation of the main activity foreign lands.

The purcha by Harry J. Korte Realty seller by the M

BUSH-BURNS CHEVR

Bush-Burns pleted a firep as the "Chevro corner of Na and Williams

The buildin ntores fronting one of which Western Unio a branch offic tance is on ing access to ments.

The apa walls, enam equipment, incineration, and 15 out o before compl

The buildin Hampton Inv of approxima

Julius S. Julius S. F returned fr through Nort ping at Charl

-DISPATCH
(Labor Day) at 1 P. M.
NFELD'S
hington Avenue
y Specials
Business Into a Half Day
er Dress $5
o $29.75!
to save on Dresses
Nothing excepted!
ress Shops—Fourth Floor.)
("Pin Money" Shop—Fourth Floor.)
NFELD'S
hington Avenue
g Spring Coats
ly Fall Wear. Great Sacrifices!
$15 All remaining Spring Coats, Orig. to $75.. $25
Shops—Third Floor.)
ginally Priced to $29.75, Now.... $7
(Coat Shop—Third Floor.)
riginally Priced to $25.00, Now. $9
Tweeds and tan twills. (Third Floor.)
inally Priced to $35.00, Now... $15
artly tailored styles. (Third Floor.)
ally Priced to $5, Now..... $1.95
Green, red, blue. (Third Floor.)
TO CLOSE OUT
25 SWEATERS, Regularly $4.95 to $7.95..
15 SWEATER SUITS, Regularly $4.95 .....
24 BLOUSES, Regularly $5 to $19.75 ..
Choice at $2
(Sonnenfeld's—First Floor.)
BASEMENT
of New Felt Hats
Values at $1.77
crowns, brims and wanted head sizes.
Y UNUSUAL VAL-
In Basement..... $3
Originally to $14.95
Dresses—Originally to $7.95..$1

Houses and Flats

REAL ESTATE ST. LOUIS POST-DISPATCH SECTION

Farms Financial

PART SEVEN. ST. LOUIS, SUNDAY MORNING, SEPTEMBER 4, 1927. PAGES 1—12B.

ALE OF CORNER T $125,000 AIDS REALTY ACTIVITY

ported Price for Fifteenth and Pine Location Rouses Enthusiasm Among Buyers of Property.

OCK PLANT TRACT ELLS AT RAPID RATE

nother Outstanding Deal of Week Is for Flats on Kingshighway and Cates Without Restrictions.

By Berry Moore.

nnouncement of the sale yesday of the northeast corner of enth and Pine streets by the meier-Watson Realty Co. has used renewed enthusiasm in l part of the City, especially the part of speculators. The has a frontage on Pine street 0 feet with a depth on Fifteenth et on 109 feet and is improved h a substantial four-story build-

he purchasers are withholding r identity, pending resale of corner, which has been acred as a speculative investment. price paid, or rather reported $25,000—involves approximate- $2000 a foot. Presumably these res discount possibilities of site, facing as it will the Meial Plaza, which it is anticied will revolutionize values of rent properties.

dded interest is given the saction by the fact that the hasers are represented by E. Hartrich of the John S. Blake Brother Realty Co., which re- ly purchased the southeast cor- of Eighteenth and Olive streets ugh the Hemmelmann-Spack- Real Estate Co. for a client.

99-Year Lease on Corner.

t was told in last Sunday's -Dispatch, clients of the Mau-Steffa-Ohio Realty Co. have ained control of the northwest er of Nineteenth and Olive et through a 99-year lease neotiated through Burt Lang of the rican Trust Co. Palms in this saction have not been dis- ed.

rth Olive and Pine streets west Twelfth boulevard, are giving worthy response to the 27- y building enterprise under way the east side of Thirteenth et, extending from Olive to Pine street.

his project has set the pace the up-building of these thorughfares west of Twelfth boulevard. The new Paul Brown building and the Bell Telephone building recently completed have set standard east of Twelfth boulevard on Pine, which sooner or later will begin to reflect the effects of improvements.

he outstanding sales of the week included that of the southwest corner of Kingshighway and Cates avenue, through the Mercantile Trust Co. to J. B. Cotten, a client of the Botdorf Realty Co. The site, occupied by three flats, has a frontage of 51 feet on Cates and 113 feet on Kingshighway. The restrictions will expired on this lot, which has an added value because of its Kingshighway frontage.

Sales continue on a flourishing basis at the new Hydraulic Press Brick tract, situated on Gravois, Spring, Meramec and Dunnica avenues. The speed with which the tract is being absorbed is unprecedented. More than two-thirds of the lots into which it has been subdivided have already been disposed of, with prices aggregating more than $625,000. Stedlin Brothers, in association with David P. Leahy, developed this tract, comprising 200 lots, a fortnight ago for $200,000 through the Mercantile Trust Co. There was a host of buyers available for it, but the new owners withheld them, with a proposition to sell all cash for the tract.

Site of Tract for Church.

Archbishop Glennon has reserved 600 feet on Meramec street for the tract for a new church and school.

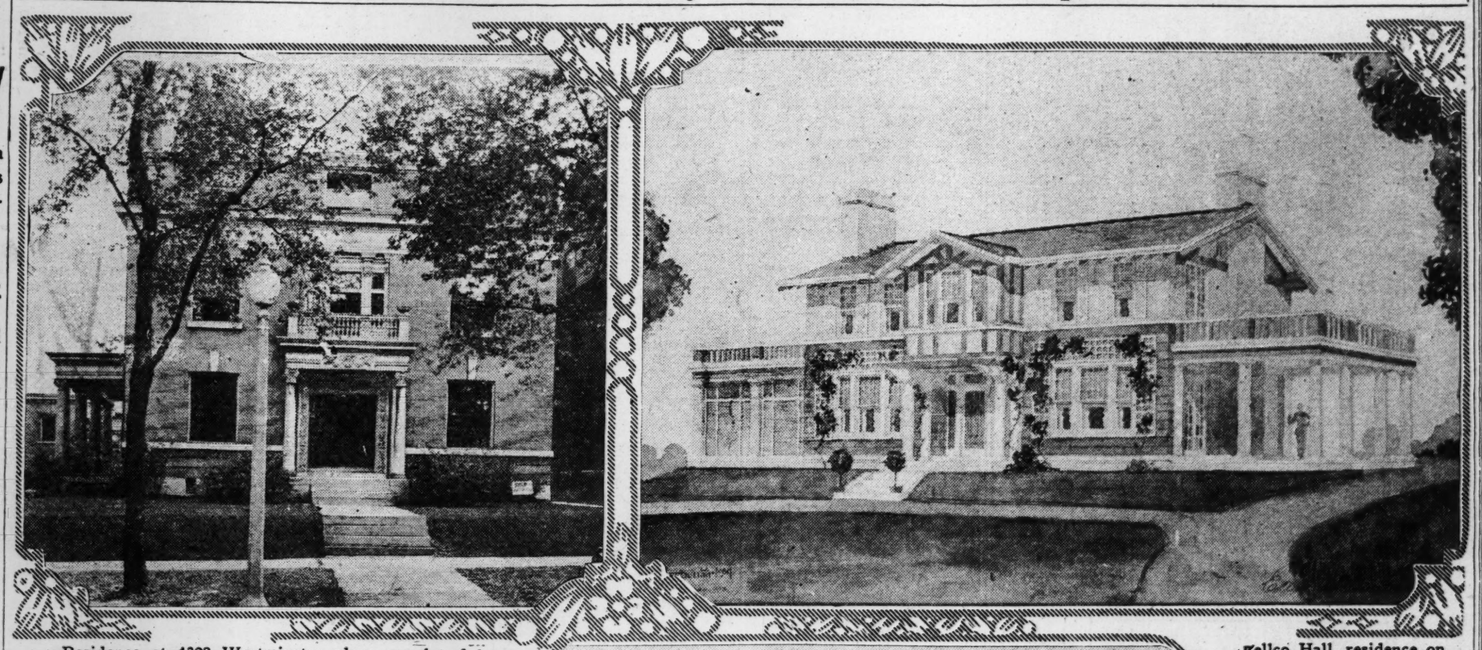
As a result of the success attending the sale of this tract, the whole district is reflecting renewed buoyancy, according to real estate men.

The tract is only a block and a half west of Grand boulevard, which is a large factor in its favor. The prices at which the property is being sold prepay for the surface and underground improvements to be constructed as well as the old brickyards now occupying it have been removed.

Many buyers of this property include many of the leading builders of the city, with plans for apartment buildings and flats, which mean a high standard for its building.

Added speculative interest is aroused in the section of North Broadway, which will be directly benefited by the advent of the two new bridges. Options have been taken on not a few large tracts in the vicinity of these projects available for manufacturing and subdivision purposes.

Two Homes Recently Sold; One Just Completed



Residence at 4328 Westminster place, purchased by Joseph F. McMahon.



Residence at 407 Polo drive, recently completed by the Remmert Construction Co.

Wellco Hall, residence on Florissant road, purchased by Dr. George A. Johns from Clarkson Carpenter.

ATLANTIC & PACIFIC TO HAVE 60 STORES

That Number Will Be in Operation by Oct. 1; 29 Now Open.

With the leases closed last week, the Great Atlantic & Pacific Tea Company will have 60 stores in operation by October 1. The twenty-ninth store was opened Saturday at 6219 Delmar boulevard.

It is the intention of A. & P. officials to extend the chain as rapidly as desirable locations can be secured. At the present time the locations are about evenly divided between the west end, south side, north side and St. Louis County.

The leases signed last week included the following locations: Lockwood & Gore, Webster Groves, 1635 Tower Grove avenue, 2533 Woodson road, Overland Park, 8820 St. Charles road, St. John's, 1303 Big Bend road, Richmond Heights, 2004 E. Grand boulevard, 7190 Manchester.

CARMELITE CONVENT SOLD TO MISSIONARY SISTERS

The Carmelite Convent of St. Joseph, on Eighteenth and Victor streets, recently passed into the hands of the Missionary Sisters, Servants of the Holy Ghost. The Sisters purchased it for the purpose of a retreat house and old ladies home. In their new establishment, which is to be dedicated to the Little Flower, annual retreats will be conducted for girls and married women. As soon as the new Carmelite Convent to be erected at Price and Clayton roads is ready for occupancy the Carmelite nuns will give over the building to its new owners.

The Congregation of Missionary Sisters, Servants of the Holy Ghost, whose Provincial Motherhouse is at Techny, Ill., has been established in this country for more than 25 years and is engaged in charitable and educational work in schools, hospitals, homes for the aged, and in missions among the colored population of the South. However, its main activity is missionary work in foreign lands.

The purchasers were represented by Harry J. Kluempers of the Korte Realty & Loan Co., and the seller by the Mercantile Trust Co.

BUSH-BURNS COMPLETES CHEVROLET APARTMENTS

Bush-Burns Realty Co. has completed a fireproof building known as the "Chevrolet" at the southeast corner of Natural Bridge avenue and Williams place.

The building is arranged for two stores fronting on Natural Bridge, one of which has been leased to the Western Union Telegraph Co. for a branch office. The apartment entrance is on Williams place, giving access to 16 efficiency apartments.

The apartments have Craftex walls, enameled steel kitchen equipment, electric refrigeration, incineration, garages in basement and 15 out of the 16 were leased before completion.

The building was erected for the Hampton Investment Co. at a cost of approximately $125,000.

Julius S. Feydt Jr. Returns.

Julius S. Feydt Jr., president of the Julius S. Feydt Jr. Realty Co., returned from a motor trip through Northern Michigan, stopping at Charlevoix for a vacation.

POLAR WAVE BUYS PLANT FOR NEW COAL AND ICE DEPOT

John Grether & Co., reports having sold for the Paule Grain & Milling Co., to the Polar Wave Ice & Fuel Co., ground at Ivory and Tesson streets and Virginia avenue. The plot has a frontage of 175 feet on Ivory avenue, 395 feet on Tesson street and 75 feet on Virginia avenue.

The Polar Wave will erect an ice and fuel depot on the site.

E. J. Paule, president of the Paule Grain & Milling Co., has secured other ground at Alabama and Tesson streets, one block west of his former location, where a new warehouse is being completed.

Grether & Co. also represented the Paule firm in the purchase of property from Eugene Hyppolite Beiloir and Emil and Margaret DeMange, this property being on the east side of Ivory street, west of Primm street.

ISAAC T. COOK & CO. REPORTS FOUR LEASES

Isaac T. Cook & Co. announce the leasing of the store room at 217 North Ninth street, in the Frisco Building, to the Check-Inn Sandwich Shops.

The company is making extensive alterations and will install modern restaurant equipment.

Cook & Co. also announces the leasing of store room at 514 Olive street, in the Commercial Building, to the Nu-Way Printing & Engraving Co.

The Webb-Smiley Neckwear Co. has taken a lease on a floor in the Drygoodsman Building at Sixteenth street and Washington avenues, and a lease also was closed with the St. Louis Sticker Co. for a large area in the same building.

DR. GEORGE A. JOHNS BUYS CLARKSON CARPENTER HOME

Dr. George A. Johns has purchased through the Mercantile Trust Co. the home of Clarkson Carpenter on the Florissant rd. The Carpenter home is a landscaped tract of 25 acres, improved with a 9-room country home, caretaker's house, with barns and garage, and, is situated opposite the Bellerive Country Club.

Dr. Johns will take possession of the house this month, removing to St. Louis from Columbia, Mo. The Mercantile Trust Co. represented all parties in the transaction.

BARRY CORSET COMPANY OPENS SHOP IN MEDICAL BUILDING

The Barry Corset & Lingerie Co., of 905 Locust street, has just opened another store at 3714 Washington boulevard, on the ground floor of the new Beaumont Medical building, to be known as Barry's West-End Shop.

New ideas in women's garments, lingerie and negligees are also featured. Miss Margaret Barry is president and active head of the company.

Bellis Realty Co. Sales.

The Bellis Realty Co. reports the following sales: Lot on Delmar boulevard sold for Else A. Elliott to Joseph A. Hollmann; 1207 Leffingwell avenue, residence, to Harry Block from Charles W. Heintz; bungalow on Lisette avenue to Bernard W. Westendorf; 6214 Schollmeyer avenue, bungalow, to Joseph A. Rachota from Lee Hess; 1307 Blackstone avenue, 9-room residence, sold for Charles W. Heintz to Harry Block; two lots in Gannondale fronting 115 feet on tSanford avenue, sold to John P. Fendler; 4013 Camellia avenue, bungalow, for Lee Kerley to Rosa F. Brownfield.

NEW TITLE INSURANCE CORPORATION ORGANIZED

Concern With Capital of $1,000,000 Acquires Entire Warranty Business of Guaranty Trust Co.

The Title Insurance Corporation of St. Louis, organized under the insurance laws of the State for the purpose of examining and insuring the title to real estate, has acquired the entire title plan of the Title Guaranty Trust Co.

The new company has an authorized capital $1,000,000, divided into 40,000 shares of par value of $25 each; $850,000 has been subscribed and paid in and $150,000 will be held unissued in the treasury of the company.

The idea in the organization of the new company is to more fully comply with the present day demand for title insurance and to follow the general trend throughout the country in that direction.

About 70 per cent of the stock of the new company is held by the Title Guaranty Trust Co. and the remaining 30 per cent has been practically all subscribed by the stockholders of the trust company. In compliance with the insurance laws, the new company has deposited with the State Insurance Department $50,000 in United States Government bonds for the protection of the holders of its policies. It is also required to set aside, as an additional reserve, a per cent of all premiums received for policies of insurance.

The officers of the company are: C. Norman Jones, chairman of the board; Mark M Anderson, president; McCune Gill, Hugo F. Buder, A. J. O'Connor, Jos. P. O'Connor, vice presidents, and Frank Gottlieb, secretary and treasurer. The company will conduct its business at the offices formerly occupied by the Title Guaranty Trust Co., 810 Chestnut street, and 11 North Central avenue, Clayton.

A. R. SCHOLLMEYER CO. REPORTS RECENT SALES

The A. R. Schollmeyer Real Estate Co. reports the following sales:

Brick bungalow at No. 1 Circle drive in West Point Subdivision, which is located on the Manchester road and Laclede road, to F. J. Boler for Grant Wyatt; 12-family flat, 3822-32 Laclede avenue, Unit Realty & Investment Co. to R. L. Guerney.

Recent sales of lots:

In Ridgeview—40 feet to Samuel Thomas, 40 feet to Charles Redfern, 60 feet to Gerard A. Bequette, 60 feet to E. E. Harman, 60 feet to Demetra Margelis, 60 feet to Albert Bereuter, 60 feet to Mark L. Ackerman, 60 feet to Gordon H. Cain, 60 feet to M. J. Leahy, 60 feet to William D. Gilligan, 60 feet to Charles W. Gunnett.

In Southwest Park—35 feet to S. Chirco, 35 feet to Louis Kiel, 35 feet to M. F. Connelly, 35 feet to O. M. Ruether, 30 feet to E. Pesold, 35 feet to H. O. Mitchell, 35 feet to O. Smith, 110 feet to G. Hackman, 35 feet to J. E. Wagener, 35 feet to D. C. Mathers.

MERCANTILE COMPANY LEASES SPACE IN FASHION SQUARE

The Martini Mercantile Co., successor to the O. J. Lewis Mercantile Co., has acquired a lease on the lower floor of the Fashion Square Building at Thirteenth street and Washington avenue. The space is to be used as an annex by the lessee The Mullin-Walters Realty Co. negotiated the lease.

REMSBECHER RETIRES FROM REALTY FIRM OF THAT NAME

Harry Remsbecher reports that he has retired from the Remsbecher Realty Company, having sold his stock in the Realty Company to Otto L. Zeller, who has managed the business for the last 2 years.

Remsbecher will continue in the financial field, at 3617 South Grand boulevard.

FOR ADDITIONAL REAL ESTATE NEWS, SEE PAGE 12.

BRICK KILNS BEING TORN DOWN FOR SUBDIVISION

Work has been begun in dismantling of the brick kilns and sheds of the Hydraulic Press Brick Co. property on Gravois, Spring, Chippewa and Meramec streets, now known as Grand-Gravois Park, which was transferred last week to Stedelin Brothers through the Mercantile Trust Co. It is expected to have the grounds cleared within 60 days. The work of clearing this tract will not interfere with the grading and street improvements.

Doods Surveying Co., who are engineering this project expect to be well under way with the grading and sewer work when the dismantling is finished.

Sales to date total $625,000, according to David P. Leahy, associated with Stedelin Brothers in the development of this subdivision.

Brinkop's Sales on South Side.

The Christian Brinkop Real Estate Co. reports having sold 5277 Lisette avenue, flat, for Albert Mayer, to William Kuhnhenn; 2630 McNair avenue, flat, for J. Lon Elder to Mike Bogad; 100 feet on Hunter avenue in Beverly Hills for Wm. Kuhnhenn to Albert Mayer; 30 feet on Tennessee avenue, south of Wilmington, for Amelia Hoffmeister to Elmer J. Laudel; 5408 Milentz avenue, bungalow, for James Robbins to Norman George; 4623 Alaska avenue, bungalow, for Fred Soetebeer to Charles P. Anton; 50 feet on Forsythe Drive for a client to Edwin W. Kolb; 4421 Minnesota avenue, flat, for Richard Heinichen to James Wingbach; 4119 Pennsylvania avenue, flat, for a client to Charles Rosswog; 3443 Dunnica avenue, flat, for Richard Heinichen to William Schulze; 3823 Morganford road, filling station and flat, for Otto Herrscher and other to a client; 4562 Morganford road, flat, for Albert Mayer to Otto W. Herrscher and others; 4968 Robert avenue, bungalow, for George Wolters to Harry Seice; 3944 South Grand boulevard for William Westhus to Charles Tichacek; 4435 Grace avenue, bungalow, for a client to Anton Stein.

HOUSE BUILT BY REMMERT CO. IS SHOWN WITH FURNISHINGS

A house recently completed at 407 Polo drive, adjoining Clayton, by the William Remmert Construction Co., now is being displayed with rugs and draperies. It has three bathrooms, one lavatory, four large bedrooms on the second floor, servants' quarters on the third floor, spacious living room, reception hall, sunroom, dining room and kitchen on the first floor.

The house is built of matt brick with tile roof. A two-car garage in the basement is an attractive feature.

The house is furnished with electric refrigerator, oil burner, instantaneous hot-water heater and exhaust fan. The lot, with a frontage of more than 180 feet, is sodded and landscaped.

The company has two more houses under way on Walinca and Polo drives.

The company, of which William Remmert is president, has expended more than $1,000,000 in houses in this section, of which Polo drive is the center. These include the handsome new homes of Louis Werner, John C. Phelan, David Nallon, Walter L. Hensley, C. D. Birney and William Remmert.

CORNER OF 39TH STREET AND CASTLEMAN AVENUE IS SOLD

The Mullin-Walters Realty Co. reports the sale of the southwest corner of Thirty-ninth street and Castleman avenue. This property has a frontage of 125 feet on Thirty-ninth street and was sold to a client of the Mullin-Walters company, who will immediately erect a building on this site consisting of six stores. Each store will be furnished with heat and will be equipped with modern show windows, electric and plumbing fixtures.

The corner store has been leased to the Great Atlantic & Pacific Tea Co. for a long terms of years as a chain grocery store.

All parties in these transactions were represented by the Mullin-Walters Realty Co., under whose management the property will be after the building has been completed.

ST. LOUIS REAL ESTATE MEN BACK FROM EUROPEAN TOURS

Several real estate men returned from European tours during the week, including George F. Bergfeld and Jack Dubinsky. Henry R. Weisels, who has been abroad for the last two months, is expected to return next week.

J. M. Levi returned yesterday after a sojourn at Atlantic City and other Eastern resorts.

Index To Classified Advertisement

On the Following Pages:

	Page
Apartments for Rent	3
Apartments Fur. (For Rent)	3
Apartments (For Sale)	10
Apartments Wanted to Rent	6
Builders' Columns	7
Bungalows, Cottages (Sale)	3
Bungalows, Cottages (Rent)	3
Business Opportunities	Pt.9,Pg.7
Business Property Wanted	7
Business Property (For Rent)	6
Business Property (For Sale)	12
Dwellings Wanted (To Rent)	7
Dwellings for Rent	5
Dwellings for Sale	11
Exchange (Real Estate)	7
Farms, Farm Land	12
Farms for Rent	12
Farms Wanted	12
Financial	Pt.9,Pg.6
Flats for Rent	3
Flats Wanted	6
Flats for Sale	10
Flats, Etc.—For Colored (Rent)	5
Flats for Rent (Furnished)	5
Garages, Stables	6
Hotels	2
Houses for Sale	11
Houses for Rent	5
Houses Wanted	7
Houses, Etc. (Colored)	5
Improved Property	11
Investment Property	12
Loans	Pt.9,Pg.6
Lots for Sale	12
Money Wanted	Pt.9,Pg.6
Personal Property Loans	Pt.9,Pg.6
Real Estate Wanted to Buy	7
Real Estate (Colored)	13
Real Estate—Country	13
Real Estate Loans	Pt.9,Pg.6
Real Estate (Other Cities)	12
Residences Wanted to Rent	7
Residences for Sale	11
Residences Wanted to Rent	5
Resorts (Country Board)	7
Stocks, Bonds	Pt.9,Pg.6
Suburban Property for Rent	4
Suburban Property for Sale	7
Suburban Property Wanted	7

SPECIALTY FIRM RENTS FIVE-STORY BUILDING

Wright Manufacturing Co., Obtains 215-17 Chestnut—Two Other Downtown Leases.

The Wright Specialty Manufacturing Co. has leased the five-story building at 215-17 Chestnut street, and will be located there after Sept. 15. The building will be used as factory, stockroom, warehouse and office. The lease was made for the Arkmoreland Realty Co., owner of the property.

Starr-Pocras Garment Co. has leased the west portion of the third floor in the newly erected Fashion Square Building at the northwest corner of Thirteenth and Washington avenue. It is the intention of the garment company to use this space as factory, office, sample room and stockroom.

Mateson and Knight, Inc. have leased space in the same building. They will use this space as office and sample room.

All parties in the above mentioned transactions were represented by the Mullin-Walters Realty Co.

PROPERTY ON BIG BEND ROAD SOLD FOR BOLAND ESTATE

The Mercantile Trust Company announces the sale of the account of the Catherine M. Boland Estate of 956 feet on the Big Bend road in Kirkwood in the subdivision of Buena Vista Heights. The property has a frontage on both Prospect avenue and Big Bend Road. It was sold to T. Moran who was represented by the W. H. Holme Real Estate Company.

The Mercantile Company also announces the sale for the Scullin Estate of Lot No. 32 in the Catlin Tract to Fred Krey, who was represented by Albert T. Terry & Co. This lot is located on the north side of Lindell boulevard, about 550 feet west of DeBaliviere avenue, opposite Forest Park, and has a frontage of 100 feet by a depth of 530 feet.

J. C. ROSENGARTEN HOME ON WESTMINSTER PLACE SOLD

Albert T. Terry & Co. reports having closed contracts for the sale of the three-story Colonial home of Mr. and Mrs. J. Clifford Rosengarten, 4328 Westminster place, to Joseph F. McMahon, who will occupy the home after certain changes. The house contains 14 rooms, with three baths and hot-water heating plant. The lot is 70x150 feet. Albert T. Terry & Co. represented both parties.

New Prices on
ADELE PLACE BUNGALOWS
Denny & Manchester Roads
We have a new and tremendous building project for the coming Fall and Spring. In order that the contractors may have a clear slate, we are offering our remaining Spanish style Bungalows at sacrifice prices. Construction the finest, 12-inch walls, tile roofs, hot-water heat, hardwood floors, tile wall bathrooms and large, roomy 60-foot lots.
Frank W. Schramm Co. Wainwright Bldg. MAin 1833

SEVEN-ROOM ENGLISH COTTAGE



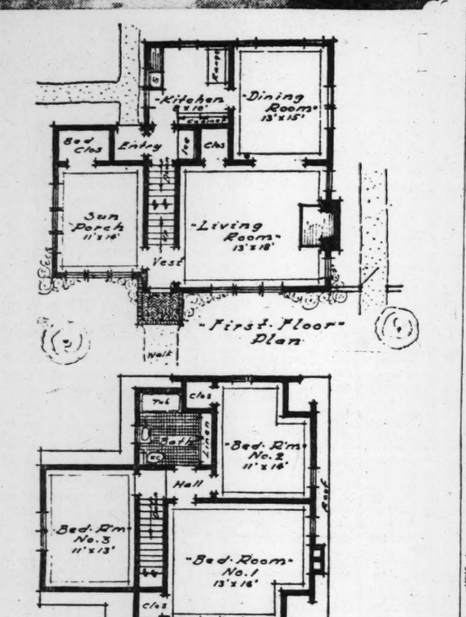
SEVEN-ROOM HOME SUITED FOR LARGE OR SMALL LOT

Attractive and Cozy Design Within a Moderate Price Range.

The above illustrate is an example of a small English cottage, adaptable for a suburb lot. The lower walls of the house are covered with shingles, the upper walls and timbered and stuccoed between. The roof is laid in varied colors. The timbering is stained brown. The shutters add to the appearance and quaintness. The design lends to comfort, coziness and saving of unnecessary steps.

There are seven rooms in all on the two floors. The house is suitable for either a large or small lot, while of frame construction can be built of brick and masonry.

The estimated house cost is about $12,000 exclusive of the lot.



Associated Architects' League of St. Louis.

Thinking About Building?
Estimates and Prices Gratis.
We Finance.
Insurance, Notary Public
BARTH & CO., INC.
Builders Realtors
4222 Gravois LAclede 4820

HOTELS

ALCAZAR HOTEL, 3127 Locust—Clean; $1 day; weekly rates; tub shower baths; garage. (c8)

BLUE GRASS HOTEL, 4040 Olive—Special winter rates, $5 up weekly. (c9)

EMPRESS-RIALTO HOTEL, near Grand and Olive—Nice, clean rooms $1 and up; weekly rates. JE 1503 Lucas st. (99)

IDEAL HOTEL, 2600 Locust—Running water, baths, $1 day, $4 week up. (c8)

LACLEDE HOTEL, 14 S. Taylor; attractive rooms, running water, tiled floors; single or double. DElmar 0885. (c1)

MELVILLE HOTEL—5538 Bartmer. American plan. Rates reasonable. (c8)

NEWSTEAD HOTEL—Newstead and Olive; modern; reduced rates. JEfferson 5800. (7)

REGENT Hotel—14th & Chestnut; single $1, double $1.50 per day up, weekly $5 up. (c80)

TIMBERLAKE HOTEL, 4406 Laclede—Delightful rooms with running water; single and private baths; excellent board. (c1)

UNIVERSITY APARTMENT AND HOTEL — Fireproof building, newly furnished rooms; bath adjoining; $7 per week and up. 3703 Washington blvd.

SHARDELL HOTEL

Skinker and Pershing; rooms with phone and baths, $10 weekly and up. (c80)

NORTHWESTERN HOTEL

NATURAL BRIDGE AND EUCLID
New, Fireproof and Modern.
200 rooms, with baths, $8 to $12 per week. Look us over. Olivar 7650. (c61)

CABANNE HOTEL

5545 Cabanne; homelike atmosphere; rooms, single and en suite; private baths; phones; American plan; unexcelled meals; take Hodiamont car. FOrest 8995-8996. (5)

SUNRISE ON THE PLAZA

Dandy hotel, corner location; newly decorated; modern; 30 rooms; in heart of new business district; reasonable; open. MAin 1385. (62)

ROSELLE HOTEL

4148 LINDELL BL.
American and European plan; room and board as low as $55 per month. Rooms as low as $35 per month. Lindell bus stops at door. Lindell 8300. (99)

VON-DEL HOTEL

5883 ENRIGHT
Remodeled and redecorated; most modern American family hotel in West End. We especially solicit couples and families. Beautiful dining room open to the public. Under personal management of Mrs. J. M. Perry, owner. (c99)

APARTMENTS

APARTMENTS FOR RENT

LELAND, 7449—7 rooms $108 00
McPherson, 5732; 7 rooms 100 00
Northwood, 6300; 7 rooms 125 00
Parker, 4921; 5 rooms 75 00
South Rosebury, 6322; 7 rooms 100 00
Pershing, 5608; 7 rooms 110 00
Potomac, 4918; 7 rooms 110 00
Syracuse, 760; 7 rooms 110 00
Waterman, 5598; 8 rooms, garage 110 00
J. EPSTEIN & SON,
MAin 2165. 617 Chestnut st.

Central

FRANKLIN, 3503—7 rooms, steam heat, janitor; redecorated; reasonable; open. (c80)

PINE, 1117—Warren apartments; nice modern downstairs apartment; 4-room efficiency; rent very low.
OREON E. & R. G. SCOTT, 800 Chestnut.

THERESA, 5004—7 rooms; steam heat, janitor service; $80; open. (c80)

SEVEN-ROOM HOME SUITED FOR LARGE OR SMALL LOT

Attractive and Cozy Design Within a Moderate Price Range.

The above illustrate is an example of a small English cottage, adaptable for a suburb lot. The lower walls of the house are covered with shingles, the upper walls and timbered and stuccoed between. The roof is laid in varied colors. The timbering is stained brown. The shutters add to the appearance and quaintness. The design lends to comfort, coziness and saving of unnecessary steps.

There are seven rooms in all on the two floors. The house is suitable for either a large or small lot, while of frame construction can be built of brick and masonry.

The estimated house cost is about $12,000 exclusive of the lot.

Thinking About Building?
Estimates and Prices Gratis.
We Finance.
Insurance, Notary Public
BARTH & CO., INC.
Builders Realtors
4222 Gravois LAclede 4820

HOTELS

ALCAZAR HOTEL, 3127 Locust—Clean; $1 day; weekly rates; tub shower baths; garage. (c8)

BLUE GRASS HOTEL, 4040 Olive—Special winter rates, $5 up weekly. (c9)

EMPRESS-RIALTO HOTEL, near Grand and Olive—Nice, clean rooms $1 and up; weekly rates. JE 1503 Lucas st. (99)

IDEAL HOTEL, 2600 Locust—Running water, baths, $1 day, $4 week up. (c8)

LACLEDE HOTEL, 14 S. Taylor; attractive rooms, running water, tiled floors; single or double. DElmar 0885. (c1)

MELVILLE HOTEL—5538 Bartmer. American plan. Rates reasonable. (c8)

NEWSTEAD HOTEL—Newstead and Olive; modern; reduced rates. JEfferson 5800. (7)

REGENT Hotel—14th & Chestnut; single $1, double $1.50 per day up, weekly $5 up. (c80)

TIMBERLAKE HOTEL, 4406 Laclede—Delightful rooms with running water; single and private baths; excellent board. (c1)

UNIVERSITY APARTMENT AND HOTEL — Fireproof building, newly furnished rooms; bath adjoining; $7 per week and up. 3703 Washington blvd.

SHARDELL HOTEL

Skinker and Pershing; rooms with phone and baths, $10 weekly and up. (c80)

NORTHWESTERN HOTEL

NATURAL BRIDGE AND EUCLID
New, Fireproof and Modern.
200 rooms, with baths, $8 to $12 per week. Look us over. Olivar 7650. (c61)

CABANNE HOTEL

5545 Cabanne; homelike atmosphere; rooms, single and en suite; private baths; phones; American plan; unexcelled meals; take Hodiamont car. FOrest 8995-8996. (5)

SUNRISE ON THE PLAZA

Dandy hotel, corner location; newly decorated; modern; 30 rooms; in heart of new business district; reasonable; open. MAin 1385. (62)

ROSELLE HOTEL

4148 LINDELL BL.
American and European plan; room and board as low as $55 per month. Rooms as low as $35 per month. Lindell bus stops at door. Lindell 8300. (99)

VON-DEL HOTEL

5883 ENRIGHT
Remodeled and redecorated; most modern American family hotel in West End. We especially solicit couples and families. Beautiful dining room open to the public. Under personal management of Mrs. J. M. Perry, owner. (c99)

APARTMENTS

APARTMENTS FOR RENT

LELAND, 7449—7 rooms $108 00
McPherson, 5732; 7 rooms 100 00
Northwood, 6300; 7 rooms 125 00
Parker, 4921; 5 rooms 75 00
South Rosebury, 6322; 7 rooms 100 00
Pershing, 5608; 7 rooms 110 00
Potomac, 4918; 7 rooms 110 00
Syracuse, 760; 7 rooms 110 00
Waterman, 5598; 8 rooms, garage 110 00
J. EPSTEIN & SON,
MAin 2165. 617 Chestnut st.

Central

FRANKLIN, 3503—7 rooms, steam heat, janitor; redecorated; reasonable; open. (c80)

PINE, 1117—Warren apartments; nice modern downstairs apartment; 4-room efficiency; rent very low.
OREON E. & R. G. SCOTT, 800 Chestnut.

THERESA, 5004—7 rooms; steam heat, janitor service; $80; open. (c80)

APARTMENTS FOR RENT

South

SOUTHERN EXPOSURE APARTMENTS. Only two left, 4-5 room efficiency and only 3-4 room efficiency; in beautiful Laurette Bldg., southwest corner Grand and Montana; reasonable rent includes gas, electric, heat, janitor service; refrigeration. WM. E. WEINSBERG, 3701 S. Grand. (c65)

McD—At Tower Grove Park—McD. 2243 Thurman: first and second floor; 4 large rooms; all conveniences; heat and janitor service; only $50; open. McDONALD, 1111 Chestnut. MAin 0142.

OPPOSITE TOWER GROVE PARK. 4135-4141 Magnolia; attractive building and location; 3 and 4 large, light and airy rooms; dressing room; Murphy bed; tile bath walls; $65 and $75. See janitor in rear.
DROZDA REALTY CO., 4006 Chouteau.

3-4 ROOM APARTMENTS
S. E. Cor. 39th and McRee
Nice, light suites with fuel gas, electric light, steam heat, janitor service, hot water furnished; gas ranges and refrigerators. See manager, 1642 S. 39th, first floor south.
CORNET & ZEIBIG,
719 Chestnut. MAin 4560.

HOTEL SAUM
2 to 6 Room Efficiency
APARTMENTS
FURNISHED OR UNFURNISHED
GRAND BL. AT CASTLEMAN
Opposite Beautiful Reservoir Park
Rent includes heat, gas, electricity, refrigeration and running ice water. Luxuriously furnished and decorated. A few suites still available. Visit our beautiful dining room and lounge. All the comforts of a home without the worries.
FURNISHED HOTEL ROOM With Bath, Pullman Kitchen
Manager on premises. GRand 2034.
Albert G. Blanke R. E. Co.
711 Chestnut St. MAin 3046

Southwest

GARDENVILLE APARTMENTS. KINGSHIGHWAY AND BONITA, NEW 4-ROOM EFFICIENCY; HEAT, JANITOR SERVICE; $50. RIVERSIDE 3375. (c83)

LANHAM—Light and airy efficiency apartments; southern exposure; gas stove, refrigerator, gas, electricity, water, heat and outside janitor service furnished. All in splendid condition. Rent $45 to $50.
BROWN REALTY CO., 7161 Manchester av. Hiland 0487. (c62)

PLATEAU, 6814—1st floor; 4 rooms, modern; steam heat; $45. Phone Hiland 6812.

NEW DISTRICT
4209A S. Kingshighway, $45; 4 rooms, Murphy bed. Riverside 5201. (c)

NEAR CHURCH AND SCHOOL
The finest 6-room flat in Southampton. Riverside 5200. (c)

NORTHAMPTON
4 rooms, gas stove, icebox, Murphy bed and heat furnished; $55. Riverside 5201.

NEW 3 ROOMS, MURPHY
NORTHAMPTON—$57.50
On the southeast corner of Chippewa and Hereford, just one block west of 4000 S. Kingshighway; we have only 3 apartments left in this elegant 12-family apartment building.
Steam heat, electric refrigeration, Craftex finish and good-sized, light, airy rooms.
Open for inspection.
STANLEY EPSTEIN, INC., 904 Chestnut. MAin 4382.

West

ADELAIDE, 520 (corner Washington av.)—Third floor south; 8 rooms, 2 baths; garage; rent right; concession.
OREON E. & R. G. SCOTT, 800 Chestnut.

ALAMO, 7114—Fine apartment, 5 rooms, sun parlor; reasonable. DElmar 3499W. (c83)

AMHERST, 7344-69—5 rooms; new; open; heat furnished. FOrest 4916. (c62)

AMHERST PL., 1233—3-room efficiency; Murphy bed, icebox, gas range; heat furnished; janitor. PArkview 6248. (c)

APARTMENT — Clayton, "Seven Gables," 4 north of Maryland; new 3-room efficiency, $50; 4-room, efficiency, $57.50. MEIER & COMFORT, INC. Clayton, Wydown 0030. (c99)

APARTMENTS—Attractive 3, 4 and 5 rooms; reasonable rents; 6265 Clemens, 1112 Bayless, 5391 Wabada. For particulars call Garfield 6057, or owner, CAbany 5152. (c62)

APARTMENTS—3, 4 and 5 room efficiencies; heat, gas, electricity furnished; rents $47.50 to $57.50. See these before renting elsewhere. BROWN REALTY CO., 7161 Manchester av. Hiland 0486. (c62)

ARMHERST PL., 1213—5000 west fbet, Fivemile; 2 and 3 rooms, heat, hot water, oak floors, 3 porches. Page cars.

APARTMENT—Beautiful 5-room efficiency; light, heat, kelvinator; sublease. Parkview 6781J.

ARGONNE APTS.—3664 Washington; will sublease unfurnished apartment 306; reduced rent. JEfferson 5640.

BARTMER, 5926A — 6 rooms, furnace; electric garage, bath, $50.
BUTTS REALTY CO., 726 Chestnut st.

BARTMER, 5424—BEAUTIFUL APARTMENT, SIX LARGE, LIGHT ROOMS, IN RESIDENTIAL NEIGHBORHOOD; LARGE SCREENED PORCH AND YARD; GARAGE; WILL DECORATE TO SUIT. INQUIRE OWNER, SECOND FLOOR.

BARWICK (4953-65 McPherson)—4 room apartment, $65; 5 rooms, $80; 6 rooms, $85. Janitor will show, or call DElmar 5000, Miss Harris. (c62)

847 BELT—INSPECT

Corner Cates; large 3 and 4 room apartments, with Murphy beds; low rentals.
F. J. CORNWELL R. E. CO., 111 N. 7th.

720 BELT
First floor; 6 rooms, sun porch, heat and hot water furnished. Apply 724 Belt after noon. Open.
M. H. RODEMYER & CO.,
109 N. 8th St. MAin 4124.

BLACKSTONE, 1205—5 rooms, bath; vacant Sept. 15; $65.
CORNET & ZEIBIG, MAin 4560.

BLACKSTONE, 1218—Third floor; 4 rooms; newly decorated; $55.
WILLIAMS MORTGAGE CO., MAin 1485. (c80)

BUCKINGHAM COURT, 4924—Bright cheerful efficiency apartments; $50 up; janitor or GRACE REALTY. MAin 4060. (c8)

BUCKINGHAM COURT, 4904—Corner Euclid; 5 rooms, sun parlor; finely exposure; second floor; will paint and decorate; scrubbed; bargain, $90.
JOHN A. WATKINS, 722 Chestnut.

CABANNE, 6238—5 rooms; newly decorated; $60; concession. GRand 2491.

CABANNE, 5011—Large rooms, hard wood floors; heat furnished; adults. (c)

CABANNE, 6310—6 rooms, 2 floor; janitor, heat, garage included; $60; open. (c)

CABANNE, 5401—Apartment; 6 rooms; 2 baths, 2 open porches, electric refrigeration; garage; Hodiamont cars; rear; see janitor, or phone FOrest 3274. (c62)

CABANNE, 5849—Living room, dining room, kitchenette, dressing room; two inadoor beds; $60. (c)

CABANNE, 5916—7 rooms, second floor; living room 20 feet long; many attractive features; dressing room, baths, sunroom; large, light lawn shade trees; $120.
J. GAMBRILL & CO., 1631 Arcade Bldg.

CABANNE, 5841-43—4 or 5 rooms; in-a-door beds; plenty of closet room; strictly modern; $45 and $50.
GODWIN REALTY CO., 5243 Delmar. FOrest 3370.

5514 CABANNE

Third floor east; 6 rooms and bath, modern; decorated to suit. Open for inspection or call Mr. Mahler Garfield 5084 for appointment. (c99)

CATES, 6408—5 rooms, newly decorated. Lindell 4898J. (c)

CATES, 5566—First floor west; 6 rooms and sleeping porch; bath; garage; heat and service; $90. FOrest 5791R.

CATES, 6429 — First floor east; 5 nice rooms; $65.
OREON E. & R. G. SCOTT, 800 Chestnut.

CATES, 5560—Third floor west; very attractive, 6 rooms, and large; open porch. See owner, second floor east.

CATES, 6265—5 rooms, heat and janitor service; excellent condition; $55. FINE REALTY. 800 Chestnut.

CATES, 5890—Large 5-room apartment; 2d floor east; garage; Frigidaire; open. F. J. CORNWELL R. E. CO., 111 N. 7th.

CATES, 6431—3 large rooms and Murphy bed; newly decorated; well kept building; good tenants wanted.
FRANCIS-PERRY-RUTH, 110 N. 7th st.

CATES, 5503—Corner apartment 7 rooms, tile bath, shower; modern throughout; garage in rear; rent very reasonable.
DUPINSKY REALTY CO., 504 Wainwright Bldg.

CATES, 5539—3d floor north; 4 rooms and Murphy bed; open for inspection.
EUGENE J. ALTHEIMER, WILLIAMS & CALMER, INC., 817 Chestnut st.

CATES, 5615—5 rooms, sun parlor and sleeping porch; 2d floor; all tile bath; fireplace; modern; reference.
GODWIN REALTY CO., 5243 Delmar. FOrest 3370.

6301-05 CATES

3 large rooms, dressing, breakfast room, etc.; suitable small family or couple; concession. CAbany 5394J.

APARTMENTS FOR RENT

West

6301 Cates; 4 rooms, garage $60 00
6815 San Bonita; 6 rooms; Murphy bed 82 50
6650 S. 39th; 5 rooms, bath 65 00
Let us mail you one o four rental lists free.

RENTAL AGENCY,
5507 Pershing. FOrest 6280. (c)

CLARA, 764—5 rooms and bath. See janitor. (c62)

CLARA, 758—6 rooms; newly decorated and painted; 2d or 3d floor; $85.

CLARENDON, 1012—First floor, 4 large rooms; nicely decorated, near high and grade schools; low rent.

FRANCIS-PERRY-RUTH, 110 N. 7th st.

CLAYTON RD., 8062—5-room efficiency; Murphy bed; adults; reasonable. (c)

CLAYTON, 6856—Dandy efficiency; heat and janitor service; nice location; reasonable. LUPPER-ACKER, Realtors, Garfield 8903.

CLAYTON, 6870 (1 block from Forest Park)—6 rooms, steam heat, hardwood floors; janitor service; 1-car garage; reasonable rent. (c)

CLAYTON AND CENTRAL—Across from Dewey School; 3-room efficiency; everything furnished; $50.
FEINBERG & JONES, REALTORS.
FOrest 8762. 2009 N. Union. (c)

CLAYTONIA TERRACE, 1253—New, modern flat; 6 rooms, in-a-door bed; side driveway; garage; $75; open.
W. B. SHELP & CO., 109 N. 9th st.

CLEMENS, 5809 (Apt. 33 or 36)—Beautiful 3 and 4 room efficiency; gas, electric, Frixidaire furnished; $55 and $70. PArkview 6241J. (c70)

DALE, 7212—5 lovely rooms, with built-in features; bath, porch, garage; yard; newly decorated; steam heat; new building; some-thing different; adults, $85. (c)

DE BALIVIERE, 317 (No. 202)—Nice 3-room efficiency; only $55; concession.
OREON E. & R. G. SCOTT, 800 Chestnut.

DE BALIVIERE, 426—Apartment 207; all conveniences; reasonable rent; newly decorated. S. Viviano, 1022 N. 7th. CEntral 8069. (c99)

DELMAR, 4333—4 rooms.
JOST MILLER R. E. CO., 108 N. 9th St.

DELMAR, 6146A—3-room efficiency.
BALSON REALTY CO., 5899 Delmar. (c62)

DELMAR, 5377 — 1, 4, 5, 6 room modern heated apartments; $45 up. CAbany 1011. (c62)

DELMAR, 6301 — ROOMS, BATH, HEAT. GARAGE. JANITOR. CABANY 4575. (c)

DELMAR, 6182—2d floor; nice apartment; 5 rooms; arranged with 3 entrances for 2 families. CAbany 0072.

DELMAR, 5476—7 rooms and 2 baths at a low rent; garage.
OREON E. & R. G. SCOTT, 800 Chestnut.

DELMAR, 6327—6 rooms and sun parlor; rent very reasonable; concession to right party. Apply second floor east.

DELMAR, 4639A—6 large rooms; bath, heat and janitor service; open.
MULLIN-WALTERS REALTY CO.

DELMAR, 4177—Second floor west; four rooms; janitor service.
McMENAMY R. E. CO., 1308 N. Grand.

DELMAR, 6232-34 — 2d west; 4 large rooms; open; $55.
CALMER, INC., 817 Chestnut st.

DELMAR, 7245—New 3-room, 4-room efficiency apartments; Murphy bed; thoroughly modern.
A. G. BLANKE R. E. CO., 711 Chestnut.

DELMAR, 6136 (2d floor west)—Beautiful, 5 large rooms, sun parlor and sun porch; open for inspection. Call V. Viviano, CEntral 8069.

N. E. CORNER DELMAR AND UNION

Elegantly appointed, brand-new 4-room efficiency apartments; rental $65 to $75; includes heat, light, gas and electric refrigeration.
See manager on premises, Apt. 201, or
STANLEY EPSTEIN, INC.,
904 Chestnut. MAin 4384.

EASTGATE, 908—5-room apartment for ease; heat, janitor service, garage; $70.

EASTGATE, 726—6 rooms, sleeping porch, reception hall, large closets, garage. (90)

EASTGATE, 900—Apartment, 6-room efficiency; janitor service; steam heat; $58 per month; newly decorated.

EASTGATE, 721—Second floor north; rooms, sun parlor with Murphy bed; $80.
W. B. SHELP & CO., 109 N. 9th.

EASTGATE, 746—5 beautiful rooms; also Murphy bed in sunroom; newly decorated; immediate possession; heat, janitor service; $70; concession to reliable tenant.
PArkview 0292J. (c)

EASTGATE, 800—4 rooms, sunroom, closed brick sleeping porch; Murphy bed; will decorate to suit; $75.
JOHN H. ABBOTT, Realtor, 709 Chestnut.

EASTGATE, 707 — First floor south, 7 beautiful rooms, garage in rear; rent very reasonable. See owner on premises, or call
DUPINSKY REALTY CO., 504 Wainwright Bldg.

ENRIGHT, 5890 3d floor)—8 rooms, 2 baths. FOrest 7434W.

ENRIGHT, 5854—7 detached rooms, steam heated; janitor; $80. GRACE, 100 N. 8th st.

ENRIGHT, 5328—First or second floor, 6 rooms, all in nice order; rent $100.
OREON E. & R. G. SCOTT, 800 Chestnut.

ENRIGHT, 5890—8 rooms, sleeping porch, sun parlor; 2 baths. FOrest 7434W. (c99)

ENRIGHT, 5091—13 rooms, heat, janitor; suitable small hotel. Parkview 0413J.

ENRIGHT, 6412 (third floor east)—Five rooms, sunroom, tile bath, hardwood floors, heat and janitor service furnished.
MORRIS AACH R. CO., INC., 826 Chestnut

ENRIGHT, 6402—3d floor east; 5 large rooms, fine sun parlor; all in nice order; rent reasonable; see janitor.
OREON E. & R. G. SCOTT, 800 Chestnut.

ENRIGHT, 5801—Dandy 4-room apartment; excellent condition; only $50.
DUPINSKY REALTY CO., 504 Wainwright Bldg.

ENRIGHT, 5629—Light and spacious efficiencies in choice location; refrigeration, electricity, gas and janitor service included; $62.50 up. Manager on premises. (c8)

ENRIGHT, 5838—New building, just being completed; 3 different types of apartments, some with bedrooms; electricity and electric refrigeration included in rental; $62.50 up. Manager on premises. (c8)

6320 ENRIGHT
Third floor; 6 rooms; rent only $80. Includes heat and hot water. Open during the day.
M. H. RODEMYER & CO.,
109 N. 8th St. MAin 4124.

ETZEL, 6116—Second floor corner apartment; 4 rooms, Murphy bed; heat and hot water; open today. (c83)

ETZEL, 6143—New apartments; all outside rooms; tile bath, hardwood floors, electric refrigeration; janitor service.

EUCLID TERRACE, 4900—Beautiful apartment, 5 large rooms; entirely redecorated and painted throughout; one block north of Delmar, rent very reasonable; see janitor on premises, or call
DUPINSKY REALTY CO., 504 Wainwright Bldg.

EVANS, 4308—4-room apartment; Murphy bed, steam heat, hardwood floors.

FOREST PARK 4408—5 rooms, first floor; open; will put in good repair.
BOTTORFF REALTY CO., 4914 Delmar.

4401 FOREST PARK BL.—

1st or 2d floor; 4 large rooms, open porch, big closet; located opposite parkway; being newly papered and painted; new electric fixtures, shades, etc. Rents only $60 and up. Open.
OREON E. & R. G. SCOTT, 800 Chestnut.

FOUNTAIN, 4060—New building; 5-room efficiency; Murphy bed; low rent; second floor.
SHUCHART REALTY CO., 814 Chestnut.

GAYOLA, 7306 (Maplewood)—First floor east; screened-in front porch; close to schools and churches, with garage. $80. (c67)

GOODFELLOW, 5758—6 large, light rooms; will decorate to suit.
WILLIAMS MORTGAGE CO., MAin 1485. (c80)

GOODFELLOW, 824—SECOND FLOOR, 6 LARGE ROOMS AND SUNROOM; BEAUTIFUL THROUGHOUT; PRICE RIGHT TO DESIRABLE TENANT; OPEN (c)

HAMILTON 752—4 rooms, bath, newly decorated; heat; janitor service; $55. 857 50

HAMILTON, 1019 23—4 rooms, conveniently arranged in-a-door bed; stove and refrigerator, $55 to $60; concession. Janitor or call Garfield 1228. (c)

HAMILTON, 936—First and second floor, 5 and 6 rooms, modern; $55.
WILLIAMS MORTGAGE CO., MAin 1485.

HAMILTON, 952—Third floor south; 5 rooms, steam heat; janitor service; rent $65. FOrest 7434W.

HAMILTON, 1280-82 — 7 or 8 rooms; newly painted and papered; $80 and $85.
OREON E. & R. G. SCOTT, 800 Chestnut.

HEMAN, 710—5 rooms, screened porch; will decorate to suit.

HODIAMONT, 1175, New 3-room efficiency; Murphy bed; electric refrigeration; roof garden, etc. CAbany 7695. (c)

INTERDRIVE, 745—Attractive 5 rooms, sunroom, Murphy bed; newly decorated; concession; open. DElmar 3802. (c)

INTERDRIVE, 717—If you are looking for a beautiful apartment this one must be seen to be appreciated. FINE REALTY, 82 OChestnut.

731 INTERDRIVE

Third floor, 8 rooms, 2 bathrooms, two sun parlors and maid's room; garage in rear; owner on premises.

INTERDRIVE, 720-32 (University City) 5 or 6 rooms first-class; only $65 to $75.
GODWIN REALTY CO., 5243 Delmar. FOrest 3370. (c)

APARTMENTS FOR RENT

West

INTERDRIVE, 738 (1st and 2d floor)—5 rooms, sun parlor, breakfast and sleeping porch. J. Chapman, FOrest 1284. (c)

INTERDRIVE, 741 — Third floor; 5 rooms; janitor service; will decorate. CAbany 0858W

KENSINGTON, 5244A—7 beautiful rooms, heat, janitor; across from Soldan. (c)

KENSINGTON, 5084—3 rooms, heat, gas, electricity. PArkview 0413J. (c)

KINGSBURY, 6601—7-room efficiency, 3 bedrooms; will decorate to suit; 2d floor

KINGSBURY, 6603—5 rooms, Murphy bed; rent reduced. 807, GOLDMAN. MAin 4312

KINGSBURY, 5717 — 5-room efficiency; rents reduced; concessions.

KINGSBURY, 5927—Best 7 rooms and sun parlor in city; 3 bedrooms. (c)

KINGSBURY, 6041—4 large, light rooms, steam heat; janitor service; gas stove. (c80)

KINGSBURY, 6668—7 rooms, sun room, lavatory, 1st floor; bath, oil burner; 2-car garage.

KINGSBURY, 5704—7 spacious, light rooms, including sun room and sleeping porch, with in-a-door bed; modern; will decorate to suit. CAbany 6566. (c)

KINGSBURY, 5795—4 rooms and sunroom, 1st and 2d floors; open. Garfield 2487.

KINGSBURY, 6843—Attractive corner apt.; excellent location; second floor; 7 rooms; 2 baths, shower, sun room, sleeping porch; A1 condition; reasonable. (c)

KINGSBURY, 6009—3d floor, 5 rooms, strictly modern throughout; heat and janitor service rent reasonable. JEfferson 8899. (c80)

KINGSBURY, 6633—Modern 6 large rooms, sun parlor, side driveway and garage; must sub-lease; open for inspection; gentiles only.

KINGSBURY, 6042—This $75 almost new 4-room apartment will be leased to desirable tenant for $55; act quick or it will be taken. (c83)

KINGSBURY, 6815—First floor; 5 rooms, sunroom Murphy bed; desirable location; garage.
SHUCHART REALTY CO., 814 Chestnut.

KINGSBURY, 6817 — 6 rooms; attractive plan; excellent district; very desirable; second floor; worth inspecting; garage; front drive.
FRANCIS-PERRY-RUTH, 110 N. 7th.

KINGSBURY CT., 5601 (1st fl. east) (533 Clara av.), opposite Washington ter.; location unexcelled; 4 large rooms with roomy closets, large sun parlor, with concealed bed; being newly papered and painted; new electric fixtures; shades, etc. Inspect these apartments and see us for low rental or same. Open.
OREON E. & R. G. SCOTT, 800 Chestnut.

KINGSBURY COURT APTS.

(Opposite Kingsbury pl.)
4 desirable rooms and sun parlor, with built-in beds; also screened porch; reasonable; open. Call Garfield 5535.
E. L. BAKEWELL, 118 N. 7th.

5638-5646 Kingsbury Boulevard Warwick Court

Seven and 8 rooms, sun parlor, 2 baths. Well constructed and expensively equipped. Unsurpassed maintenance. Rents $135 to $155.

CORNET & ZEIBIG
719 Chestnut Street

KINGSLAND, 531—Five rooms, A1 condition; garage optional.
SHUCHART REALTY CO., 814 Chestnut.

KINGSLAND, 746—Modern 7-room apartments; large bedrooms; opposite schools. CAbany 2506.

KINGSLAND, 714—Beautiful apartment; 6 rooms and open porch; janitor service, heat furnished; garage; reasonable.

Weinberg & Weinberg Realty Co.
809 CHESTNUT. GARFIELD 4779-4710.

LACLEDE, 4031 (3d east)—4 rooms, sun parlor and sleeping porch; very desirable.
LACLEDE, 4022A—3 rooms; bath; heated; janitor.
LACLEDE, 4570A—6 rooms.
Steam. (c)
LACLEDE, 4125A—Five fine rooms and bath; heat, hot water and janitor; $55.
OREON E. & R. G. SCOTT, 800 Chestnut.

LACLEDE, 4047—At Forest Park; 5 rooms, sun parlor, reception hall; $85; Oct. 1; Delmar 6000.

LAUREL, 422—Beautiful 4 rooms; open porch. Call CAbany 4023R. (c99)

LAUREL, 316—"Orient Apartment"; second floor; 5-room efficiency; electricity and gas included; $54.
OREON E. & R. G. SCOTT, 800 Chestnut

LELAND, 7149—6 and 8d floors; 5 rooms, 2 bedrooms, screened porch; garage. (c99)

LELAND, 610—New efficiency, with beautiful lobby. Rent reasonable. PArkview 2584W.

LELAND, 808—Beautiful 5-room efficiencies; large light airy; low rent. MAin 4060. (c)

LELAND, 749—Third floor, 7 rooms; will put in good shape; open.
J. J. EPSTEIN & SON, 617 Chestnut.

LELAND, 809—4 rooms, all conveniences; janitor service. Easton-Taylor Trust Co.; Easton and Taylor. (c)

815-821 LELAND

Dandy 5 large rooms, sunroom with Murphy bed, breakfast room; must be seen to be appreciated; third floor; $67.50 month; will decorate to suit.
JACK ROSENblatt REALTY CO.,
302 Wainwright Bldg. MAin 4645.

LEWIS PL., 4500—Choice new apartment, 6 rooms, sleeping porch; electric refrigeration, incinerator; $55; open.
FRANCIS-PERRY-RUTH, 110 N. 7th.

LIMIT, 6—Second and third floor; modern apartment; apply third floor north.

LIMIT, 726—Corner apartment; crafter walls; 5 rooms and sun parlor. Murphy bed.

LIMIT, 714—First floor north; 6 rooms, sleeping porch and sun parlor with Murphy bed; beautiful location; party third floor north show through. Eugene J. Altheimer.
WILLIAMS & CALMER, INC.,
817 Chestnut St.

LINDELL, 4566 — 4 rooms, bath, porch, in the beautiful "Leonardo."
Lindell and Vandeventer, Kenrick Square Apartments.
WORTHINGTON REALTY CO.

Four-room efficiency; living room, dinette, bedroom, breakfast room and bath; rental includes heat and hot water; refrigeration, and incoming phone service. See manager on premises. (8)
Lindell bl. (c62)

MONTICELLO
4535 Lindell Bl.
Cool Corner Efficiency Apartment.
Also Single Rooms—Private Bath.
Refrigeration—Ice Water—Garage Space.

4915 LINDELL BL.

9 rooms and 3 baths; 4 beautiful master bedrooms and maid's room.

ARGYLE PLACE

Suites from 7 rooms and 2 baths to 10 rooms and 3 baths.
Suites with bedroom and breakfast; attractive new electric fixtures.
BANISTER R. E. CO., MAIN 0444. (c65)

4396 LINDELL

7 Rooms, 2 baths, October 1st. Apply 1st floor west.

MAPLE, 6018—6 rooms; open.
J. J. EPSTEIN & SON, 617 Chestnut.

MAPLE, 5356—A home; 5 or 6 rooms; large and light; marble and tile bath, interior finished in oil painting; vacuum heat. This is better than many others. (c)

MARYLAND, 4370—6 rooms; furnace, electric; $55. GRAGE, 100 N. 8th st.

MARYLAND, 4304A—8 rooms, tile bath, hardwood floors, heat and janitor service.
MORRIS AACH R. CO., Inc., 826 Chestnut

MARYLAND, 4358A—8 rooms; janitor service; hot-water furnace. See janitor on premises or call REGAN R. E. CO. MAin 4492.

MARWORTH APARTMENTS

Corner of Maryland and Taylor; 5-room efficiency; rental includes gas, electricity, refrigeration, elevators; lowest rental in town for this character of building and location; manager on premises or call Garfield 2880. (c8)

MINERVA, 5355—New 5-room efficiency apartment. FOrest 8346. (c)

19 N. NEWSTEAD

Four-room efficiency; Murphy bed, light gas and electric refrigeration included. (c83)

NINA PL., 5842—Five rooms and sunroom; garage optional.
SHUCHART REALTY CO., 814 Chestnut.

NORTHDRIVE 6263—5-room efficiency; heat janitor, $60. (c)

NORTHWOOD, 6328—First or third floor; 7 rooms with shower bath; decorate to suit; $125. PArkview 2541J.

NORTHWOOD, 6306—Third floor east; 7 rooms; will put in shape; open.
J. J. EPSTEIN & SON, 617 Chestnut.

NORTHWOOD, 6314—(DE MUN PARK)—3 ROOMS AND 2 ENCLOSED SUNROOMS; NEAR PUBLIC SCHOOL AND FOREST PARK. WYDOWN 0448W. (c1)

6324 NORTHWOOD

7 rooms, 2 baths, beautiful modern apartment; rent reasonable.
C. M. LEVI & CO., 109 N. 7th. MAin 2068

OLIVE, 4442—3d floor west; 6 rooms, steam heat; vacant; adults. MAin 0363.

NORTHWOOD, 6330—First floor, 7 rooms; 2 baths; across street from new public grade school. Apply 3d floor or CAmany 3252. (c2)

OLIVE, 4254 — Bachelor apartment; 2 rooms, bath; southern exposure.

OLIVE, 4254 — Beautiful 7-room apartment; rent reasonable. See janitor, rear.

OLIVE STREET RD., 6724A—4 rooms, modern; decorated; garage; $45; open.

OLIVE, 4714—6 beautiful rooms, newly decorated and painted; heat and janitor service. SOL GOLDMAN. MAin 4512.

OLIVE, 5675-85—GRAND-OLIVE APTS. New ownership, newly renovated; desirable 5-room efficiency; 2 concealed beds; southern exposure; rent only $60.
OREON E. & R. G. SCOTT, 800 Chestnut.

PERSHING, 5596 — 2d floor west; 5 rooms; 2 sun parlors. Murphy bed.

PERSHING, 6014—Four rooms; new; oil heat; incinerator; $67.50. (c)

PERSHING, 6014—New 4-room efficiency. CAbany 3451W.

PERSHING, 6047—Five rooms, $70.
BUTTS REALTY CO., 726 Chestnut st.

PERSHING, 5318—7 beautiful rooms; screened porch; second floor. (c80)

PERSHING, 6014—4 rooms, new, o

APARTMENTS FOR RENT — West

For Lease

4515 Lindell Blvd. Apts.

Most beautiful as well as most convenient location. Suites ranging from extraordinary studio apartments with two beds to larger with beautiful bedrooms.

Heat, light, gas, electric refrigeration. Highest class elevator service, day and night. Beautiful lounge. Heated garage. Attractive prices.

Manager at Building — Best References Required

Whittier and Maryland
SOUTHWEST CORNER
4 or 6 rooms, $55 and $65. 6-room efficiencies, $30 to $50. Heat and janitor service.
FUNSTON APTS.
4461 OLIVE ST.
6-room efficiencies, heat, electric, gas, water furnished. Manager on premises. Low rates.
Mullen-Walters Realty Co., Agents
824 Chestnut. MAin 2636

CARLETON
4616 Lindell
One of the best arranged and equipped buildings of small apartments. Some furnished.
CORNET & ZEIBIG
719 Chestnut

RENT REDUCED!
$52.50 and $55
1170 N. Hamolton; beautiful, new, modern efficiency apartments, containing large living room, breakfast room, kitchenette, modern bath, gas and electric furnished. Open for inspection. See manager, No. 8, o r
W. B. SHELP & CO.
MAin 1238. 109 N. 9th.

APARTMENTS FOR RENT — FURNISHED

APARTMENT — Lovely; furnished; 6 months or longer. Last or 2d south. Southwest corner Kingsbury 8006 West.

North

BADEN, 730 — Furnished 3-room efficiency $40. Call 8116 N. Broadway. (8)
MARGARETTA, 4476—3 rooms, bath, furnished complete; 2 adults. COlfax 7380W (c99)

Northwest

QUEENS, 5482—Bedroom and kitchen in private apartment; heat, gas, light; $37.50.

South

ARKANSAS, 2715—4 rooms, clean, comfortable; $65; reliable, adults. (c)
CHEROKEE, 2753—Beautiful 3-room furnished apartment, steam heat, phone, hot water; garage; electric washer. (c)
McREE 4190—Nice private furnished apartments; steam heat, $11 week. (c)
MORGANFORD, 4326A—Beautiful 4-room apartment; steam heat furnished; tile bath and shower; incinerator, janitor service; leaving city; will sublease at sacrifice. Riverside 0013M.

HOTEL SAUM
SINGLE ROOMS
WITH PULLMAN KITCHEN
1919 N. Grand, facing Reservoir Park; beautifully appointed and furnished; heat, light, refrigerator, running ice water; only 2 left; monthly and lease rates.
A. G. BLANKE R. E. CO., 711 Chestnut.

West

APARTMENTS—Lovely front rooms; electric washer. Ainsley 4461 Maryland. (c)
APARTMENT—Will share with two young ladies or mother and child. CAbany 6283J.
APARTMENT—Furnished; 5 rooms, desirable location; reasonable. CAbany 1074J. (c)
APARTMENTS—Furnished: $38, $50 month. Office 1907 McCausland. Open evenings.
APARTMENT—Exceptionally desirable; 3 rooms with 5-room efficiency; nicely furnished; reasonable. Phone CAbany 0999W.
APARTMENT—Corner 5 and 6 room efficiency; completely furnished: $67.50. CAbany 2841.
APARTMENT—Living room, bedroom, breakfast room; nicely furnished; west; will let until Dec. 1. Parkview 1907 Tuesday.
APARTMENT—3 rooms, well furnished; to responsible white employed person; reasonable; gas, electricity, linens and phone furnished. Call FOrest 9240.
CLARA, 627—Two room furnished efficiency.
CLEMENS, 5899—4 rooms, newly furnished; beautiful south corner. Parkview 1255. (7d)
DELMAR, 4555—6 rooms, with heat, $60. ART B. MOONEY, 4551 Delmar.
DELMAR, 5377—Furnished 3 or 4 room efficiencies, $45 up. CAbany 1011. (c62)
DELMAR, 5250—3 south rooms, furnished; private bath; steam.
DELMAR, 4114—2 rooms, completely furnished; $9.50; hurry. FOrest 9326R.
DELMAR, 4001—(Maxine Apts.)—3 rooms, conveniences; reasonable. (c63)
DELMAR, 4315 — Beautifully furnished apartment; 3 rooms; adults; best class. (c63x)
ENRIGHT, 5827—Furnished housekeeping suite; sleeping porch $55 month.
ENRIGHT, 5629—Completely furnished efficiencies in choice location, unusually light and airy; refrigeration, electricity, gas and janitor service included, $77.50; concession.
ERSKINE, 5738—Living room, breakfast room and kitchenette; attractively and completely furnished; hardwood floors, tile bath and incinerator; reasonable rent. See manager, or
JULIUS HALLER R. CO., 807 Chestnut. (c)
EFFICIENCY APARTMENTS—Extreme west end, beautiful, completely furnished; gas, electric, steam heat, janitor and maid service; ideal for couple or bachelor quarters for lady or gentleman. Direct car line bus, auto drive. $35 to $60 per month. Immediate possession. WEbster 2838.
EUCLID, 1307A N.—Furnished apartment; steam heat, janitor service; four rooms. Flora 5278R.
EUCLID, 1331 N.—Beautiful 2-room efficiency; porcelain sink, hardwood floors, everything furnished; conveniently located; $45 per month; adults. (c)
FOREST PARK, 4414—2-room apartments; new, strictly clean; running hot water; must see to appreciate. (c62)
FOUNTAIN, 4851—3 rooms furnished; private bath; adults; heat. (c2)
FURNISHED APARTMENT—Beautifully furnished 4 rooms. CAbany 8190. Manager, 5574 Waterman.
FURNISHED APARTMENT—Will sublet to refined persons nicely furnished 4-room apartment, sleeping porch, all exposures; heat furnished; service; reasonable; 1 block from Forest Park. DElmar 3626.
GRAMERCY, 1306—4 rooms, bath, furnished; Hodiamont cars; Page bus.
HAMILTON, 752—Attractively furnished 4-room apartments; light, gas, heat; janitor service; $80.
HAMILTON, 606—4 rooms, sun parlor, $907 Washington, 4 rooms and sun parlor. These apartments first-class shape. Well located, close to schools.
KIENSTRA, 5515—Flat. FOrest 1294. (c)
KENSINGTON 5244A—7 beautiful rooms, heat, janitor; across from Soldan. (c)
KINGSBURY, 6022—Bargain; attractive 2-rm. apartment, furnished; $11.25 week. (c63)
KINGSBURY, 6018—We operate furnished apartment; all over West End; reduced rates now in effect; 2 rooms, $40; 3-room efficiency, $55; all newly equipped. Why room or live in hotels? Call CAbany 9270, free taxi; to drive to show you. (c63)
LACLEDE, 4437—Front apartment, two rooms; Forest Park locality; share bath.
LELAND, 721—4 rooms breakfast room, sun parlor, yard. 6600 West. Delmar car; nicely furnished. (c)
LIMIT, 731—North of Delmar; beautifully and completely furnished; 2 bedrooms, electric linens, silver, dishes. (c)
LINDELL, 4155—Furnished apartment; large, roomy; reasonable. See janitor. (c7)
McPHERSON, 4456—Young couple will share apartment, $35 a month. JEfferson 4392 (c)
MAPLE, 5867 (Apt. 31)—Attractive 4 rooms, 5-room efficiency. Garfield 1228 or see janitor. (c)

ALICE APARTMENTS
1143 NORTH UNION
Six rooms and bath, heat, janitor service, stove and refrigerator included; high school and grade school 2 blocks; rent $60 to $65; decorations to suit.
GIRALDIN BROS. R. E. CO.,
813 Chestnut. (c37)

APARTMENTS

5091 Enright; 13 rooms; second. ....
5780 Westminster; 5 rooms, sun room; third. $80 00
7008 Forsythe; 5 rooms; second 80 00
6816 Delmar; 7 rooms; second. 80 00
5935 Kingsbury; 5 rooms, sun room, tile bath; third floor 75 00
7009 Forsythe; 5 rooms; first. 75 00
702 Westgate; 5 rooms; second 70 00
5849 Etzel; 4 rooms; second floor 65 50
5849 Etzel; 4 rooms, third floor 63 50
3729 Delmar; 4 rooms, tile bath; first or second 50 00
SAVINGS TRUST CO., 4915 Delmar.

NETHERBY HALL
4540 LINDELL BL.
We have a beautiful suite available, consisting of ten rooms, 3 baths, solarium, sleeping porch; steam heated garages. Decorations to suite your taste.
Giraldin Bros. R. E. Co.
813 Chestnut St.

SHERIDAN APARTMENT, 4473 OLIVE
RENTS REDUCED, $50 AND UP
4 or 5 room efficiency; each apartment newly decorated and painted; building being completely renovated, including painting; halls newly carpeted and decorated.
OREON E. & R. G. SCOTT.
800 Chestnut.

ST. REGIS
8-room and 10-room apartments, overlooking Lindell bl. and Forest Park. Most attractive location.
Franciscus Realty Co.
804 CHESTNUT.

---

4 Rooms, 6-Room Efficiency
Front and Rear Entrances.
WEST HARLAN COURT
5463 DELMAR BOULEVARD
Include electricity, gas, ice and phone. 2 beds, with dressers, etc.
Manager there to show apartments.
Rent only $54.00.
OREON E. & R. G. SCOTT
800 Chestnut.

State Apartments
3658 West Pine
4 and 5 room efficiency; $55 and up; furnished or unfurnished; gas, electric and automatic refrigeration furnished. See manager, on premises.
M. H. RODEMYER & CO.,
109 N. 8th. MAin 4124

WILTSHIRE
725 S. Skinker
A six-room apartment in this building overlooking Forest Park, will be available Sept. 15th.
CORNET & ZEIBIG
719 CHESTNUT ST.

W. B. SHELP & CO.
MAIN 1238. 109 N. 9TH.
SAVE TIME. GET OUR COMPLETE LIST OF OVER 70 APARTMENTS. RENTAL FROM $40 TO $135. ALL OPEN FOR INSPECTION.
2504 SUTTON.
4 large rooms, in-a-dor bed; $60.
759 LELAND.
4 rooms, in-a-dor bed; $62.50.
5031 WASHINGTON
5 large, beautiful rooms and porch.
5514 PRESTING.
Lowest rent; modern 4 rooms and sun parlor; 2 Murphy beds; bath with shower and tile walls.
5733 McPHERSON.
5 large, beautiful rooms and porch.
5900 McPHERSON.
Second floor; 6 rooms, reception hall, sleeping porch.
5311 SAVOY CT.
First west (1 block north of Delmar, at Union); 5 large rooms; plenty of closets; every convenience; adults.
3933-37 WEST PINE.
5 large rooms and porch, very modern; rent now $70 and $75.
5951 WASHINGTON.
4 large rooms and sun parlor, $70; also 5 rooms and sun parlor, $80.
6623 WASHINGTON.
4-room efficiency; lowest rent in city.
758 HEMAN.
1st or 2d floor; 6 large rooms.
4922 WEST PINE.
6 large rooms, porch; $75.
6301 CLEMENS.
6 large rooms and sun parlor.
5700 KINGSBURY.
5 rooms, sun parlor; reduced rent.
6230 CLEMENS.
6 large rooms and sun parlor.
4906 FOREST PARK.
Second floor; 4 large rooms, porch; $75
4141 WEST PINE.
6 large rooms and porch.
6660 WASHINGTON.
6 rooms and sun parlor.

COMMODORE
5316 PERSHING AV.
JUST WEST OF UNION BL.
3 and 5 room efficiencies; heat, hot water, gas, electric, automatic refrigeration; $57.50 and up.
Resident manager on premises.
M. H. RODEMYER & CO.
109 N. 8th St. MAin 4124

Donaldson Court Apartments
N. W. Cor. Delmar and Westgate
BEAUTIFULLY FURNISHED APARTMENTS
Very reasonable rentals, including electric light, gas and heat; each apartment has reception hall, living room, with Murphy in-a-dor bed, dining room, kitchen and bath. Our representative on premises today, 2 to 6.
HENRY R. WEISELS CO. INC., 8th and Chestnut.

The Chase
DE LUXE APARTMENTS
4931 LINDELL BOUL
JUST EAST OF MAIN ENTRANCE TO FOREST PARK & CHASE HOTEL
Eight-story, fireproof; 10 rooms, 2 baths, extra large living room and master bedroom; high ceilings, passenger and freight elevators, uniformed attendants. Superintendent on premises will show through. $350 and $450.
HENRY R. WEISELS CO. INC.
EIGHTH AND CHESTNUT

Francisco Realty Co.
804 Chestnut MAin 4409

APARTMENTS

St. Regis Apartments; 8 rooms, 2 baths, 3 exposures; beautiful location; overlooks Lindell .....
2017 S. Grand; 4-room apartments, overlooking Reservoir Park.. $75 00
1130 Hodiamont; 6 rooms, bath, heat, janitor service 60 00
6238 Cabanne; 4 rooms and sun parlor 60 00
6236 Enright; 5 rooms, sun parlor 90 00
5515 Pershing; 6 rooms.. 80 00
4931 Laclede; duplex apartment, 6 rooms. 100 00

APARTMENTS FOR RENT — FURNISHED — West

OLIVE, 3723—2 rooms, 3-room efficiency; also 3 rooms, 5-room efficiency; balcony to each apartment; furnished or unfurnished; reasonable rent, including fuel, gas and electric light. See janitor or JULIUS HALLER R. CO., 807 Chestnut.

PAGE, 5207—2 housekeeping rooms; or share apartment. (c)

PERSHING 5576—5 rooms, complete for housekeeping; 4 exposures.

PAGE, 5803—Choice apartment, completely furnished; 4 rooms, bath; open. (c37)

PENDLETON, 518—Near Olive, living, dressing, breakfast room, kitchenette; private bath; telephone; $55. (c80)

PERSHING APARTMENTS
5386 Pershing; newly furnished; all outside rooms, 6-room efficiency, consisting of living rooms, sunroom, dining rooms, kitchen, 2 beds, tile bathroom and shower; must be seen to be appreciated; Olive-University car; complete for housekeeping; with or without linens, silver, light; beautiful and luxuriously furnished; opposite Forest Park. See janitor, FOrest 1294.
F. W. DIESTELHORST R., 5477 Delmar. (55)

SHERMAN APARTMENTS
FURNISHED OR UNFURNISHED
CORNER SKINKER AND McPHERSON
FINEST LOCATION IN THE CITY.
Service includes, gas, electric, refrigeration; rent $65.50 to $125.
DOUGHERTY-SHEEHAN, 721 Chestnut. (c62)

SUBURBAN, 6016—4-room apartment; completely furnished; adults; phone.
TAYLOR AND McPHERSON—Corner suite; 6 rooms; newly furnished; $125. DElmar 5092W.
WASHINGTON, 4721—2 front rooms, concealed bed, porch; garage. janitor.(c)
WASHINGTON, 4923—Airy front apartment complete, gas; electric; $45.
WASHINGTON, 4271—3-room efficiency, $65. See manager or JEfferson 5830. (c81)
WATERMAN, 6128—Furnished 2-room sun parlor; 7 windows; $27.50 semi. (65)
WESTMINSTER, 4633—Newly furnished 2-3 room apartments; now only $50-$55. (c63)
WEST PINE, 4245 — Newly furnished 4-room efficiency; new building. Lindell 1190. (c63)

CHEAPEST IN TOWN
4065 West Pine; newly furnished, light cozy rooms, private baths.

THE BRANSCOME
5370 Pershing; the place to live and enjoy the quiet and exclusive homelike apartments; dining room famous for the delicious food at moderate cost; we solicit inspection. Hurry before they go. (c99)

MARNE APARTMENTS
5328 PERSHING.
Attractively furnished 3-room efficiency linens, dishes, silver, yellow color scheme; also 3 and 5 room efficiency unfurnished; low rental's. CAbany 6640. (c80)

Northwest

CONGRESS
275 Union Boulevard.
17 Stories.
Large and small apartments, furnished or unfurnished. Also hotel rooms by the day or month available for inspection. (c83)

MAURETANIA
5540 PERSHING
3, 4 and 6-room efficiencies. Furnished or unfurnished. Rents $75 and up. Service includes heat, hot water, gas and electric current. See manager.
M. H. RODEMYER & CO.
109 N. 8th St. MAin 4124

BOULEVARD
4001 WASHINGTON BL.
3-room efficiency located in the central part of St. Louis; service includes heat, hot water, gas and electric current. See manager on premises.
M. H. RODEMYER & CO.
109 N. 8th St. MAin 4124

Newlyweds—Couples
Most attractive efficiency in the city. Furnished or unfurnished. Low rent; light, heat, gas, refrigeration, hot and cold water; large closet space.
MARS R. CO., 5506 Natural Bridge

Browning Apartments
5536 Pershing
Special inducements to responsible tenants; beautifully furnished 6-room efficiency, rent $75; also beautiful furnished hotel rooms with private bath, dressing room, Murphy in-a-dor bed, low rental, $45, with service; one very large 6-room efficiency, with sunroom, furnished; rents include everything complete for housekeeping; elevator service. Manager on premises. Call CABANY 0375, OR HOUSAM REALTY CO.,
312 International Life Bldg.
Garfield 0270.

6 Rooms, Tiled Bath, $75
5163 WATERMAN
Newly decorated. Immediate possession. Open for inspection Sunday.
J. M. LEVI & CO.
109 N. 7th St.

Cambridge Apartments
4917-19 McPherson
Beautifully and luxuriously furnished hotel rooms, with private bath, dressing room. Murphy in-a-dor bed, sunroom; rental $55, with services; beautiful lobby and lounge; Olive-University car. Manager on premises.
DElmar 0888, or
HOUSMA REALTY CO.
312 International Life Bldg.
Garfield 0270

RANELAGH-WILMAR
445 DE BALIVIERE
APARTMENT HOTEL
At McPherson. Beautifully furnished efficiency apartments, complete for housekeeping; rental includes all linens, silver, light, gas, refrigeration, heat and janitor service; elevator; one 3-room apartment; also a 6-room efficiency, with 2 in-a-dor beds, furnished or unfurnished; one room, with full service, $65; rentals low; our service the best. Manager on premises. Call CAbany 4580 or 4587, or
HOUSAM REALTY CO.
312 International Life Bldg.
Garfield 0270.
TRY OUR
75c and $1.00 DINNER AT THE TRELLIS TEA ROOM
433 DE BALIVIERE AV.
Phone CAbany 2024

FLATS FOR RENT

KOSSUTH, 3907A—3 rooms, bath, furnace ....
1106-8A Vandeventer, 6 rooms $32 50
2326A Cass, 4 rooms, bath, electric 30 00
2122A Cass, 3 nice rooms, bath, electric 25 00
2527A N. Jefferson, 3 rooms, electric 24 00
5231A Blair, 3 rooms, electric 23 00
HENRY ANDREAS R. E. CO.,
717½ Chestnut.

LOW RENTS—GOOD ORDER—OPEN

1232A Hodiamont; 5 rms, furnace $40 00
4031A Pleasant; 5 rooms, furnace. 40 00
3524A N. Market; 3 rms, bath, el. 32 50
4306B Cote Brilliante, 3 rooms, electric, bath 30 00
1226A Dolman; 3 rooms, bath.. 25 00
1808A N. Taylor; 3 rms, bath, el. 25 00
3606A Finney; 3 rooms, electric.. 24 00
McDONALD, 1111 Chestnut, MAin 0142.

FLATS.

Corblitt, 6764A; 5 rooms $60 00
Crest, 6715A, 5 rooms 50 00
Fairview, 3902, 5 rooms 55 00
Julian, 6849, 6 rooms 75 00
Park, 7551A, 5 rooms 50 00
Sarah, 3904A, 7 rooms 65 00
Shenandoah, 4030A, 6 rooms 45 00
Twenty-third, 3610A, 4 rooms 30 00
Waverly, 1750, 4 rooms 45 00
Cook, 3667A, 3 rooms 55 00
Folsom, 3824A, 8 rooms 40 00
Portis, 3165A, 3 rooms 33 00
Seventh, 1221½ S. 3 rooms 12 00
4, 2, EPSTEIN & SON,
Main 2162. 617 Chestnut.

FLATS FOR RENT

CORNET & ZEIBIG
FLATS FOR RENT
4478 McPherson, 7 rooms..$55 00
7719 Arthur, 5 rooms..... 55 00
5764A Vivian, 5 room..... 55 00
1108A Bayard, 7 rooms.... 45 00
4357A McKinley, 5 rooms.. 45 00
4535A Oakland, 5 rooms... 42 50
4940A Olive, 5 rooms..... 37 50
3312A Olive, 5 rooms..... 35 00
2430 Lemp, 5 rooms..... 32 50
1421A Park, 5 rooms..... 26 00
1705 S. Twelfth, 3 rooms.. 18 00
2913 N. Jefferson, 3 rooms. 16 00
719 CHESTNUT

Flats for Rent
Henry R. Weisels Co., Inc.
Main 4557-8-9. 8th & Chestnut Sts.
7128 ALAMO, 2d fl., 4 rooms sun parlor; Open..... $45 00
4810 WASHINGTON, 1st fl., 5 rooms $50 00
3245 LAFAYETTE, 4 rooms, breakfast room and Murphy bed; newly decorted. $52 50
4227W SACRAMENTO, 1st fl., 3 rooms $30 00
731A WILTON, 2d floor, 4 rooms $35 00
4365A PAGE BL., 4 rooms.. $35 00
4217A W. SACRAMENTO, 2d fl., 3 rooms $30 00
3646 EASTON, 2d fl., 2 rms.. $15 00
N. W. Cor. 7th and Morgan; 2 rooms .... $6.00 to $12 00
Main 4557.
Henry R. Weisels Co., Inc.,
8th and Chestnut Sts.

Central

CASS, 3032A—4 rooms, bath and toilet; $30.
CASS, 1434—3 rooms, bath, electric, large attic; $20. JOST, 308, 722 Chestnut.
CASS, 2940A—3 rooms, gas, electric; will repair; open; $16.
CASS, 2623—4 rooms, bath, etc.; gas, electric; adults; $25.
CASS, 2623—4 rooms, bath, etc.; gas, electric; rent only $18 per month. GOLDSTEIN REALTY CO., Main 2036, 819 Chestnut, Main 4797. (c1)
CHOUTEAU, 2706A—3 rooms; electric; $17. ARCHSHOEFER R. E. CO., 823 Chestnut.
CHOUTEAU, 2761—3 rooms and attic, $20; 2761 Chouteau, 3 rooms, rear, $15; water, gas, electric.
CLEARY 1433—3 rooms; electric; good condition; $17. Garfield 8342.
EASTON 3154A—rooms, gas and water; newly decorated; $22.50; agent on premises.
FRANKLIN REALTY CO.,
CEntral 1334. (c99)
EIGHTH, 1437A N.—3 rooms, gas, electric; good condition; 2d fl. front; $15.
MORRIS AACH R. CO., INC., 820 Chestnut
ELEVENTH, 1302-6 N.—3 rooms, gas, electric; rent $11 and $13.
FIFTEENTH, 1538 N.—3 large rooms, electric; rent $12, will decorate.
SCHAEFFER REALTY CO., 501 Wainwright Bldg.
FLATS—Cass and 11th, northwest corner; nice clean rooms on 2d floor; low rent.
McLINALD, 5 rooms, 711 Chestnut. MAin 0142
FOURTEENTH, 402 S.—Six rooms, $30. BOECK REALTY CO., 813 Chestnut.
FRANCIS, 1424½—3 rooms, electric, $18. MAin 2724.
GAMBLE, 2620A—5 rooms, bath, electric, newly papered; $40. 1010A N. Compton, 5 rooms, bath, electric, newly papered and painted. $30. JOST, room 308, 722 Chestnut. CEntral 0056. (c2)
GARRISON, 1404A N.—5 rooms, modern; $25. FINE REALTY, 820 Chestnut.
MORGAN, 900—10 rooms, 2d and 3d floors; toilet, electric; $60.
MORGAN, 2622—20,000 feet; excellent for garage, storage, light manufacturing, etc. JOHN S. BLAKE & BRO., 815 Chestnut.
NINTH, 1407 N.—3 rooms, gas, electric. W. T. PAUSCH, Wainwright Bldg. (c7)
NINTH, 1225A N.—2 rooms, newly papered and painted; $13; 2 weeks' free rent. (c2)
OLIVE, 3145A—6 rooms, bath, electric, $35. Main 2724.
OLIVE, 3927A—5 large rooms for lot ored; fine location for rooming house; rent $40.
See DeMARTINI-BACKER R. E. CO., 706 Chestnut st. Garfield 8634.
PAPIN, 1931—4 nice rooms, $14; will allow $2 for moving. F. H. Ingalls, 412 N. 7th st.
SARSFIELD, 1442—3 rooms; newly papered; gas, electric; rent reduced. (c)
SECOND, 3121 S.—6 rooms; newly decorated; $20. Call COlfax 5561J.
SEVENTH, 1204A S. — 2 rooms, water, electric, $14. Mrs. Smith. (c62)
SEVENTH 1415 N.—3 and 3 large rooms, electric; $11 to $15; open.
SHERIDAN 2302—4 rooms; gas electric toilet; $25.; good condition.
THOMAS, 3143A—4 rooms, bath, good neighborhood; $30.
McENAMY R. E. CO., 1308 N. Grand.
TWENTY-SECOND, 915A N.—3 rooms, water, electric, inside toilet; $20; also 5 rooms, 2205A Franklin av. $20.
OTTENAD REALTY CO., 808 Chestnut st.
WALNUT, 317A—2 large rooms, $15.
CAMBRILL & CO., 1631 Arcade Bldg.
WASH, 1822 — 4 rooms, electric, $22. MAin 2724.

North

ADELAIDE, 4351A—6 rooms, tile bath; hot-water heat.
ANGELRODT, 1918A—3 nice, large rooms, electric laundry. (c62)
ANGELICA, 2215A—3 rooms and bath, electric; $35.
ASHLAND, 3805A—3 rooms, bath, electric, adults, $30. Owner at 5319 Maffitt.
ASHLAND, 4449A—3 rooms, bath, elegant condition; nice neighborhood; $30.
ASHLAND, 4195A—3 rooms, gas, electric, shades, screens, newly decorated. $20. Prospect 3404.
ASHLAND, 4245—3 rooms, hot-water heat, bath, garage. $32.50. Apply 4251 Ashland. (c2)
ATHLONE, 4442—Four rooms and garage. Colfax 2878W. (c7)
ATHLONE, 4309A—4 rooms, hall room, tile bath; O'Fallon Park district.
ATHLONE, 4443—4 rooms and garage. COlfax 2878W. (c2)
BACON, 1911A—4 rooms, bath, electric; $28. Parkview 2709J. (c)
BENTON, 2—3 rooms, toilet, electric; adults. Tyler 1339W. (c99)
BENTON, 024—4 rooms, 1st floor, $22.50. HOSTICK REALTY CO., 813 Chestnut.
BENTON, 2522A—3 rooms, electric, $20; 2009 N. 14th, 3 rooms, bath, electric, $22.50; rent reduced; newly decorated.
BENTON, 2507—Cheerful 2 rooms; fine condition; big yards; see it once; $16. WOLF-POLLACK, 101 N. 8th, MAin 1858-9
BENTON, 2543—2d floor; 3 rooms, electric; $20. 2d floor, 4 rooms, $22.50. Mr. Meyer on ground (c62)
BLAIR, 1904—3 rooms, bath, $20. See man in 3rd floor. (c)
BROADWAY, 2011 N.—2 rooms, gas electric; $10; 2 rooms, $11.
BROADWAY, 3611A N.—5 rooms, bath; good condition. STROOTMAN & STRODTMAN R. E. CO. (c)
BROOKLYN, 826—4 large rooms; bath, electric; newly papered; $25. COlfax 3942. (c62)
BULWER, 4600—3 rooms, electric; $18. FINE REALTY, 820 Chestnut.
CHAMBERS, 1222—3 nice rooms; 2d floor, electric; newly papered; $16. PAUL J. JARZEMSKY, REALTOR, 1502 St. Louis. Tyler 0439.
CLARENCE 4519—5 rooms, modern flat, hot-water heat, garage. (c)
CLARENCE, 4565A—6-room flat, hardwood floors, with or without garage; inquire of present tenant. (c)
CLARENCE, 4552—5 large rooms, bath, reception hall first floor; single flat; granite steps and garage; owner second fl.
CHAMBERS 917—3 rooms, $20.
J. HALLER R. CO., 807 Chestnut st.
CLAY, 3505—4 rooms, bath, electric; modern. GRELLICH, Grand and Sullivan.
CLINTON, 1303B—3 rooms; electric; $17. Realtor, 823 Chestnut st. (c)
COLLEGE, 4234—3 rooms, bath, furnace; garage; almost new.
COLLEGE 4210—3 rooms and small room; tile bath, garage, laundry trays, furnace; all conveniences; decorate to suit; $45.
COTE BRILLIANTE, 4000A—Modern, 3 rooms, electricity, enamel sink, $30.(c40x)
COTTAGE, 3636—3 rooms; modern; newly decorated.
COTTAGE, 3636—3 rooms; modern; newly decorated.
COTTAGE, 4040—3 large rooms; gas, electric, water, yard, shed; can be used as garage; $25.
DE SOTO, 4243—First floor, 4 rooms, bath; garage. COlfax 4767J. (c)
DODIER, 3225—5 rooms, bath and toilet, furnace; modern; $35.

AGENTS' RENT LISTS

HEMMELMANN - SPACKLER REAL ESTATE CO.
MAIN 1224-5-6 — 701 CHESTNUT ST.
FOR RENT

APARTMENTS—SOUTH.

3606 CONNECTICUT ST., 6-7 room efficiency .....
3608 CONNECTICUT ST., 5-6-room efficiency .....
2625A RUSSELL PL., 4 rooms..
3959A CRITTENDEN ST., 9 rooms, 2 baths $100 00
3680 McREE, 4 rooms, sun parlor 70 00
1716 LAWRENCE ST., 4 rooms, sun parlor 70 00
5945 WASHINGTON AV., 4 rooms, sun parlor 65 00
3676 McREE AV., 3 rooms, sun parlor 60 00
3680 McREE AV., 3 rooms, sun parlor 60 00
3265 RUSSELL PL., 4 rooms, heat furnished 55 00
3185B S. GRAND BL., 1-room efficiency 40 00

APARTMENTS—WEST.

6424 CATES AV., 4 rooms, sleeping porch .....
4966A PAGE BL., 5 rooms.....
1256 N. KINGSHIGHWAY BL., 5 rooms, sleeping porch 55 00
3804 WEST PINE BL., 5 rooms sleeping porch .....

FLATS—SOUTH.

4218A CLEVELAND, 6 rooms.. 45 00
2329 VIRGINIA AV., 4 rooms.. 45 00
4104A LAFAYETTE AV., 5 rms 45 00
2900 MICHIGAN AV., 4 rooms.. 42 00
1941 GRAVOIS AV., 3 rooms, electric .....
2319 INDIANA AV., 3 rooms.. 28 50
2735A WYOMING ST., 5 rooms.. 27 50
2008A CRITENDEN ST., 4 rooms, bath 25 00
1304A S. NINTH ST., 3 rooms.. 22 00
1400A S. COMPTON, 3 rooms.. 22 00
2006A CRITENDEN ST., 3 rooms 21 00
2512 S. SECOND, 4 rooms.... 20 00
1406A S. COMPTON, 3 rooms.... 20 00
2144 HICKORY ST., 3 rooms.... 20 00
1010 BARTON ST., 3rooms.... 17 00
4045½ DORCAS ST., 4 rooms.... 16 00
2515A DE KALB ST., 3 rooms... 15 00
2315A S. SECOND, 2 rooms.... 13 50
215 LAMI ST., 3 rooms..... 13 50
1411 CARROLL ST., 2 rooms... 10 50

FLATS—WEST.

5647 VERNON AV., 5 rooms... 60 00
4020A LACLEDE AV., 4 rooms, electric 35 00

FLATS—SOUTHWEST.

1104A LOUISVILLE, 4 rooms.... 32 00
4216 GIBSON AV., 3 rooms.... 30 00
4435 OAKLAND AV., 3 rooms.. 30 00
4123½ CLAYTON AV., 3 rooms. 13 50

FLATS—NORTH.

4723A ST. LOUIS AV., 4 rooms....
1523A HACON ST., 4 rooms....
1911A WRIGHT ST., 5 rooms....
910 ST. LOUIS AV., 5 rooms....
2622A GLASGOW AV., 3 rooms..
1438 N. 12TH ST., 3 rooms....
1013B N. 11TH ST., 3 rooms....
2238A DICKSON ST., 2 rooms..
1018½ N. EIGHTH ST., 3 rooms
158 VICTOR ST., 4 rooms....
1018A FRANKLIN AV., 2 rooms
1438 N. 12TH ST., 3 rooms....
1021A N. 14TH ST., 2 rooms....

FLATS—NORTHWEST.

4675 ST. FERDINAND AV., 4 rooms 35 00

COLORED.

715 N. CHANNING AV., 8-room room house 65 00
909 N. LEONARD AV., 6-room house .....
3804 WEST PINE BL., 5 rooms sleeping porch .....
1622A WASH ST., 2 rooms..
1925A DIVISION ST., 2 rooms..

STORES.

712 PINE ST., large store room
710 PINE ST., large store room
1627 MARKET St., fine large store .....
3106 CHEROKEE ST., ...
1011-13 N. 11TH ST., warehouse 100 00
3870 PARK AV., Corner store room .....
7625 S. BROADWAY 65 00
1523 S. 39TH ST., fine store room 50 00
1402 MORGAN ST. 45 00
3269 RUSSELL PL., repair shop .....
1109 S. JEFFERSON AV. .....

OFFICES.

WALL BUILDING, Vandeventer and Olive St., Office single or en suite for physicians and dentists .....
3104A S. GRAND BL., beauty parlor .....
3102A S. GRAND BL., Doctor..

LOFT.

N. E. COR. NINTH & WASH STS., 2nd floor, 44x140.. 100 00

Mississippi Valley Trust Co.
Fourth and Pine Streets

APARTMENTS.

5554 DELMAR; 6 rooms, sunroom open porch, refrigerator and gas range $125 00
736 EASTGATE; 2d floor; 6 rooms and sun parlor 100 00
5904 DELMAR; 3d floor east; 7 rooms, 3 baths 95 00
6015 MAPLE; 3d floor; 5 rooms and sun parlor 70 00

FLATS.

4048A OLIVE; 5 rooms and bath. 50 00
4021A DE TONTY; 5 rooms, bath, furnace 40 00
321A KRAUS; 5 rooms, bath... 25 00
1520 WARREN; 4 rooms..... 22 00

1736B FRANKLIN; 4 rooms..... 24 00

FLATS FOR COLORED.

4263 COTE BRILLIANTE; 5 rooms, bath ..... $ 45 00
4273 ENRIGHT; 4 rooms, bath, steam heat furnished..... 55 00
2033 CLARK; 6 rooms..... 30 00

STORES.

3548 OLIVE; size 20x105; rent.. 125 00
1732 FRANKLIN; size 22x50... 75 00
107-09 MARKET; 30x60 ..... 65 00
1200 FRANKLIN; size 20x45.... 40 00
(c)

FLATS FOR RENT—North

DODIER, 3655A-29—3 large rooms, gas, electric; $27.50. (c)
DODIER, 2900—5 rooms, bath; modern. Lindell 1718.
DODIER, 1430—4 large rooms, first floor, hall entrance; modern; large yard; $33. Apply 1915 Hebert.
DODIER, 1430—third floor, 3 large, light rooms; toilet, gas, electric; $15. Apply 1915 Hebert. (c)
EAST PRAIRIE, 1925 — 3 rooms, bath, furnace; electric; $40.
A. G. BLANKE R. E. CO., 711 Chestnut.
EAST PRAIRIE, 1800-12—3 rooms, furnace, modern; $40 each. GLICK, Realtors, 822 Chestnut.
EIGHTEENTH, 1813A N.—3 rooms, gas, $20; 3 rooms and bath, $25; 4 rooms, $30. JOHN H. ABBOTT, Realtor, 709 Chestnut.
ELEVENTH, 3143A N.—3 rooms, newly papered, painted; water, $11. (c2)
ELEVENTH, 4623 N.—Two 3 rooms; $10. MASON, Garfield 7407, 925 Chestnut.
ELLIOT, 2613—3-3 rooms, electric, gas; basement for wash. Key 1420 Cass.
ELMBANK, 4402A—4 large airy rooms; bath; $30. Parkview 2198W.
ELMBANK, 4427A—Seven rooms and kitchenette; bath; rent $40. Adjoins boulevard. WM. J. ABBOTT R. CO., 806 Chestnut.
EMILY, 5106—New 3 large rooms, furnace, hardwood floors. $40. COlfax 6275. (c83)
FAIR, 3047—3 rooms, tile bath, hardwood floors, steam heat; $40.
CLYDE S. FISHER, Main 1658. (c36)
FAIR, 4207—3 rooms, bath, rear school; newly painted; $30. rear school
J. HALLER REALTY CO., 807 Chestnut (c1)
FAIR, 3057A—3 rooms, hardwood floors, tile bath; furnace; $30. Key at MOREI-PRANGE & CO., COlfax 2313. 3119 N. Grand bl.
FARLIN, 4243AW—3 large light rooms and bath.
FARLIN, 4431—3 rooms, bath, electric; garage; modern.
FARLIN, 4119A—5 rooms and sun parlor; garage; modern. (65)
FLAT—Cozy, single; 3 rooms, bath and electric, first or second.... 45 00
KENNERLY, 3881A—3 rooms new furnace; rent reduced; good condition.
KENNERLY, 39xx — 3 rooms, electric; good order; $22. Apply 3936 Kennerly
KENNERLY, 4037—2d floor; 5 r

FLATS FOR RENT—North

MAIDEN LANE, 2227—3 large rooms; shades, screens; $17.50 and $18; open (c)

MALINCKRODT, 1320A-222-4A—Three large rooms, newly papered; $15. MAin 3924.

MARGARETTA, 4201A—6 rooms; beautiful; near Beaumont High. COlfax 1089R.

MONTGOMERY, 2942A—4 rooms, $25.

JOHN W. GIBSON REALTY CO., 114 N. 7th.

MULLANPHY, 2340—2d floor, 3 clean rooms, porch; $22. (c)

NEWSTEAD, 3717 N.—2 rooms, bath, furnace, modern, $40. COlfax 5716.(c8)

NEWSTEAD, 4118A N.—4 rooms, 2d floor, bath, electric; all rooms newly painted and decorated; $30.

NEWSTEAD, 3617 N.—4 rooms and bath; rent $35.

DALY & McCABE R. E. CO., 801 Chestnut

NEWSTEAD, 3124A N.—3 rooms, bath, electric, gas; $32.50. DORENKAMPER, 919 Chestnut.

NEWSTEAD, 2812A N.—4 rooms, bath; in good condition; $30 per month.

JOSEPH DARST REALTY CO., GArfield 6336. 103 N. 8th st. (c2)

NINTH, 2805A N.—3 rooms; electric; decorated $16.00. TIer 3477.

NINTH, 2405A-B, N.—3 rooms, gas, electric; rent $17, $15; being decorated.

NINETEENTH, 3233 N.—3 rooms; electric; $22.

LUPPER-ACKER, Realtors, 107 N. 7th.

NORTHLAND, 4838A—4 dandy rooms, garage if desired; $30; half month free.(c)

NORTH PARK, 813—Modern 10-room house; 2 baths; decorated.

NORTH MARKET, 2327—3 rooms, electric; $20. Main 2724.

NORTH MARKET, 3004—4 rooms, electric, $25. ARCHSHOEFER R. E. CO., 825 Chestnut. (c)

OBEAR, 2104—4 rooms, tile bath, electric, laundry. (c)

OBEAR, 2044—First floor, 3 large, clean outside rooms; electric, gas, laundry; also garage, 2048 Obear. COlfax 5888. (c7)

PALM, 4034—4 rooms and sunroom, modern, near Beaumont. (c)

PALM, 2554—4 rooms, second floor; bath. $40. A. O. GUNDLACH, Agent, COlfax 3557.

PALM, 1010—First floor; 3 nice rooms; rent $22.

RICKMEYER-FLEER RLTY. & INV. CO., 3129 N. Grand. COlfax 3425-6.

PECK, 4030A—3 rooms, bath, gas, electric; block from Fairground Park.

PECK, 4133A—5 rooms, bath and furnace; reasonable.

PECK, 4205—First floor, 3 rooms, bath; rent $42.50.

WM. J. ABBOTT R. CO., 806 Chestnut.

PENROSE, 3930A—Modern 4 rooms, hardwood floors, rent $45.50.

POPE, 4641A—Fine 4 rooms, bath, sunroom; garage; week free; $52.50. (c)

POPE, 4607—Fine 5 rooms; tile bath; screened porch; Murphy bed; garage. Call 4611 Pope. WALTER JONES R. E. CO., GArfield 7264.

PRAIRIE, 1522 N.—3 fine rooms, electric; $25.

JOHN DOCKERY & SON, 1002 Chestnut.

PRAIRIE, 1803 N.—4 beautiful rooms; bath, electric; $30.

JOHN DOCKERY & SON, 1002 Chestnut.

PRAIRIE 1442 E.—New single, 3 large rooms, furnace, hardwood floors, $42.50. COlfax 6275-7770R. (c8)

RED BUD, 4237A—5 rooms, bath, hot water heat; reasonable. (c8)

RED BUD, 4426A—Six rooms, tile bath, hot water heat, garage, shade; $60.

ROLLA Pl., 3146A—3 rooms, bath and electric; $33.

SACRAMENTO, 4202A W.—New, modern; 3 large rooms, Murphy and hardwood floors.

SALISBURY, 4423—3 rooms, water, gas and electric; $16.

SAN FRANCISCO, 4133—New flat, 5 rooms, garage; $65. (c)

SARAH, 1720—3 rooms, tile bath, electric. WALTER JONES R. E. CO., 518 Chestnut.

SARAH, 1822 N.—4 rooms, bath, electric; $35.

WENZLICK, GArfield 1427.

SPRING, 1510A N.—3 rooms, electric; $20; open. C. BERNONI, Realtor.

SPRING, 1709 N.—Flat, 3 rooms, gas, electric; $18. COlfax 3014W.

ST. LOUIS, 3856—3 rooms, gas, furnace; garage; $47.50. Forest 1585J.(c)

ST. LOUIS, 3801A—Corner flat; 6 large, light rooms; all conveniences. (c99)

ST. LOUIS, 3838A—3 rooms, bath, furnace; good condition; reasonable. (c)

ST. LOUIS, 1316A—2 large rooms, electric, decorated. MAin 4259. (c)

ST. LOUIS, 3904—Three rooms, gas, electric; $20. (c)

ST. LOUIS, 907A—3 rooms, electric, in fine condition; adults; garage if desired. JOHN H. ABBOTT, Realtor, 709 Chestnut.

SULLIVAN 1931-33—3 rooms, gas, electric; rent $14 and $18; adults.

TAYLOR, 2922—Flat, 5 rooms; hot-water heat; $45. COlfax 7727W. (c)

TAYLOR, 3026A N.—5-room efficiency; almost new; decorated; reduced; $47.50.

TENTH, 2008 N.—3 large, clean rooms; electric; $20. (c2)

TENTH, 2018 N.—3d floor; 4 rooms, electric; $17.50.

JOHN H. ABBOTT, Realtor, 709 Chestnut.

TENTH, 1716 N.—3 rooms, bath, gas, electric; garage; $35.

THIRTEENTH, 1715A N.—3 rooms; electric; $15.

LUPPER-ACKER, Realtors, 107 N. 7th.

THIRTEENTH, 2209A N.—3 rooms, electric, $20. ARCHSHOEFER R. E. CO., 825 Chestnut.

TWELFTH, 2902 N.—Three rooms; rent $12. (c)

TWELFTH, 1751—4 rooms on third floor; grill rent cheap if the tenant take charge of outside work.

4908 N. 20th street; 3 rooms, bath, gas, electric. Kamp Garfield 8348. (c)

TWENTY-FIRST, 4405 N.—Flat; 6 rooms, bath. COlfax 4238M.

TWENTY-FIRST, 3025-27 N.—4 rooms, open; $30 each. 6039W. (c)

TWENTY-FIRST, 2618 N.—Four rooms, bath.

TWENTY-THIRD, 3902 N.—3 rooms, electric; $23.

TWENTY-SECOND, 2508A N.—3 rooms, electric; $20. GLICK, Realtors, 822 Chestnut.

TWENTY-FIFTH, 1516A N.—3 rooms, bath, electric, newly decorated; $25. (c)

UNIVERSITY, 4127—Flat, 3 rooms, bath, electric, gas, hot water tank, screens furnished; newly decorated. COlfax 3855W.

VANDEVENTER, 2411A N.—3 big rooms, allow maying expenses. COlfax 3855W.

VANDEVENTER, 2403 N.—3 rooms; electric; good condition; $22.50; upstairs or downstairs; agent on premises Sunday or call Lindell 8825. (c)

VANDEVENTER, 3019A—New, dandy rooms, also bathroom and laundry; $32.50. (c)

WARNE, 4242A—4 rooms, bath, modern, newly decorated; reasonable.

WARREN, 1932—A rooms, electric, $25. GEO. F. RASHFORD, 715 Chestnut st.

WARREN, 2209A—3 clean, light rooms; electric bath, porch.

WARREN 1523A—5 rooms, electric; rent cheap; one month free. Colfax 8206.(c)

WARREN, 2415—First floor, rear; 3 rooms, gas, water, electric; only $12.50.

WARREN 1951A—4 rooms, $35.

OTTA Warren, 3 rooms, $30.

JOHN W. GIBSON REALTY CO., 114 N. 7th.

WHITTIER, 3129 N.—5-room efficiency; modern. CAbany 3256R. (c)

WRIGHT, 1923—3 rooms and attic; water, gas and electric; $20; garage, $6.00.

J. W. KERR CO., 107 N. 9th st. (c2)

3 ROOMS, GARAGE; GARAGE, $45. Garage heated; gas heater furnished. 4261A St. Louis; agent there.

RENT REDUCED TO $47.50.

4124A Ashland, 4 rooms, all conveniences, screened sleeping porch, hot air heat. CLYDE S. FISHER, MAin 1658. (c36)

RENT REDUCED TO $45.

3103 Bell, 4½ new rooms, flat, tile bath, hardwood floors, hot air heat. CLYDE S. FISHER, MAin 1658. (c36)

NEWLY DECORATED
5 Rms., Bath, Electric—$32.50

3007A Magazine st.; has 5 large rooms. Owner will move tenant free. See representative on premises.

STANLEY EPSTEIN, INC., 904 Chestnut st. MAin 4382.

Northwest

AMELIA, 5720—5 rooms; convenient; $40. COlfax 9081M.

AMELIA, 5750—Near Wren; 5 rooms, modern; furnace; garage; $45.

ASHLAND, 4750—3 large rooms, modern; garage.

ASHLAND, 5528A—4 large rooms, screen porch; steam heat; reasonable. (c65)

ASHLAND, 4722A—4 rooms, modern; a beautiful lawn porches. FOrest 3235J. (c)

ASHLAND, 5340—4-room modern flat; first floor; steam heat; $50. HICKEY.

MAIN 1051.

ASHLAND, 5538A—New 3 rooms and kitchenette; modern throughout; rent reduced $42.50. SCHOLLMEYER R. E. CO., MAin 0878.

BELT, 3440—3 large, modern rooms and sun room; reasonable. (c)

BELT, 2719—Four rooms; bath, furnace, garage; $45.

BELT, 3910-18—Two large rooms and screened porch; hardwood floors, st em heat, garage; rent reduced; owner there 2-4 p. m.

BURD—1744—5 rooms, modern; will decorate. Central 8268 or 1942 Clara

BURD, 1941—6 rooms and sunroom; all modern conveniences. (c)

BURD, 2810A—New 4 rooms, garage; rent $50. CAbany 4656W

CAMELIA, 4113A—New; 6 rooms; $50; see man in charge. (c)

EUCLID, 4250A—New, 5 rooms, hot-water heat, garage; $50. COlfax 7512W. (c99)

FLAT—4 large, light, airy rooms; hot-water heat; garage; vacant Sept. 20. Apply 4131 Page, Janitor. (c)

FLORISSANT RD., 7516A (Normandy)—New, 5 rooms, bath, electric; $30; open, 4 to 6. FRANK D. TAUSSIG, 711 Chestnut.

FLORISSANT, 5522A W.—3 rooms and bath; conveniently located; rent $32.50. Apply 5524A Delmar. Open Sun. and Eve.

Florissant and Union. Open Sun. and Eve.

FLORISANT, 4936 W.—First floor west; dandy 5-room efficiency. Special wall decorations in oil and lacquer. Average rent $41.25. Garage $5 optional. Open (c)

TERRY—At a reasonable price; new features; 6 rooms; within a block; schools, 3, and 5 rooms. See agent, Goodfellow and Terry.

TERRY AV. FLAT FOR RENT

4329 Terry av. beautiful upper 5-room flat; hot-water heat, tile bath; will rent on favorable terms; newly redecorated. JOHN DOCKERY & SON, 1002 Chestnut.

5020 THEKLA

New 3-room efficiency; breakfast nook, Murphy beds, bus line; $42.50. See GRENDEL.

GRENDEL, 5975—3-room flat, electric; water; gar: rent $25. CAbany 6361.

THEODOSIA, 5603—4 rooms, furnace, bath; vacant; $47.50. Forest 1585J.

THEODOSIA, 6317A—4 large bright rooms; $30.

THEODOSIA, 5825—4 rooms, furnace, bath; $50. Main 2724.

THEODOSIA, 5839A—5 rooms, modern; $35. Easton-Taylor Trust Co., Easton and Taylor.

UNION, 3455—4 rooms; near General Motors; rent $25. Nessing, CAbany 1113R.

UNION, 2852A—4 rooms; hot water furnished. E. HACKMANN, 1000 Chestnut.

UNION, 5349 N.—4 rooms, bath; industrial district; adults.

UNION, 1607—Four rooms, 1st floor; $30.

UNION, 5029—Nice 3-room flat; garage, Call Monday.

UNION, 3920A—4 rooms, sunroom, furnace, modern; $45.

POMEROY-BERG R. E. CO., FOrest 7067

UNION, 1728—Modern corner flat, five rooms, reception room, bath; good for professional. GArfield 7123. (c83)

UNION, 2909A N.—6 large light airy rooms, steam heat; newly decorated; reasonable. MAin 1335. Open (62)

UNION, 2703—5 nice rooms and tile bath, steam heat; $50; adults; ref. required.

FRANCIS-PERRY-RUTH, 110 N. 7th st.

UNION, 2909 N.—6-room flat, steam heat; rent very reasonable; ideal for nurses.

MOUND CITY TRUST CO., Agent, FOrest 1000 Union and St. Louis.

VISTA, 5748A—4 rooms, modern. PArkview 5998M (c65)

WABADA, 5937—Modern 5-room flat; tile bath; double drain board; white enamel sink; hardwood floors; open.

EUGENE J. ALTHEIMER, WILLIAMS & CALMER, INC., 817 Chestnut.

KIMBERLY, 3112A—1 block west of Union; 4 rooms; $40. (c)

FEINBERG & JONES, 2909 N. UNION. FOrest 8702. (c)

KINGSHIGHWAY, 5054 N.—New, modern, 5 rooms; hot-water heat; garage.

KOSSUTH, 4892-94-A—4 rooms. Murphy beds; garage, steam heat; modern.

KOSSUTH, 4835—6 rooms, hardwood floors, new, hot-water heat. (c)

KOSSUTH, 4846A—4 rooms and small room; garage; modern. COlfax 7606M. (c67)

LABADIE 4818A—3 rooms, bath; furnace; good condition. COlfax 3123.

LABADIE 4678—4 rooms, tile bath, furnace; good neighborhood. (c1)

LABADIE, 4849—4 rooms, Murphy bed, steam heat; $45. Riverside 0102.

LABADIE, 4847A—New 5-room; screened porch; garage; $55. (c)

LABADIE, 4530—Five rooms, bath, furnace; second; $45; newly decorated.

SAVINGS TRUST CO., 4915 Delmar bl.

LABADIE, 5112—New, modern 5-room flat and garage; screened porch. LICKTON R. E. CO., FOrest 5849. 5400 Easton.

LEDUC, 4838—5 rooms, bath, gas, electric, $30.

LEDUC, 4634—New 5-room efficiency; brick garages; owner there Sunday and Monday.

LEE, 5721—8600 Florissant; new 4, tile bath, furnace; garage; $33. (c)

LEE, 4896—3 rooms, kitchenette, modern; garage. Bullard 1298. (c)

LEE, 4890A—3 rooms, kitchenette, tile bath, furnace, new.

LENA, 6358—Three rooms, water, gas, porch; $15. GRand 2841.

LEXINGTON, 4524A—3 rooms, modern; glass sleeping porch; vacant Sept. 15. (c)

LEXINGTON 5140—3 modern rooms, breakfast nook; built-in bench, table. Murphy bed; screened-in rear porch, beautiful bath; hardwood floors, including garage for $40.

WENZLICK, GArfield 1427.

LOTUS, 5810A—Modern flat; rent reduced; open.

LOTUS, 5809A—Flat, 4 rooms furnace; rent $40. PArkview 2092. (c2)

LOTUS, 5809A—New 4-room single; garage; Gentiles 4818.

LOTUS, 5834A—4 rooms; modern; excellent condition; adults; $37.50.

LOTUS, 5061—4 and hall room, closets, furnace, hot-water heater, brick garage; excellent condition; rent reduced.

LOTUS, 3804A—4 large rooms; hardwood floors, screened sleeping porch, steam heat. Rent $45. W. T. Pauly Co.

MAFFITT, 4762A—New, 5-room efficiency, sleeping porch; $45; garage; $5. (c)

MAFFITT, 5718A—3 rooms, bath, electric.

MAFFITT, 5751—4 rooms, tile bath, hardwood floors, furnace, in-a-dor bed, newly decorated $40. (c)

MARCUS, 3537—3 rooms all conveniences; $33. (c)

MARCUS, 3519A—3 nice light rooms and bath. Victor 4442M. (c)

MARGARETTA, 4513—3 rooms; bath, shades. 4907W. (c99)

MARGARETTA, 4548-4547A—3 rooms, bath; garage.

NATURAL BRIDGE, 4509A—4 rooms and bath; rent $45; open.

DALY & McCABE R. E. CO., 801 Chestnut

KENNERLY, 5912A—3-room efficiency and sun parlor; steam heat and garage.

5806 KENNERLY—Only $50

4 lovely outside rooms, tile bath, built-in tub; double drain board; white enamel sink; hardwood floors,

☛2000 REAL ESTATE For Sale, Exchange, Wanted, and Bungalows, Cottages, Flats, Apartments, Residences For Sale Today.

FLATS FOR RENT—South

4 rooms, strictly $5.00.
rooms bath, fur- Riverside 1035.
w 4 large, modern $45.
rooms, bath, hot-
oms, gas, water, 37.
(c)
lice rooms; elec-
ire and kitchen- (c62)
ons, $10.
925 Chestnut.
ns; bath, electric;
GArfield 8905.
ms; electric, bath.
Gar. 8905.
ern 4 rooms and
rooms, tile bath,
ent Oct. 1. (c)
s; bath, modern
S. Jefferson sy.
3234 Six rooms,
Bell 3858R. (c65)
Second floor, all
39.
rooms, tile bath.
Laclede 2643.
(opposite Bevo
furnished; $50.
CO. 5427 Ivo-
108. (c40y)
rooms and bath;
rooms, bath, fur-
(c)
rooms and toilet;
ge, 1 small room;
oms bath, electric,
near school.
oms, toilet.
en rooms, toilet
rooms and break-
new; modern cap-
(c7)
—Modern 5-room
on for inspection.
(c)
, bath, sun porch,
rooms, bath, fur-
ter. 709 Chestnut.
rooms, bath, fur-
, first floor; $18.
llerton Bldg.
ELLIOTT REALTY CO.
Chestnut.
rooms, electric;
822 Chestnut.
rooms, gas, electric
Jefferson
(c80)
and 3 room apts.
water; $12.50 and
large rooms, bath,
tenant at 912.
AND CONST. CO.,
2416 Indian.
and small room.
age.
lectric, gas, cheap.
(c)
, bath and elec-
(c83)
rooms, bath, fur-
ixtures; gas, elec-
(c65)
rooms, screened
ew, beautiful flats;
porch; rooms large,
able rent.
R REALTY CO.,
MAin 4645.
rooms, bath; elec-
Victor 1390J.
modern rooms and
1068R.
oms, bath electric.
(c7)
rooms, bath, fur-
, newly decorated;
adults. (c)
e rooms, bath, elec-
decorated.
legant; 4-room flat,
lines, winds and
rent reduced.
oms, bath and elec-
(c)
modern; $40.
CO., MAin 1485.
or, 3 rooms; bath;
RO. R. E. CO.,
3210 N. 27th.
5 rooms with bath.
REALTY CO.,
ut, MAin 4707.(c1)
ms, bath, newly dec-
(c)
CKER R. E. CO.,
GArfield 8634.
5-room, bath, tent
McDonald. Laclede
(c)
ly modern; new 4-
Laclede 0940.
(c83)
7—4 rooms, bath
(c)
rage.
—3 rooms, tile
(c)
51—Choice flat, 3
bath; $37.50. (c83)
3-room efficiency
orated; heat fur-
(c)
4A—New beautiful
arrangement, worth
le rent
REALTY CO.,
Main 4645.
rooms, bath, elec-
$36.
rooms, electric
W (c)
3 rooms, hall room,
, cozy, $22.
oms, bath, $33.
N. 617 Chestnut.
room efficiency;
ath; newly decorat-
(c)
HAUER-LUSTKAMP, 806 Chestnut.
THIRD, 2217 S.—3 good rooms, bath
(c)
THIRD, 2218 S.—4 rooms, gas, elec
water; first floor; $19.
THIRD, 1340 S.—3 rooms, 6; 2 room
$25-$30; gas and water.
THERESA, 1554 S.—3 rooms, dress
room, bath; opposite two schools.
TWELFTH, 2127 S.—3 rooms, gas, e
tric; adults, references.
TWELFTH, 2303 S.—3 ROOMS, EL
TRIC, GAS; REASONABLE.
TWELFTH, 1817A-19-19A-21A S.—
rooms, electric; $18 each. GLICK Rea
tors, 822 Chestnut.
UTAH, 3434A—5 rooms, bath, fur
garage, $60. Phone LAclede 2326.
UTAH, 3851A—6 large rooms, mo
garage. Apply downstairs.
UTAH PL., 3865—Modern 6-room s
ideal location; adults.
UTAH, 3819—6 elegant rooms, sec
floor.
UTAH, 3967 — 3 rooms, bath, furn
electric; dandy flat; rent $45.
FEDERER REALTY CO.,
PRospect 1519. 2610 Gra
VANDEVENTER, 1702-12 S.—6 roo
hardwood floors, tile bath, furnace, ga
$37.50 each. GLICK, Realtors, 822
Chestnut.
OTTO TIETJENS, 722 Chestnut st.
VEASMAN, 2133A—3 large, m
rooms, bath, furnace.
TENNESSEE, 3553—3 modern ro
new. PAUSCH GArfield 1399
TENNESSEE, 2831—4 large, light ro
also 6 rooms; all conveniences.
TENNESSEE, 3557—Corner of
new 3 beautiful modern rooms, h
wood floors. Open today.
TENNESSEE, 2321—3 rooms, furn
$37.50; 5 rooms, $40. 3003 Carolin
Rooms, bath. 3124 Henrietta,
Hiland 7068.
TENNESSEE, 2333—Upper 5 rooms, s
ment, stoker; floor lamps, etc.; rent, with
$35. Open today, etc.
ELSPERMAN & LEONHARDT R. CO.
MAin 4707.
TENTH, 2735 S.—3 rooms, electric, ga
JOHN H. ABBOTT, Realtor, 709 Chestn
TENTH, 2337 S.—3 rooms; gas, elec
water; $25. GLICK, Realtors, 822 Ches
TENTH, 1804A-06A S.—2 rooms,
bath, furnace; rent $13 each. GLICK, Realtors,
Chestnut.
TENTH, 1304A S.—4 rooms, bath, ga
WALTER JONES R. E. CO.,
Chestnut.
TENTH, 1604-1612A S.—3 rooms, e
tric; rent reduced to $16.50.
MAASE REALTY CO., 921 Chestnut st.
TEXAS, 3630-34—
5 rooms, bath; $40. (c)
TEXAS, 1630—3 rooms, bath and ga
tric, furnace.
TEXAS, 1636—Seven room and
$45.
TEXAS, 3444A—3 rooms, electric; ne
decorated; $23.
TEXAS, 3832—Three rooms and gar
gas, electric.
TEXAS, 1730A—3 rooms, bath, laund
near 3 car lines.
TEXAS, 3841—3 rooms and bath.
TEXAS, 3446½—4 rooms, electric, ga
$25. Inquire condition next door.
AUG. H. GERLING R. CO., 722 Chestnut.
3-ROOM FLAT, MODERN, $32.50.
1714 Texas, just north of Geyer; la
light rooms, screened, painted; like n
inquire at 1725 Texas.
TEXAS, 3027A—3 rooms, bath and ga
tric. Clean rent.
FEDERER REALTY CO.,
PROspect 1519. 2610 Gra
THIRD, 1509—3 large rooms, gas
HAUER-LUSTKAMP, 806 Chestnut.
THIRD, 2217 S.—3 good rooms, bath
(c)
THIRD, 2218 S.—4 rooms, gas, elec
water; first floor; $19.
THIRD, 1340 S.—3 rooms, 6; 2 room
$25-$30; gas and water.
THERESA, 1554 S.—3 rooms, dress
room, bath; opposite two schools.
TWELFTH, 2127 S.—3 rooms, gas, e
tric; adults, references.
TWELFTH, 2303 S.—3 ROOMS, EL
TRIC, GAS; REASONABLE.
TWELFTH, 1817A-19-19A-21A S.—
rooms, electric; $18 each. GLICK Rea
tors, 822 Chestnut.
UTAH, 3434A—5 rooms, bath, fur
garage, $60. Phone LAclede 2326.
UTAH, 3851A—6 large rooms, mo
garage. Apply downstairs.
UTAH PL., 3865—Modern 6-room s
ideal location; adults.
UTAH, 3819—6 elegant rooms, sec
floor.
UTAH, 3967 — 3 rooms, bath, furn
electric; dandy flat; rent $45.
FEDERER REALTY CO.,
PRospect 1519. 2610 Gra
VANDEVENTER, 1702-12 S.—6 roo
hardwood floors, tile bath, furnace, ga
$37.50 each. GLICK, Realtors, 822
Chestnut.
OTTO TIETJENS, 722 Chestnut st.
VEASMAN, 2133A—3 large, m
rooms, bath, furnace.
TENNESSEE, 3553—3 modern ro
new. PAUSCH GArfield 1399
TENNESSEE, 2831—4 large, light ro
also 6 rooms; all conveniences.
TENNESSEE, 3557—Corner of
new 3 beautiful modern rooms, h
wood floors. Open today.
TENNESSEE, 2321—3 rooms, furn
$37.50; 5 rooms, $40. 3003 Carolin
Rooms, bath. 3124 Henrietta,
Hiland 7068.
TENNESSEE, 2333—Upper 5 rooms, s
ment, stoker; floor lamps, etc.; rent, with
$35. Open today, etc.
ELSPERMAN & LEONHARDT R. CO.
MAin 4707.
TENTH, 2735 S.—3 rooms, electric, ga
JOHN H. ABBOTT, Realtor, 709 Chestn
TENTH, 2337 S.—3 rooms; gas, elec
water; $25. GLICK, Realtors, 822 Ches
TENTH, 1804A-06A S.—2 rooms,
bath, furnace; rent $13 each. GLICK, Realtors,
Chestnut.
TENTH, 1304A S.—4 rooms, bath, ga
WALTER JONES R. E. CO.,
Chestnut.
TENTH, 1604-1612A S.—3 rooms, e
tric; rent reduced to $16.50.
MAASE REALTY CO., 921 Chestnut st.
TEXAS, 3630-34—
5 rooms, bath; $40. (c)
TEXAS, 1630—3 rooms, bath and ga
tric, furnace.
TEXAS, 1636—Seven room and
$45.
TEXAS, 3444A—3 rooms, electric; ne
decorated; $23.
TEXAS, 3832—Three rooms and gar
gas, electric.
TEXAS, 1730A—3 rooms, bath, laund
near 3 car lines.
TEXAS, 3841—3 rooms and bath.
TEXAS, 3446½—4 rooms, electric, ga
$25. Inquire condition next door.
AUG. H. GERLING R. CO., 722 Chestnut.
3-ROOM FLAT, MODERN, $32.50.
1714 Texas, just north of Geyer; la
light rooms, screened, painted; like n
inquire at 1725 Texas.
TEXAS, 3027A—3 rooms, bath and ga
tric. Clean rent.
FEDERER REALTY CO.,
PROspect 1519. 2610 Gra
THIRD, 1509—3 large rooms, gas
HAUER-LUSTKAMP, 806 Chestnut.
THIRD, 2217 S.—3 good rooms, bath
(c)
THIRD, 2218 S.—4 rooms, gas, elec
water; first floor; $19.
THIRD, 1340 S.—3 rooms, 6; 2 room
$25-$30; gas and water.
THERESA, 1554 S.—3 rooms, dress
room, bath; opposite two schools.
TWELFTH, 2127 S.—3 rooms, gas, e
tric; adults, references.
TWELFTH, 2303 S.—3 ROOMS, EL
TRIC, GAS; REASONABLE.
TWELFTH, 1817A-19-19A-21A S.—
rooms, electric; $18 each. GLICK Rea
tors, 822 Chestnut.
UTAH, 3434A—5 rooms, bath, fur
garage, $60. Phone LAclede 2326.
UTAH, 3851A—6 large rooms, mo
garage. Apply downstairs.
UTAH PL., 3865—Modern 6-room s
ideal location; adults.
UTAH, 3819—6 elegant rooms, sec
floor.
UTAH, 3967 — 3 rooms, bath, furn
electric; dandy flat; rent $45.
FEDERER REALTY CO.,
PROspect 1519. 2610 Gra
VANDEVENTER, 1702-12 S.—6 roo
hardwood floors, tile bath, furnace, ga
$37.50 each. GLICK, Realtors, 822
Chestnut.
OTTO TIETJENS, 722 Chestnut st.
VEASMAN, 2133A—3 large, m
rooms, bath, furnace.
TENNESSEE, 3553—3 modern ro
new. PAUSCH GArfield 1399
TENNESSEE, 2831—4 large, light ro
also 6 rooms; all conveniences.
TENNESSEE, 3557—Corner of
new 3 beautiful modern rooms, h
wood floors. Open today.
TENNESSEE, 2321—3 rooms, furn
$37.50; 5 rooms, $40. 3003 Carolin
Rooms, bath. 3124 Henrietta,
Hiland 7068.
TENNESSEE, 2333—Upper 5 rooms, s
ment, stoker; floor lamps, etc.; rent, with
$35. Open today, etc.
ELSPERMAN & LEONHARDT R. CO.
MAin 4707.
TENTH, 2735 S.—3 rooms, electric, ga
JOHN H. ABBOTT, Realtor, 709 Chestn
TENTH, 2337 S.—3 rooms; gas, elec
water; $25. GLICK, Realtors, 822 Ches
TENTH, 1804A-06A S.—2 rooms,
bath, furnace; rent $13 each. GLICK, Realtors,
Chestnut.
TENTH, 1304A S.—4 rooms, bath, ga
WALTER JONES R. E. CO.,
Chestnut.
TENTH, 1604-1612A S.—3 rooms, e
tric; rent reduced to $16.50.
MAASE REALTY CO., 921 Chestnut st.
TEXAS, 3630-34—
5 rooms, bath; $40. (c)
TEXAS, 1630—3 rooms, bath and ga
tric, furnace.
TEXAS, 1636—Seven room and
$45.
TEXAS, 3444A—3 rooms, electric; ne
decorated; $23.
TEXAS, 3832—Three rooms and gar
gas, electric.
TEXAS, 1730A—3 rooms, bath, laund
near 3 car lines.
TEXAS, 3841—3 rooms and bath.
TEXAS, 3446½—4 rooms, electric, ga
$25. Inquire condition next door.
AUG. H. GERLING R. CO., 722 Chestnut.
3-ROOM FLAT, MODERN, $32.50.
1714 Texas, just north of Geyer; la
light rooms, screened, painted; like n
inquire at 1725 Texas.
TEXAS, 3027A—3 rooms, bath and ga
tric. Clean rent.
FEDERER REALTY CO.,
PROspect 1519. 2610 Gra
THIRD, 1509—3 large rooms, gas
HAUER-LUSTKAMP, 806 Chestnut.
THIRD, 2217 S.—3 good rooms, bath
(c)
THIRD, 2218 S.—4 rooms, gas, elec
water; first floor; $19.
THIRD, 1340 S.—3 rooms, 6; 2 room
$25-$30; gas and water.
THERESA, 1554 S.—3 rooms, dress
room, bath; opposite two schools.
TWELFTH, 2127 S.—3 rooms, gas, e
tric; adults, references.
TWELFTH, 2303 S.—3 ROOMS, EL
TRIC, GAS; REASONABLE.
TWELFTH, 1817A-19-19A-21A S.—
rooms, electric; $18 each. GLICK Rea
tors, 822 Chestnut.
UTAH, 3434A—5 rooms, bath, fur
garage, $60. Phone LAclede 2326.
UTAH, 3851A—6 large rooms, mo
garage. Apply downstairs.
UTAH PL., 3865—Modern 6-room s
ideal location; adults.
UTAH, 3819—6 elegant rooms, sec
floor.
UTAH, 3967 — 3 rooms, bath, furn
electric; dandy flat; rent $45.
FEDERER REALTY CO.,
PROspect 1519. 2610 Gra
VANDEVENTER, 1702-12 S.—6 roo
hardwood floors, tile bath, furnace, ga
$37.50 each. GLICK, Realtors, 822
Chestnut.
OTTO TIETJENS, 722 Chestnut st.
VEASMAN, 2133A—3 large, m
rooms, bath, furnace.
TENNESSEE, 3553—3 modern ro
new. PAUSCH GArfield 1399
TENNESSEE, 2831—4 large, light ro
also 6 rooms; all conveniences.
TENNESSEE, 3557—Corner of
new 3 beautiful modern rooms, h
wood floors. Open today.
TENNESSEE, 2321—3 rooms, furn
$37.50; 5 rooms, $40. 3003 Carolin
Rooms, bath. 3124 Henrietta,
Hiland 7068.
TENNESSEE, 2333—Upper 5 rooms, s
ment, stoker; floor lamps, etc.; rent, with
$35. Open today, etc.
ELSPERMAN & LEONHARDT R. CO.
MAin 4707.
TENTH, 2735 S.—3 rooms, electric, ga
JOHN H. ABBOTT, Realtor, 709 Chestn
TENTH, 2337 S.—3 rooms; gas, elec
water; $25. GLICK, Realtors, 822 Ches
TENTH, 1804A-06A S.—2 rooms,
bath, furnace; rent $13 each. GLICK, Realtors,
Chestnut.
TENTH, 1304A S.—4 rooms, bath, ga
WALTER JONES R. E. CO.,
Chestnut.
TENTH, 1604-1612A S.—3 rooms, e
tric; rent reduced to $16.50.
MAASE REALTY CO., 921 Chestnut st.
TEXAS, 3630-34—
5 rooms, bath; $40. (c)
TEXAS, 1630—3 rooms, bath and ga
tric, furnace.
TEXAS, 1636—Seven room and
$45.
TEXAS, 3444A—3 rooms, electric; ne
decorated; $23.
TEXAS, 3832—Three rooms and gar
gas, electric.
TEXAS, 1730A—3 rooms, bath, laund
near 3 car lines.
TEXAS, 3841—3 rooms and bath.
TEXAS, 3446½—4 rooms, electric, ga
$25. Inquire condition next door.
AUG. H. GERLING R. CO., 722 Chestnut.
3-ROOM FLAT, MODERN, $32.50.
1714 Texas, just north of Geyer; la
light rooms, screened, painted; like n
inquire at 1725 Texas.
TEXAS, 3027A—3 rooms, bath and ga
tric. Clean rent.
FEDERER REALTY CO.,
PROspect 1519. 2610 Gra
THIRD, 1509—3 large rooms, gas
HAUER-LUSTKAMP, 806 Chestnut.
THIRD, 2217 S.—3 good rooms, bath
(c)
THIRD, 2218 S.—4 rooms, gas, elec
water; first floor; $19.
THIRD, 1340 S.—3 rooms, 6; 2 room
$25-$30; gas and water.
THERESA, 1554 S.—3 rooms, dress
room, bath; opposite two schools.
TWELFTH, 2127 S.—3 rooms, gas, e
tric; adults, references.
TWELFTH, 2303 S.—3 ROOMS, EL
TRIC, GAS; REASONABLE.
TWELFTH, 1817A-19-19A-21A S.—
rooms, electric; $18 each. GLICK,

TO LET—BUSINESS PURPOSES TO LET—BUSINESS PURPOSES

Prominent Locations

Doctors see me if you are looking for offices. See the northeast corner of Grand and Arsenal—where you will be seen and known. Two suites of offices in the Nicholas Building, southeast corner of Grand and Park.

Wellston Building, northeast corner of Hodiamont and Easton, in the crowded district showy offices—headquarters for stores and retail space in Wellston.

N. PELLIGREEN,
816 Pine and Wellston Bldg.

Sprinklered Spaces for Lease or Sale

1908 Locust	10,000 sq. ft.
619 N. Second	18,000 sq. ft.
3935 Laclede	18,000 sq. ft.
810 N. Tenth	22,000 sq. ft.
8th & Clark	24,600 sq. ft.
Jefferson & Locust (2d Floor)	26,000 sq. ft.
16th & Pine	28,000 sq. ft.
2212 Wash	26,000 sq. ft.
2017 Locust	63,000 sq. ft.
20th & Locust	155,000 sq. ft.
2200 N. Broadway (Wabash R. R.)	129,000 sq. ft.

Mercantile Trust Company

STORES FOR LEASE

CLARK AV., 1101—Three stores, 20x135 ft. each; heat furnished; good location.
DELMAR & EUCLID—Stores in the Roosevelt Hotel and office building.
EIGHTEENTH ST., 410 N.—Store 80 ft. front by 40 ft. deep; heat furnished.
FOURTH ST., 322-24 N.—Two stores, 24x60 ft. each; in new Landreth bldg.
GRAND BL., 811 N.—Store, University Club bldg.; 11x50 ft.; heat furnished.
GRAND BL., 3041 S.—Two stores, 15x50 ft. each; heat furnished; reasonable.
LOCUST ST., 2318—Store 15x80 ft.; heat furnished; $100 per month.
LOCUST ST., 2835—Store, 16x68 ft.; parking lot in rear; low rent.
OLIVE ST., 516—Store 16x100 ft. or deeper; heat furnished; new front.
PINE ST., 913-15—First floor of 6-story fireproof building; 35x109 ft.
PINE ST., 1000—Stores in the new Bell Telephone Bldg.; getting better every day.
PINE ST., 2116-28—Store, 16x100 ft. each; in new bldg.; heat furnished; $75.
WASHINGTON AV., 1627—Corner store and basement in Drygoodsman bldg.
WASHINGTON AV., 1631—Store, 24x134 ft.; in fireproof bldg; heat furnished.
WASHINGTON AV., 1712—Store, 20x150 with basement; 20x100 ft; heat furn.
WASHINGTON AV., 1818-32—Six stores, 20x150 ft. ea.; fireproof bldg.; $150.
WASHINGTON AV., 26xx—A number of new stores, 15x50 ea.; heat furnished.
WASHINGTON AV., 2834—Store, 25x118; low rent; heat furnished; long lease.

ISAAC T. COOK & CO., INC.
MAin 4570 1736 ARCADE BLDG.

Central Central

New Goldman Building
709 PINE
IN THE HEART OF THE LOOP
Space Suitable for Commercial Purposes.
Freight and Passenger Elevators. Heat
ALSO STORE FOR LEASE.
Special Inducements to Proper Tenants
GOLDMAN REALTY CO. 709 Pine

HOUSES, FLATS, ETC. FOR RENT, FOR COLORED

Colored Only—Rent $17.50
1806 Papin; 2 large rooms and toilet; gas, electric and separate entrance.
EUGENE J. ALTHEIMER, WILLIAMS & CALMER, INC., 817 Chestnut st. (*)

DANDY ROOMING HOUSE
2902 Washington; 10 rooms, newly painted and papered throughout; electric furnace heat, bath, toilet; rent only $65.
DUBINSKY REALTY CO., 504 Wainwright Bldg.

DANDY ROOMING HOUSE
2902 Washington; 10 rooms, newly painted and papered throughout; electric furnace heat, bath, toilet; rent only $65.
DUBINSKY REALTY CO., 504 Wainwright Bldg.

COLORED—ONLY $30
3705 Chouteau; gas and electric; 4 large rooms; open. Just west of Grand.
EUGENE J. ALTHEIMER, WILLIAMS & CALMER, INC., 817 Chestnut st. (*)

A LOW RENT
2618 Market; 4 large rooms; bath, gas, electric; new paper; near school, on car line; $40; open.
4A Johnson; 5 large rooms; water, gas, electric, toilet; new paper; open; $30; near school.
1419 Panin; 3 fine rooms; gas, electric, water, toilet; good repair; $20.
428 S. 14th; 3 nice rooms; inside toilet; near car; $20.
PECK ESTATE, 210 Wainwright Bldg. (cont'd)

SUBURBAN PROP. FOR RENT

ANNALEE, 1516—Brentwood; 6-room, modern bungalow; all conveniences; tile bath; rent all or part.
APARTMENT—4 rooms, bath; garage; also 5-room bungalow. Webster 1328R.
APARTMENT—4 rooms, new, attractive; hardwood, tile bath, garage, $50. Bungalow, 2 rooms, sun parlor, garage.
C. D. CLARKSON, Kirkwood, Mo.-6
RENT $511—At Thomas Station; 5 rooms, bath, furnace, gas, electric; $35. Tyler 6224. (c)
BIG REND RD., 1528A—4 rooms; bath, Murphy bed; garage; 2 blocks from Manchester car. Webster 3730. (c)
BUNGALOW—4-room, furnace, garage. Carona and Leonard aves., Ferguson.
BUNGALOW
6 rooms, modern. ATwater 165W
BUNGALOW—4 rooms; near Romana; Carson rd., North av., O'Fallon. (c)
BUNGALOW—4 rooms and bath. Call Sunday 216 Maude av., Webster Groves. (c)
BUNGALOW—Edmundson av., block south of St. Charles car line; 4 rooms; modern, new; large lot; garage; only $37.50. Cabany 7430.
BUNGALOW — 5-room brick, $45 per month. Drive out St. Charles to Lackland, east to Lackland to Charlack, then north 2 blocks, or take Lake line to Charlack rd. See Mr. Armbruster in two-story brick store, northeast corner.
CLAY, 133 N. (Ferguson) — Upstairs 3 rooms; modern; $35; adults; earage; (c)
CLAYTONIA TERRACE, 1315—5-room brick bungalow; strictly modern; rent $37.50 per year lease. Owner, (c)
CLIFTON, 8707 (Jennings)—3-room bungalow; $30. Colfax 3368.
COTTAGE—4-room; in county. (c) Cabany 4266.
COTTAGE—English; 5 rooms, bath; conveniences. Call WEbster 2218R. (c62)
CRESENT, 2305—6-room cottage, water, gas and electric; $15.
DORET, 7341—5 rooms, 1 floor; all conveniences; nearly new.
DOTTORFF REALTY CO., 4914 Delmar.
GRATIOT, 4406—Shrewsbury Park; six rooms, new; beautiful yard; 200x140 ft. corner; large shade trees; $60. DROZDA, 4006 Chouteau. (c65)
GROVE, 7870—2 blocks south of Big Bend and Laclede; brick bungalow; 5 rooms, bath; 2-car garage; hot-water heat; rent $85.
HOOD, 2429 (Overland)—Furnished or unfurnished lovely 5-room modern bungalow; large yard and fruit.
HOOD, 5020—6 rooms, bath, steam heat; $30. Call Kirkwood 743. (c)
HOUSE—6 rooms and bath; acre of land. 2223 McLaran, Jennings.
HOUSE—Beautiful 7-room; east side Price St., opposite Country Club; bath, furnace; $80 price, reasonable.
ALBERT T. TERRY & CO., 823 Chestnut.
HOUSE—Desirable 8-room; all modern improvements; 2-car garage; large yard; convenient to school, car and bus line; possession by Sept. 15. Phone JEfferson 1882.
ISABELLA, 8336 (Wellston)—Cottage, 5 rooms; bath; garage.
JACKSON, 6805 (Virginia Park)—2 blocks east of Glen Echo Club, 4 rooms, bath, furnace; $40.
J. L. KESTER & SON, 617 Chestnut.
JENNINGS RD., 8348—New 4-room modern sleeping porch; cheap.
KINGSLAND, 750—University City; 6 fine rooms; $55.
P. C. BEYNON, 619 Chestnut st.

SUBURBAN PROP. FOR RENT

KINGSBURY, 7918—Apartment in the pretty summer home section of Clayton; very nice surroundings; fine neighbors; high, cool and comfortable; large, varied floor lines; efficiency type; 3 rooms; very large living room. Wydown 0290.
ALBERT L. WATTS & CO., Realtors. Office open Sunday.
LACLEDE RD., 2642 (Maplewood)—Bungalow; 5 rooms; modern; chicken house and garage; $45; rent or lease.
LAFAYETTE, 1512—3 large rooms large yard; $21. Wellston.
LOFFLER, 5 (Kirkwood)—New; 4 rooms, bath, fireplace, hardwood floors, furnace; near high school; block from trains. Kirkwood 153.
McKINLEY, 620 (Overland)—6 rooms; large lot; near two cars.
Maryland Woods, 7357 Blendon ct. (Jennings, off Lucas & Hunt); 6-room residence; $50; near City Limits loop car.
MARSHALL, 306—6 rooms; all modern conveniences; heat furnished; rent $55.
MONROE, 135 W. (Kirkwood, Mo.)—Modern 5-room house; garage; $30 (c60)
MYRTLE, 6427—Modern; 3 rooms, modern, Call CAbany 5022. (c)
NORMANDY PL., 7239—5-room bungalow, gas, electric; garage. Parkview 3015W.
PAGE, 7215—3-room bungalow, bath, furnace, $30.
PARK, 7555A (Richmond Hts.)—5 rooms, bath, steam heat; $50. Owner.
J. I. EPSTEIN & SON, 617 Chestnut.
PLYMOUTH, 6521—5-room bungalow; modern; $45.
6856 Corbett, new 5-room brick bungalow; modern; hardwood floors, tile bath; $57.50. Call Delmar 7120, (c62)
RANKIN, 7520—7-room bungalow, garage; lot 40x235; for rent or for sale; easy terms. Owner on premises Sunday, 2-4. Call FOrest 5791R.
RESIDENCE—7 rooms, bath, 2 garages; 1 block from Big Bend and Sappington. Call Kirkwood 726J.
RESIDENCE—For rent or sale, 6-room colonial, with sleeping porch; decorated; excellent location; $75. Webster 2909J. (c76)
RIDGE, 579—6-room house, all conveniences, good condition, $45 month. Call WEbster 1435J. (c1)
ROBERTS & COURT, 9604—Practically new bungalow of 5 rooms, bath, furnace, hot and cold water, gas, electric, garage; $45 per month.
J. I. EPSTEIN & SON, 617 Chestnut.
ROBINSON, 705 Webster Groves—6 rooms, bath, electric, gas heat, garage; $50. Big Bend road to Tudor bl., west on Toxedo 2 blocks, or take Manchester car to Hanley. Webster 2909J. (c)
SARAH, 7240 (Maplewood)—Modern 6-room residence; garage; $55. (c68)
SARAH, 7257—6-room frame residence; furnace, bath and garage; $45.
MERRILL WILCOXEN.
7291 Manchester Hilland 2200-2201. (c)
SWITZER, 2016—3 rooms, new. Jennings Mo. (c)
TENNYSON, 9520 (Overland)—Beautiful 5-room bungalow, furnished or unfurnished; garage; every convenience; $48.
TUXEDO, 780 (Webster Groves)—6-room house for rent; close to everything; low rent to party buying furniture. WEbster 3104.
URSULA, 1169—Beautiful 4-room apartment flat; large yard and garage; University Citycar; $35. Ferguson 832.
E. A. BOKERN, Fullerton Bldg, GAr. 0108.
VERNON, 6730—House for 1 or 2 families; 2 blocks south of Page.
WELLSMOR, 6321—4 rooms and bath, 1st floor.

$12.50 PER MONTH
Rents 4-room house, water, electric; near school in Valley Park. GArfield 5063.
VALLEY PARK REALTY CO., 408 Olive.

HENLEY COMPANY REALTORS
Two-room flat, $15; 3-room flat, $20; 4-room cottage, $30; 5-room cottage, $35; 7-room residence, large lot, $40.
Henley Co., Realtors, Kirkwood 38

OLD ENGLISH DESIGN
New 2-family buildings at 7700 Delmar, at North and South road; comfortable living rooms with fireplace; distinctive plaster finish in living and dining rooms; 2 bedrooms; complete in 2 to 6 weeks; rent $75 to $80.
W. J. ABBOTT REALTY CO.,
Central 1321. Realtors, 806 Chestnut. (c90)

Webster Homes
6, 8, 9 Rooms
Children's Playground
Janitor Service
NOKOL, NO ASHES
Write for Our
REDUCED RENTAL
LEASING PLAN
926 Planters' Bldg. Garfield 7455.
Janitor's Phone, Webster 2931.

Suburban Property—Furnished

BUNGALOW—Ferguson. Furnished 3 rooms; modern; convenient location; adults; reference. $600 for season. Call Col. 0900.
EFFICIENCY APARTMENTS — In suburbs; ideal for couples; completely furnished including gas, electric, steam heat; janitor and maid service; $55 to $60 per month. Wilhelm 3018.

TO LET—BUSINESS PURPOSES TO LET—BUSINESS PURPOSES

FOR LEASE
LOFTS



1900 Pine St., 15,000 square feet; heat and elevator.
617 N. Seventh St., 7600 square feet; heat and elevator.
510 Washington Av., second floor, 3000 square feet.
823 Washington Av., 6500 square feet; heat, sprinkler and elevator.
1111 Washington Av., second floor, 1500 square feet.
808 Washington Av., office and stockroom.
1400 Washington Av., size 22x90; steam heat furnished.
1535 Washington Av., 17,000 square feet (corner building).
1531 Washington Av., 8400 square feet (corner building).
1508 Washington Av., 9000 square feet.
1900 Pine St., second floor (corner building), 8000 square feet.
102 N. Third St., 1500 square feet; heat, janitor, light and elevator.
1301 Washington Av., 18,000 square feet, Fashion Square Bldg.

BUILDINGS

2047 Washington Av., two-story building; will divide.
218 S. Main St., 3 stories and basement; contains 12,000 feet.
311 S. Main St., 30,000 square feet, sprinkler; Mo. Pac. switch.
221 Olive St., five stories and basement; steam heat and elevator.
Brown and Geraldine Avs., 25,000 square feet; Terminal switch.
324 S. Main St., three stories; contains 7500 square feet; Mo. Pac. switch.
1131 S. Twelfth St., first and second floors.
1515 Vail Place, three stories and one story, with steam heat.

STORES

1535 Washington Av.; size 30x135; steam heat, sprinkler.
1325 Washington Av., south side; size 25x150, with basement.
1315 Washington Av., size 20x150, with basement.
1635 Washington Av., size 35x65, with basement.
2211 Chestnut St.; size 84x100; steam heat furnished.
1300 Washington Av., Fashion Square Building).
1404 Washington Av., size 25x150.

MULLIN-WALTERS REALTY CO.

GARFIELD 4237. MAIN 2636.

SUBURBAN PROP. WANTED

HOUSE Wtd.—Near car, one-fare zone; low rent; may buy. Box W-297, Post-D.

HALLS

HALLS FOR LODGE MEETING, ETC.—Above Cinderella Theater, 2735 Cherokee.

GARAGES, STABLES—RENT

McPHERSON 5795—Garages, rear; 4248 Flad; 4262 Flad. Apply 3617 Delmar.

Central

JEFFERSON, 1210 N.—Big garage $20; also other garages. FOrest 2940J.

North

BENTON, 1908—Space, 20x100; will do necessary alteration. (c)
BRICK GARAGE—For 2 cars; inquire 3805 Labadie. (c)

Northwest

MAFFITT, 3951—
Garage.
ST. LOUIS, 4454—Garage; 30x30; suitable for any kind of shop; $20 rent. (c)

Northwest

MARCUS AND NORTHLAND—Garage suitable for any kind of business. Hillland 0626 or Lucas 7065 or see porter at Queens Theater. (c)

South

LAFAYETTE, 606—Garage, cheap. Humboldt 4671.
PARK, 36xx—Garage; 2-car; electric connection. Box W-174, Post-Dis.

TO LET—BUSINESS PURPOSES

FLOOR SPACE—3-story brick with basement and attic; switching facilities and river landing. Call FOrest 3703R. (c)
OFFICE SPACE—Two rooms; doctor's office; all conveniences. Call GRand 0347.
OFFICE—Ideal location for doctor or dentist's offices in connection with residence on busy north and central corner, address Box W-284 Post-Dispatch.
STORE—Very good location in new building for drug store. Call Garfield 1460. (c99)
TEACHER Wtd.—To share music studio, Riverside 0070. (c)
1100-2 Franklin, third floor, suitable for light manufacturing.....$32 00
3841 Finney, store.....45 00
2120 Cass, store, 20x35.....15 00
1411 Cass, store.....15 00
HENRY ANDREAS R. E. CO., 717½ Chestnut.

STORES

Stoddard, 2899.....$20 00
Chestnut, 2356.....65 00
Jefferson, 12 N.....60 00
Fifteenth, 2837.....30 00
Leffingwell, 106 S.....35 00
J. I. EPSTEIN & SON,
617 Chestnut.

Central

BROADWAY, 712 N.—Large store; fine show windows; very low rent.
H. GAMBURDO, 1631 Arcade Bldg.
BROADWAY, 912 N.—Nice store; good for any business. Key at 1908; rent $75.
WILLIAM R. KOTT, 801 Chestnut Bldg.
CASS, 2617—Store; modern; 20x60; also 5-room flat upstairs; can be rented separately. Call FOrest 2940J. (c)
CASS, 2734—Large store, with 2 rooms in rear; newly decorated; rent reasonable.
MORRIS AMER R. CO., 1015, 820 Chestnut
CASS, 2026—Corner; 21st; large store; ideal for dry goods; low rent.
WILLIAMS MORTGAGE CO., MAIN 1485.
(c80)
CHESTNUT, 2351—Store.
JOST-MILLER R. E. CO., 105 N. 9th St.
CHESTNUT, 2351—Store.
JOST-MILLER R. E. CO., 105 N. 9th St.
CHESTNUT, 800—Second floor; fine corner; real estate or insurance; single or double; all modern conveniences.
OREON E & R. G. SCOTT, 800 Chestnut.
DESK SPACE—Lumberman; Arcade Bldg.; will share his office equitable basis with desirable person not in lumber business. Box W-113, Post-Dispatch.
DESK-ROOM—1023 Ambassador Bldg. (c)
ELEVENTH, 6 S.—Near Market street; good shop, suitable for garage, tin shop, plumber, paint shop or grocery.
John Grether & Co., 811 Int. Life Bldg.
FACTORY SITE—To lease; 23,000 square feet; 810 to 840 Clark Avenue; direct switch. Apply 216 S. 7th. MAin 1668. (c99)
FOURTH, 32 S.—Large corner store, $85.
CITY REALTY CO., 1107 Arcade Bldg.
FRANKLIN, 1417—Office rooms, for colored or white. FOrest 7573J.
FRANKLIN, 2022—Large store; good business surroundings. (c60)
AVINGS TRUST CO., 4915 Delmar.
McD—1051 NORTH GRAND—McD.
Addition corner convenient for retail. Nice clean store; reasonable.
McDONALD, 1111 Chestnut. MAin 0142.

RESTAURANT LOCATION

607 N. Grand, in the heart of the Grand av. theater district; ideal spot for live wire; heat furnished; rent very reasonable; will give lease. DIENSKY REALTY CO., 504 Wainwright Bldg.
JEFFERSON, 1218 N.—Corner store, $20. Forest 2940J.
JEFFERSON, 12 N.—Splendid store for tailor and cleaning establishment. Owner is large tailor and can divert cleaning business.
J. I. EPSTEIN & SON, 617 Chestnut.
LOCUST, 4006—Building; holds 20 cars; ideal auto painting, storing, etc.; plenty daylight or space to suit; rent reasonable. (c62)

LOCUST BL. STORE

2004 Locust; large store on this busy street.
HAUSCHULTE R. E. CO., 2407 N. Bway

LUCAS 2211-13-15

50x145, and 2-story loft 60x130; 15,000 sq. feet; elevator; skylight; steam heat; immediate possession.
MARTIN SHAUGHNESSY ESTATE
203 N. 10th, Room 216.

DOWNTOWN BUSINESS LOCATION.
913-15 MARKET ST.—NEAR 10TH.
2-story building and basement; elevator steel constructed; good for any line of business or manufacturing.
FEINBERG & JONES, REALTORS.
FOrest 8762. 2909 N. Union. (c)
OFFICES—Suite of seven. Gayety Theater Bldg., 14th and Locust.
OLIVE, 2030—Large store; next to corner. CROWDUS, 925 Chestnut.
OLIVE, 2331—Large store, 20x70; newly decorated; reasonable. Parkview 3268W (c99)

2313-15 OLIVE ST.
4-Story Building
FOR LEASE

Large electric elevator; steam heat, plate glass show windows; rent reasonable.
MARTIN & BRITT, 1119 Chemical Bldg.
PAPIN, 2745-2813—Warehouse buildings for storages or terminal switch.
PINE, 2035-37—Suitable for machine shop. FOrest 2949J.
PINE, 2619-21—24 or 36 floor, or both. FOrest 2949J.
PINE, 1300—Large store with loft above. In good repair. EDMUND N. DAVIS, 1125 Chestnut.

TO LET—BUSINESS PURPOSES

Central

PINE, 1122—2d and 3d floor; 5000 sq. ft.; strong very clean and clean; will divide elevator. Apply to owner, Att Eilers, 1322 Pine. (c)

1003 PINE ST.

STORE AND BASEMENT; OPPOSITE TELEPHONE BUILDING; FINE LOCATION FOR ANY BUSINESS. 203 N. 10TH ST., ROOM 216.

1007 PINE ST.

LARGE STORE, 2400 SQUARE FEET; OPPOSITE ENTRANCE OF TELEPHONE BUILDING. APPLY 203 N. 10TH. ROOM 216.
RETAIL STORE BUILDING—4 floors and basement; elevator, heating plant; rent very reasonable. See Mr. Hoolman, 812 N. Broadway. (c65)
ROOMS—5; ideal light factory, sign painting, offices storage, etc. 3908 Locust.
STODDARD, 2809—Splendid location for any retail business.
J. I. EPSTEIN & SON, 617 Chestnut.
STORE—Good location for colored trade. 12 N. Channing. Call MAin 4560. (c)
TENTH, 811 N.—Building with auto entrance 3 sides. (80)

207-209 N. 10TH ST.
(BETWEEN PINE AND OLIVE); TWO LARGE STORES. HEAT AND WATER. APPLY 203 N. 10TH. ROOM 216.
WASHINGTON, 2801—Office space; opportunity for dentist; no dentist in locality; rent reasonable.
WASH, 820—3d floor; 45 x132; suitable for light manufacturing; freight elevator, loading platform; heat; $150.
JOHN H. ABBOTT, Realtor, 709 Chestnut.
ON CHOUTEAU AVENUE—Rent or lease, 30152-14-16 Chouteau, 2-story building 54x110; suitable for manufacturing warehouse or garage; will put in good condition for reliable tenant. Rent, right.
MATHEWS REAL ESTATE CO.,
2nd floor, 315 Chestnut st.

OFFICES FOR RENT
Century Building
9th and Olive
Apply J. Muehlhauser, 6th floor
SCRUGGS-
VANDERVOORT-
BARNEY. (c)

NEW BUILDING FOR LEASE

S. E. Cor. 11th & Lucas
Containing 12,600 square feet, 90 feet of show windows on each floor, one of the best locations to advertise your business; one block north of Washington avenue; steam heat, modern, electric elevator, will divide to suit tenant.
MARTIN & BRITT,
1119 Chemical Bldg.

MODERN LOFTS
Washington and 4th St.
S. E. Corner
61x150—9000 square feet; heat, sprinkler, passenger and freight elevators; good light and ventilation.
CORNET & ZEIBIG
719 Chestnut St.
We Can Locate You

Ladies' Ready-to-Wear Location on Washington Av.. BEST IN CITY

714-16 Washington avenue, first and second floors, 33x70 feet; third floor fronting 100 feet on Washington avenue and 150 on Eighth street; a wonderful layout for cloaks, suits, dresses, apparel and opportunity of a lifetime for a live merchant; modern show windows; opposite Loew's Theater; rental reasonable.
MARTIN & BRITT,
1119 Chemical Bldg.

North

ASHLAND, 4158—Splendid large light corner store; reasonable; heat furnished; call line. (c)
BACON, 2243 .....$25
4287 Natural Bridge 25
2312 N. 15th st. 20
Grand, 3900—business. Central 1349
BROADWAY, 2009 N.—Large store, 20x80 ft. agent there.
BROADWAY, 1216 N.—STORE, COMPLETE WITH FIXTURES; $20. GARfield 6378.
BROADWAY, 8230 N.—Baden, new store, in same building with Woolworth, Purity-Wiggly and Kroger. Apply 1220 N. 15th. Central 2348. (c)
FAIR, 4100—Store; rent $30.
KNICKMEYER-FLEER RLTY & INV. CO., 3129 N. Grand. Colfax 3425-6.
FOURTEENTH, 2017 N.—Offices for any business above new Coronado Store.
FOURTEENTH, 2304 N.—Suite of rooms, 10; steam heat; janitor service.
KORTE, 1110 N. 18th. MAIN 4258.
FOURTEENTH, 2115 N.—Store; good location for grocer yard; meat market; 2 windows; $30 per month.
FRANKLIN REALTY CO.,
Central 1334. (c99)
GRAND, 3124 N.—3-story building; 40x155; with lot. Same size adjoining.
GRAND, 3101 N.—To lease restaurant and soft drink parlor; fully equipped; investigate.
GRAND, 2716 E.—Store, in good location for a dry goods, grocery or meat market; heat furnished; owner on premises, or call Cabany 3981R, or DUBINSKY REALTY CO., 504 Wainwright Bldg.
JEFFERSON, 1703 N.—Store, 20x40.
C. B. NILTENBERGER, 14 N. 8th st. LEE, 3986—In novelty shop; good location.
MADISON, 928—Large corner store; will alter to suit tenant; $40.
JOHN H. ABBOTT, Realtor, 709 Chestnut.
NEWSTEAD, 3105—Large store, etc.
SUITABLE FOR ANY PURPOSE.
MORRIS AACH R. CO., INC., 826 Chestnut
NEWSTEAD, 2404-06—Large store, etc.
SUITABLE FOR ANY BUSINESS.
MORRIS AACH R. CO., INC., 826 Chestnut
NINETEENTH, 3307 N.—Store and 2 live-ing rooms; reasonable.
NORTH MARKET, 3013—New store, best location for any good business; rent reduced.
OFFICE—Doctor or dentist; furnished; living quarters adjacent; heat, gas, electric; furnished. 1822 N. Grand. (c)

2406 NORTH SARAH.
N. E. CORNER NORTH MARKET.
Beautiful corner store; cheap rent.
GOLDMAN REALTY CO., 709 Pine.

TO LET—BUSINESS PURPOSES

North

TAYLOR, 1926 N.—Store; good location; $20.
TAYLOR, 1900 N.—Corner store, 2 rooms, fine location $37.50. GArfield 7125. (c83)

SHOES, HARDWARE ETC.
2611 Marcus, $45.
1819 N. Grand, $40.
2565 North Market, $35.
1730 N. Sarah, $35.
WALTER JONES R. E. CO., 618 Chestnut.

HABERDASHERS, ATTENTION.
2804 N. Grand Blvd., Grand St. Louis Bldg., wonderful location; have 22 bowling alleys and billiard room in building, drug store, restaurant, transfer corner. See us for particulars.
HARTWIG-DISCRINGER, 2808 N. Grand.

NEW STORES
2018-22 N. Sarah st.; dandy new store-rooms, near St. Louis av.; adapted for most any line of business.
3404 N. Union; next to corner drug store; with basement.
MORESI-FRANGE & CO.,
Colfax 2315. 3119 N. Grand. (c80)

Northwest

FLORISSANT RD., 7526—Normandy; new store; 1st Pasadena subdivision; splendid location for druggist, notions, hardware; auto accessories, dyer or cleaner.
A. G. BLANKE R. E. CO., 711 Chestnut.
KINGSHIGHWAY AND THEKLA—Store and flat above. For particulars, see
KNICKMEYER-FLEER RLTY & INV. CO.,
3129 N. Grand. Colfax 3425-6.
MARCUS, 1920—Store for rent; also fixtures for sale. (c)
NATURAL BRIDGE, 4875 (at Euclid)—Fine store with heat; live district.
BOTTORFF REALTY CO., 4914 Delmar.
UNION, 3453—Store room for barber shop or other rent $25.
UNION, 2415 N.—New store; low rent.
MASON, Garfield 7407, 925 Chestnut.
UNION, 3566 N.—Store room, 18x25; modern; heat furnished; business center. (c62)
UNION, 3006 N.—Double display, store and garage, suitable for automobile agency or furniture store. FOrest 0311.
UNION, 2909A—Second floor, 6 rooms, bath, toilet; suited for office or suite of offices.
J. I. EPSTEIN & SON, 617 Chestnut.
WABASH, 3321-23—Two stores for rent; heat furnished; $35; few doors from Union bl.
WEST FLORISSANT 5532—Good location for drugs or dry goods. (7)
WEST FLORISSANT, 5588 — LARGE STORE. GOOD LOCATION FOR DRUGGIST. SHOE STORE OR ANY BUSINESS; LOW RENT. COLFAX 5129. (c)

Doctor and Dentist Location

Business center; also 2 stores, 18x60; Florissant and Helen. COlfax 3797R. (c8)

RENT REDUCED

Large store, 54?; suitable for drug store, confectionery, lady's ready-to-wear, men's clothing or grocery store. 2737 N. Union

South

BATES, 1006—Large store, double window, with two rooms, bath in rear; $75.
JOHN H. ABBOTT, Realtor, 709 Chestnut
BROADWAY, 3653 S.—New store; rent reduced; $30. Colfax 8160W. (c)
BROADWAY, 1631 S.—Store; good location.
BROADWAY, 2309 S.—Store; good location for any business; rent reasonable.
BUILDING—Fireproof, 4 floors, basement, 50x100; 15,000 feet; excellent garage of factory; $100 month. 6 months free; located 18th and Lafayette, Victor 1617. (c)
CALIFORNIA, 3409 (at Cherokee)—Basement room, 40x30; suitable for billiard room. (c99)
CALIFORNIA, 2846—Store; transfer corner on California and Gravois. PRospect 3421. W. W. Minges, 2844A California. (c2)
CHEROKEE, 2204—Large store with fine front in rear.
HY. HIEMENZ R. CO., CEntral 1371.

4252 FOLSOM AV.
Suitable for meat market, grocer, restaurant or drug store.
JOHN GRETHER & CO., 811 Int. Life Bld.
GEYER, 3000—Large store; very good location; cheap rent. A real business district.
HILLER-SCHEER RLTY. & BLDG. CO.
LAclede 2633.
GRAND, 3109 S.—Room 4, desk room. See Mr. Kuhlman.
GRAND AND VICTOR—(S. E. corner); office for physician or dentist; plumbing, wiring installed. LAclede 6510.
GRAND, 4103 S.—Large new store; GRand 6685, GArfield 0804. Open 10 a. m. to 12.
GRAVOIS, 6245—Store; good location for barber shop.
GRAVOIS, 5022½—Store for rent in live block. E. SCHNEIDER, Riverside 3240.
GRAVOIS AND BATES—Suitable for store for auto laundry. Riverside 3888. (c)
GRAVOIS, 5226—Live business district; rent is Purple Wiggle and across from Woodland Theater. Riverside 2400. (c)
GRAVOIS, 6111—Large store, real location for any business; cheap.
HARTMAN-HEINRICH R. E. CO., 6117 Gravois. Riverside 2175.
HICKORY, 3039—Shoe repair shop; rooms upstairs; toilet; bath; adults.
ILLINOIS, 3501—Auto repair shop, equipped with all necessary tools.
IOWA, 2601—Large corner store; furnace heat, etc. Call FOrest 2949J. (c62)

DOCTORS AND DENTISTS SEE
3611 Juniata st., just off Grand; 4 only; 2-room suites of offices in New Juniata Bldg. Especially equipped for the profession. Unequaled on the South Side.
WM. WEINBERG, 3204 S. GRAND.

STORE—For Rent or Lease
2904 S. JEFFERSON.
Dandiest location in South St. Louis; nice, large store; reasonable rental. Call us about it.
FEDERER REALTY CO.,
PRospect 1530. 2010 Gravois av.
LAMI, 1254—Remodeled store, with basement; one left, 20x25. (c99)
DRY GOODS OR DRUG STORE LOCATION 1570 Lawrence st., corner of DeTonty; reasonable rent.
MOREE 4539—Store; toilet; big bargain; $20. Jefferson 3400.
MAGNOLIA, 4001 California; large store suitable for barber or shoe repair; $35.
WILLIAMS MORTGAGE CO., MAIN 1485.
(c)
MANUFACTURING BUILDING — 2 story brick, 50x120; near 12th and Russell; $150 per month, or will sell on easy terms. Box R-13, Post-Dispatch.
MERAMEC, 2807 (rear)—2-story brick building, suitable for storage, painter, brick shop, manufacturing; $30.

3609 MERAMEC ST.
Large, modern store, suitable for almost any business; one leased for Kroger store; for particulars see
HARTWIG-DISCRINGER, 2808 N. Grand, LIndell 2943.
MIAMI, 3935—New building; 5 rooms; modern; flat; front and rear porches; $45, including garage.
JONES BROTHERS, 1021 Arcade.
MISSOURI, 2001—Large store; splendid business locality; phone LAclede 0745. See KALKBRENNER R. E. CO., 2801 Cherokee.
OFFICE—Suitable doctor or dentist; all conveniences. 7222 Michigan, Riverside 4209.
OFFICE ROOMS—Wonderful, 2 office rooms, lawyers, dentists, optometrists, etc. Location seventh and Pine, bus lines. Private phone. Box W-283, Post-Dispatch.
OFFICES—Modern doctor and dentist's offices for rent; corner Jefferson and Gravois.
WM. Rodiek & Co., 2618 S. Jefferson Ave.
OFFICE—Store; good location; will alter to suit. 8250.
PARK, 3704-06—NEW 2 STORE ROOMS, EACH 18x45; ONE BLOCK WEST OF COMPTON; LOW RENT; POSSESSION.
F. J. CORNWELL R. E. CO., 111 N. 7th.
PENNSYLVANIA, 4700—Large store, 2 rooms, adjoining; excellent location; $45.
PHYSICIAN, SHARE OFFICE DENTIST. Established corner; office and reception room; both electric. 3900 Russell. (c99)
SHENANDOAH, 3140—Large store for rent; reasonable price. (c)
SHENANDOAH, 4632—Nice store; fine locality; rent reduced.
DALY & McCABE R. E. CO., 801 Chestnut
SHENANDOAH, 4107—Beauty parlor, shoe store or church room and delicatessen; auto accessories and radio.
SHOE REPAIR SHOP—Rooms upstairs; toilet, bath; adults. 3039 Hickory. (c4)
STORE—Corner Park and Ohio; rent reasonable.
STORE—Large; will alter to suit tenant. 4000 S. Michigan. Riverside 4909.
STORE—Northeast corner Menard and Barton, for any kind of business. HUmbolt 0385.
TWELFTH, 2999 S.—Store. Victor 2388W.
TWELFTH, 2416 S.—18x72, 2 floors, used for store or manufacturer. (c)
VICTOR, 2307—Corner of Third st.; two stores, 2 rooms, gas, electric, toilet, base-ment; only $45.
WILMINGTON, 425—Store; corner; excellent location. Tyler 1736.

BEAUTIFUL STORE.
For rent in the new Jewell Bldg.; 3606 Juniata st.; just off Grand; unexcelled for any business.
WM. E. WEINBERG, 3204 S. GRAND.

TO LET—BUSINESS PURPOSES

Southwest

ARSENAL, 6506—Store with 3 cottage living rooms. 845 Hilland 2585. (c91)
IVANHOE, 3239—Theater building; two beautiful offices with waiting room; suitable for doctor, dentist, lizht, heat, furnished; rent reasonable. (c83)
LANSDOWNE, 5401 to 5411—New building with very desirable stores; directly opposite new Buder School; fine location for druggist, barber shop, tailor, etc.
OREON E. & R. G. SCOTT, 800 Chestnut.
McCAUSLAND, 1345—Large corner store, display windows; ideal location for any business.
SHUCHART REALTY CO., 814 Chestnut.
MANCHESTER, 7029 — Large store (Maplewood); rent $50.
KEANE & FRANKE, 1008 Chestnut st.
SOUTHWEST, 5361—LARGE STORE AND LIVING ROOM; $25. GARFIELD 0378.

West

ACADEMY, 815—New store, double show windows; owner, 5101 Enright. (c)
ACADEMY, 910—Nice store, heat and janitor service. Jefferson 8802. (c80)
ACCESSORY-TIRE CO., Wtd. — New Olympia Bldg.; big auto traffic; 60-car garage in rear; real location. Vandeventer and West Pine.
BAKERY Wtd.—New Olympia Bldg.; 82 tenants, wonderful location. Vandeventer and West Pine.
BARBER Wtd.—New Olympia Bldg.; 82 tenants, wonderful location. Vandeventer and West Pine.
BARTMER, 6125A—Office space, suitable for insurance or law office.
BELT AND PERSHING — Offices and studios, single or en suite, suitable for almost any business purpose. Open. (c83)
BOLAND AND GENEVIEVE (Moorlands) — 2 large stores and 1 small; drug store, grocer, barber needed.
BOTTORFF REALTY CO., 4914 Delmar.
BOYLE, 454 N. (At Olive) — Store and basement with heat and water; $65. (c)
CLARENDON, 931—Good retail store.
HALSON REALTY CO., 5899 Delmar. (c62)
DELMAR, 5883—Shop; good condition for carpenter, tinner or plumber.
DELMAR, 4632—Fine store; heat furnished; suitable for any

The Title Insurance Corporation of St. Louis

announces that it has acquired from the Title Guaranty Trust Company, its entire title plant and beginning September 1st, 1927, will operate the title business in St. Louis and St. Louis County heretofore conducted by the Title Guaranty Trust Company.

The Title Insurance Corporation of St. Louis is organized under the Laws of the State of Missouri, with an authorized capital of $1,000,000 of which $850,000 will be issued and fully paid and $150,000 remain unissued in the Treasury of the Company.

The corporation is qualified under the Title Insurance Act of Missouri and for the protection of its policy holders, a deposit of $50,000 is required and will be maintained with the State Insurance Department; in addition to this deposit, the law requires that a reserve be set aside out of the earnings of the corporation.

The new corporation assumes all liability upon Certificates and Guarantees of Titles issued by the Title Guaranty Trust Company and will conduct its business, with the same Officers, at the offices formerly occupied by the Title Guaranty Trust Company.

REAL ESTATE—EXCHANGE

SPRING, 2422 N.—6-ROOM RESIDENCE; BATH, GAS, ELECTRIC, FURNACE; GOOD CONDITION; OWNER WANTS CLEAR VACANT, FARM OR FLAT. BLUMENFELD R. E. CO. 310 TITLE GUARANTY BLDG. MAin 1609

STEWART, 1453—Modern 6-room residence; exchange for lot. Pine Lawn district. FOrest 7101M.

TO EXCHANGE—Single flat; want bungalow, south side. Box W-344, Post-Dis.

TO EXCHANGE—Double 4-room flat, south; want single flat; will consider tenement property. Box W-326, Post-Dis.

TO EXCHANGE—Two cottages, well rented, in suburbs; trade for stock of used cars. Morris, 2810 Olive.

TO EXCHANGE—Smaller properties for my 60-family modern efficiency West End. Box B-409, Post-Dispatch.

TO EXCHANGE—6-family modern apartment, 50xx Waterman; will take smaller property as part payment. Box B-402, Post-Dispatch.

TO EXCHANGE—Flats or business property in exchange for Meramec River subdivision on Oakville, Mo. Box B-312, Post-Dispatch.

TO EXCHANGE—A small poultry farm or suitable acreage wanted in exchange for a rooming house that has not previously been offered for sale or trade. Box W-44, Post-Dispatch.

TO EXCHANGE—1 acre, 1 block west of Carson road, 1 block north of Natural Bridge; 2-car garage, large poultry house, 4 yards, fruit trees, vineyard; all fenced. Will trade for single flat northwest.

KNICKMEYER-FLEER REALTY & INV. CO. 3129 N. Grand. COlfax 3425-6.

VACANT Wtd.—Exchange business property on Delmar, for good vacant city or county. Box R-131, Post-Dispatch. (c37)

VACANT LOT—Want 5 or 6 room bungalow in county in exchange for fine corner lot in University Park. Box B-320, Post-Dispatch.

WANT 80-acre farm; will exchange 4-room bungalow. C. J. HILL, Act., 114 N. 7th.

WANT 2 modern 4-family flats with one mentioned; also 1 vacant, north. Box B-186, Post-Dispatch.

WANTED—Clear city vacant or income property for my Kirkwood bungalow. Box W-65, Post-Dispatch.

WANTED—Stores with flats above, located on good thoroughfare; have clear residence and apartment building, subject to first deed of trust to apply as part payment. Details fully in reply. Box B-397, Post-Dispatch.

WE trade everything quick; try us. MINTON, The Title Guaranty Bldg.

WE have 50 rooms for chickens, fruit, stock and grain for exchange for city property, flats, cottages and apartments; any size; what have you to offer? See us. J. W. KERR REALTY CO., 107 N. 9th st.

WILL exchange 3-family apartment, 5 rooms, 2 baths, on 5400 Delmar, for small residence. Inquire Wm. Horwitz, 730 Belt. FOrest 3035R.

WILL EXCHANGE 36-acre and 52-acre farms on Yeager road between Lemay Ferry rd. and Telegraph rd.; improved with house, barn, etc., for small city property on south side. Box B-290, Post-Dis.

WILL TRADE 12-room tenement with good income for modern single flat, south, or 4-room bungalow. Box W-95, Post-Dis.

WANT a farm or vacant ground in city or county. Owner, 3633 Fillmore st.

6 rooms, tile bath, hardwood floors, furnace, double garage; lot 50x150; will trade. Knickmeyer-Fleer Realty and Inv. Co., 3129 N. Grand; Colfax 3425-26.

INCOME PROPERTY FOR MERCHANDISE Wtd.—Exchange farm, 557 acres, FOrest 5608W.

INCOME PROPERTY Wtd.—For exchange, good-paying business in the Grand-and-Olive district; 3-year lease; want income property subject to first deed of trust. Box R-132, Post-Dispatch. (c37)

WILL trade my lot, 90x146, in Normandy district, for small income property. Box B-140, Post-Dispatch.

LAFAYETTE, 30xx—4-family modern flat, with cottage or bungalow for equity. Box B-398, Post-Dispatch.

LEMP, 2926-28-30-32—Two double flats, 3 and 3 rooms; rent $180 a month; real flats; will trade for 4 and 4 sixes or 3 and 3 double, with bath. LaClede 5299.

LOS ANGELES, CAL.—Fine grove, good dwelling, paved boulevard, $18,000. Take St. Louis or vicinity for part payment. O. Box 856, St. Louis, Mo. (c32x)

LOT Wtd.—Will exchange business property for vacant lot. Box R-160, P.-D.

LOT Wtd.—Exchange bakery-lunchroom worth $2500 for choice lot or what have you? Box R-162, Post-Dispatch.

MINERVA, 5095—4 family, 3 rooms; rent $150; has $7000 first deed; I will pay some cash with equity in flat for a bungalow. Owner, 5515 Kansas.

RESIDENCE—For exchange; beautiful, with studio living room, 4 bedrooms, 3 baths; located in Fair Oaks Estates, Lay road, just south of Clayton rd.; will consider equity in small house, acreage or single flat as part pay. Owner, WYdown 0826W (c)

SINGLE FLAT—4-4, trade for bungalow. J. BODDEN, 3724 Hydraulic. Lake 1290.

SINGLE FLAT Wtd.—5-6 rooms; near Grand and Arsenal; for double 5-6 south; income $2580 annually. Box R-172, P.-D.

IF wanting to sell, buy or trade real estate or property of any kind, write National Realty Bulletin, Fort Lauderdale, Fla., for unusual offers.

LOTS—Vacant, for equity single flat. Box G-272, Post-Dispatch. (c)

LOT Wtd.—In exchange for 2-family flat and 6 room flat. 3627 Garfield. Box B-317, Post-Dispatch.

LOTS—I will trade my equity; located in Darnstaple subdivision Olive street road. Phone Wabash 167R. (c)

LOT wanted in South St. Louis; value up to $2000; will exchange 4-room brick cottage, value $3500, subject to $1500 first deed of trust only. Box B-293, P.-D.

RESIDENCE Wtd.—South or West; new, modern; clears for income property. Box G-89, Post-Dispatch.

RESIDENCE—44xx West Pine; 10 rooms, 3-car garage; for apartments, stores. Box W-171, Post-Dispatch.

RESIDENCE Wtd.—Exchange for 4-room cottage. 2525 Hilton.

WALTER JONES R. E. CO., 618 Chestnut.

SINGLE FLAT—Modern; exchange for a small single flat. South Side. LaClede 6449.

SINGLE FLAT—5 and 6 rooms, bath, furnace and double garage 40xx Greer av.; will trade for 8-room cottage or bungalow located northwest. Box B-250, P.-D.

REAL ESTATE—EXCHANGE

FOR EXCHANGE—Farm, 300 acres, New Madrid County, for St. Louis investment properties. Ex Y-88, Post-Dispatch.

FOR EXCHANGE—6-room brick; Lebanon, to trade for St. Louis property on account of being transferred to this city. Box K-387, Post-Dispatch.

I OWN several pieces of income property in western part of city, which I will trade for stock of merchandise or will trade one of the pieces for a good automobile. Inquire my office, 1st floor. HARRY M. FINE, 820 Chestnut.

CITY PROPERTY WANTED.

Nearly all kinds; modern bungalow in county; good location; well financed; $5950. Call after Monday. FOrest 5850.

WHAT HAVE YOU TO OFFER?

We have 50 parcels of property; can match almost anything.

FEINBERG & JONES, REALTORS.
FOrest 8762. 2909 N. Union. (c)

WILL take good deeds of trust for equity in 4-family flat, 3509 Belt. Call owner, Riverside 2949W.

6 FLATS AND 3 STORES—To exchange—On Chouteau; want smaller tenement property; will pay cash difference. Owner must make offer. JEfferson 6080, 4341 West Pine.

EXCHANGE YOUR VACANT GROUND For a new home, subject to first deed of trust. See 250-260-270 Blackmer pl., in Webster's most beautiful location, open for inspection today. Improvements made. EUGENE F. KINKEAD, WILLIAMS & PALMER, INC., 817 Chestnut st.

11 FLATS, 1 store; first class, modern colored property; corner rent, $3660; want reasonably priced residence or smaller tenement. Any neighborhood. 4341 West Pine. JEfferson 6080. (c73)

INVESTORS LOOK.

New building, 100 per cent rented, waiting list, swell location, nothing furnished, will be financed; what have you to offer? $50,000? ADOLPH HOEFER, 4187 Manchester av. GRand 0800. (c2)

DO YOU NEED MAKING GOOD?

If you are not it is because you are not trained to do better things. Open for Rubicam Business School can train you to secure and hold a high class office position in a comparatively short time.

2926 positions were open to Rubicam graduates last year.

Day and Evening Classes.

Write or phone for catalog.

RUBICAM BUSINESS SCHOOL,
4933 Delmar bl. 3409 S. Grand bl.
FOrest 0099. LaClede 0440.

WILL MAKE FAIR TRADES

on the following:

Bungalow Richmond Heights; want modern double clear single flat, south; rent $100; want equity.

North Broadway store and flats; want clear farm or vacant.

Modern flat, Penrose corner; rent $13,000 yearly; want smaller property.

Apartment renting $350 monthly; want clear farm.

Several lots Webster and University City; want modern flat.

If the above doesn't match what you have to trade, let us know. We have many others. Open Monday morning.

F. E. STANFORD.
818 Chestnut St. Garfield 3164-3165.

RIVERSIDE 4310

Brings you a complete list of modern brick and frame bungalows, single and double flats to trade. What have you to offer? No obligations to call.

WATSON-O'ROURKE Realtors,
Riverside 4310. 5471 Gravois.

APARTMENT WANTED

In exchange for beautiful county estate of 50 acres, with new 10-room residence; 3-car garage; 2 tenant houses; 100 fruit trees; garages, outbuildings; every convenience; on the Ballas road, near the Clayton road; will take 12 A or 24 A 2-family building. W. B. SHELP & CO., 109 N. 9th.

Call HIland 1019

I HAVE A NEW 4-FAMILY FLAT, EACH 5 ROOMS AND TILE BATH, 4 STEAM-HEATING PLANTS, HARDWOOD FLOORS THROUGHOUT. WILL EXCHANGE FOR BUNGALOW OR INVESTMENT PROPERTY. (c)

Let's Talk it Over

WE TRADE

$4000 equity in single flat on Southwest av. for cottage or bungalow.

$1500 equity 7-room modern home in county and car for good car.

$ 2,00. equity 4-family flat. What have you?

We have farms, income property and homes for trade. Let's get acquainted.

NORTHWEST REALTY CO.,
2921 N. Grand Lindell 3320.

REAL ESTATE—WTD. TO BUY

ACREAGE Wtd.—Suitable for subdivision; in or near city limits; cash for bargain. Box K-379, Post-Dispatch.

BUILDING LOTS Wtd.—For bungalow; close to street car; no agents; private party; pay cash. 3665 McRee. (c)

BUSAKOW OR FLAT Wtd.—3 acres or more; City Limit car; cash buy. CAby 3809J.

HAVE cash to buy real estate if price is right; no agents. Box B-143, Post-Dispatch.

HOMESITE Wtd.—One acre or more with or without modern bungalow, for elderly couple retiring; high ground with forest trees or orchard; location suitable for country home convenient to city; give particulars, location and price for terms. Address Box G-345, Post-Dispatch. (c)

IMPROVED AND VACANT PROPERTY Wtd.—For cash, KOTSREAN, 722 Chestnut. MAin 1195.

INVESTMENT PROPERTY Wtd.—Prefer flats 4 to 10 families, which rent from $15 to $25. Prefer owner, carry good first loan. Give location. I will call at once. Box G-199, Post-Dispatch.

LOT Wtd.—Suitable for bungalow; will pay cash. Call FOrest 71477. (c)

LOT Wtd.—Any neighborhood; can pay cash; Box B-161, Post-Dispatch.

LOT—Near McCausland avenue. Box B-320, Post-Dispatch.

LOT Wtd.—30 feet deep, with alley, for flat near cars in city; cash. 5558 Ridge.

REAL ESTATE—WTD. TO BUY

LOT Wtd.—Lake line; state price. Box W-374, Post-Dispatch.

LOT Wtd.—50 or 60 feet on Chouteau, between 12th and Grand. NORTH STAR REALTY CO., 1400 S. Second. Garfield 5025. (c83)

REAL ESTATE Wtd.—What have you to sell or trade. Reitz, 725 Victoria Bldg.

WHAT have you for sale or exchange in residences, flats, bungalows, apartments, or business property? We have a list of cash buyers.

HENRY H. HAFFNER REALTY CO.
5301 Easton. FOrest 5506-5518.

WILL pay cash for houses and flats, near Catholic Church.
EMMETT BALDWIN, 604 Olive.

NO COMMISSION—NO LISTING. IMMEDIATE SALE—ALL CASH

Will buy any kind of St. Louis real estate bargains from $100 to $10,000; want lots, flats, tenements, cottages; any condition or location; see me from 11 to 3. **ROLAND A. WISE, 114 N. 7th, room 211.**

SPOT CASH FOR BARGAINS

Colored property, tenement, apartments, flats, residences, cottages or vacant; must be cheap. Property in the city only. GLICK, Realtors, 822 Chestnut. (c8)

Bungalows, Cottages Wanted

BUNGALOW Wtd.—With full descriptions and prices. Box W-41, Post-Dispatch.

BUNGALOW Wtd.—Near S. Grand; $1000 cash, quick. COlfax 3932W.

BUNGALOW Wtd.—South; for single flat south; LaClede 6449.

BUNGALOW Wtd.—6 rooms, near school and Catholic church. Box K-381, P.-D. Dispatch.

BUNGALOW Wtd.—5 rooms, west or northwest, for $4000 to $5000 as initial payment; state full particulars in reply. Box B-400, Post-Dispatch. (c37)

BUNGALOWS Wtd.—Must be clear and in good condition; will trade for 2, 4 or 6-family apartments, or will build a flat for you in exchange; no dealers. Box R-44, Post-Dispatch.

COTTAGE Wtd.—South; for double flat; good income. LaClede 6449.

COTTAGE Wtd.—Brick, 5 rooms; bath, furnace; on wide street; not over 2 blocks from street car; not over $5800; $500 cash. Riverside 3247M. (c)

COTTAGE Wtd.—With large lot or few acres near city in exchange for good closed car; will assume or pay cash difference; give location and price of your property. Box B-323, Post-Dispatch.

Business Property Wanted

VACANT BUSINESS LOT Wtd.—Facing 4 streets; also wanted, 5-6 rooms; practically new. Box W-393, Post-Dis.

WE have $30,000 to $40,000 cash, will buy good piece of business property. Must be absolutely clean cut and show good returns. Wanted for estate. Box K-147, Post-Dispatch.

Flats and Apartments Wanted

APARTMENT Wtd.—4-family, in city. Box R-67, Post-Dispatch. (c)

APARTMENT WTD. — TO BUY FOR CASH, 3 TO 6 FAMILY APARTMENT, IN GOOD NEIGHBORHOOD; WEST END ONLY; STATE PRICE. BOX G-133, P.-D.

DOUBLE FLAT Wtd.—4 or 5 rooms, modern; good location. Box R-300, P.-D. (c92)

DOUBLE FLAT Wtd. — Modern, separate entrances. South. Mr. Altmayer, LAclede 6449.

6-FAMILY Wtd.—Modern, near Roosevelt High School. Mr. Altmayer, LAclede 6449.

FLAT Wtd.—6-family or 12-family, well financed. Box R-76, Post-Dispatch. (c)

FLATS—Wtd.; single, double; store with flats; good income; bargain; give location and price. Box W-257, Post-Dis.

FLAT Wtd.—South; single flat; St. Pius parish; have cash; no agents. Box W-60, Post-Dispatch. (c532)

FLAT Wtd.—South; double 3-3; priced right; direct from owner. Cash. Box W-170, Post-Dispatch. (c)

FLAT Wtd.—Single 4-4, hot-water heat, modern; preferably south, for cash. Box W-50, Post-Dispatch.

FLAT Wtd.—Single, 4 rooms, south of Arsenal; about $9000. REITZ, 725 Victoria Bldg.

FLAT Wtd.—Have client wanting 4-5 room, located north or northwest; price about $11,000. Box G-367, Post-Dispatch.

FLAT Wtd.—Will pay cash for a cheap double or 6 or 8 family, subject to one loan; can pay $2000 to $3000 cash. Box B-190, Post-Dispatch.

FLAT Wtd.—Single or double, in good location. Near car line and school. Have $6000 cash; must be good buy. Will deal with owner only. Box K-249, P.-D.

FLAT Wtd.—4-family; I have $1500 cash to make down payment on cheap double, modern; must be clear; have buyer; want to buy this week. Box B-319, P.-D.

FLAT Wtd.—Must be clear; any location; will trade for 4 or 6 family apartment or will build one for you in exchange; no dealers. Box R-283, Post-Dispatch.

FLATS WANTED

No commission to pay; will buy from owner direct, either 4, 6 or 8 family; prefer south side location. Open for cash; give rents, price, location; will call immediately. Box B-318, Post-Dispatch.

HAVE CASH to buy 4-6 family flat; prefer south side location. Box B-143, Post-Dispatch.

HOMESITE Wtd.—One acre or more with or without modern bungalow, for elderly couple retiring; high ground with forest trees or orchard; location suitable for country home convenient to city; give particulars, location and price for terms. Address Box G-345, Post-Dispatch. (c)

IMPROVED AND VACANT PROPERTY Wtd.—For cash, KOTSREAN, 722 Chestnut. MAin 1195.

INVESTMENT PROPERTY Wtd.—Prefer flats 4 to 10 families, which rent from $15 to $25. Prefer owner, carry good first loan. Give location. I will call at once. Box G-199, Post-Dispatch.

LOT Wtd.—Suitable for bungalow; will pay cash. Call FOrest 71477. (c)

LOT Wtd.—Any neighborhood; can pay cash; Box B-161, Post-Dispatch.

LOT—Near McCausland avenue. Box B-320, Post-Dispatch.

LOT Wtd.—30 feet deep, with alley, for flat near cars in city; cash. 5558 Ridge.

SUBURBAN PROP. FOR SALE

BURTON, 8823—5-room modern brick bungalow; lot 50x160; for price and terms see
TOMROY INV. CO., 6321 Easton.

COTTAGE—3 rooms, finished basement; lot 50x150; water and electric; $100 cash and interest.

HERMAN TEGETHOFF REALTY CO., 1407 Evergreen. Office open Sunday. (62)

COTTAGE—4 rooms, lot 97x445; variety of fruit trees, grapes and chicken houses; a real country home at a real bargain. Phone LAclede 0745. See
KALKBRENNER R. E. CO.,
2801 Cherokee.

COTTAGE—Labor day honors the laboring man; a man that works hard for his money ought to save it and buy a home; then he's got something; even if you haven't saved much yet, if you're willing to put in your labor as a down payment, fixing up the place, we have a 4-room cottage that you can get like that; monthly payments small; has water, gas, electric, garage; 50x160; concrete foundation, etc.; if you can paint and paper it, repair here and there, you'll make some money on this; come out and see it; take Lake line to Charlack road, see Mr. Armbruster in 2-story brick northwest corner, or drive out St. Charles road to Lackland, west on Lackland to Charlack road, then north 2 blocks.

LAND—Northwest; corner tract of 2¼ acres, near hard road; school, stores and other conveniences; $100 cash. $20 per month. Box B-419, Post-Dispatch.

LOT—60x120; Davis place; on Daytonia just west of Meramec; sacrifice for cash. Knopp, GArfield 8816.

LOT—To responsible party, north, corner lot containing 1½ acres, facing 3 streets; 35 minutes to rr. wheart of city; 20 miles from city limits. Price $1500; $100 cash, $20 per month. Box B-420, Post-Dispatch.

OAKDALE, 3453—New 5-room bungalow; selling cheap. Schroeder-Kramer, CAbany 8505.

PINE GROVE, 3450 — 5-room bungalow; will sacrifice. (c99)

RESIDENCE—Beautiful Dutch Colonial, 9 rooms, 3½ baths, 2 acres, 2 ballas rd.; with 40 acres. One of the show places of St. Louis County. WYdown 0155.

See Eggers of Clayton

ST. CHARLES ROCK RD. at Pattonville, new 4-room frame, electric; $1600. COlfax 02666. BREMNER R. E. CO., Wainwright Bldg.

TIEMAN 4918—4-ROOM FRAME, BATH, FURNACE; STREET MADE; ONLY $3500. SCHNEIDER BRANNER, 8336 RIVERSIDE AVE.

WHY SWELTER in the heat of the city? Own your own home in Outer Belt Terrace, where the cool breezes blow; get out of the rut; $10 down and $5 monthly will buy a lot; a little energy plus a few dollars for lumber and you have a fine home of your own; your rent money will do this; let me show you how. W. H. LUKE, Carsonville, or Hunt & Bell, CEntral 0255. (c99)

NORTHMOOR PARK RES. BARGAIN.

7258 Northmoor drive; price reduced for quick sale; owner leaving city; for inspection.
J. CONCANNON, 723 Wainwright Bldg.

RIPE FOR SUBDIVISION

6¾ acres; south side Gravois, between Frisco tracks and Tesson rd.; level ground; price only $15,000. For more details call
WENZLICK, 1010 Chestnut. GArfield 1427.

RIVERVIEW GARDEN
LARGE LOT—SMALL PRICE

8 rooms, bath, furnace, garage; lot 105x216; 283 Valley Drive. Riverview Gardens; price $6250. Call COlfax 1062R.

MUST SELL—PRICE REDUCED

Home, 4 rooms and 2½ acres; plenty fruit, all kinds; chicken houses; beautiful place, near Manchester road; $4250 for quick sale. Box K-258, Post-Dispatch.

"PRETTY COUNTRY HOME."

On Midland Electric line; 4¾ acres; entire block; 8-room modern home and outbuildings; fine trees and improvements; for sale to yield a good profit to purchaser. HENRY HIEMENZ R. CO., 614 Chestnut.

SUBURBAN PROP. FOR SALE

"See Eggers of Clayton"

Denny road extension. Nice 5-room house and 13 acres on new State highway. Will sell or rent. A great bargain.

Olive St.-ext rd., west of Denny. Very nice 8-room residence, with one acre of ground. $12,500.

Olive Street rd., west of Price. Nice 6-room bungalow; lot 80x200; $12,000.

Holmes and Elliott, near Kirkwood. Wonderful for home or chicken farm. Beautiful trees; three acres; $7500. Dirt cheap.

Homes, lots and acreage throughout the county, any size, location or price. WYdown 0155. Office open Sundays.

FOR COUNTY ACREAGE SEE WIPKE OF KIRKWOOD

Ninety acres of Woodsmill rd., between Conway and Clayton rds.; 6-room residence and all outbuildings; all kinds of fruit; 13 acres; Staede rd., between Conway and Clayton; county water, electric; bargain. 2 acres Denny rd.; county water and electric. 15 acres Ballas rd., high rolling land, nice for a country home. 26 acres Geyer rd.; good 6-room residence; electric, county water can be had. 97-acre fruit farm, Striker rd., ½ mile north of Manchester; good improvements; 18 miles from city; bargain. 116 acres, Conway rd.; good 8-room residence and all outbuildings, with a large spring. See G. W. WIPKE, Kirkwood, Mo. Phone Kirkwood 953. Open Sunday.

MUST SACRIFICE

OPEN TODAY, 2 TO 6.

Owner has moved from city; house now vacant and must be sold at once. No. 6 Picardy lane (Exermont). Warson rd. just south of Ladue rd. (being just west of St. Louis Country Club); 9 large rooms, 2 beautiful baths, sunroom and sleeping porch; hot-water heat, oil burner; 2-car heated garage; 2 acres of beautifully landscaped lawns; wonderful bargain; cut to $36,000. Best offer will buy; reasonable terms. W. B. SHELP & CO., 109 N. 9th.

IF YOU APPRECIATE

A beautiful, modernized 9-room brick country home, having new hardwood floors, new electric wall lights, two new bathrooms, new hot-water heating system, modern water system, new roof, finished basement, concrete walks, crushed stone driveway, lawns, shrubbery and trees, ideally located on tarvia paved highway, 15 minutes from city, in Missouri's garden spot, the Florissant Valley, then see **FLORISSANT REALTY COMPANY.**

Office Citizens' Bank Bldg., Phone ATwater 432. Florissant, Mo.

Near the above property we have for sale a new brick bungalow, 4 rooms and bath, furnace, water, electric lights, concrete walks, garage on lot size 60x200 feet. A well-built home in an ideal locality at a reasonable price.

For Sale Most Beautiful

Country Place

Five acres and 7-room residence. No. 2 Schults rd., first road west of Berry rd., and 500 feet north of Big Bend rd.; if you look at this place today, you will say you have never seen five acres of ground with any more beautiful evergreens and shrubbery and flowers of all kinds. Also a lake fed by three springs. Nothing in California any prettier. Key at No. 7 Schults rd.

MARTIN & BREITT,
1119 Chemical Bldg.

RESTRICTED
ACRE LOTS
PRIVATE PLACE
Clayton Road District

Close in, car service.

McKnight road, between Clayton and Lay lane (Ballas rd. extended), adjoins car line on north; first-class improvements; beautiful lots, 1 to 3 acres; some with large woods; high-grade residence only.

Plats and Prices on Request.
WYdown 0290.
Agent there Sunday, 10 to 6.
ALEX H. WATTS & CO., Clayton.
County Homes and Acreage.
OFFICE OPEN SUNDAY

WE OFFER
THE MOST BEAUTIFUL
(The Best Located)
LARGE ACREAGE TRACT IN ST. LOUIS COUNTY—DIRECTLY WEST IN THE PATH

An investment worthy the consideration of any man of means—

In the midst of fine homes, and the heart of development, suitable for country estate, golf subdividing into smaller tracts or holding—

If you are interested as a whole or part of a group to purchase, we will supply information on request.
WYdown 0290.

ALEX H. WATTS & CO., CLAYTON
COUNTY HOMES AND ACREAGE OFFICE OPEN SUNDAY

SUNSET MANOR

The Pretty Residential District on Denny Rd. South of Kirkwood

Offers Investors and Homeseekers Lots, Business Locations and

HOMES



Come to the grounds Sunday. See the display houses. Talk it over with us or come to the office during the week.

TERMS TO SUIT.

HOW TO REACH SUNSET MANOR

Sunset Manor is a beautiful piece of property, with gas, sewers, side walks, streets, electric, telephone, etc. All city conveniences. Drive out Manchester or Big Bend to Denny, thence north to property. Or our Gravois to Denny, thence north to property. Or street car, Lake Manchester car to City Limits loop, then bus to Big Bend and Denny—then walk south to property.

It's on the new 100-foot-wide county boulevard.

Reasor Realty Co. Realtors

EARLE DEANE, Sales Agent
205 N. Kirkwood Road, Kirkwood.
Telephone Kirkwood 1158.

County Acreage Partial List—

Ladue road and Fordyce lane; 1½ to 4 acres.

Lay road and Clayton car line; 6 acres.

Carrswold; 1 acre.

Price road and St. Louis Country Club; 2 acres.

Litsinger road; 15 acres.

Manchester road and Rock Hill road; 30 acres.

Manchester road, west of Ballas; 90 acres.

Denny road, east side, south of Clayton road; 10 acres.

Denny road, east side; 3½ to 9 acres.

Warson road, corner Woodland road; 5 acres on corner.

Cornet & Zeibig
719 Chestnut.

HAMPTON PARK HOME

Unusual distinctive, 5 West Hampton Drive, HIland 7891. (c)

SUBURBAN PROP. FOR SALE SUBURBAN PROP. FOR SALE

Owner Offers for Quick Sale

Triangle corner, Big Bend and Tuxedo Bl., 100'x100'x90'x125'; 15,688 sq. feet. Will grade to suit buyer. 190 ft. frontage on concrete street. Also 13 beautiful building lots, forest trees, all improvements, good street. Prefer to sell to one party. Terms if desired.

HILAND 1980

THIRTY FAMILIES HAVE TAKEN ADVANTAGE OF THIS REMARKABLE OFFER!

A HOME
$25 MONTH
$50 DOWN

RIDGEVIEW

A COMMUNITY OF THRIFT

A new and novel plan that makes it possible for you to move into a home of your own on an initial payment of only $50. We will then provide a practical bungalow garage and lot 60x113, which, with a little effort on your part, can be completed into a comfortable three-room home.

For less than the rent you now pay, you can own your own home. Come out today! Field office open till 10 P. M. every day.

Rock Streets—
Kirkwood City Water—
Electricity—
Concrete Sidewalks—
Sanitary Sewers—

Take Manchester bus at Maplewood car loop—get off the bus at Denny rd. and take Ridgeview free bus to property.

A. R. Schollmeyer R. E. Co.
104 N. Seventh Street

NEW LISTING

Five-room modern brick bungalow; tile bath; 2-car garage in basement; sec 6910 Natural Bridge rd.; easy terms.
FRANCIS-PERRY-RUTH, 110 N. 7th st.

NO CASH DOWN

Chance for responsible party to buy brand-new 5-room frame bungalow at 7068 Mardell av., Lindenwood; pay like rent. Come out today. Our representativ will be there.
YAHLEM REALTY CO.,
1035 N. Grand. JEfferson 9450.

Ladue Road Extension
$325 Per Acre

72 acres; high elevation; wonderful view; a real buy at the price; owner. Box W-34, Post-Dispatch.

20 ACRES NEAR CITY
FRUIT FARM.

17 miles out Lemay Ferry road; to Monte-Bello rd., 1000 feet off hard road; 16 acres clear; 4 acres in timber, 1000 grape vines, 130 fruit trees; widow wants to sell.
CHRISTIAN BRINKOP R. E. CO.,
3621 S. Grand. LAclede 3040-41.

COUNTY HOME

New 5-room modern, county water, hardwood floors, 5 acres of beautiful land; near Busch's Grant farm on Pardee rd. Open Sunday and Monday. Call GRand 6366W, or
HAASE REALTY CO., 921 Chestnut st.

LESS THAN RENT

$42.25 per month, including all interest; and your own home. Elegant new 5-room modern, 4-room brick bungalow; $4800; only $1 left on Brentwood place, east side of North and South rd., 5 blocks north of Manchester rd., or Kirkwood-Ferguson car to Brentwood stop; 1 block west. Salesman on ground.
GERLING REALTY & BLDG. CO.,
CAbany 2500. 4508 Kienlen. (c80)

SEBASTIAN'S
Home, Sweet Homes
SELLING LIKE HOT CAKES

We cordially invite the public to inspect our beautiful homes, have completed six and all sold. Now starting 12 more. All conveniences, sewer, water, gas, electric and sidewalks; nothing like a home in the country at the price; 2 blocks from 4800 block on Tiemann avenue St. Louis County; go to 8100 south on Gravois, then 3 blocks west; or take Bus 6 direct; close to stores, schools, churches and theaters. Easy terms. Open all day.
REALTOR.
LAclede 8114. 3607 Hartford St.

Warson Road Acreage

Five acres of beautiful wooded land, almost opposite Knight home. Desirable for fine estate.
CORNET & ZEIBIG,
719 Chestnut Street.

LINDENWOOD BUNGALOW

6928 Marquette; the street of pretty homes; modern brick, 5 large rooms and breakfast room on first floor; hardwood floors, tile bath, steam heat, fine fixtures, screens, shades, large brick porch, full cellar and coal bin, garage; private drive; price right; suitable terms; in the past 8 years we have built and sold over 100 bungalows in this neighborhood. Open. See Mr. Karr, 6909 Marquette. Hiland 5197, or Garfield 0487.
CONRAD L. SCHOPP, 214 Calumet Bldg.

Brentwood

LAY RD., 1426—Corner house; 5 large rooms; modern; garage under house; $8500; already financed; must be seen to be appreciated. Owner, WEbster 7004.

BUNGALOWS AND COTTAGES

7-room modern brick; hot-water heat; double garage; lot 100x300; beautiful shade and shrubbery; bargain.

6 rooms; modern; garage; lot 150x200; only $1500 cash; $50 per month; $5900.

5 rooms; lot 200x300; covered with fruit and shade; $8500.

4 rooms; garage; lot 100x300; $5000.

4 rooms on North and Broadway rd; $4600; Call Sunday, Monday, 207 W. Pendleton, Brentwood. McCRADY.

Carsonville

COTTAGE—1 block south of Natural Bridge road, 1 block west of Carson road; 3 rooms; tile bath; 50x200 feet; price $2500 cash. Knickmeyer-Fleer Realty and Inv. Co., 3129 N. Grand; COlfax 3425-26.

CHICKEN FARM

At Carsonville, on Kirkwood-Ferguson car line; 2 acres; 4-room house; garage; henhouses for 1000 chickens; brick well, number 1 water supply. Oakland.
SCHROEDER-KRAMER REALTY CO.,
GArfield 2050. 816A Chestnut.

Clayton

DEMISTON AV., 112 N.—Eight rooms and large sun room; toilet room 1st floor, bath, 2nd floor; hardwood floors; hot water heat; lot 50x162; see owner on premises. (c99)

CARONDELET, 7754 (Clayton)—5-room bungalow with lot 60x103; reduced to $7000 for quick sale. Call at 7801 Carondelet, or phone WYdown 0838W for information.

CENTRAL, 319 N.—6-room residence; 3 bedrooms, sleeping porch, bath, double garage; drive; lot 50x150; trees, shrubbery; restricted; bargain; terms; owner.

HOME—Real modern; must be seen to be appreciated; 1½ story, all tile bath; 5 rooms first floor, 3 unfinished rooms second floor; garage in basement; small cash down payment, balance like rent. 10 S. Lyle av., Clayton. Call 7532 Forsythe.

LINDEN, 218—Prettiest spot in Clayton; 7-room stuccoed tile house; beautiful oak trees.

S. M. GROSSMAN, Planters Bldg. (c)

COTTAGE—4-room frame, with large panty and closet; gas and electric; water, electric, water, warm-air furnace, fruit and shade trees, grapes, strawberries, chickens, 2 large poultry houses, cement sidewalks; lot 200x250 feet; a real home in very select residence district; $4250; terms. Mr. Henry Weamer, 1018 N. Harrison, Kirkwood, one block south of Clayton road.

ESSEX, 415 W.—6 rooms and bath, garage; lot 50x145; stucco over tile; excellent condition; price $8750.
O. J. McCAWLEY R. E. MAin 2813.

HOUSE—7 rooms modern, hot-water heat, hardwood floors, $3500; near Carondelet car. JAS. D. CLARKSON, Kirkwood, Mo. (c)

HOUSE—Beautiful; 7 rooms; large living and dining room; 3 bedrooms, maid's room; tile bath, hardwood floors, hot-water heat; can be bought on easy terms. Inquire 720 N. Kirkwood rd. (80)

Florissant

ACREAGE—11 acres, $150 per acre; hard road; 3 acres, near car line, $1050. NEASING, Florissant, Mo.

BUILDING LOTS—And acre tracts; see these lots in Florissant, Mo., close to churches and schools, for only $100; price right and terms to suit. See Mr. Ayel at the bank.

HOUSE—1 acres, 4 rooms, basement, furnace, hard road, near school, spring water; small pond; $4500. Write Nesting, Florissant, Mo.

Glendale

LOCKWOOD, 741 W.—New 5-room brick bungalow, with Murphy bed, making 6-room efficiency; lot 40x172; double garage; $9300; terms.

Bargain—$500 Cash

Balance $30 month and interest, will buy beautiful 5-room brick bungalow, hot-water heat, 1 block north of Lockwood on Sappington road; 1 block west, number before 401. Oakland.
SCHROEDER-KRAMER REALTY CO.,
GArfield 2050. 816A Chestnut.

Jennings

BUNGALOW—Jennings, Goodfellow Park; new 5-room brick bungalow, hardwood floors, tile bath, furnace heat, garage; price $6350. Lindell 4717W. (c99)

LESLIE, 2200—Frame bungalow, five en suite, bath and double garage; lot 90x171; near 3 schools and churches; $8500; terms; bargain; open for inspection.

Kirkwood

BUNGALOWS—Brand-new; most modern matt brick 4-5-6 rooms. In the heart of beautiful Kirkwood; don't miss seeing the most spectacular building activities in the county—every convenience is here; transportation, schools, churches, stores and churches short walking distance. We save you from $1000 to $2000 on a home, price $6500 and up, $500 and up, small down payment, balance like rent. Bungalows open for inspection. Lower av. and Clay rd. Salesman on premises.
S. M. GROSSMAN, Planters Bldg. (c)

COTTAGE—4-room frame, with large panty and closet; gas and electric; water, electric, water, warm-air furnace, fruit and shade trees, grapes, strawberries, chickens, 2 large poultry houses, cement sidewalks; lot 200x250 feet; a real home in very select residence district; $4250; terms. Mr. Henry Weamer, 1018 N. Harrison, Kirkwood, one block south of Clayton road.

HOUSE—7 rooms modern, hot-water heat, hardwood floors, $3500; near Carondelet

SUBURBAN PROP. FOR SALE SUBURBAN PROP. FOR SALE

NEW

Country Estate

FOR SALE

Lovely new residence just being completed on the west side of the Denny Road, between Clayton and Manchester Roads.

No expense has been spared in making this the most attractive place to be had in the County.

The construction is the best, all rooms are large. The view as pretty as can be had.

Surrounded by other houses of quality.

Landscaping by Peter Seltzer

Edward L. Bakewell

118 N. 7th St. GArfield 5555

$100 DOWN — COTTAGE LOT $1550 — $25.00 PER MONTH AND INTEREST

The Opportunity of a Lifetime

For the young couple who are willing to put in a few hours of their spare time and the rent money they are now paying to a landlord. Drive out today to

DARSTDALE

(8500 Olive Street Road)

—and let our salesman show you how others we have sold to are becoming home owners through this liberal paln. Bus service from Delmar Car Loop direct to property.

JOSEPH DARST REALTY CO.

GARFIELD 6336. 105 N. EIGHTH STREET

Kirkwood

LOT—$50 down $1c monthly, buys choice of 20 residence lots in Kirkwood; Webster and St. Louis; watchman in charge to welcome home owner.
A. L. LOEB, room 215 Buder Bldg. (c1)
GET FREE REAL ESTATE BUYERS GUIDE:
EARLE DEANE of Kirkwood, $26

SMALL HOUSE—5 rooms and sunroom, modern; pretty grounds; convenient to Kirkwood or Manchester car; can insert anytime. 715 N. Sappington rd., Glendale. (c)

16 FIFTY-FT. LOTS.
And 5-room bungalow, Rose Hill av., between Clay and Harrison, in Kirkwood; must be sold; bargain price.
A. S. LOOMIS, 7 N. 7th st., Room 215.

YOU'LL WANT THIS
Comfortable home, living, dining, kitchen, bedroom, furnace; lot 50x148; only $4000; terms.
EARL DEANE RLTY. IN KIRKWOOD.
NO CASH PAYMENT—7 rooms, lovely residence; steam heat; oil burner; pay like rent.

205 N. KIRKWOOD RD.

EARLE DEANE

HENLEY COMPANY REALTORS

See this cozy 4-room cottage; water, gas and electric; lot 50x170; owner leaving; $2350, small down payment.
No down payment necessary on this 3-room cottage, with lot 100x170; needs repairs; ideal for man handy with tools.
One acre with this 5-room cottage; fruit trees, with 2-car garage; chicken house; car line; only small down payment needed.
Henley Co., Realtors, Kirkwood 38

Maplewood

ALAMEDA, 2204—3-room matt brick bungalow; all conveniences; make offer. (c99)

BARTOLD, 3006 — Maplewood; 5-room brick bungalow; large attic; garage; hot-water heat, screens, shades, garage, chicken house, fruit; open 11 a. m. to 3 p. m.

BYRON, PL., 3209—Flat 4-5, and bungalow; 3 rooms in rear; owner leaving; sacrificing. See
E. L. COUGOT R. E. CO.,
209½ S. 7th.

BUNGALOWS—Direct from builder; 5 rooms, brick, all improvements; $6750; $500 cash, balance $40 per month. See Doyle, 2655 Laclede rd., Maplewood or Hiland 7979.

CAMBRIDGE, 3527—Bungalow, 4 rooms, bath, furnace, gas, electric, near school.

COMMONWEALTH, 3706—Modern bungalow; 3 rooms, bath, basement; garage; price $4000; terms. Owner, Cabany 2130.

FLORA, 7426—7-room residence; modern; reasonable; 60x140; owner. (c)

FLORA, 7436—7 rooms, very desirable; easy terms; leaving city; owner.

HIGH, 7230—Beauty; brick bungalow; 3 rooms, modern, tile bath, garage and extras; owner; $6950; terms.

MAPLE PL., 7480 (Maplewood)—8-room brick residence; bath, furnace; 2-car garage; lot 43x140; price only $8000.
STRODTMAN & STRODTMAN R. E. CO.
3007 N. Broadway.

RESIDENCE—Marietta av., a 2-story frame of 7 rooms, modern, hardwood floors, all kinds of shrubbery; close to churches, schools and business section; direct from owner; lot 50x150; easy terms; price $8000. THOS. H. O'GORMAN, 7310 Marietta av. Hiland 0287.

RICHMOND PL., 7447—BRICK, 4 ROOMS, TILE BATH, FURNACE, GARAGE; $5250; TERMS; $750 CASH. LACLEDE 4832.

WALTZER, 3138—Six rooms, bath, furnace; residence district; one garage; vacant. Owner, GRand 1278M.

7208 Sarah avenue, Maplewood; modern 6-room brick with 2-car garage; large yard; well kept home, or trade for 2 family and 2-room flat in Maplewood. Kamp; 103 N. 7th street; GArfield 8312.

FOR bungalows, cottages, flats or vacant in Maplewood or vicinity, see Lee Wilson, 2043 Sutton av., Hiland 9782. (c83)

Normandy

3810 St. Ann's Lane, 2-story brick bungalow; 5 rooms, recreation hall; modern throughout, 2-car garage; lot 50x150; owner on premises; bargain at $12,500. Kamp; 103 N. 7th street; GArfield 8312.

AUGUSTA, 7732 (Normandy Heights)—Lovely country home in city; 10 rooms, 2 baths; space for cow, chickens, garden; two cars; 100 feet front by 190 feet deep. One block to schools and churches. Open for inspection 2 to 5 today. Owner in city. Call or address Mrs. Jennie F. Fornstell, Wentzville, Mo. (c)

CARSON RD., 2817—Bungalow, 6 rooms, mat brick; hot-water heat; double garage, tile bath; $8250.

WEST PL., 30321—Beverly Hills; 5 rooms, new, modern; one floor plan; up-to-date; warm garage; concrete streets; priced to sell. KEESING, Cabany 1113R.

WOODROW, 7016 — 5-room modern bungalow; all conveniences; 2-car garage; lot 37x142; shrubbery; double corner; price $5750; easy terms. Call Cabany 3155W.

WOODROW, 7026—7 rooms; modern; nicely situated; $8000; $2500 down. Look at this job. Key next door. Owner and builder. S. J. Hockley, Parkview 1413J. (c21)

ARE YOU IN THE SAME BOAT?
For 8 years Jones paid $65 month rent then he woke up. He had $6 rent receipts he is now buying a home in Normandy for less than that.
FOR COUNTY HOMES,
PHONE TOM DURNING, CAB. 3133W.

Normandy

LOT—Beautiful, 60x143; Lexington av.; trees; worth $350 foot; will sell for $21 foot. Cabany 3135W.

Overland

BUNGALOW—4 rooms water, electric; lot 50x200; cinder street; $30 cash, $20 per month; price $3250; possession at once; David, block south Lackland and Sarzeant.

BUNGALOW—New brick, 6-room efficiency, strictly modern; shade trees; most up-to-date place in Overland; reasonable terms; open. 2836 Woodson rd. WAshington 5774.

FOREST, 808—7-room bungalow, bath, furnace; two-car garage; terms. Owner will show; reduced to $6500.
KEANE & FRANKE, 1008 Chestnut st.

MAPLE PL., 2225—New 4-room frame cottage; price $3200; $200 cash. $30 a month. (99)

MARLOWE, 9135—New 4-room brick bungalow, tile bath, furnace; lot 50x150; owner next door, will show; price $6000. KEANE & FRANKE, 1008 Chestnut st.

MIDLAND, 9423 (Overland)—New 5-room modern bungalow.

RESIDENCE, 6 rooms; all modern conveniences; garage; lot 50x150; will sell to suit. Dr. O'Connell, WAbash 110. (c92)

WHEATON, 2321—Bungalow, 4 rooms, new matt brick; hardwood floors; fireplace; lot 40x160; price $1500; $200 cash, balance like rent. Owner FOrest 0931.

ON WOODSON RD.—Corner Argyle; 76x140; excelent lot; low price; easy terms; will finance building.
A. F. GROBEL, Realtor, 722 Chestnut.

IF you want a 4-room cottage in Overland, on a lot 45x200, needs some repairs; real bargain; maker; gas, water and electric; $2500; terms.
HERMAN HOFF REALTY CO.
1407 Evergreen. Office open Sunday. (62)

BUY THIS FROM OWNER

4264 Ashland; new 5 rooms bath; one block from Lake car at Lackland; small payment; will trade for car. JEfferson 8324. (c)

Overland Park Bungalows

9696 and 9612 ROBERTSON CT.
Two blocks from Midland Valley Golf Club and two blocks north of Lackland and Wallis; each, practically new, has five rooms, bath, furnace, cemented basement, hot and cold water, gas, electric, fruit trees; bus and car line facilities. Open
J. I. EPSTEIN & SON,
MAin 2162. 617 Chestnut.

Pine Lawn

BLAKEMORE, 18-20—NEW, MODERN, 5-ROOM BUNGALOW; REASONABLE. BY OWNER AND BUILDER.

CRESTON, 6234—Bungalow, 3 rooms, matt brick; hot-water heat; garage; price $7600. NESSING, Cabany 1113R.

LOT—Lawler Drive, between Grove and Fairmont; 50x130 feet; $20 per foot. LAclede 4332.

MANOLA, 3907—New 5-room brick; hardwood floors will sacrifice; small payment; vacant. Owner CAbany 0650R.

MANOLA, 3710—Large 8-room residence, modern; lot 62x150 ft.; shade, fruit trees, shrubbery; $7500.

OAKWOOD, 3806—(Pine Lawn); 4-room cottage; water, gas electric, garage; lot 45x125; owner on premises Sunday; price $3600; terms to suit. (c)

PINE GROVE, 9233—If you are interested in a good buy, investigate this. LICKLIDER R. E. CO., 5405 Easton.

PINE GROVE, 3001—7 rooms, steam heat, tile bath, hardwood floors, lot 50x187; beautiful yard. Mr. Scott.
STOCK-SCOTT RLTY. CO. COlfax 8751.

6219 SOUTH DRIVE

Fire-room modern residence; hot-water heat, double garage; lot 85x167; 2 blocks from bus and car line; price $9000.
GRAF & CASE REALTY CO.,
Ferguson, Mo.

MUST SELL MY MODERN BUNGALOW, 9 rooms; good location. Main 3078.

RARE BARGAIN

4325 Ravenwood; 8-room frame house; lot 50x135; price $8200; $200 down; $20.50 per month including all interest
GERLING REALTY & BLDG. CO.,
CAbany 2500. 1308 Kienlen av. (c80)

JUST BEING FINISHED

Exceptionally Well Built and Attractive

New brick home of extra large rooms including bedroom and sun parlor, with tiled washrooms on first floor and two extra large bedrooms and fine tiled bath on second floor; abundant closets space; built-in garage; hot-water heat; dryes west on Natural Bridge rd. to Ridgedale av.; 6300 west, then 1 block south to south west corner of Glenmore. Open today.
FRANCIS-PERRY-RUTH, 110 N. 7th st.

TWO NEW.
5-Room Brick Bungalows
FOR SALE OR FOR RENT
See Mr. Jones
3820 Avondale avenue
(Pine Lawn)
CAbany 3716R.
Drive out Natural Bridge rd. to 4000 (Avondale av.) 1½ blocks north. New concrete street being put in.

NEW 3505 PINE GROVE

7-room brick bungalow; tile bath; lot 50x150; garage. FRANCIS-PERRY-RUTH, 110 N. 7th st.

Richmond Heights

SLENDON PL., 1133—Modern 5-room brick; all improvements; conveniences; cut $1000 for quick sale; terms; owner.

BONITA, 1715—Six rooms; colonial; lot 50x180; bargain. (c)

2100 DELNORTE
All very modern; hot-water heat; lot 50x140.
GIBBS-HAAKE R. CO.,
2814 N. Kingshighway. FOrest 2284. (c62)

HIGHLAND TER., 26—7-room brick bungalow; 2 baths, large lot; double garage; beautiful location; half block cars; owner.

LOT—50 or 90x150. 7439 Warner av., Richmond Heights.

YALE, 1025-35—5 and 7-room bungalows. Open; bargain. PRospect 3882.

SALE, 1033—For sale cheap; well built 5-room bungalow; large lot; garage; must sell; open. PRospect 3882.

$750 Cash, $75 Per Month
Buys 7400 Arlington Drive
Richmond Heights

Seven-room California bungalow; brand-new; hot-air heater; garage in basement; hardwood floors, modern fixtures; large porch and yard. Open Sunday.
MULLIN-WALTERS REALTY CO.

NEW SINGLE FLATS

4-4 rooms and 5-5 rooms, tiled baths, steam vapor heating plants; situated in
Clayton Road Terrace
Southeast corner of Clayton road and Kirkwood-Ferguson car line.
Drive out.
This is a real bargain and can be bought on easy terms.
JOSEPH DARST REALTY CO.,
GArfield 6336. 105 N. 8th.

BARGAIN BUNGALOW

3 large rooms, hardwood floors, tile bath, large porch; situated in
DARSTMOOR
(Southeast Corner Clayton rd. and North and South rd.)
If sold today this can be had at a real bargain and on very easy terms.
JOSEPH DARST REALTY CO., GArfield 6336. 105 N. 8th St.

St. John's Station

BURTON, 8958 (St. John's Station)—Modern bungalow, 6 rooms with 8-room efficiency; $5000 for quick sale.

LOT—100 feets by 121 located; 9011 Tudor, St. John's Station. (c99)

LOT—100 feet; well located; 9011 Tudor, St. John's Station. (c99)

4 ROOMS—LOT 150x170
3325 Eminence; excellent condition; just as block west St. John's Station; inspect and submit offer. CAbany 2717. McCRADY REALTY CO.

University City

1339 AUGUSTA AV.
An attractive, spacious, 7-room blue granite home with slate roof, screened front porch; tile bath; 2-car attached garage, etc.; priced at two-thirds its worth on fair terms; or will exchange for St. Louis income property. Owner FArview 4629.

BUNGALOW—Modern 5 rooms; like new; Bartmer av.; lot 50x163; new.
GEO. F. HEFFERNAN, 214 Wainwright Bldg.

BUNGALOW—California style 5-room modern, matt brick, 1 floor large living room, ideal arrangement, best construction hi-rn a mid corridor; 2 blocks from car; roundings, near Pershing School, concrete street in; immediate possession; terms; 6856 Richland. Parkview 2953W

CORBITT, 6840—Dandy 5-room brick bungalow; 2 floors; tile bath; garage; $6500; terms.
A. J. MAYRHOFER, CAbany 7120. (c62)

CORBITT, 7052—University district; 7-room modern brick bungalow, subject to first deed of trust for $6000. 7xx Darst Rd. (Ferguson). 9-room new residence, subject to first deed of trust for $7500. Submit what you have for equities.
GEO. F. HEFFERNAN.
4311 Delmar Forest 0545.
Open until 10 p. m.

DARTMOUTH, 6604—New, 6 room; bungalows, 2 floors. See E. L. Cougot R. E. Co., 209½ S. 7th.

DONNE, 302 (North and South rd. at Delmar)—6 rooms, 2 bedrooms; adjoining lot with over a dozen trees goes with this home for $17,250; for inspection Sunday.
CALL W. ABBOTT REALTY CO., REALTORS, 7700 DELMAR, WYDOWN 8897. (c99)

JACKSON—Bargain, $28 foot; block north Delmar; glen on lot.

7280 LINDELL

New, 6 large rooms and sun room, tile roof, hot-water heat, hardwood throughout, 2-car garage; on corner; cheap.

LOTS—50x150, University City, Waldron and Jackson. (c)

LOT—40x138, in 7200 block; $35 a foot. Owner, 7148 Northmoor Drive.

NEW 5-room bungalow for sale or exchange in University Heights. Owner 6633A.

PENNSYLVANIA AND CORBETT AV.—5-room mat brick, new bungalow, hardwood floors; tile bath; $6140; easy terms. $500 cash, balance monthly; price $7200. Thos. M. O'Gorman, 7347 Manchester av., Hiland 0787.

SALSON AV., in Shaftesbury Heights, University City; one 125 ft. lot, tree 50-ft lots; unrestricted; for flats and apartments; can be bought for $30 per foot; real bargain.
RALSON REALTY CO., 5899 Delmar. (c62)

UNIVERSITY HILLS—Bungalow lot, 55x100, $1947. Lot 101 Block 7, Stratford av. Cal. Riverside 4379J.

WALDRON, 1316—Wonderful built; high class modern 8-room residence; 130 x130; great bargain; possession; liberal terms. FULENWIDER, GArfield 5749.

WALDRON, 1326—7-room modern throughout; an unusual bargain; owner 1st leaving city; inspection Sunday. L. B. LE HEW 6025 Delmar. (c)

WALDRON, 1344 (2 blocks north of Garden Theater)—For sale or exchange; new high-class, 6-room brick residence; will accept closed car, vacant lot or small farm as part pay.

WARDER, 355—If you want a modern 7-room 2-floor brick residence, English construction, many attractive features, including sun room, trees, shrubbery and ideal surroundings for children; price right. See owner. Phone Clayton 6014W.

YALE, 750—$16,750. 8 rooms, 2 baths, hot-water heat, garage; very modern.
MULLIN-WALTERS REALTY CO.

30 YALE AV.
Here is one, consisting of 9 rooms; all modern; large lot; owner says sacrifice.
GIBBS-HAAKE R. CO.,
2814 N. Kingshighway. FOrest 2284. (c80)

UNIVERSITY PARK
NEW BUNGALOW FLATS
7341-46 AMHERST AV.
5-5 rooms, steam heat, double garages, very modern, latest improvements, near schools and churches. Open today.
Feinberg & Jones, 2909 N. Union. FOr. 8762

REDUCED
7530 Maryland, modern colonial 6 rooms, hall, large living room; garage.

BIG BARGAIN AT $4500
6312 Harris av., 5-room brick bungalow; modern; hardwood floors; $500 cash. Call today. CAbany 7120. (c62)

OLD ENGLISH DESIGN

Distinctive, new, attractive, two-family home at 7700 Delmar (Delmar and North and South road); completed soon. We invite your inspection.
A. ABBOTT REALTY CO.,
Central 1321, Realtors, 806 Chestnut. (c99)

University City Spanish Home

Ideal, exclusive location; distinctive living room with balcony, indirect lighting; 4 bedrooms, 2 baths, breakfast room, den, party room in basement; 2-car garage; lot 100x232. See owner, 7327 Westmoreland drive.

YOU CAN'T RENT

As desirable 6-room and sunroom as this new home, but you can own it with the rental you pay; hot-water heat; lot 50x165; just north Garden Theater; see it and then talk terms. 7319 Augusta; vacant. Open
B. A. THOMPSON R. E. CO., FArview 0141. (c62)

BEAUTIFUL DUPLEX
7390-92 KINGSBURY PL.

Containing living room, dining room, kitchen and breakfast room first floor; 3 bedrooms, sleeping porch second floor; electric refrigerator, hot-water heat, oil burners, double garage in basement on each side. Must be seen to be appreciated. Price $45,000. Owners at 7390 will show you through.
HEMMELMANN-SPACKLER R. E. CO.,
701 Chestnut st. MAin 1224.

University City Bungalow Bargain

REDUCED TO SELL.
7422 Melrose av.; new, modern, beautiful, first-class construction; 9 rooms, 2-car garage; large lot; owner will show.
J. CONCANNON, Realtor, 733 Wainwright Bldg.

University City

IS YOUR LOT CLEAR?
If so, we will build, finance the entire cost of your home; plans and specifications furnished if desired.
RAFFERTY R. E., 615 CHESTNUT. (c80)

SEE THESE NEW
UNIVERSITY HILLS HOMES
THEY'RE DIFFERENT
523 MIDVALE AVENUE
550 WARREN AVENUE
7365 KINGSBURY BL.
These new 8-room residences have 2 baths and shower each. Ideal arrangement and location. Two-car garages. Can arrange terms to suit.
Open for inspection
R. A. & G. B. BULLOCK
GArfield 1916
1003 Fullerton Bldg.

$1000 CASH
as down payment purchases 8-room brick home with modern conveniences, built one year ago at cost of $19,000; at 314 Melville av., University City, a restricted residential neighborhood.
Balance, totaling less than gross cost, may be paid on monthly basis same as rent.
Dwelling has two-car garage, and stands half block from Washington University; two trolley lines. Open for inspection.
REAL ESTATE MORTGAGE TRUST COMPANY.
208 North Broadway.
GArfield 4227.

Vinita Park

8234 FLORA AV., $5000

Six-room residence; side drive, garage in basement, furnace heat; lot 50x140; large screened porch; easy terms.
EASTON-TAYLOR TRUST CO.
DEmar 0777.

MADISON, 8236—5-room modern stucco bungalow; bath, furnace, electric, gas, garage; fruit trees and shrub; lot 50x165; near Catholic school and cars; $6500. (c)

MONROE, 8227—2-room brick cottage; lot 100x165. Make offer.

MONROE, 8243 (Vinita Park)—Trade or sell 1½-story new brick bungalow, 5 rooms and sun porch on first floor, tile bath and hardwood floors; open from 10 to 4 Sunday. Walter W. Mestemacher, 2320 Union av. (c99)

BUNGALOW BARGAIN.
Attractive 5 rooms, all modern conveniences, 100x150, garage, drive; $8500; terms. 8225 Madison. (c)

WELL WORTH INVESTIGATING.
Beautiful grounds, 112x165; 4-room cottage in rear; rear garage; large fruit and shade trees, shrubbery, high location; convenient street car; price right; good reasons for selling. 8201 Jackson st., Vinita Park, Mo.

YOUR OWN TERMS.
PRICE REDUCED, $2000.
BEAUTIFUL NEW GRANITE BUNGALOW.
SPRING AV. ON CREVE COEUR LINE
Six rooms, bath, furnace, garage; 50 ft. lot; suburban life with city advantages.
MORRIS AACH R. CO., Inc., 826 Chestnut

BEAUTIFUL NEW BUNGALOW.
7211 Washington pl.; lot 50x165; new, attractive, well-built, everything of the best; 7-story, 7 rooms and sun parlor; hardwood floors, tile bath; furnace; 2-car garage. Price $9750. Terms. Owner on premises.
JOHN S. BLAKE & BRO., 815 Chestnut.

Webster Groves

BUNGALOW—6 rooms, hot-water heat; large inclosed front porch, hardwood floors; lot 75x150; plenty of shrubs and shade trees; near schools and convenient to transportation; bargain at $8750. See owner, 437 Greeley av.

BUNGALOW—Owner leaving city; must sell 5-room; at sacrifice; very good four-room stucco modern; lot 50x150; garage; five minutes to Webster. No agents. Further information. Kirkwood 1077W.

EDGAR, 310—New 6-room, up-to-date, A1 home; at present price and terms you can't equal; ready to occupy; open this p. m. DElmar 0420R. (c)

FLAT—4 and 5 rooms, baths, furnace; modern; lot 75x210. WEbster 2472W.

FOREST, 638 N. — Dandy new brick, 6 rooms, Dutch walls in bath; 3-car garage; ultra modern; $13,000.

HOME—A good, comfortable home in Webster Groves for large family; 9 rooms, playroom, large yard, hardwood floors, garage in basement; close to school, church and transportation; terms reasonable. Box R-6, Post-Dispatch.

HOME—Near Webster Groves; 7-room house; 2 baths; near new high school; just being built; 300-foot front; 150 feet deep; plenty of shade and fruit trees, chicken yards; 3-car garage in a fast growing location; deal with owner. Hiland 3094.

HOUSE—4 and 4 rooms, 2 baths, garages; modern; lot 75x210; price $7500. Call WEbster 2472W.

If you wish a home in Webster, call Mrs. McArdle, WEbster 2024W. (c)

LOTS—Three, choice, improved; sacrifice. 309 Madison.

LOT—100x250; Victoria av., near Collins rd. and Kirkham ave.; real bargain; easy terms. CAbany 4800.

LOT—The best located and reasonably priced lot in Webster Park corner Glen rd. and Rosemont pl.; price reduced. Owner, WEbster 1865. (c)

$1250 BUYS
No. 260 Fleming av., Webster, 2-room half-finished house, small garage; forest; lot 50x150; possession. A. S. LOOMIS, 7 N. 7th st., Room 215. (c)

SWEETEST 4 ROOMS IN WEBSTER.
Tile bath, furnace, copper screens, garage; situated new block to school, near stores and transportation; price reasonable; terms. Box B-313, Post-Dispatch.

420 S. Gore av.; an unusually attractive bungalow of 5 rooms. Murphy in-a-door bed, tile bath, large attic, hot-water heat, copper screens and gutters, shades, fixtures, lawn nicely sodded. Very heavy construction, and the long service with minimum of upkeep. Our houses almost always sold before completion; this one soon finished. Phone WEbster 747, or see Mr. Lawson there Sunday afternoon.
HOLLOWAY REALTION COMPANY.
722 Chestnut st.

AUTO, HOME, EVERYTHING, $1500 cash; 5 rooms and large sunroom, 3 blocks to high and junior, 2 blocks to grade school, 4 to parochial school; owner says sell whole shooting match for $8000; 1 year old. OLD ORCHARD REALTY CO.

NEED A LARGER HOME?
OWN YOUR OWN TERMS.
Unusually well built home of 9 bright rooms, baths, hot-water heat, garage, nice water; fine tree, etc. A fine house to size up next to it. See us.
PAPIN & TONTRUP, 626 Chestnut.

SHERWOOD FOREST

637 S. Rock Hill; lot 90x200; Colonial type home; 8 rooms, 2 baths, first floor of 8 rooms; 2-car garage; reasonably priced; occupied by owner.
THOMAS HALLER R. E. CO., 807 Chestnut.

TWO WEBSTER BEAUTIES

709-11 GREELEY AV.
Well located, 5 rooms, modern in every respect. 50 ft. lot. See them today.
BRUNER REALTY CO.,
PRospect 1519. 2010 Gravois.

549 SUNNYSIDE

Beautiful stucco home, 7 rooms; large living room, in excellent condition; lot 50x150; beautiful shrubs, etc.; also garage; easy terms; price only $11,000.
A. F. GROEBEL, Realtor, 722 Chestnut.

BREATHES THERE A MAN

With soul or dead, who wouldn't be proud to own 229 Baker av? New Dutch Colonial 8-room, 2-bath, superior, lifetime roof; 5 rooms and a large sun parlor; entrance guarded by 2 beautiful oaks. The price is only $8500. Let it speak for itself. (c)

Our New List Just Off the Press
Includes Map of Webster

It contains many beautiful homes at prices that we can freely recommend. Won't you let us send one to your address or call at our Webster Branch Office for one and while there look over the photos of our listings. You will be glad you did.

THEO. R. APPEL
REALTOR
722 Chestnut or
46 W. Lockwood
WEBSTER

Webster Groves

You'll Choose From the Best
When we show you
438 Woodlawn av., Rock Hill and Baker, bath, 7 rooms.
First National Bank, Webster

EARLE DEANE

MUST LEAVE CITY

Sacrificing 7-room frame residence with lot 100x213 located in South Webster; has furnace, bath, sleeping porch, cedar closet, gas, electric, 2-car garage; all in good condition, shade trees. A splendid home at a real bargain and on easy terms if desired. Act quickly. Best offer gets it. Box B-193, Post-Dispatch.

THE BEAUTY OF BRICK
IS MORE THAN SKIN DEEP
913-917 Lockwood, overlooking the rolling fairways of a beautiful country club, are ideal in location. Their interior arrangement leaves nothing to be desired; 6 rooms in one, 7 in the other; matt brick construction, stone foundation, lifetime roof. Notice the like them in the county anywhere near the price. (c)

Web 3157 — Enno Kraehe 732 E. BIG BEND

HOME SEEKERS

361 Hillside pl (Bristol school district); best type Webster 7-room; beautiful cream stucco; seven rooms; Dutch colonial; in grove of fine, large forest trees; house could not be duplicated for price asked. Possession in 10 days or less. See owner or phone WEbster 906. (c)

5-Room Bungalows
BRICK AND STUCCO
$250 CASH
Balance easy payments. Get in touch with our Webster office about these. Owner wants to close them out at once; a bargain for someone.
THEO. R. APPEL, Realtor, 722 Chestnut, or 46 W. Lockwood, Webster.

$750 CASH
$75 PER MONTH BUYS
NEW WEBSTER HOME

Northwest corner Hawthorne and Bompart; lot 84x284; 8 rooms, sun parlor, hardwood floors, hot-water heat; close to street cars, school, churches, stores, etc. 11 Fawn frame, 8 rooms; large lot; half block from street car; open Sunday.
MULLIN-WALTERS REALTY CO.

LIVE LIKE A MILLIONAIRE

on a small investment. We have a beautiful duplex dwelling in Pasadena Park in which you can live as homes of 7 rooms and 2 baths each.
The rent from one Web 3157 Enno Kraehe 732 E. BIG BEND
half part of it will pay off the building. You could not find finer home any place anywhere. (c)

OSAGE HILLS HOMES

See the two new rock homes one on each side of the Country Club. They are just being built by Jones-Burns Building Co. Also one on the Bend and Osage Trail. They are different. Theo R. Appel, Realtor, 722 Chestnut or 46 W. Lockwood, Webster.

THREE OF THE FINEST

Five-room homes in Webster.
274 W. Big Bend, 314 Baker.
446 Woodlawn.
First National Bank, Webster

EARLE DEANE

One of Our 6 Best Sellers

960 Providence; 6 spacious rooms, living room 24 feet long; pretty mantel; hardwood floors; 2-car garage, sleeping porch; lot 50x150; a real bargain; terms too. Price only $8750. Try and equal it elsewhere for the money.
Web 3157 — Enno Kraehe 732 E. BIG BEND
(c)

A REAL BUY

Can be had on this 5-room stucco bungalow at 507 Pacific near Gravois; sell for less than cost. Easy terms.
THEO. R. APPEL, Realtor, 722 Chestnut, or 46 W. Lockwood, Webster.

WEBSTER GROVES
Quiet — Exclusive — Convenient.

After a day's business activities in the city, come out to Webster. Here among the enlightening shade trees you will find the comfort, charm and quiet restfulness that brings a new joy into living.
Webster Groves is a most beautiful home community. People for neighbors who have ideals, civic pride and community spirit. Families of highest character are now living here and the mere mention of Webster Groves as a home once establishes one's social status.
Webster Groves, with its desirable location, has advantages to offer each member of the household. There are excellent transportation facilities, fine schools and opportunities for outdoor recreation and many social attractions.
Some day and see the homes—see what Webster has to offer in distinction convenience, beauty and financial.
We have the house planned to meet the individual needs of your family.
WEBSTER GROVES TRUST CO.,
Realtors.

Wellston

COTTAGE—4 rooms, basement; gas, water, electric; close to school and transportation; garage; $3000; $250 cash. Box S-309, Post-Dispatch.

CURTIS, 6409—Beautiful new bungalow; 5-room bath, gas, concrete basement; garage; water, electric; $3750.

ELM, 6316—(2 blocks north of Easton) 4-room frame, water gas; lot 30x125; for price and terms see (c)

LUDWIG PL., 1641—4-room cottage; finished basement; gas, water, electric; close to school; $5000; $250 cash. Call today. CAbany 7120. (c62)

MOUNT, 6412 (Wellston, Mo.)—Bungalow, 5 rooms; electric; farm owner; cheap.

VALLE, 1522—4 rooms; bath; garage; bargain; will trade. Owner.

6-ROOM FRAME—$4450.
Up for sale at a price and terms that can't be equalled; nice, large rooms; made street. See owner Sunday, 6408 Chatham (c99)

$500 CASH. $25 MONTH.
2139 Crescent; new 4-room brick bungalow, tile bath, hot air heat, garage; lot 50 feet. $2300. 1st deed of trust, 3 years; no pay off; close schools, churches, cars, stores. A real snap. Open today, Monday.
KELLY REAL ESTATE.
5383 Easton CAbany 2130. (c)

West Walnut Manor

LOT—50 feet, West Walnut Manor; ideal location; cost $2000; must sell for $1000. Robert Perrine, 2318 Market

BUNGALOWS AND COTTAGES For Sale

BUNGALOW—New 5-room modern brick; tile roof; breakfast nook; priced to sell. Owner, CAbany 0650R.

BUNGALOW—4 rooms and bath, newly decorated, water, gas, electric, hardwood floors, garage, lot 50x150. Owner is change of position owner is willing to sacrifice; near transportation and one of the best roads in the County; beautiful drive; $4000; $500 down, balance monthly. H. B. SURKAMP CO., 6331 Easton av. Open Sunday.

BUNGALOWS—4 and 5 rooms, matt brick, water, gas, electric, tile bath, furnace, sidewalks, sewers. Here are houses that are not so far out, only 5 minutes from city, and you can still have city conveniences $4100 to $6100. Small down payments, balance cheaper than rent. Way low highest prices. H. B. SURKAMP CO., 6331 Easton av. Open Sunday.

COTTAGES—Two good homes, $6000; one $8800; also electric tile bars and prices; extra good land. Write Miss Hattie Loomis, Box 306, St. Louis, Mo.

THREE LITTLE HOMES.
5114 Terry; 5-room modern brick.
3964 Colfax; 4-room brick.
106 Bernhardt (Home Crest, St. Louis County, nearly new; 4-room frame.
MOYLE, Realtor, GArfield 7697.

North

ASTRA 5084—North Pointe; 8-room bungalow; 2 baths; strictly modern. Colfax 8036W

2747 Bacon, modern 5-room brick; 2-car garage; good condition; $5000. Kamp; 103 N. 7th street; GArfield 8312.

CARTER, 4120—Well built 5-room brick; tile bath, furnace, garage; all conditions; close to street car, schools, 2 parks. Call Colfax 0266R. Sure to see. BREMNER R. E. CO., Wainwright Bldg.

BUNGALOWS AND COTTAGES For Sale

North

DE SOTO, 2128-33—4 frame cottages; 5 rooms each; street and alley made; either at $3750.
EDW. L. KUBS RLTY. CO., Lindell 7800.

EIGHTEENTH, 1633 N.—5 modern; good for ice and coal business. Offer wanted. TYler 3682. (c)

GANO, 1427—Frame 3 rooms, toilet and bath. $2500.

846 Cowan, frame, 3 rooms, $1700.

2719 Howard st., brick, 3 rooms, $4000.
C. BURGHOFF REALTY, COlfax 3452.

4452 GREER, $8500

Seven large rooms and 2 rooms on third floor; lot 35x140; bath, furnace, double garage; terms.
HAUSCHULTE R. E. CO., 2407 N. B'way.

Beautiful New Bungalow

2415-17-19 Laflin av.; 4 rooms; strictly modern; open for inspection every day, 2 to 5:30.

LEE, 3822—Cottage, frame, 4 rooms, toilet, electric, garage. Owner.

LEE, 4147—4 rooms, modern, priced for quick sale, $4500. SCHAEFFER REALTY CO., 501 Wainwright Bldg.

LEE, 4463—Brick cottage; 5 rooms and reception hall, bath, furnace, front drive to garage directly under house. Want quick sale. Mr. Knollhoff.
EDW. L. KUBS RLTY. CO., Lindell 7800.

LEE, 3911—3-room brick cottage with reception hall, bath, furnace. Well built and in fine condition. Card of admission necessary. Mr. Knollhoff.
EDW. L. KUBS RLTY CO., Lindell 7800.

BUNGALOW, $2250—Attractive new bungalows, new Fairground Park and Beaumont High School; 4 sold, 2 left; tile baths, 5-inch hardwood floors; everything modern; all improvements in. See them today.
KNICKMEYER-FLEER RLTY & INV. CO., 3129 N. Grand. COlfax 3423-6.

LINTON, 4341—3-room brick cottage, bath, furnace, garage; substantially built house, with nice yard; for small family. Mr. Knollhoff.
EDW. L. KUBS RLTY CO., Lindell 7800

NORTH MARKET, 3953—3-room brick cottage; bath, furnace, electric; terms; a bargain. Call Sunday or Monday. (c)

PALM, 2204—Beautiful, new bungalow, 5 rooms, tile bath, furnace, garage; large lot; exceptionally well built; bargain. Inquire within; easy terms. (c80)

PENROSE, 4117—Frame cottage, 3 rooms, toilet, bath, 2 attic sleeping rooms, furnace, finished basement, hot water, 2-car garage, 2 blocks of Harrison school and Fairgrounds Park. Bargain.

PRAIRIE, 4310—Brick and frame cottage, 4 rooms and bath, 1-car garage, furnace. Price $4000.

PRESTON PL., 2102 E. Grand.

SARAH, 3111 N.—Bungalow cottage, 4 rooms, reception hall, tile bath, hardwood floors, furnace, etc., owner on premises.

SAUGENTO, 4230—7 rooms, tile bath, hardwood floors, furnace; 2-car garage. Knickmeyer-Fleer Realty and Inv. Co., 3129 N. Grand. COlfax 3423-6.

SACRAMENTO, 4225—5-room brick bungalow; modern; 2-car garage; 1½ block from Fairgrounds Park, also convenient to street cars and school. Owner will show. Mr. Knollhoff.
EDW. L. KUBS RLTY CO., Lindell 7800.

SAN FRANCISCO, 4453—Beautiful, modern 7-room home; hardwood floors throughout, tile bath, hot-water heat, oil burner, Ruud hot-water heater, fruit cellar, stationary laundry tubs; beautiful yard; reduced to $9750 for quick sale. Phone COlfax 2228. (c30)

TAYLOR, 4027 N.—A very well built 5-room cottage, modern, in price for a quick buyer. Call Lindell 7867, FOSKINGABBERT-SLATTERY, Realtors.

TWENTY-FIRST, 4235—6-room brick bungalow, bath, furnace, garage; convenient to schools, churches and car lines. Will sell or trade 2-3 single flat in North End. Mr. Knollhoff.
EDW. L. KUBS RLTY CO., Lindell 7800

COTTAGE—3713 SULLIVAN

Brick 4 rooms, bath, 2-car garage; excellent terms. See it and call us.
FE

BUNGALOWS AND COTTAGES For Sale — South

OPEN TODAY

3700 Neosho St. 2 blocks west of Grand, entire block of new bungalows, well arranged, 5 large rooms and bath, 7/8-inch hardwood floors, 13-inch walls, must be seen to be appreciated; one block from Scruggs school, 3 blocks from Cleveland High School. Price $6950 to $8400.

M. A. RUST & SONS REALTY CO.
816 CHESTNUT ST. MAIN 4552

BUNGALOWS AND COTTAGES For Sale — Northwest

BEST Northwest," 4 rooms, "up-to-date," $200 cash. Bargain. Other houses. COfax 2581. Crutcher & Crutcher, Bellefontaine north loop.

BEFORE YOU BUY

See these splendid bungalows on Cora av. at Fairlin, then see A. B. KALLEMEIER, 4454 Athlone. Colfax 4558.

$25 MONTH

Will buy new home, 5042 Harney av. Phone DElmar 2506.

SEE THIS—MUST BE SOLD

4540 Lexington, cozy 4-room bungalow, tile bath, oak floors, furnace, garage. KORTE, 110 N. EIGHTH, MAin 4258.

Price Cut for Quick Sale

Northland, 4814, 5 rooms, bath, hot-water heat; 2-car garage; bargain. O. J. McCAWLEY R. CO., Main 2813.

$2500

Will buy a house and lot.
ASHBY & ASHBY.
Northwest Corner Grand and Chippewa.

OPEN FOR INSPECTION

HEDGLEIGH PARK BUNALOW
5137 Ashland; 6 rooms, tile bath, furnace.
MORESI-PRANGE & CO.,
Colfax 2315. 3119 N. Grand Bl.

$225

BALANCE $25 PER MONTH, AND 6 PER CENT INTEREST
Very well built; heavy-tiled 4-room bungalow; with nice bathroom furnace; lot 30x137; fine condition. See 4711 Thrush, within block of immense General Electric plant soon to be built.
FRANCIS-PERRY-RUTH, 110 N. 7th st.

Here's a Bargain

5 Rooms, Hot Water Heat
$6500

5065 Wabada; a dandy 5-room brick cottage with 2-car garage; full improvements made; very easy terms; open today for inspection.
WENZLICK, 1010 Chestnut, GArf. 1427.

New Brick Bungalows TO SEE IS TO WANT ONE

4740-4764 Wren; 4 rooms, attractive tile bath, polished hardwood floors, modern plumbing fixtures and electric equipment; ready to move in and you can not buy better 4-room bungalows in the city or on more desirable terms; monthly payments only $30; take Florissant-Broadway or Grand-Florissant cars to Thekla and Wren and walk south, or the street car to Union and Prange and walk west to Wren. OPEN daily.
OREON E. & R. G. SCOTT, Main 0900.

BUNGALOWS AND COTTAGES For Sale — South

ALASKA 5522—5-ROOM BRICK; REAL BARGAIN. LACLEDE 4532.

ALBERTA, 3670—Brick bungalow, 4 rooms, sleeping porch; will sacrifice; small down payment.

ALLEMANIA, 4802—4 rooms, bath, garage, furnace, corner lot; terms.

ALLEMANIA, 4708—4 rooms; bath; modern; $750 cash, balance $25 month and interest. Riverside 5454. (c62)

ALLEMANIA, 4663—5 rooms; bath; modern; $750 cash, balance $25 month and interest. See salesman on premises, or Riverside 5454.

BATES, 4—Bungalow, 6 rooms one floor; modern garage. PRospect 3882.

BATES, 3968—4 rooms, modern; large lot; liberal terms will consider lot as part pay. PRospect 1833.

BEETHOVEN, 4115—10 rooms, all improvements, $9500. Riverside 0610.

BINGHAM, 3816—NEW 6-ROOM BRICK; MODERN; MAKE OFFER. RIVERSIDE 5330.

BINGHAM, 4224—Your opportunity to buy a real 5-room home with 50-foot lot and double garage. Owner building larger home and must sell.

BRINKMANN REALTY COMPANY,
4910 Gravois Av. Riverside 3060

BLOW, 4140 to 4150—Modern, 4-room frame bungalow; large corner lot; convenient to bus; reasonable.

BLOW, 5335—Modern 4-room frame bungalow, bath, furnace; garage; a wonderful condition; $4750; terms.
KLAUBER-WELZ, 4550 Gravois. Riv. 3100

BOWGATE, 3—rooms on one lot; bath, furnace; $4350. Bx N-90, P-D.

BUNGALOW—Modern; $4375. $250 down. Box W-2, Post-Dispatch.

BUNGALOW—5 rooms, tile bath, excellent condition; near Grand bl.; St. Cecilia $2370; price $15,750. LaClede 0442.

BUNGALOW—5-room frame; modern; double garage; terms. Riverside 8150W.

BUNGALOW—2 rooms; bath; 2 years old; beautiful lot; $300 cash, $25 month. Box W-302, Post-Dispatch.

BUNGALOW—Sacrifice my new bungalow, South Side, 5 rooms, bath; hardwood floors; sell $6500; $500 cash buys. Box K-278, Post-Dispatch.

BUNGALOW —Beautiful 4-room; only $3500, with $250 cash; $25 per month and interest; electric fixtures, shades, copper screens, furnace. See Mr. Rock at 4750 Alemania. (c7)

BUNGALOW—5 rooms, hardwood floors, tile bath, all modern plumbing, laundry trays, instantaneous heater, side drive, double garage; must sell; make an offer. 4940 Delor

BUNGALOW—Have the niftiest 5-room and sunroom new, up-to-date bungalow in Tower Grove district, near Holy Family Church; will sell for cost. Box B-288, Post-Dispatch.

BUNGALOWS—3, 4, 5 and 6 rooms each, located on south side, modern; prices right.
JOHN H. GUNDLACH & CO.,
3126 Gravois. PRospect 1510.(c)

BURGEN, 4104—6-room frame, bath, electric, furnace at $4500. Will exchange for small farm with some cash. (c)

BURGEN, 4135—6-room frame cottage; lot 60x100 feet; bath, furnace; reasonable. Exchange for equity in flat.

CALIFORNIA, 3702—3-room brick cottage; large rooms; furnace; garage; newly papered. A1 shape; price reduced.
KLAUBER-WELZ, 4550 Gravois. Riv. 3100

CALIFORNIA, 4228—Frame cottage, 3 rooms, electric; lot 50x125, street made; bargain. G. G. HAMMEL, 3030 S. Broadway. (c)

CAROLINE, 2915—Nice 4-room brick floored laundry, 2-car garage. KAMY, 105 N. 7th st. GArfield 8342.

CONCORDIA, 41xx—4 frame; bath; $3800 Box B-187, Post-Dispatch.

CONCORDIA, near Morganford, 3-room cottage, furnace, garage; $3300.
KLAUDER-WELZ, 4550 Gravois. Riv. 3100

CONCORDIA, 4067—3-room frame cottage. **WATSON-O'ROURKE REALTORS,** Riverside 4310. 5471 Gravois.

CONCORDIA, 4081 Cottage; 3 rooms, toilet; bargain. KALKERENNER R. E. CO., 2801 Cherokee.

CONCORDIA, 4096 Cottage; frame; 4 rooms; electric; lot 30x125; bargain; terms.
KALKHRENNER, 2801 Cherokee.

COTTAGE—Near Gravois-Allemania; exchange for single flat. LaClede 6449.

COTTAGE—4 rooms, near Eichelberger-Gravois; hot-water heat. LaClede 6449.

COTTAGE—3 rooms and bath, furnace; modern; garage. Riverside 8130W. (c)

COTTAGE—5-room brick; bath, furnace; near Catholic and public schools; pay like rent $5700. Box N-92, Post-Dispatch.

COTTAGE — Near Virginia-Osecolo, 4 rooms, modern; $4800; $1000 cash. LaClede 6445.

DELOR, 4667—Beautiful 5-room brick bungalow; will sell $1000 below cost; open today.
BRINKMANN REALTY COMPANY,
4910 Gravois Av. Riverside 3060.

DEWEY, 3500—Modern; 5 rooms; corner; $5000. Riverside 5284J.

DEWEY, 4308—5 rooms, tile bath, furnace heat, hardwood floors. (c)

DEWEY, 4402—4 rooms, bath; strictly modern; well built. See
E. L. COUGOT R. E. CO.,
2004 S. 7th.

DRESDEN, 5160—Frame bungalow; one block from Cherokee street cars; 5 large rooms and bath, hot-air heat; terms $1000 down. Call owner, Riverside 6340.

DRESDEN, 4410—New 5-room brick bungalow, modern throughout; reduced to $6800 for quick sale.
DETERING, 3627 Gravois. PRospect 1833

DUNNICA, 3642—Modern, new, 3 down, 3 and bath up; semi-bungalow; large front and rear porches, matt brick, tuck pointed; light basement, large yard. Builder. (c)

EAST ST. LOUIS, 130—4-room cottage; gas, electric, water; **garage and fruit; lot 100x124; reasonable.** (c99)

EICHELBERGER, 4804—4-room modern brick bungalow, garage, reasonable, terms.
WATSON-O'ROURKE REALTORS
Riverside 4310. 5471 Gravois.

EICHELBERGER, 4181—Cottage, 3 rooms, bath, finished basement, furnace, side street and alley made, garage, large lot, close Catholic church, schools, stores; clear title, plain comfortable well-built home. Price $3950 cash.

FAIRVIEW, 4338—Cottage, 2 rooms, electric, gas, water, sewers, good street, side walk; $2100, $300 cash. (c99)

FILLMORE, 4191—New 4-room frame bungalow; small cash payment; will trade for vacant property.
WATSON-O'ROURKE REALTORS,
Riverside 4310. 5471 Gravois.

GANNETT, 4401—4 rooms; tile bath, 2-car garage; corner lot; $6750.

HOWARD E. KELSEY, 3513 Gravois. (c)

GANNETT, 4448—5 ROOMS AND SUN ROOM; HOT WATER HEAT, BATH, GARAGE; STREET, ALLEY MADE; HURRY $6500. BRANNER, RIVERSIDE 3330. (c)

GASCONADE, 3420—5-room brick; 50-foot lot; owner leaving city; $7000.

GERTRUDE, 4355—4-room brick cottage; furnace, electric, brick garage; bargain. Riverside 6110. (c)

GILSON, 3944—3 rooms, reception hall, first floor; 2 rooms, inclosed sleeping porch, bath, second floor; furnace, hot water, electric, street and alley made; near Beva Mill; $6000.

GRACE, 5506—Frame bungalow; modern, 5 rooms, bath, floor, double garage; all improvements; owner.

GRAVOIS, 2224—Cottage, 5 rooms, electric, bath; or will trade for small farms; terms. 2224 Gravois.

3123 GURNEY

6 rooms, tile bath, No-Kol oil burner; 3 large bedrooms (c)

HAMBURG, 4859—Frame cottage, quick sale wanted 5 rooms, furnace and bath.

HICKORY, 3960—6 rooms, reception hall, tile bath, hot-water heat; buy from owner.

HUMMEL, 4731—4-room frame; bath, furnace; bargain. PRospect 1852.

HUMPHREY, 4007—Bungalow; modern; six rooms, 2-car garage. See this.

HYDRAULIC, 3715—6-room modern brick bungalow; tile bath, furnace; owner anxious to sell. Call us for card of admission. Rengel-Weber, 3539 S. Grand. LAc. 9543.

IDAHO, 6211—Biggest bargain on South Side; 5-room brick bungalow; $5550; $900 cash, balance easy; garage.

IDAHO, 6049—Bungalow, 6 rooms and sun room; hardwood floors, tile bath, furnace; 1-car garage.
Rengel-Weber, 3539 S. Grand. LAc. 9543.

ITASKA, 4332—A beautiful 4-room frame with 2 rooms in basement; tile bath, electric, hardwood floors. See this, you surely will like it. Only $4500. B. H. STOLFMAN REALTY CO., 4003 Chouteau av. Grand 1091. Realtors.

ITASKA, 43xx—6 brick, one floor, $9500. Box B-190, Post-Dispatch.

KEOKUK 2225—4-room cottage; reasonable.

4218 LAFAYETTE

Modern 6-room bungalow, with sleeping porch; brick; hot-water heat, hardwood floors; two-car brick garage; all in A1 condition.
C. R. MILTENBERGER, 14 N. 8th st.

LEONA, 4739—6 rooms, tile bath; furnace; lot 50x142. STUESSER REALTY CO., 5358 S. Grand.

LOUGHBOROUGH, 4028—7 rooms; tile bath; across from Carondelet Park; owner and builder on premises.

LOUGHBOROUGH, 4170—5-room modern brick bungalow; tile bath, furnace.
WATSON-O'ROURKE REALTORS,
Riverside 4310. 5471 Gravois.

LOUGHBOROUGH, 4122—New 5-room and sunroom bungalow; hot-water heat; vitrolite bath, shower; craftex walls; garage.
RAY R. KOBERG, BUILDERS,
RIVERSIDE 1161. (c)

McDONALD, 4000—We are building 16 beautiful brick bungalows; some are sold; $500 down, $25 per month, plus interest. See these today. DOERFLINGER, REALTORS, Victor 2222.

MIAMI, 4132—New 4-room brick bungalow; bargain. FOrest 7987R. (c)

MIAMI, 4831—Bungalow, 4 rooms, modern; $750 cash, balance $25 month and interest. Riverside 5454. (c62)

MICHIGAN, 7810—Price wrecked; only $5500 for 6-room frame; bath, furnace; near public and Catholic schools; act today.
W. Wood Realty Co., Riverside 7057.

MICHIGAN, 1811—3 rooms, brick cottage; bath, furnace; lot 40x125; owner out of city and must sell. Would consider lot for sale as is for $6250. $500 to $1000 cash will handle. See
A. JAY KUHS CO., 10th and Chestnut. (c62)

MINNESOTA, 4332—5-room modern brick bungalow; tile garage; will trade on 6-room bungalow.
WATSON-O'ROURKE, Realtors,
5471 Gravois.

MORGANFORD, 5027—4 rooms, bath, furnace; 1-car garage; opposite Edward Long Catholic terms. E. SCHNEIDER Riverside 3240.

OLIVE, 6513 MORGANFORD.
A knockout! 4-room bungalow worth seeing, even if you don't buy; 4 rooms and sun room; archaic rock front; just finished; open today, 10 to 6.

NEBRASKA, 3188—Cottage; hardwood floors; bath. (c)

NEOSHO, 4474—Splendid 6-room brick; modern; fine condition. DIEHL, 6801 Gravois.

NEOSHO, 4018—See this nice 4-room bungalow, modern throughout; also 5-room house in rear; terms. Owner, 4016 Neosho.

DETERING, 3627 Gravois. PRospect 1833

NEOSHO, 4449—6-room brick bungalow; large lot; 2-car garage; $7500; attractively priced.
DOERFLINGER, REALTORS, Victor 2222

OHIO, 4442—Cottage, modern; 5 rooms; extension hall; open daily 1 to 5. DIEHL, 6801 Gravois Av. Riverside 2090.

OSCEOLA, 42xx—Brick; bath, $4200. Box B-185, Post-Dispatch.

OSCEOLA, 4330—5-room bungalow, bath, gas, electric, furnace, garage; street and alley made. Will consider trade for 5-room single flat.
DETERING, 3627 Gravois. PRospect 1833

LARK, 3957—3-room cottage; gas; electric, water. South Broadway to Ripa; then west.

POTOMAC, 4058 — 5-room bungalows; strictly modern; hardwood floors; 13-inch brick walls; priced to sell fast. See
DEVEREUX, Realty & BLDG. CO.,
3355 Oak Hill.

QUINCY, 4633—HANDSOME MODERN BUNGALOW; 4 LARGE ROOMS; SUNPORCH; BED; BEAUTIFUL YARD, 35x150. BELLIS. GARFIELD. 0378.

QUINCY, 4034—5 rooms, tile bath, strictly modern; hardwood floors; hot-water heat; garage; street and alley made; close to schools and churches; want quick sale. Call 4215 Virginia.

3441 WYOMING

SEVEN ROOMS; GARAGE.

Elegant bungalow of 7 rooms; 5 rooms on the first floor, and bath; 2 rooms on second floor; well arranged; every convenience; terms. Salesman at house, 2 to 5 p. m.
J. CONNWELL R. E. CO., 111 N. 7th.

PRICE REDUCED FOR QUICK SALE.

5427 Bates st.; modern 6-room brick bungalow; priced $5000 under original asking price. Inspect today.
WENZLICK, 1010 Chestnut, Garfield 1427

BEAUTIFUL BRICK BUNGALOW

5805 Dewey, large living room, dining room and kitchen first floor; 4 cozy bedrooms and bath on second floor; hardwood floors; furnace; 2-car garage; listed at $10,500.
YEOMAN-ERICKSON CO., Inc.
2925 S. Broadway. 5001 Gravois.

OPEN SUNDAY AND MONDAY

HOLY FAMILY BUNGALOW BARGAIN.

4066 Jamaica; 5-room bungalow, all on one floor; sacrificing for less than cost.
Rengel-Weber, 3539 S. Grand. LAc. 9543. (c1)

WHY PAY RENT?

When you can buy a new 4 or 5-room frame bungalow with a small cash payment and balance monthly. 25 have been sold. See 4409 Miami st. today; open.
BRINKMANN REALTY COMPANY,
4910 Gravois Av. Riverside 3060

Open Sunday and Monday.

4067 Utah; in Holy Family district; the nicest and best-built 5-room on one floor; brand-new bungalow you ever did see; a place to be appreciated; cedar closet; cove moulding; pedestal, etc.
RENGEL-WEBER, 3539 S.Grand.LAc.9543

4048 Tholozan; brick bungalow of 5 rooms, thoroughly modern throughout; tile bath, entire cellar under house; 2-car garage; two block west of Gravois; 4000 west.
DOERFLINGER, Realtors, Victor 2222.

Modern Bungalow—Hot-Water Heat Near Carondelet Park

6112 Brannon; 5 rooms and sunroom; large attic; tile bath; hardwood floors; paved street. A new and growing location.
YEOMAN-ERICKSON CO., Inc.
2925 S. Broadway. 5001 Gravois.

A REAL BUNGALOW BARGAIN

4449 Delor; 5-room brick, all on one floor; strictly modern; large 6x7 covered porch. See this surely.

BRICK BUNGALOW—2-CAR GARAGE. PRICE REDUCED; EASY TERMS.

OPEN TODAY, 2 TO 5 P. M.

4142 Chippewa; 5 rooms and all conveniences; offer wanted.
YEOMAN-EARICKSON CO.,
2925 S. Broadway. 5001 Gravois.(c7)

TOWER GROVE HTS. COTTAGE

30xx Humphrey st.; 1 story, 5-room brick; hardwood floors, tile bath, furnace, etc. A beautiful little home for only $7750. Just think—why look further.
WM. E. WRISBERG, 3204 S. GRAND.

OPEN SUNDAY AND MONDAY

Turn into Wanda at 5650 Gravois; drive two blocks east to 6045-6049 and 6004 Wanda; you'll see the nicest new modern 5-room frame bungalows for $7 down on two floors; and the price is an agreeable surprise to you. See Sunday and Monday.
Rengel-Weber, 3539 S. Grand. LAc. 9543. (c1)

FRAME BUNGALOWS.

3904 Waish; 3 rooms, concrete cellar. BY LIKE RENT.

5145 Cologne; 3 rooms first floor; kitchen, basement; garage; all streets made. **WE ARRANGE TERMS TO SUIT YOU.**
E. J. A. SCHNEIDER REALTOR, BUILDER, Riverside 3240. 5452 Gravois.

OPEN SUNDAY AND MONDAY.

ST. CECELIA'S PARISH.

607 Fassen; 5 rooms; modern; hot-water heat; immediate possession; real buy for the money.

5500 Louisiana; cozy 5 rooms; modern; all on one floor; must sell this month; make offer.
RENGEL-WEBER, 3539 S.Grand.LAc.9543.

BUNGALOWS AND COTTAGES For Sale — South

POOR MAN'S CHANCE.

5210 S. 38th; 2-room frame; lot 40x142; sewers; $1750. Riverside 5330.

HERE IS A REAL BARGAIN

3174 S. Compton; 6-room brick cottage on rear of the only 60-foot lot in this district across from Roosevelt High School.
GERFEN, 3155 S. GRAND, LAclede 8008

$100 CASH.

Buys 4005 Fillmore street. Three-room cottage on a beautiful lot 25x125. Open today and Monday. Take Cherokee car to Bates and Gravois then Bates street bus east to Leona avenue south three blocks to Fillmore street.
A. R. SCHOLLMEYER R. E. CO.,
104 North 7th st.
Main 0878. Hiland 9684

BARGAINS IN BUNGALOWS, COTTAGES

4407 Elmwood; new 6 rooms, garage. 4617 Alexander; frame, 5 and sunroom, $5500.
40xx Adkins; frame 4, modern, $4600.
4355 Neosho; brick 4, garage, $5500.
6923 Salsburger; new brick, 4, garage.
5311 Grace; frame 6, $4700.
4048 Quincy; new brick, 4 rooms, garage.
J. BODNER, 3724 Hydraulic, LAc. 6048.

GOOD BUYS

ST. JOHN THE BAPTIST PARISH

47xx Carrelman; 4-room frame and 2 rooms over; home and income; $4900
5148 Cologne; 3-room frame; modern; $5300.
4549 Newport; 5-room frame; modern; $5500.
4836 Tennessee; 6-room frame arranged 2 families; $5800.
4508 Morganford; 8-room frame; arranged 2 families; $5800.
40xx Carrelman; 7-room frame; modern; good investment; $6000.
FRIE REALTY CO. Riverside 0616.

CALL UP FOR

Our large list of bungalows; easy terms.
JOHN H. ABBOTT, Realtor, 709 Chestnut.

WONDERFUL BUNGALOWS ALL GOOD BUYS

LAST WORD IN MODERN EQUIPMENT.

Kingshighway, near Millents; 8 rooms; $11,000.
Bowen, just west of Grand; 7 rooms, $8800.
Michigan, near Bates, 5 and sun porch; super; $10,500.
Carondelet Court; private and exclusive; 8 rooms; $16,000.
WENZLICK, 1010 Chestnut, GArfield 1427.

8005 Gravois; 5 rooms and 3 unfinished attic rooms; $9000.
FRIE REALTY CO., Riverside 0616.

BARGAIN BUNGALOW
$37 MONTH

New; 4 rooms, tile bath, oak floors; frame; 4031 Alexander av.; 4 blocks west on Gravois over Delor; small payment. CAbany 7615W MRS. JOE SMITH. (c96)

BUNGALOW BARGAIN

Seven rooms, tile bath, toilet on second floor; hardwood floors; hot-water heat; modern; 2-car garage; no agent. 1134 Dover. (c)

Dandy Frame—Large Lot

4066 Meramec; 3 large rooms, bath, furnace, floored attic; made; opposite new subdivision. "SEE US."
CHRISTIAN BRINKOP R. E. CO.,
3621 S. Grand. LaClede 3040-41.

A FINE BUNGALOW

6058 Wanda av.; beautiful new 4-room 5-room efficiency modern brick bungalow; buy from builder; 4910 Walsh, Riverside 6060. Open Sunday and Monday.

Frame Bungalow Buyers

4 and 5 room bungalow; 5023-5039 Alexander; 3938-42 Delor st.; 5023-27 Utah; 5 rooms and sunroom, tile bath, Leona; furnace, hardwood floors, tile bath, fireplace, electric fixtures, Cherokee car or Morganford bus to Walsh (5200) east to Leona.
FEDERER REALTY CO.,
PRospect 1520. 2610 Gravois av.

OPEN TODAY
Fancy Brick Bungalows

4429-4443-4445 Grace; one block west of Grand; two blocks south of Meramec; 5 large rooms, hardwood floors, tile bath, built-in buffet, handsome mantels, furnace, brick front porches, beautiful terraced yards; only one left to be appreciated; cedar closet; cove moulding; pedestal, etc. Close to St. Anthony's and Cleveland High Schools; small cash payment, balance like rent. Only $6250. Inspection. Only one left. "SEE US."
CHRISTIAN BRINKOP R. E. CO.,
3621 S. Grand. LaClede 3040-41.

$2500

Will buy 5-room house, 4019 Dunnica; lot 33x150; lot is worth $1900; one block south of 4000 Gravois. Phone GArfield 7336. DAVID P. LEAHY.

BUNGALOWS & COTTAGES

4927 Blow; 4-room frame cottage, bath; 2-car garage; street and alley made; newly papered and painted. Worth $4750.
4034 California; 4-room brick cottage; furnace; garage. See this bargain; price $4900.
6214 Carlsbad; 4-room frame cottage; bath, furnace, garage; price reduced to $4200; terms.
1048 Cherokee; 4-room brick cottage; bath, 3-car garage; street and alley made; priced $5000; terms. $500; terms.
IN ST. LOUIS COUNTY.
4810 Hanover; 4-room frame bungalow; bath, furnace, garage; just off Gravois; large lot; wonderful buy; terms; make offer.
769 Emmenegger (in Luxemburg); 5-room frame cottage, bath, furnace; 2-car garage; price reduced to $3900; large lot; terms.
605 Roosevelt pl. (in Luxemburg); 6-room frame bungalow; practically new, bath, furnace, side drive; price $5200; easy terms.
KLAUBER-WELZ R. E. CO.,
4350 GRAVOIS. RIVERSIDE 3100.(c)

ONLY $6500
4330-38 CALIFORNIA
ONE SOLD—TWO LEFT

New, pretty design matt brick all around; 7/8-inch oak floors, tile bath, 37-ft. lot, paved street, copper screens, shades, fences, large brick porches; very easy terms.

GORDEN HOREN REALTY CO.
906 N. Grand. JEfferson 7246.(c)

BUNGALOWS AND COTTAGES For Sale — South

OWNER LEAVING—MUST SELL.

3909 Humphrey; 5-room California bungalow on 1 floor; modern; see at once and make offer.
RENGEL-WEBER, 3539 S.Grand, LAc.9543

BUNGALOWS

4 and 5 rooms, matt brick; 13-inch walls; side drive; all improvements; see them today by driving out to big sign at Gravois to Wilmington, 4100 west, then 2 blocks north to property.
MEDELACKE-BARR, Subdividers, Builders, LaClede 0373. (c)

Southwest

ARSENAL, 65xx—5-room brick, bath, gas, electric, furnace, garage, street and alley made. Price reduced. Box B-289, P-D.

BRADLEY, 6440—New 5-room bungalow; bath, furnace, hardwood floors; lot 50x207; price $7000.
KEANE & FRANKE, 1008 Chestnut.

BRADLEY, 6440—Quick sale wanted. See this today; exceptionally well built home, 5 rooms, strictly modern, large lot 50x207; priced to sell; 50% down, easy terms.
KEANE & FRANKE, 1008 Chestnut st.

BUNGALOW—Needing the money, so can start another building; will sell very reasonably; new; 5 rooms and sunroom; a beauty. Box B-279, Post-Dispatch.

BUNGALOW—Linette, 5435 (formerly 5271); 6 rooms & breakfast room; living room, 17x26; large dining room; two baths; hardwood floors throughout; matt brick all around; 2-car garage; street is made; excellent locality; exceptionally well finished; a real buy; 4 blocks north of blocks north of Gravois; 1½ blocks west of Kingshighway.

BUNGALOW BARGAIN, $25 MONTHLY.

6224 MAGNOLIA; **handsome new matt brick bungalows; FIVE EXTRA LARGE ROOMS, 5" HARDWOOD FLOORS; tile bath, large clothes closets; high, light garage and basement with first-class furnace; brick porch across front; HEAVY ROCK FOUNDATION; LOT 30x111.6¾"; SINGLE GARAGE; STREET MADE; LOCATED UNUSUALLY HIGH; $7900; Tower Grove car or Lindenwood bus to 6200. OPEN. BELLIS, REALTORS, GARFIELD 0378.**

COLUMBIA, 4945—6 rooms, tile bath furnace, hardwood floors; 3-car garage; lot 40x120. Steinfeld.
STOCK-SCUTT REALTY CO., COlfax 8751.

5822 COLUMBIA

Pretty, modern frame bungalow; practically new; of 5 rooms, bath furnace; garage; price right, on easy terms; Tower Grove bus to Dalton walk north.
BUSH-BURNS, Main 4527. (c83)

FINKMAN, 5440—New 5 rooms and sunroom bungalow; hot-water heat; low price **MAY R. ROSEMOND REALTY BUILDER. RIVERSIDE 7161.** (c)

SEE THESE.

5441-5443 FINKMAN ST.

Two wonderful buys that will delight you; 5 rooms; every convenience; finest material and workmanship; finest section of South St. Louis. Price is right. Call us.
PARKER REALTY CO.
PRospect 1520. 2610 Gravois av.

FYLER, 6304—
3-room stucco bungalow.
FYLER, 6324—5 rooms, hot-water heat, hardwood floors, tile bath, garage.
N. S. WOOD, 706 CHESTNUT
Office, 2008. (c62)

GOETHE, 5128—Modern 5-room brick bungalow; all improvements; terms.
WATSON-O'ROURKE REALTORS,
Riverside 4310. 5471 Gravois.

GRAVOIS AND DENNY RD.—Beautiful 5-room, bath, electric, furnace, 2-car garage, 4½ acres of fruit trees.
DETERING, 3627 Gravois. PRospect 1833.

GRESHAM, 5437—Beautiful bungalow; hardwood floors throughout; sunroom; tile porch; elegant; see this.
ALBACK-WELZ, 4550 Gravois. Riv. 3100

GRESHAM, 5229—4 rooms, tile bath; street and alley made; garage.
BARTMANN-HEINRICH R. E. CO.,
4101 Utah. Riverside 2175.

HAMPTON, 1053—5 large bright rooms, hardwood floors throughout; wide corner lot; garage. KAMY, 105 N. 7th st. GArfield 8342.

HAMPTON, 2847—Will sacrifice my beautiful matt brick bungalow, 7 rooms, sun room; 2-car garage; in beautiful location; basement; strictly modern; now vacant; very liberal terms. For inspection, call Riverside 2950. (c99)

HAMPTON, 2847—Price reduced to $8750; beautiful new bungalow; 18-inch rock foundation; matt brick; 7 rooms; concrete spouting; hardwood floors; modern throughout; lot 40x125; side drive; entrance in basement; open for inspection; must be seen to be appreciated. Hiland 2920. (c99)

REAL BARGAIN BUNGALOW
5843 to 6063 HAMPTON

Five rooms; every convenience; in beautiful Woodland Park; as low as $6500; $1000 down payment; easy terms. Kings highway busses to Lusette, 6100 south, then west. Lindenwood.
FEDERER REALTY CO. 2610 Gravois.
PRospect 1520.

HANCOCK, 6828—Come and see new brick bungalow; 4 large rooms, tile bath, hardwood floors; large wall closets, window seat; Home Comfort furnace; close to location; all improvements; buy from owner.

HOFFMAN, 6551—5-room brick; side drive; hardwood floors; tile bath; 40-foot lot; $6950. PRospect 3882.

ITASKA, 5466—Owner will sacrifice; 5 rooms; modern, tile bath; pedestal stand. DIEHL, 6801 Gravois. Riverside 2990.

ITASKA, 5445—New 5 rooms and half-room; 2-story bungalow; modern; copper screens and screens; making street; open. $8800. (c99)

JANUARY, 2842—4 rooms, first floor, with tile bath; 2 rooms second floor with toilet and washstand; hardwood floors; garage; easy terms. KNOPF, GAr. 8816.

KANSAS, 5512—6-room modern bungalow; price $7400; $1000 down; owner. (c)

KANSAS, 5422—High-class location; attractive, new, 5 rooms; hardwood floors, tile bath, copper screens, fixtures; matt brick; street made; open 1 to 5 Sunday.

KANSAS, 5150—5-room brick bungalow, modern throughout. See this today and Monday. Salesman there both days. Make offer as owner is willing to consider offer.
DETERING, 3627 Gravois. PRospect 1833

LAWN, 3624 (Northampton)—New 5-room bungalow; tile and alley made.

LOUGHBOROUGH, 5308—Bungalow, English style; 6 rooms; very modern; sacrifice; terms.

McCUNE, 6443—New 5 rooms, bath, 1 floor, furnace. Only $5300. J. W. BUHAN, 4016 Chouteau.

McCUNE, 6719—4-room modern frame; large basement; furnace, built-in tub 4 closets, Tine-o-stat, screen awnings; street & walk made; immediate sale. (c)

MARMADUKE, 6349—2-story 5-room brick bungalow; furnace, bath, garage; newly decorated; paved street, $5750. Will sell to responsible party on very small down payment and easy terms. Call Garfield 6082; 2 blocks south of Southwest av. (Tower Grove line).

MAKE AN OFFER—On these beautiful 4-room brick bungalows, with ¾-inch hardwood floors, bookcases brick mantels, Finest thing for the money; fruit cellar, coal bins and many other up-to-date ideas. Easy cash payment. Open for inspection today and Monday. Take Tower Grove car to Watson boulevard, transfer to St. Louis bus, or drive out Southwest or Arsenal streets to Watson then south to Oleatha avenue.
A. B. SCHOLLMEYER R. E. CO.,
104 N. 7th st. MAin 0878.

MURDOCH, 5409—4 rooms; hot-water heat; garage. PRospect 3882.

MURDOCH, 5202—Must sell, leaving city; 7 rooms, hot-water heat, hardwood floors, tile bath, 2-car garage; on corner.

NAGEL, 5618—New 4-room frame bungalow; hardwood floors, tile bath, garage; $500 cash will handle.
RAY R. KOBERG CO., BUILDERS.
RIVERSIDE 1161. (c)

NEOSHO, 5306—ATTRACTIVE BUNGALOW, 6 ROOMS, GARAGE; BARGAIN.

NEOSHO, 4927—Like new; 6 rooms, sleeping porch, tile bath, garage, side drive; lot 35x150; near Catholic, Lutheran and public schools; ideal location for children; ½ block west of 4900 S. Kingshighway; price right; terms; open. (c1)

NOTTINGHAM, 5336 — A pretty 6-room brick bungalow; tile bath, hardwood floors, hot-water heat; garage; will trade. ENGELWERKER, 3239 S. Grand. LA. 9543

ODELL, 5357—3-room brick, hardwood floors; real bargain. LaClede 4532. (c)

ODELL, 4087—Brick cottage, 4 rooms and bat; hot-water heat, copper screens and gutters, garage, chicken house; will sacrifice for quick sale. (c)

ODELL, 6754—A beautiful 3-room frame; bathroom, shower, tile floors; furnace, electric, hardwood floors; garage; lot 30x167; cheap; only $3750, on terms.
B. B. STOLTMAN R. E. CO.,
4003 Chouteau. GRand 1091. Realtors.

POTOMAC 6449—Corner of Watson bl.; new 4-room brick; Frigidaire refrigerator; all improvements. Call Sunday afternoon. Owner must sell.

QUEEN, 2737—5-room brick; lot 50x128; newly painted and decorated; new heating for $350; price $3750 with $300 down; $30 per month and interest.
GERLING REALTY & BLDG. CO. 1508 Kienlen. CAbany 2569. (c80)

QUINCY, 5080—7 rooms on one floor; strictly modern. DIEHL, 6801 Gravois. Riverside 2990. Open 2 to 5.

REBER, 4985—2-story brick bungalow; 3 rooms first floor, 3 rooms on the second; bath, furnace, hardwood floors, 2-car garage; priced reasonable.
DOERFLINGER, REALTORS, Victor 2222

SOUTHWEST, 6817—$3850; 4-room modern matt brick bungalow; side porch; large attic; made street; $950 cash, balance $30 per month; no interest to pay until March, 1928. Guarantee Construction Co., 700 Wainwright Bldg. Garfield 7758. (c81)

SCHOLLMEYER, 5507—Modern 5-room bungalow, $5800. DIEHL, 6801 Gravois.

BUNGALOWS AND COTTAGES For Sale — Southwest

Lawn Avenue — Northampton

Block West of 3600 South Broadway.



OPEN FOR INSPECTION

Don't miss seeing these attractive new bungalows. Only 3 left out of a dozen. Each house has different design of matt-brick front 4 large rooms and in-a-door bed closet 13-inch brick walls on 18-inch rock foundation; ⅞-inch oak floors; beautiful brick mantel and bookcases; screens; shades; rods; good-size lots; garage; streets and alley paved.

This is an admirable location; high and airy, quiet, yet just off Kingshighway, and convenient to stores of all kinds, schools, churches, street car and bus. Entire block restricted to 5-foot building line and to bungalows. Price $7900.

Small cash payment. Balance on easy monthly payments.

WM. S. DROZDA REALTY CO.
4006 CHOUTEAU GRAND 0378-0379

West

SCANLAN, 6557—5-room brick; modern; hardwood floors, tile bath, metal weather stripped and caulked; lot 30x200; double garage. (c)

SCHOLLMEYER, 4925—4 rooms, bath and furnace; price reduced. See
KALKERENNER, 2801 Cherokee st. LAclede 0745.

BEAUTIFUL FRAME BUNGALOW.

5326 Robert; 4 large rooms; modern; garage; side drive; lot 30x140; see it today.

WACHTER,
2011 S. Broadway. HUmbolt 3073. (c99)

THE LOVELIEST BUNGALOW

5222 Lissette; 4 rooms one floor; modern in every respect. **MUST BE SEEN TO BE APPRECIATED.**
EDW. L. KUHS REALTY CO. Colfax 3810.
Rengel-Weber, 3539 S. Grand. LAc. 9543.

BEAUTIFUL CORNER.

66xx Hickman; 5 rooms, hardwood floors; lot 42x

FLATS, APARTMENTS, FOR SALE

Central

KENNETH, 1817—Modern 4-4-3 single; will trade for brick cottage. WATSON-O'ROURKE, Realtors, Riverside 4310. 5471 Gravois.

FAPIN, 2804-06—Brick double flat; good investment; terms. See today, then see S. E. COR. 23rd & DODIER Co.

SIXTH, 1912 TO 16 N.—6-family, 3-3, income $300 per month; all rented; make offer. Lindell 3067. POSKIN-GARBERT-SLATTERY, Realtors.

HERE IS A BARGAIN
2812 Sheridan; 4-3 rooms; single flat; rents $504. Post-Dispatch.
FEINBERG & JONES, REALTORS.
FOrest 8762. 2909 N. Union. (c)

CALL UP 7098
Our large list of flats for rent. JOHN H. ARBOTT, Realtor, 709 Chestnut.

3218 Cass av.; 1 block east of Grand; first-class condition; a bargain; will make terms. FEINBERG & JONES, REALTORS. FOrest 8762. 2909 N. Union. (c)

North

ADELAIDE, 4362—Flat, 5-3, tile bath, weather-stripped; double garage.
BACON, 2xxx—3-family, baths, electric, 2-car garage. Post-Dispatch.
COTE BRILLIANTE, 4001—Dandy brick flat; 4-4 rooms, baths, inside stairways, large basement; price $7500; good terms. Mr. Specking.
EDW. L. KUHS RLTY. CO., Lindell 7800
EAST VANDEVENTER, 1000 (Wellston Park District)—4-4 rooms, hot-water; Western; A1 condition; garages; $9500; make offer.
WILL C. WISSMATH, Lindell 0377.
ELMBANK, 4463A—4-5 rooms at a bargain; cheap income.
FLAT—$350 cash, balance easy; 3-3 rooms; tile and St. Louis. Box W-167, Post-Dispatch.
FOURTEENTH, 4314—Brick flat, 3x3; excellent; alice neat; bungalow; price $8000. H. F. WYATT, 2102 E. Grand.

2133 E. GAND AV.
3-3-room flat and bath; 2d floor, 2-story barn in rear; only $5500.
HARTWIG-DISCHINGER, 2808 N. Grand

Mississippi Valley Trust Co
Double Flat Greer Near Grand

5 and 6 rooms, modern; well constructed; brick porches; choice investment; price $13,500. For particulars call at MISSISSIPPI VALLEY TRUST CO., Agent. Main 3040. 4th and Pine.

HALL'S FERRY RD., 8415—Two rooms; hot-water heat, 2 baths; only $9250.
STRODTMAN & STRODTMAN R. E. CO., 3607 S. Broadway.

HEBERT, 1922—Two brick flats, 18 rooms; only $7250.
STRODTMAN & STRODTMAN R. E. CO., 3607 N. Broadway.

HELEN, 1635—3-4 rooms, bath; garage; in A1 condition; owner second floor. HOGAN, 1343—4 and 5 rooms, by owner; a bargain.

JOHN, 4327—4 and 4 room brick flat; bath; garage. KAHL BRUESEKE REALTY CO., 3938 West Florissant. Colfax 7780.

KENNARD, 4040-42—Semi-Single flat 4 and 5 rooms, electric toilet; 2-car garage; price; priced to sell; easy terms; owner farm; make offer.
LUPFER-ACKER, Realtors, Garfield 8905.

LABADIE, 3030—3 and 5 room flat; modern; double garage.

LABADIE, 4279—Fine 4-5 room modern flat; can be bought right.
WALTER JOERS R. E. CO., 618 Chestnut.

LABADIE, 4212—4 and 5 rooms, baths, reception halls, furnace, 2-car garage.

KNICKMEYER-FLEER RLTY. & INV. CO., 3129 N. Grand. Colfax 3423-6.

LEXINGTON, 4017—4-5 rooms, bath, furnace, 2-car garage; will sell or trade; always rented; priced right.
WM. C. WISSMATH, 10 N. 8th. Main 4258.

MADISON, 2944—Flat, 2-family; 6 rooms; bath, toilet, modern.
MALLINCKRODT, 2309-11—4-family flat; all large rooms each; bargain. See owner, at 2309 Mallinckrodt.

NEWSTEAD, 3204 N.—4 and 5 rooms; bath; clean. electric. $25-$40. Fine shape. Kamp; 105 N. 7th St. (Garfield 8340).

NINETEENTH, 4200 N. (corner)—4 and 4 room 2-family brick flat; gas, electricity, sewer; made; rents $50; monthly terms. George Knapp, administrator, 1360 Union. FOrest 6031W. (30)

NORTH MARKET, 4534—Dandy 4-4 room flat; rent $50; bargain; $4300. DElmar 2200. (c7)

PALM, 5566—Single flat, 4-4 rooms, tile bath; 2-car garage; reasonable; modern. Grand 2837. (c)

PALM, 5577—3 and 5 rooms, reception hall, tile baths, furnace, 2-car garage. KNICKMEYER-FLEER RLTY. & INV. CO., 3129 N. Grand. Colfax 3423-6.

PENROSE, 4447—Modern 3-3 single; cheap; investigate. LaClede 6449

POPE, 4033—Single; $4000. $750 down. BALDWIN, 604, Olive St.

POPE, 4611-09—Modern 5-5 rooms; hot-water heat; owner up-stairs.

4081 POPE AV.
4-room double, all very modern; hot-water heat, 2-car brick garage.
GIBBS-HAAKE & CO.,
2814 N. Kingshighway. FOrest 2244. (c62)

RED BUD, 4305—5 and 6 room single, tile baths, hot-water heat; 2-car brick garage, hardwood floors; rental $60 month; terms. KNICKMEYER-FLEER RLTY. & INV. CO., 3129 N. Grand. Colfax 3423-6.

SARAH, 3019 N.—3-3 room flat; garage; price $6250; $1250 cash; good condition. Pfeiffer, 1833 S. Jefferson.

ST. LOUIS, 1906—4-5 rooms, modern, garage; priced right. Call Lindell 3067.
Foskin-Gabbert-Slattery, Realtors.

5 and 6-room single flat; bath, furnaces; 2-car garage; a good investment. JOS. L. KORNER, 108 N. 9th. MAin 1366

NEW SINGLE PRICED LOW

LOOK AT 4276 ST. LOUIS AVE.
Beautiful 4-4 nicely arranged, plenty of closet space, tile baths, ¾ hardwood floors, garage for cars; pay a small payment down and let the rent pay for the flat; this price is so low that we don't dare publish it. Call me up for appointment.
GHERTNER REALTORS, 5739 EASTON. TAYlor 2916-18-Six 4-family flats, each 4-4 rooms, bath, furnace heat.
G. G. HAMMEL, 3630 S. Broadway. (c)

TWENTIETH, 4420-22 N.—4-family brick flat 2 rooms each; 1st floor, 2-car garage. Mr. Specking.
EDW. L. KUHS RLTY CO. Lindell 7800.

SIX-FAMILY FLAT BARGAIN
1914 Salisbury; 3 rooms each; electric, etc.; rents $120 per month. Price and terms right.
MAURER-GHIO-BEFFA REALTY CO., 3540 Olive St. JEfferson 8892.

FAIRGROUNDS PARK FLAT.
3942 Natl. Bridge; 5-6-room; hot-water heat; tile bath; hardwood floors; 2-car brick garage; close to grade and high schools. Mr. Wm. Oellermann.
STOCK-SCOTT RLTY. CO., Colfax 8751.

RENT $55—PRICE $4200
2116-18 N. 11th; 3-family brick, one of 5 rooms and two of 3 rooms each; easy terms.
HAUSCHULTE R. E. CO., 2407 N. Broadway

$5000 CASH, BALANCE TERMS
2108-10 North Thirteenth: 6-family, 2 and 3 rooms; cheap to close estate.
Fred L. Reiter, Realtor, 6121 Delmar.

BIG BARGAIN—MAKE OFFER.
2232 St. Louis, well built 4-3 single flat, bath, furnace, garage. Call Lindell 3067. FOSKIN-GABBERT-SLATTERY.

DOUBLE FLAT ONLY $1000 CASH
MODERN 4 AND 3 ROOMS
Price only $15,500. Payments only $90 monthly. See this bargain; salesman there. 4264-66 St. Louis av. 8902.

FAIRGROUND PARK SINGLES
3922 Greer; modern 5 and 6; 4231 St. Louis; modern 3 and 6; 3800 Kennerly; modern 4 and 5; 4319 4-36 Shaftsbury; modern 3 and 4; 1911 Cora; 3-4-3, modern. Prices, terms and further particulars, inquire at our office.
MAURER-GHIO-BEFFA REALTY CO., 3540 Olive St. JEfferson 8892.

LARGE DOUBLE FLAT, $950 CASH.
4 and 5 rooms, baths, furnaces, 2 garages; 50-foot lot; rents $170; price only $15,450. Agent there or CEntral 8500. LIEBERT or WHYMAN, 722 Chestnut.

A GOOD BUY
3034 N. Newstead; 4-5-room flat, bath; priced right. Gaebler & Gaebler.
EDW. L. KUHS RLTY. CO., Lindell 7800.

NEW DOUBLE FLATS—PRICED RIGHT
1813-15 Rauschenbach (opposite St. Louis pl.); 4-room efficiency; hardwood floors; furnaces; tiled baths. 1820-22 N. 21st (opposite St. Louis pl.); 4-room efficiency; hardwood floors, furnaces, tiled baths; 5-car brick garage; immediate possession.
LUPFER-ACKER, Realtors, Garfield 8905

FLATS BARGAINS—$1000

Will buy 4149-51 St. Louis av. St. Mathew's parish; extremely modern; excellent condition; low price. SCHAEFER REALTY CO., 801 Wainwright Bldg.

O'FALLON PARK FLAT

45xx Athlone; 5 and 6 rooms, tile bath, hot-water heat; garage; price $13,300. See us for particulars.
MORFEI-PRANGE & CO., Colfax 2315. 3119 N. Grand bl.

Northwest

ALDINE PL., 4952—New modern double flat; splendid for as first payment. TYler 1769W after 3. (c)

ARLINGTON, 2734—3-3 double, modern, splendid condition; owner moving; sell at once. WATSON-O'ROURKE REALTORS, Riverside 4310. 5471 Gravois.

ASHLAND, 3223—7-7 rooms, almost new, 3-car brick garage. Call Lindell 3067. FOSKIN-GABBERT-SLATTERY.

3316-18 BELT AV.

New 4-family of 4 rooms, screened porch, hardwood floors, tile bath, steam heat, 2-car garage; lot 42x200; street and alley made; income rent $2520; price $21,000; easy terms.
DROZDA REALTY CO., 4006 Chouteau.

DOUBLE 3-ROOM 1940-42 BURD AV.

Four families of 3 and 3 rooms, baths, furnaces, etc.; brick and tile front porches; rent $1680.
ANDERSON-STOCKE-BUERMANN REALTY CO., 808 Chestnut st. MAin 4593.

CAMELIA, 4114—4-family, 3 rooms each, in good condition; can be bought at the right price. Call Lindell 3067. FASKIN-GABBERT-SLATTERY.

3523 CENTRAL PL.
Single flat, 4 and 5 rooms; tile bath, hardwood floors, thoroughly modern; price right; Natural Bridge rd. to 7000 west. See WALTER KOLLAS, 616 Chestnut st.

3926 CORA AV.
4-5-room flat, tile bath, furnace, garage; side drive; only $6250; terms. Mr. Specking.

2-FAMILY FLAT BARGAINS
3219 Cass (2 blocks east of Grand); well built 5-5 room brick; bath, granitoid laundries; newly tuck pointed and painted; modern; 2-car garage; income $66; a real buy at $6500.
4429 Farlin (near Fairgrounds Park); 3-3 rooms, baths, laundry; garage; income $70; $6500 is a give-away price for a flat in this desirable neighborhood; easy terms.
2735 Howard; newly paved street; sold 3-4 room brick; inside toilet; electric; garage; income $45; $4250; $1000 down; balance $40 monthly.
1418 John; 3-4 room frame; concrete foundation; hot-water heat; 2 brick-stone garages; income $53; $4000; terms to suit buyer.
3043 Maranine; 3-4 room frame; rock foundation; electric; inside toilet; 50-ft. corner lot; listed $3800; any reasonable offer takes it. This must be sold.
4007 Lincoln; 3-3 room frame; rock foundation; electric; granitoid laundry; 2-car garage; price $3500; a bargain for your own terms.
PAUL J. JARZEMSKY, REALTOR.
1302 St. Louis. TYler 0439. (c83)

Northwest

ALDINE PL., 4952—New modern double flat; splendid for as first payment. TYler 1769W after 3. (c)

ARLINGTON, 2734—3-3 double, modern, splendid condition; owner moving; sell at once. WATSON-O'ROURKE REALTORS, Riverside 4310. 5471 Gravois.

ASHLAND, 3223—7-7 rooms, almost new, 3-car brick garage. Call Lindell 3067. FOSKIN-GABBERT-SLATTERY.

3316-18 BELT AV.

New 4-family of 4 rooms, screened porch, hardwood floors, tile bath, steam heat, 2-car garage; lot 42x200; street and alley made; income rent $2520; price $21,000; easy terms.
DROZDA REALTY CO., 4006 Chouteau.

DOUBLE 3-ROOM 1940-42 BURD AV.

Four families of 3 and 3 rooms, baths, furnaces, etc.; brick and tile front porches; rent $1680.
ANDERSON-STOCKE-BUERMANN REALTY CO., 808 Chestnut st. MAin 4593.

CAMELIA, 4114—4-family, 3 rooms each, in good condition; can be bought at the right price. Call Lindell 3067. FASKIN-GABBERT-SLATTERY.

3523 CENTRAL PL.
Single flat, 4 and 5 rooms; tile bath, hardwood floors, thoroughly modern; price right; Natural Bridge rd. to 7000 west. See WALTER KOLLAS, 616 Chestnut st.

3926 CORA AV.
4-5-room flat, tile bath, furnace, garage; side drive; only $6250; terms. Mr. Specking.

2-FAMILY FLAT BARGAINS

Sale Today.

SUNDAY, SEPTEMBER 4, 1927.

TMENTS, FOR SALE, FLATS, APARTMENTS FO

Southwest

...5-5 sunporch ultra mod... garage, terms. DUKKE REALTORS, 5471 Gravois.

...4bxx—4-4; Super; $13,... 0616

...3900—Single 4-4; oak ...bath, hot-water heat, tile ...; offer wanted. THEO-ER. GRand 0157.

...New 4-room double. Darr, ...GRand 5247. (c)

...Duplex 4-family; all con... particulars call Riverside ...

...For sale or exchange; ...finest construction, hot-...r bath, near public and ...street car and bus. See ...outhampton) today. Rive...

...(IN NORTHAMPTON). ...tely furnished this beau...brick flat, 5-3 rooms, in ...residential district in St. ...you a real home and in-...ck to bus and car line; ...reasonable terms gives ...ity to own one of the ...outh St. Louis. ...RMEN, at GRand 8830.

...3 double price reduced ...Rosecrest 2267. (c)

...EW 5-ROOM SINGLES ...deep lot, large trees; ...Hiland 2045. (c831)

...eal bargain don't fail to ...A lovely single flat 3 ...bath, opposite park. Less ...1 must sell. $4000 ...K-250. Post-Dis.

...ON SINGLE FLAT, ...two families of 5 and ...un rooms; steam heat, ...copper screens and gut-

...RE-BUERMANN, Real-...3, 808 Chestnut st.

...—TERMS $500 CASH ...ID OUT OF RENTS ...AY 2 TO 5 P. M. ...3-4 large, light rooms, ...heat; 3-car garage. Op-...kind are seldom. ...KERSON & CO., INC. ...way. 5001 Gravois.

...OR TRADE ...8-family, 3-room units; ... thoroughly modern; ...vacant; will sell for ...ccept vacant or smaller ...ayments. ...3701 S. Kingshighway.

...VE $$$$ ...builder; have just com-...s, located at 5027 ...av., and invite your in-...ade material throughout; ...rooms: delightfully ar-...eat; 2-car garage; side ...ms. DARR BROS., 3701 Riverside 5440.

West

...-room efficiency; garages. ...ent $220 per month. ...R. E. MAin 2813.

...5-Quick sale wanted; ...partment ...REST AV.—NEW ...y Park—Single ...Sleeping Porch; Garage ...flat of 5 and 6 rooms; ...ing porch; double garage; ...eating plants; tiled bath. ...Terms very easy. Live ...other; inspect. ...R. E. Co., 111 N. 7th. ...By owner; good, 6-room, ...cheap. Box R-17, P.-D. ...three-family; fine location; ...parlor, sleeping porch; ...34W (c99)

...Lovely, 3-family; $500 ...clear property. CAbany ...(c)

...Beautiful, 4-family, south ...flat; a bargain, or will ...flat or residence. Owner, ...(c)

...If you have $10,000 cash ...bargain. Have beautiful ...mi-home; best location St. ...must sell at once. Box ...itch.

...BERT AV.—DOUBLE, ...im; 4 rooms, bath, fur...ce. Price $12,500. ...8th. MAIN 4258.

...$1500 cash needed; $60 ...and 6 room flat; tile bath; ...2-car garage. D. SC-...809 Chestnut. GAr. 4726

...$1500 cash needed; $60 ...and 6 room flat, tile bath, ...2-car garage. ...PHIR REALTY CO., ...Garfield 4779. (c622

...MANNE—CHEAP ...ment; 4 rooms, sun par-...lot 73x110; rent $260. ...quick sale. ...$31 Int. Life Bldg. ...—Income $270 month; ...50. Parkview 4323J.

...49 CATES! ...320; PRICE, $24,000 ...rooms each; baths, fur-...steam heat, hardwood ...repair inside and outside; ...active terms; owner says

...E & BRO., 815 Chestnut.

...OSE ESTATE ...CHOUTEAU. ...taining 6 rooms, tile bath ...parate furnaces, brick and ...160; price $11,500 and ...SPACKLER & CO., ...st. MAin 1224.

...Single flat, 5 and 6 rooms, ...attractive; amazing bar-...

...WATSON REALTY CO., ...Garfield 2050.

...AYTON ROAD ...family apartment building, ...2 lot 60x130; all modern ...annual rents $9600; will ...terms, see me. ...S & BRO., 815 Chestnut.

...Corner, modern 5-5, ga-...2-exceptionally well built. ...Weinberg Realty Co. ...GARFIELD 4779-4710.

...3-family; 5 rooms and ...6 per month; hot water ...O. J. McCAWLEY R. E.

...—Dandy 5-6 room single, ...garage. Call Garfield 4074. ...LAND INV. CO.

...5—4 and 5 rooms; new-...heat. ...WILLMANN Realtor, ...MAin 1587. (c1)

...8—4-family, 4-room effi-...rent $2040; cheap; ...nce 3 years' terms. ...R. Realtor, 722 Chestnut, ...EVANS.

...and 4 rooms, baths, 2-car ...to sell; big bargain. ...KOHNER, 108 N. 9th.

SUPER-FLAT

Beautiful single flat of 7 ... 7 rooms, including sunroom ... 20' Vapor heat, full tile ba... with shower, furred wa... throughout. Income from ... floor $100 per month. The ... an unusual flat, and a real ... gain. Situated in ...

CLAYTON ROAD & TERRACE

Southeast corner Clayton ro... and Kirkwood-Ferguson ... tracks. Choice block-front ... ley road. Salesman on prop... JOSEPH DARST REALTY CO. 105 N. Eighth St. GArfield 6336.

APARTMENT HOUSE SI... CABANNE DISTRICT

5807 and 5813 Enright: 112'x... nite-room houses, one frame, ... one of the only lots of this size ... in the Cabanne district. For ... full particulars call ... MISSISSIPPI VALLEY TRUST CO. MAin 3640. 4th and ...

RESIDENCES FOR SALE — West

HENRY R. WEISELS & CO., INC.
EIGHTH AND CHESTNUT

SELECTED LIST OF RESIDENCES

Obtain card to inspect. No admission without appointment at our office.

...ASHINGTON, 5077 ..... $22,500
...ms, 3 baths; 60x155.
...ATERMAN, 6343 ..... $23,500
...ms, 2 baths; 2-car garage; lot ...0x180.
...OOD DRIVE, 416 Wydown $25,000
...Forest) $25,000
...6 rooms, 2 baths, hardwood floors, ...67x125.
...ASHINGTON, 7050 ..... $23,000
...story; side entrances; 3 rooms, ...room, bath, second; 4 rooms, ...baths; 2-car garage; hot-water ...heat; lot 50x209.
...ARDEN No. 3 ..... $28,500
...rooms, 2 baths; garage; 50x155
...ESTMINSTER PL., 4487 ..... $30,000
...brick, 15 rooms, sleeping ...porch, 3 baths, hot-water heat, ...hardwood floors; lot 77x143
...ORLAND, 7033 ..... $30,000
...rooms, bath, sleeping porch, oil ...burner; lot 50x192
...ERMAN, 6218 ..... $31,500
...rooms, 2 baths; garage; 65x150.
...ATERMAN, 6316 ..... $32,500
...rooms, 2 baths; 2-car garage; ...brick.
...ODELL, 4463 ..... $40 000

3923 Page; single 4-4 rooms, ...trip. See Mr. Lee; top card to inspect. ...Olfax 3945. JOSEPH DARST REALTY CO.

7-Room, 6-Family Apartment
729 Westgate; thoroughly mode... $5880; a snap. Owner has price ... quick sale. See ...

WALTER KOLLAS, 616 Chest...

NEW 5-6 FLAT—BARGAIN
1404 Goodfellow; tile bath, h... heat, 3-car brick garage. ...Feinberg & Jones, 2909 N. Union.

$7000 FOR 1431 LUCAS AVE.
3-3 rooms, beautiful condition; ...$80; garage; terms. ...FEINBERG & JONES, Realtors ...Forest 8762. 2909 N. ...

BEST LOCATION IN HI-POI...
6469 San Bonita, 5 and 6 ro... parlors; thoroughly modern; ...driveways, brick garage; price ...

WALTER KOLLAS, 616 Chest...

A REAL BUY—$16,...
1374-76 Belt; 4-family, 4 and ... light rooms, modern; income $36... $3500 cash. ...Adany 2717. McCRADY REAL...

BEAUTIFUL 4 AND 5 ROOM ...
1232 Tamm; hardwood floors, ... double garage; price $9750; ter... Cabany 2717. McCRADY REAL...

BEST FLAT BUYS.
5715 Cates, 5-6, hot-water heat; ...
1441 Clara, 5-6, home and ...
5887 Ridge, 4-5, large lot; ...
Call Forest 6346 for particu...

BOTTORFF REALTY CO., 4014 ...

FUTURE BUSINESS PROPER...
1422-24 N. Vandeventer; double ... 5 rooms, bath, 2-car garage; in a ... condition; terms. ...MAUREK-GHIO-BEFFA REALTY ...3540 Olive St. JEfferson ...

$3000 CASH, BALANCE ...
4132-34 Delmar; 4-family, 3 ... bath, furnace, etc.; 3 garages. ...A. P. GROEBL, REALTOR, 722 C...

BEAUTIFUL APARTMENTS
6333 and 6337 North Rosebu... family apartments, 7 rooms, ... porches, sunparlors; price reduced; cash payment; real buy. ...DITTMEIER R. E. CO., 624 Chest...

2-FAMILY FLAT—$7500
1338 Central; 3 blocks south of ... Park; 4-4 room stock brick; bath; rear stairs; granitoid laundries; ... class repair; 65-ft. lot; $1500 cash, ... $500 monthly. ...PAUL J. JARZEMSKY, REALTOR ...1502 St. Louis. TYler 0439. (c83)

4 BARGAIN FLATS—CABANNE
1453 Shawnut; hot-water heat; ...
1333 Arlington; convenient to ...
1906 Kennerly; good condition; ...
50xx Pope; steam-heated flat.

REAL BARGAIN—4-family 5-room ... cidney flat; modern, well kept; close ... to 2 cars and bus line; also store; ... for small investor; terms. 2939 ... Flendon pl., 1 block east of city ... loop, 1 block north of Manchester ... man on premises. BROWN REALTY ...7161 Manchester. HIland 0488.

ONE BLOCK WEST OF KINGSHI...
4950 Berthold; one block west ... cheerful; beautiful mats; brick ... rooms and sleeping porch on each ... hardwood floors throughout, tile ... built-in tub; two-car garage on rear. ... This flat is only 8 months old and ... in every respect; half block to 2 ... and bus; 3 churches within walking ... tance. The price asked is low for ... this type. We will help finance ... you. Open. ...CALL LEE-SCHERMEN, at GRand ...

HEIRS WANT QUICK S...
4366 Forest Park; 6-family ap... each containing 4 large rooms and ... tion hall; excellent condition; ... owner on premises.

1440-42 HAMILTON
A beautiful 4-family flat of 5 ... rooms each; baths, furnaces, ... floors, Murphy beds; garage; cash ... chased with small amount down. ...JOS. D. KOHNER, 108 N. 9th. MA...

Single Flat—Only $10,...
5 and 5 rooms; bath; separate ... naces, hardwood floors; 2-car gara... $6500; terms. See owner for ... 4700 McMillan.

EUGENE J. ALTHEIMER, WILLI...
729 Chestnut. CALMER, INC., 817 Chestnut.

LANCASTER APARTM...
5279-85 Waterman. 24-family; ... room units; all leased; 2 years ol... ously modern; income $19,450; ... $87,000. Sell on deferred terms ... smaller property or vacant as pa... ment. (c83)

DURR BROS. RIVERSIDE ...
3701 S. KINGSHIGHWAY.

$3,500 OFF FOR QUICK ...
FOR SALE BY OWN...
3-FAMILY APARTME...
RENT $5238—ONE PRICE ONLY ... Home and investment. Secon... stable, balance leased 1 years; ... sun parlor, 2 baths, brick garage. ... Priedaite, building in excellent con... Only $3000 cash required; ... ance terms to suit. 5657 Waler...

92-FAMILY APARTMENT ...
rental nearly $100,000 annually; ... est Park location; will take ... county vacant or city improve... Down payment second payment ... will net purchaser about $18... yearly besides payoff on mort... Box K-380, Post-Dispatch.



7305 LINDELL BLVD.
New 4-4 and 5-5 and sunroom ... heat, bath has tile walls and ... electric refrigerators, shades ... screens, awnings, 2-car brick ga... tached to building with side drive ... roof, rough textured walls; the ... struction throughout. See ... phone CAbany 2???W.

RESIDENCES FOR SALE — West

THREE REAL BARGAINS
SEE THIS TODAY
62 ASHLEIGH PLACE,
IN BEAUTIFUL HILLCREST.
Tile-roof residence with living room, ... room, kitchen, maid's room and ... bath. Float 4 bedrooms, tile bath ... shower, second floor; hardwood floors ... throughout; hot-water heat, oil burner; ... extra water heater; garage for 2 cars; ... right.

$229 LAFAYETTE.
COZY HOME TO HAVE BEE... LOOKING FOR.
Seven residence and two sunrooms. ... bath; hardwood floors, hot-water heat; ... $9,250; price reasonable.
2926 MILTON.
Nine-room residence in prime condition; ... sidney flat on Milton street in Compton Heights ... to 2 cars and bus line; also store; ... for small investor; terms. 2939 ... Flendon pl., 1 block east of city ... loop, 1 block north of Manchester ... man on premises. BROWN REALTY ...7161 Manchester. HIland 0488.

ONE BLOCK WEST OF KINGSHI...
4950 Berthold; one block west ... cheerful; beautiful mats; brick ... rooms and sleeping porch on each ... hardwood floors throughout, tile ... built-in tub; two-car garage on rear. ... This flat is only 8 months old and ... in every respect; half block to 2 ... and bus; 3 churches within walking ... tance. The price asked is low for ... this type. We will help finance ... you. Open. ...CALL LEE-SCHERMEN, at GRand ...

HEIRS WANT QUICK S...
4366 Forest Park; 6-family ap... each containing 4 large rooms and ... tion hall; excellent condition; ... owner on premises.

1440-42 HAMILTON
A beautiful 4-family flat of 5 ... rooms each; baths, furnaces, ... floors, Murphy beds; garage; cash ... chased with small amount down. ...JOS. D. KOHNER, 108 N. 9th. MA...

Single Flat—Only $10,...
5 and 5 rooms; bath; separate ... naces, hardwood floors; 2-car gara... $6500; terms. See owner for ... 4700 McMillan.

EUGENE J. ALTHEIMER, WILLI...
729 Chestnut. CALMER, INC., 817 Chestnut.

LANCASTER APARTM...
5279-85 Waterman. 24-family; ... room units; all leased; 2 years ol... ously modern; income $19,450; ... $87,000. Sell on deferred terms ... smaller property or vacant as pa... ment. (c83)

DURR BROS. RIVERSIDE ...
3701 S. KINGSHIGHWAY.

$3,500 OFF FOR QUICK ...
FOR SALE BY OWN...
3-FAMILY APARTME...
RENT $5238—ONE PRICE ONLY ... Home and investment. Secon... stable, balance leased 1 years; ... sun parlor, 2 baths, brick garage. ... Priedaite, building in excellent con... Only $3000 cash required; ... ance terms to suit. 5657 Waler...

92-FAMILY APARTMENT ...
rental nearly $100,000 annually; ... est Park location; will take ... county vacant or city improve... Down payment second payment ... will net purchaser about $18... yearly besides payoff on mort... Box K-380, Post-Dispatch.

7305 LINDELL BLVD.
New 4-4 and 5-5 and sunroom ... heat, bath has tile walls and ... electric refrigerators, shades ... screens, awnings, 2-car brick ga... tached to building with side drive ... roof, rough textured walls; the ... struction throughout. See ... phone CAbany 2???W.

RESIDENCES FOR SALE — Northwest

WABADA, 5971—4-5 rooms, real bargain ... for quick sale. GArfield 0936.

McD—WALNUT PARK AREA—McD.
Emma, 6040—2-story, 6 rooms, bath ... furnace, shades ... screens and electric fix... tures; nice other; only $4800; terms. ...McDonald,1111 Chestnut, MAin 0142.

IDEAL PLACE TO LIVE.
Not-built-to-sell 6-room brick home, fine large trees, 7 very large rooms, big closets, sun parlor, thoroughly overhauled and like new. 2 blocks from Sherman park, 2 blocks Public Library, Community Center, Kingshighway boulevard, postoffice, cars and bus lines; 2 blocks north of Union and Kingshighway. Euclid and Warwick. 60x110; price low, easy terms; open Sunday. Apply at 4950 Warwick av. (c)

RESIDENCE BARGAIN

4719 Hammett pl., 6-room, hot-water-heated brick residence; 4-car garage; lot 50x110. Owner wants offer. ...EASTON-TAYLOR TRUST CO., DEL 0777.

In Blessed Sacrament Parish

4946 Wabada, 10-room beautiful residence; hot-water heat, hardwood floors, tile bath; strictly modern; garage; must be seen to be appreciated. ...MAURER-GHIO-BEFFA REALTY CO., 3540 Olive st. JEfferson 0...

Improvements Worth More

Than price quoted; 6 rooms; perfect condition; also large rear building with rooms above; at $5500 is a gift; vacant. 5743 Lotus; garage; easy terms. **B. A. THOMPSON R. CO., FArview 0141.** (c62)

$25 Month

Will buy new house, 5942 Harney av. Phone DElmar 2506. (c7)

Regular Doll Homes
ONLY $42.50
Crafter finish; all 5 rooms; really something different; don't miss these bargains; drive to Hamilton 3 blocks north to ...5811-9811 HAMILTON.
WILLSON & KOONTZ, Garfield 3742.

RESIDENCES FOR SALE — South

NO. 2331 ALBION PLACE.
Well built 2-story brick, Lafayette Park; 11 rooms, 2 bathrooms; 2-car garage; hot-water heat; lot 40x132. ...HENRY HIEMENZ R. CO., 614 Chestnut.

ALLEN, 2744—7 rooms and bath; cheap. **A. F. GROEBL, Main 1461, 722 Chestnut.**

ALLEN, 3603—6 rooms, bath, modern; 2 finished attic rooms; garage; bargain; terms. Victor 4858.

2924 ALLEN.
Nine-room modern home, in first-class neighborhood; all in good order; 50-foot lot; garage. Price $14,500. ...HENRY HIEMENZ R. CO., 614 Chestnut.

ALLEN, 3631—Well built 9-room residence, bath, 2-car garage; excellent neighborhood. Priced reasonable. **DOERFLINGER, Realtor, Victor 2222.**

ANN, 2740—8 rooms, bath, furnace, electric. ...KALKBRENNER R. E. C., 2801 Cherokee.

3862 ARSENAL ST.

Attractive 7-room residence; tile bath; hot-water heat, hardwood floors; perfect condition; price $13,000. See this today and call us for card of admission. **GIRALDIN BROS., R. E. Co., 813 Chestnut,**

BLAINE, 3668 — Residence, 11 rooms, rooming house; good income; furnished; must sell; bargain; 2-car garage; open. (c9)

2-FAMILY HOUSE.
BROADWAY, 3733 S.—A nice 2-family house; 3 rooms and cellar, garage, and convenient to stores, schools and churches. See the owner on 1st floor. Price reduced for a quick sale to $4000 ...HAASE REALTY CO., 921 Chestnut st.

CASTLEMAN, 3955—9 rooms, bath, furnace; 2-car garage; 50-foot lot; terms. ...RProspect 3882.

SEE 3826 CLEVELAND AVENUE
Very substantial brick residence; 9 rooms, hot-water heat, hardwood floors, tile bath. Here is an opportunity because owner must move to smaller quarters. Fine for good rooming house. **WM. E. WRISBERG, 3204 S. Grand.**

BUSY CHEROKEE STREET.
2912 Cherokee; 5-room residence, easily converted into stores; lot 25x125; see this bargain, at $6500. Phone RProspect 0629.

CLEVELAND, 3960—Modern 2-story brick; 6 doors west of Warne; open for ...

ROOM RESIDENCE BARGAIN—
...little residence, on Red Bud near ... fine rooms, bath, 2-car garage; ... condition; good neighborhood; owner ... premises; bargain. ...CONNER REALTY CO., 908 Chestnut.

FINE FOR ROOMING HOUSE.
...Vista ave.; 10 fine rooms, bath; ... hot-water heat; well built; good ... garage. **WRITE 110 N. 8TH. MAIN 4258.**

RESIDENCES FOR SALE — Central

CHANT, 1315—3-room, 2-story brick ... and garage; in old Lafayette ... block; price $2850. See Mr. Clem... 4126 S. Broadway. (c2)

LOOK AT 1025 SELBY PLACE.
...rooms, bath, electric; good for ... house; for price. **WRITE 110 N. 8TH, MAIN 4258.**

SIDAN, 3147—6-room house, ar... for 2 families clear, will sell ... able for cash or trade. (c)

RESIDENCES FOR SALE — North

RET, 2929—Residence, for sale or ...ges for single or double flat; no ...

K, 4319 (¼ block east of Grand)—... 7 rooms and attic; hard... floors, hot-water heat; garages; lot ...ow us for particulars. ...ESLAGE & CO., 3119 N. Grand. ...ne 2315.

...2001—6-room brick residence, ... garage; can be changed to ... Mr. Gaebler.

L. KUBS RLTY CO., Lindell 7800.

...3803—Fairground Park front... brick; $5800; $500 down. ...6059 Clemens av. (99)

...—Dandy bargain; easy terms; 5 ...

...735—Five rooms; cheap; ...

...3570—6 rooms, 2 porches, ... lot; bath, hot-water ... hardwood floors; owner leaving city ...

...4905—6-room brick; tile ... hardwood floors, furnace, garage. ...Geo-Flier Realty and Inv. Co., 3129 ...Olfax 3425-26.

...4758—5 rooms; modern; 2-car ...Olfax 6581M.

...3851—6 rooms, hot-water ...; terms; price $6000.

...3138, N.—9-room modern ...residence; will trade. **GIRALDIN BROS., R. E. Co.,** ...Olfax 4310. 5471 Gravois.

...N. NEWSTEAD—$650 CASH
...like rest buys 9 rooms, bath, ... heat, hardwood floors; newly ...ed and decorated; vacant; ready to ...

...AST, 2722 Chestnut, CEntral 8500.

...MARKET, 1113—8 rooms, bath ... opposite park; well-kept home; ... transfer. **...SCHULTE R. E. CO., 2407 N. B'way**

...4753—7 rooms, oil heat, two baths, ... garage; trade; bargain. CAbany ...

...PL., 4328 (21st st., near ... brick residence, 7 rooms, fur... $7800. ...T WYATT, 2102 E. Grand.

...THIRD, 2523 N.—7-room brick; ...ectric; 2-car garage; 50-foot lot; terms. ...RProspect 3882. (c)

RESIDENCES FOR SALE — Northwest

SEE 3826 CLEVELAND AVENUE
Very substantial brick residence; 9 rooms, hot-water heat, hardwood floors, tile bath. Here is an opportunity because owner must move to smaller quarters. Fine for good rooming house. **WM. E. WRISBERG, 3204 S. Grand.**

BUSY CHEROKEE STREET.
2912 Cherokee; 5-room residence, easily converted into stores; lot 25x125; see this bargain, at $6500. Phone RProspect 0629.

CLEVELAND, 3960—Modern 2-story brick; 6 doors west of Warne; open for ...

9-room brick residence; modern; two-car garage. See owner on premises.

COMPTON, 1031 S.—Stone front; 10 rooms; 50-foot lot; 3 baths; modern heat; fine condition; good neighborhood; owner on premises; bargain. ...CONNER REALTY CO.—Attractive 2-story and attic dwelling; modern and in fine repair. Call today. ...ELSPERMANN & LEONHARDT R. CO., MAin 2660.

3509 CRITTENDEN ST.
Prettiest home on this attractive street, one block north of Arsenal; 55-foot lot; 10 rooms, 2 baths, hot-water heat; brick garage; see this today. **Jos. F. Dickmann R. E. Co., 623 Chestnut.**

ELEVENTH, 1412 S.—9 rooms, toilet, $3000; 2-car garage. RProspect 3882.

4201 FLAD.
Extra well built 2-story brick home; 7 rooms, hardwood floors, hot-water heat, brick garage; only this is a modern home and is priced to make quick sale. ...HENRY HIEMENZ R. CO., 614 Chestnut.

SELECTED LIST OF FLORA PLACE HOMES.

4022 Flora; 9 rooms, cozy home, with tile roof; lot 50x125; $14,500.
4156 Flora; pretty 9-room modern residence; first-class condition.
4152 Flora; modern 9-room house, in first-class condition; hot-water heat; 50-foot lot; garage. Price $14,500.

IDEAL NEW HOME.
4031 Flora; 8 rooms, on 2 floors; large porch; hardwood floors, hot-water heat, Kelvinator; oil burner; garage, 3 cars; lot 50x173.
4058 Flora; large living rooms, side porch; frescoed on canvas; brick garage; heated by hot water.
4026 Flora; beautiful, high-grade home, with every saving convenience; 9 rooms.
4112 Flora; beautiful 9-room home; large sun parlor and sleeping porch; two-car garage; extra good order; $19,500.

The above homes are priced to sell quickly. Very fine section to live in. HENRY HIEMENZ R. CO., 614 Chestnut. Established 1873.
CEntral 1370. 614 Chestnut.

GEYER, 2728—8 rooms, bath, furnace; electric; 1-car 2 families. Victor 4037M. ...RProspect 3882. (c)

RESIDENCES FOR SALE — South

"IDEAL FLORA PL. HOME"

No. 4141; 7 rooms, large living room, sun parlor and sleeping porch; 2 beds; fine, up-to-date appointments; hot-water heat, brick garage; lot 30x173; want quick sale account of change of business address. Open today. ...HENRY HIEMENZ R. CO., 614 Chestnut ...CEntral 1370 or 1371. Established 1873

"CHOICE HOMES"

3011 GEYER.
Splendidly built 9-room and reception hall; hardwood floors and finish; hot-water heat; two-car garage; newly decorated and fixtures; lot 50x150; near Longfellow pl. Open today.
3112 ALLEN.
Ideal 10-room home; electric icebox, oil burner, hot-water heat and electric laundry; driveway to 3-car brick garage; lot 70x135; location very choice and convenient.

3830 ARSENAL.
7 rooms and large reception hall; home fronting Tower Grove Park; all the latest appointments; lot 33x140; want cottage. ...HENRY HIEMENZ R. CO. Est. 1873. 614 Chestnut. CEntral 1370.

NEAR GRAND AND ARSENAL
9-room brick residence, modern, 4-car brick garage; a real value at $9500; terms. St. Pius parish. Unusual offer! act quick. Box B-314, Post-Dis.

GRAVOIS, 7236—6 rooms, sun room; furnace, bath; 3-car garage. Riverside 2804W.

3656 HARTFORD.
Beautiful, well-built home of 9 rooms, hot-water heat, hardwood floors throughout; in excellent condition; brick garage; let us show you; price right; easy terms. **BUSH-BURNS, MAin 4527.** (c83)

HOUSE—6 rooms; on New Hampshire. Mrs. M. A. Detjen, Afton, Mo.

ILLINOIS—Facing park, wonderful 9 rooms on 50 foot lot. Wonderful homes in same block. Bargain. FRIE REALTY CO., Riverside 0616.

RESIDENCE BUY
3542 ITASKA AV.
7 rooms, hot-water heat, oil burner; street and alley made; surely a buy. ...FEDERER REALTY CO., 2610 Gravois av. PRospect 1520.

LAFAYETTE, 2730—9 rooms, bath, furnace; garage. LaClede 9345.

MUST SELL QUICK.
2626 Lafayette; 10 rooms, bath, furnace, and household furnishings; price $3500. This is a real bargain. ...FEDERER REALTY CO., 2610 Gravois. (c65)

3448 LONGFELLOW PLACE
Extra fine colonial home, in Compton Heights Park, near Grand; built-in garage, two cars; every modern, up-to-date improvement; lot 120x175. ...HENRY HIEMENZ R. CO., 614 Chestnut.

3505 LONGFELLOW PLACE

Exceptionally fine Colonial home in Compton Heights Park, near Grand; ten rooms; up to date; open for an offer. ...HENRY HIEMENZ R. CO., 614 Chestnut.

F. F. DICKMANN, 3125 S. Grand, LAc 0620
RESIDENCE—Good 9-room, ½-block off Grand; $1500 down payment, balance reasonable terms; will consider trade. Box B-329. Post-Dispatch.
RESIDENCE—Bargain; $500 down, balance like rent; 9-room brick; modern; Russell bl. These interested call GRand 7330J for appointment. No agents.
RESIDENCE—Must sell immediately, dandy 8-room, hot-water heated, in Tower Grove district, in first-class condition; first reasonable offer accepted. Box B-304, Post-Dispatch.
RESIDENCE—Beautiful 11-room residence on Sidney near Grand; has hot-water heat, tile bath, large lot, 16 shade trees; 2-car garage; front and side entrance; very suitable for rooming house; take smaller house in trade. Box 303, Post-Dispatch.
RUSSELL, 4021—10 rooms, modern, $1100. 3528 Kingsland, Pine Lawn. 4521.
RUSSELL, 4215—Residence 7 rooms, bath, hardwood floors, new furnace, newly papered, throughout; very reasonable. RUSSELL, 2733—8 rooms; bath, furnace; 2-car garage; lot 50x125; best offer will buy. THEOBALD & ZOELLER. GRand 0157.

3838 RUSSELL
Must be sold; open for inspection; 10 rooms, all conveniences; make offer. GRand 6657W. (c80)
RUSSELL, 2161—Beautiful 11-room home with hot-water heat; oil burner and all modern conveniences, or exchange for double or single flats or tenement. **OTTENAD REALTY CO. 808 Chestnut St.**

3123 RUSSELL.
Ten-room, modern residence; hot-water heat; every modern convenience; nice location; lot 80x135. For sale or lease. ...HENRY HIEMENZ R. CO., 614 Chestnut.

3838 RUSSELL, $9500

10-room residence, in best of condition; owner anxious to sell; brick garage; home is open for inspection; can give immediate possession. ...ELSPERMANN & LEONHARDT RLTY. CO. 722 Chestnut. MAin 2660.

SHENANDOAH 2636—Residence; to close estate; 10 rooms, 2 baths, bath electric; $6000. LaClede 3264.
SIDNEY, 3525—Strictly modern 2-story and attic dwelling; 6 rooms, bath; in very attractive. Call for card to inspect. ELSPERMANN & LEONHARDT R. CO., MAin 2660.

2358 TENNESSEE.
Northeast corner Sidney; 2-story, 9 rooms, large living room; hot-water heat; reduced price to sell quickly. ...HENRY HIEMENZ R. CO., 614 Chestnut.

WONDERFUL LITTLE HOME
3651 UTAH PL.
No finer home, no finer location in town; one of the 7-room real houses; 2-car brick garage; 60-foot lot; will trade for good vacant or income property. ...FEDERER REALTY CO. PRospect 1520. 2610 Gravois.

UTAH PLACE

One block west of Grand av.; beautiful 7-room residence; tile bath, hot-water heater; hardwood floors; terms. ...BRINKMANN REALTY CO., 4910 Gravois.

VERMONT, 66xx—6 rooms, hot-water heat, bath, gas, electric, garage, street and alley made; $4500; will consider trade for flat or bungalow. **DETERING, 3627 Gravois. PRospect 1833.**

SOUTHSIDE HOMES.
3833 Castleman, pl. (c41)
4xxx Flora pl.
Phone, GRand 0624.

TWO-FAMILY HOUSE.
1416 Dillon st., 2-story, 2 families, 3 large rooms each; electric light; nice basement; hot-water heat; 2-car garage; soling to be sold. Reduced to $4250. ...HAASE REALTY CO., 921 Chestnut st.

OPEN SUNDAY AND MONDAY
3805 Hartford; 8 rooms, bath, hot-water heat; hardwood floors; garage; recently remodeled; very cozy place. Let us show you. 3647 Hartford; 9 rooms, 2 baths, furnace; 2-car brick garage; will trade for smaller bungalow in city or suburbs. **Rengel-Weber, 3539 S. Grand. LAc. 9543.**

ATTENTION, TEAMSTERS, BUCKSTERS, COAL AND ICE DEALERS
Reasonable price, terms for old 5-room dwelling with furnace, bath, electric, large brick garage, 24x45 ft. Lot 50x124 ft. 1328 Ann av., corner Dolman st. Call ALBRECHT. LAclede 2329.

7-ROOM HOME
McDONALD'S NEAR GRAND BL.
Opposite Rose Fanning School; No. 3661; splendidly built; has just been entirely remodeled, with Mimo fixtures, hardwood floors, electric dishwashing sink, hot-water heating plant; lot 32x142. Call on owner there or phone LaClede 4859.

MUST SELL QUICK.
2626 Lafayette, 10 rooms, bath, furnace and household furnishings; price $6500 This is a real bargain. ...FEDERER REALTY CO. 2610 Gravois. (c65)

SOUTH COMPTON HOME. $100 CASH.
At Lafayette 1630 S. Compton; 7 rooms, arranged as flat; new furnace grate; perfect condition; only $40 month ly. See agent there.

A GOOD BUY.
3150 Keokuk; in fine condition; pretty 6-room home in good condition; slate roof, double garage; easy terms. **BUSH-BURNS, MAin 4527.** (c83)

LOOK—LOOK—$1500 CASH.
$7900 FOR 3934 CONNECTICUT ST.
Reduced from $9000; 8 rooms, tile bath, modern; barain. CHAUNCEY P. HEATH CO., 818 Chestnut. (c69)

PRETTY LITTLE HOME.
4327 Wyoming, 6 rooms, bath, hardwood floors, furnace; extra pretty on inside. **MOYLE, Realtor, 600 Bank Commerce Bldg**

4617 TOWER GROVE PLACE
Splendid 7-room and attic brick residence; hot-water heat, tile bath, hot-water heater; hardwood floors; terms. ...BRINKMANN REALTY CO., 4910 Gravois.

VERMONT, 66xx—6 rooms, hot-water heat, bath, gas, electric, garage, street and alley made; $4500; will consider trade for flat or bungalow. **DETERING, 3627 Gravois. PRospect 1833.**

SOUTHSIDE HOMES.
3833 Castleman, pl. (c41)
4xxx Flora pl.
Phone, GRand 0624.

TWO-FAMILY HOUSE.
1416 Dillon st., 2-story, 2 families, 3 large rooms each; electric light; nice basement; hot-water heat; 2-car garage; soling to be sold. Reduced to $4250. ...HAASE REALTY CO., 921 Chestnut st.

SEE SUNDAY AND MONDAY
3805 Hartford; 8 rooms, bath, hot-water heat; hardwood floors; garage; recently remodeled; very cozy place. Let us show you. 3647 Hartford; 9 rooms, 2 baths, furnace; 2-car brick garage; will trade for smaller bungalow in city or suburbs. **Rengel-Weber, 3539 S. Grand. LAc. 9543.**

ATTENTION, TEAMSTERS, BUCKSTERS, COAL AND ICE DEALERS
Reasonable price, terms for old 5-room dwelling with furnace, bath, electric, large brick garage, 24x45 ft. Lot 50x124 ft. 1328 Ann av., corner Dolman st. Call ALBRECHT. LAclede 2329.

7-ROOM HOME
McDONALD'S NEAR GRAND BL.
Opposite Rose Fanning School; No. 3661; splendidly built; has just been entirely remodeled, with Mimo fixtures, hardwood floors, electric dishwashing sink, hot-water heating plant; lot 32x142. Call on owner there or phone LaClede 4859.

MUST SELL QUICK.
2626 Lafayette, 10 rooms, bath, furnace and household furnishings; price $6500 This is a real bargain. ...FEDERER REALTY CO. 2610 Gravois. (c65)

SOUTH COMPTON HOME. $100 CASH.
At Lafayette 1630 S. Compton; 7 rooms, arranged as flat; new furnace grate; perfect condition; only $40 month ly. See agent there.

A GOOD BUY.
3150 Keokuk; in fine condition; pretty 6-room home in good condition; slate roof, double garage; easy terms. **BUSH-BURNS, MAin 4527.** (c83)

LOOK—LOOK—$1500 CASH.
$7900 FOR 3934 CONNECTICUT ST.
Reduced from $9000; 8 rooms, tile bath, modern; barain. CHAUNCEY P. HEATH CO., 818 Chestnut. (c69)

PRETTY LITTLE HOME.
4327 Wyoming, 6 rooms, bath, hardwood floors, furnace; extra pretty on inside. **MOYLE, Realtor, 600 Bank Commerce Bldg**

4617 TOWER GROVE PLACE
Splendid 7-room and attic brick residence; hot-water heat, tile bath, hot-water heater; hardwood floors; terms. ...BRINKMANN REALTY CO., 4910 Gravois.

South Side Residence

3805 CLEVELAND.
Has 9 rooms, bath, furnace, etc., 2-car garage; admission by appointment. ...PHILIP H. LENZ & SON, Realtors, 111 Wainwright Bldg. GArfield 4556.

RESIDENCES FOR SALE — South

BEAUTIFUL RESIDENCE IN HOLLY HILLS

BUSINESS PROPERTY FOR SALE

BAKERY BUILDING—And business. WM. RODIEK & CO., 2918 S. Jefferson.

FACTORY SITE—Five; 2 street fronts, 135x265; $13,500; terms. Box R-155, Post-Dispatch. (c)

BUTCHERS AND GROCERY MEN, ATTENTION!

Building, stock and fixtures for sale; wonderful corner location, not much competition; doing good business, sales about $1300 a week; completely equipped, with ice machine, refrigerators, etc.; 4 rooms above size, bath, furnace. For more particulars, address Box C-168, Post-Dispatch

Central

FRANKLIN, 2108—Store and flat above, single flat in rear of 4 rooms each, will trade for residence. Call Lindell 3067. ISKIN-GABBERT-SLATTERY.

ANNUAL RENTS, $2220. PRICE $11,550 $14-16 S. 23d st., north of Poplar; Lot 34x100; 3-story brick buildings, front and rear; in tenements; colored; $1500 cash, $75 per month. Fine investment and speculation

JOHN S. BLAKE & BRO., 815 Chestnut

BUSINESS PROPERTY CHEAP.

2823-5-7-9 Easton; 3 large stores, flats above; exceptional bargain; $1000 cash, balance terms.

DITTMEIER R. E. CO., 624 Chestnut st.

ANNUAL RENTS, $2550. PRICE $16,500. $1500 CASH, $75 PER MONTH.

S. e. corner 10th and Biddle sts.; lot 60x127; one and two-story brick buildings; stores and tenements. For full particulars, see

JOHN S. BLAKE & BRO., 815 Chestnut

$9000 CORNER WORTH $12,500

3 stores and 3 flats; 3 rooms each; rents $145 month. 2201-3-5 Easton.

Feinberg & Jones, 2909 N. Union. Fdr. 8762

INVESTMENT WITH A REAL FUTURE CLOSE TO GRAND AVE.

3410-14 Lucas, consisting of 4 stores, 26-room hotel and single flat; rents very reasonable at $4700 a year; can arrange terms; owner might take small property in trade. For further particulars call Mary Fishman, Realtor, 101 N. 8th st. MAin 1858.

Automobile Garage For Sale

1334-38 S. 7TH ST.

RIGHT ADJOINING BUSINESS DISTRICT

Ideal Location for Firm With Trucks and Storage Space.

See L. H. Wissmann at

J. E. KAIME & BRO. R. E. CO.,

DE MENIL BLDG., 7th and Pine sts. (c)

Downtown Garage 400-Car Capacity

In the shadow of the new Court House; modern new fireproof building with compressed air wash rack and every modern feature; well benefitted commodity by new buildings and plaza project; has good business, and is growing daily. Phone or write for information and detailed statement. This is a snap.

WENZLICK, 1010 Chestnut. GArf. 1427.

North

GRAND, 182 Sto 1904 N.—Four stores and 4 flats above, garages, property in good condition; all rented. Call Lindell 3067. FOSKIN-GABBERT-SLATTERY.

NATURAL BRIDGE, 4229W—105 feet. excellent opportunities. Immediate.

ST. LOUIS, NEAR GRAND.

3500-2 St. Louis, corner Bacon st.; excellent opportunities.

A. F. GROEBL, Realtor, 722 Chestnut.

RADEN STORE BUILDING FOR SALE.

8080 Halls Ferry rd.; grocery store and meat market; 2-3-room flats in rear of store; will sell business separately.

HARTWIG-DISCHINGER REALTY CO., Grand

BUSINESS PROPERTY SACRIFICED.

Northwest corner Broadway and Clinton, must sell immediately; 3 stores, flats above; and 3 6-room houses; total rents yearly $3100. Small cash payment, balance monthly; call owner, CAbany 2193W (c)

Northwest

BUILDING—One corner lot, northwest; real bargain. CAbany 2943.

South

BROADWAY, 2018 S.—Store and 4 flats; a high-class location that can be bought right. Inquire on premises.

WEINBERG & WEINBERG REALTY CO. 809 Chestnut. Garfield 4779-4710.

CHIPPEWA AND GRAVOIS—Store building, grocery and meat market; lot 55x 123; fine wine, brick yard property is subdivided.

JOHN H. GUNDLACH & CO., 3125 Gravois. (c)

GRAVOIS, 5403—Business property; 2 rooms rear, 3 rooms above.

WATSON-O'ROURKE REALTORS. Riv. 4310. 5471 Gravois.

GRAVOIS, 3428-40—Business property with rooms above; splendid investment.

WATSON-O'ROURKE REALTORS Riverside 4310. 5471 Gravois.

GRAVOIS, 5463—Store; 5 rooms first floor; 5 and reception hall first floor; steam heat; investigate.

WATSON-O'ROURKE REALTORS. Riverside 4310. 5471 Gravois.

HARDWARE STORE—South Side; good location right party will buy without building; will sacrifice for quick sale, call at office for further particulars. FRANK SEBASTIAN, Realtor. LaClede 8114. 3607 Hartford st.

MIAMI, 3456-58—2 stores and double flat above; price reasonable.

WATSON-O'ROURKE REALTORS. Riv. 4310. 5471 Gravois.

MORGANFORD, near Beethoven; 2 corners; established grocery and meat market; buildings.

GRAVOIS—Fine corners, and others, in business centers. One corner near S2.; 000,000.00 National Candy Factory.

KINGSHIGHWAY—Near Nicosia, 2 stores and flats above.

FRIE REALTY CO., Riverside 0616.

NINTH AND LYNCH—Store and 5 rooms above, good investment.

WATSON-O'ROURKE REALTORS. Riv. 4310. 5471 Gravois.

PARK AND OHIO (N. Side)—Store, 2 rooms and flat; $9000. MULLIN-WALTERS REALTY CO., Agents.

STORE—Sell or trade; 3 rooms down, 6 rooms up; 2 baths; $8000. 2771 Choteau.

TRIPLE, 4105 & 7-9—Clippewa and Gravois; 2 stores, 4 flats. Call

VIRGINIA, 5227—Bakery, 2 rooms and hall, 5 rooms above; trade for 5-room bungalow.

WATSON-O'ROURKE REALTORS, Riverside 4310. 5471 Gravois.

MODERN 4-4-ROOM SINGLE NEAR ROOSEVELT HIGH SCHOOL

3133 Michigan; large light rooms and baths; separate furnaces; rear garage; paved street; only half block from Tower Grove car.

VECKEL, EARICKSON & CO., INC. 2925 S. Broadway. 3001 Gravois.

GROCERY-MEAT MARKET.

Dandy 2 stores; South Side, near school and church; good reason for selling; for information call

RENGEL-WEBER, LAc. 9543. (c)

ATTENTION, TEAMSTERS, HUCKSTERS, COAL AND ICE DEALERS.

Reasonable price, terms for old 3-room dwelling with furnace, bath, electric, large brick garage, 24x45 ft. Lot 50x124 ft. 1328 Ann av., corner Dolman st. Call ALBRECHT, LaClede 2529.

GROCERY STORE—SUITABLE FOR ANY RETAIL BUSINESS

6930 S. Broadway; store and 1 room first floor; 5 rooms and bath second floor. 3 rooms third floor; garage. Lot 60x165. Paved street.

VECKEL, EARICKSON & CO., INC. 2925 S. Broadway. 3001 Gravois.

STORE AND SHOP BUILDING.

On S. Grand; 2 splendid modern stores, shop and 2 flats; hot-water heat, etc.; especially adapted for florist, plumber, battery or tire business; nothing like it on the South Side; owner built this for his own use, but now compelled to move; consider trading on a good double flat.

WM. E. WRISBERG, 3704 S. GRAND.

A. MAYER,

On the Gravois Says

He has a complete filling station at Bingham and Morganford road, and single flat, for sale; can be bought with $1000 cash, balance monthly. See him at 4026 Gravois or call him, Riverside 4610.

Southwest

$2500 CASH, BALANCE TERMS.

7100-8 Southwest av.; 3 stores; all have basements; in growing territory.

A. F. GROEBL, Realtor, 722 Chestnut.

West

EASTON, 4111—Drug store with two flats above, can be bought at the right price for cash. Call Lindell 3067. FOSKIN-GABBERT-SLATTERY, Realtors.

NORTHEAST CORNER OF DELMAR AND VANDEVENTER—12 stores and 4 upper floors; rents $10,500. Phone further information, call Delmar 5092R. (c)

BUSINESS PROPERTY FOR SALE

West

DELMAR, 3730—50x143; 11 rooms; near Grand; $500 foot; terms. (c1)

SOUTHWEST corner Page and Prairie; 4 stores, 4 flats; 4-family, 4 and 5 rooms, bath, toilet and electric; income $326 month; $40000 cash handles it. For information call Garfield 4779 or Forest 5018J. STEBELMAN, 5432 Vernon.

STORES—Academy av., S. new; 2 leased; good investment; bargain for quick sale. Owner, 5101 English. (c44)

$4000 CASH needed for southwest corner Page and Prairie, 4 stories, 4 flats, and a 4-family flat 4-3 rooms on Prairie, rent $320 month. 5432 Vernon. Forest 5018J or Garfield 4779 STEBELMAN.

$9750 BUYS 3 LIVE EASTON AV. STORES.

5438-40-42 Easton; all rented, 60 ft. front; earned money talks

Feinberg & Jones, 2909 N. Union. Fdr. 8762

WISE INVESTORS LOOK

New building, 100 per cent rented, waiting list; well located; nothing furnished; well financed. Rents $9600; price $85,000; will take some trade.

ADLPH HOEFER,

4187 Manchester av. Grand 4800.(c2)

HUNTINGTON HOTEL,

4049 Washington Blvd.

30-room hotel and dining room in basement; price including complete furnishings, $43,500. See

JOHN S. BLAKE & BRO., 815 Chestnut

LOTS FOR SALE—VACANT

LOT—40x125; corner; at Branson and Goethe. Hiland 2733. (c91)

LOTS—Several, in the Little Flower parish; $20 per foot. Box K-386, P.-D

LOT—Southwest corner Cleveland and High 4449 S. 38th st.; only $32 foot. Lindner, 4009 N. Ninth st.

LOTS—Bruno av., 3 blocks west of Big Bend, southeast corner Bland; two 40-foot lots, at a bargain. WALTER JONES R. E. CO., 618 Chestnut.

North

FARLIN AV.—32 feet; near Marcus; want quick sale. Box B-188, Post-Dispatch.

LOT—35x120; Carter and Rickard. Want an offer. COlfax 5651W. (c)

LOT—35x120, on Coleman, 100 feet south of North Market. Inquire of A. S. LOOMIS, 7 N. 7th st., room 215.

LOTS—Desirable, "North Pointe," Park Lane and Parry Lane. KINCKMEYER-FLEER BLTY. & INV. CO., 3129 N. Grand. COlfax 3425-6.

RICHARD PL., NEAR CARTER—Lot, 50 x125, $25 foot; terms. Owner, 3202 Watson rd. (c)

KORTE, 110 N. 8TH. MAIN 4258.

Northwest

GLENMORE AV., 703—75x143; all improvements; $25 foot. Box B-330, P.-D.

LEE AV.—Business corner; ready for a builder; near loop. Box B-189, P.-D.

LOT at 4048 Horger—3221 N. Euclid. Owner, 4648 Sherley pl. (c91)

LOT—Corner; 100x167 feet; $900. Inquire 7111 Easton av.

LOTS—2 on Cherry, between Goodfellow and Minika; make offer. COlfax 5911R.

LOT—In Durant Park, 30 feet; between Thekla and Lillian av. FOrest 2558M. (c90)

LOTS—Three, 45x145, for bungalows; all improvements; bargain, $25 foot. MAin 1909.

LOT—30 feet, 44xx Bemide, only.... $1000
45xx Arlington, 25 feet..... 1050
Kingshighway, E. 30 feet..... 1500
Cottage 6096R Sunday, or call

BREMNER R. E. CO. Wainwright Bldg.

LOTS—We have just opened Labadie and Greer streets between Goodfellow and Clara avenues; streets are paved. Drive out; look at this desirable vacant for two and four-family flat sites. Then see agent at Goodfellow and Terry.

QUEENS AV.—North of Lillian: 60x107; $2000. Archer 8545.

QUICK SALE WANTED

Two 30-ft. lots, 6500 St. Louis av.; for information, Cabany 2433M.

"BEST Northwest." "Anything" "in lots" Cruicher & Crutcher, Bellefontaine north loop.

CHOICE BUILDING LOTS.

4000 block Anderson; lots 34x180 each; streets alley made, near St. Engelbert's school and church; no block of flats near car line; prices are right; terms.

SCHUTTE, 1004 Chestnut. MAIN 4258.

LOTS FOR SALE—VACANT

Southwest

INVEST AND MAKE MONEY IN SOUTHWEST PARK

BEAUTIFUL HOME OR INVESTMENT SITES. HIGH-CLASS RESTRICTIONS. LOTS 125 FEET IN DEPTH WITH ALL IMPROVEMENTS. A FEW LOTS UNSOLD FOR FRAME. THIRTY HOMES NOW BUILT OR UNDER CONSTRUCTION INSURE RAPID INCREASE IN VALUES. COME OUT TODAY. ONLY 50 UNSOLD LOTS. TAKE TOWER GROVE CAR TO WATSON AV., THEN ST. LOUIS BUS SOUTH TO WATSON AND MARQUETTE AVENUE OR DRIVE OUT SOUTHWEST ON ARSENAL TO WATSON, THEN SOUTH TO PROPERTY.

A. R. SCHOLLMEYER R. E. CO., 104 NORTH 7TH ST. MAin 0878.

West

DELMAR AND CENTRAL—Southeast corner; located two blocks west of Harley road; beautiful residence lot, 50x135; only $3200 if sold this week.

GOLDMAN REALTY CO., 709 Pine.

LOT—University Park, Vassar and Pennsylvania, from owner. Riverside 6506W (c99)

LOT—50x90½, in rear; 15-ft. alley on 2 sides; no restriction; reasonable. Ryan, 5304 Bingham av. 5078.

LOTS—3; on Natural Bridge, block east of Lucas and Hunt; $45 per foot. CAbany 4021W or 2742 Central 0421. (c)

LOT—140x75 feet; fine for flat; no restriction; through made street; near Wagner Highway beautiful Clayton road. 6335 4449 S. 38th st.; only $32 foot. Lindner, 4009 N. Ninth st.

LOTS—Bruno av., 3 blocks west of Big Bend, southeast corner Bland; two 40-foot lots, at a bargain. WALTER JONES R. E. CO., 618 Chestnut.

North

FARLIN AV.—32 feet; near Marcus; want quick sale. Box B-188, Post-Dispatch.

LOT—35x120; Carter and Rickard. Want an offer. COlfax 5651W. (c)

LOT—35x120, on Coleman, 100 feet south of North Market. Inquire of A. S. LOOMIS, 7 N. 7th st., room 215.

LOTS—Desirable, "North Pointe," Park Lane and Parry Lane. KINCKMEYER-FLEER BLTY. & INV. CO., 3129 N. Grand. COlfax 3425-6.

RICHARD PL., NEAR CARTER—Lot, 50 x125, $25 foot; terms. Owner, 3202 Watson rd. (c)

KORTE, 110 N. 8TH. MAIN 4258.

Northwest

GLENMORE AV., 703—75x143; all improvements; $25 foot. Box B-330, P.-D.

LEE AV.—Business corner; ready for a builder; near loop. Box B-189, P.-D.

LOT at 4048 Horger—3221 N. Euclid. Owner, 4648 Sherley pl. (c91)

LOT—Corner; 100x167 feet; $900. Inquire 7111 Easton av.

LOTS—2 on Cherry, between Goodfellow and Minika; make offer. COlfax 5911R.

LOT—In Durant Park, 30 feet; between Thekla and Lillian av. FOrest 2558M. (c90)

LOTS—Three, 45x145, for bungalows; all improvements; bargain, $25 foot. MAin 1909.

LOT—30 feet, 44xx Bemide, only.... $1000
45xx Arlington, 25 feet..... 1050
Kingshighway, E. 30 feet..... 1500
Cottage 6096R Sunday, or call

BREMNER R. E. CO. Wainwright Bldg.

LOTS—We have just opened Labadie and Greer streets between Goodfellow and Clara avenues; streets are paved. Drive out; look at this desirable vacant for two and four-family flat sites. Then see agent at Goodfellow and Terry.

QUEENS AV.—North of Lillian: 60x107; $2000. Archer 8545.

QUICK SALE WANTED

Two 30-ft. lots, 6500 St. Louis av.; for information, Cabany 2433M.

"BEST Northwest." "Anything" "in lots" Cruicher & Crutcher, Bellefontaine north loop.

CHOICE BUILDING LOTS.

4000 block Anderson; lots 34x180 each; streets alley made, near St. Engelbert's school and church; no block of flats near car line; prices are right; terms.

SCHUTTE, 1004 Chestnut. MAIN 4258.

LOTS FOR SALE—VACANT

Southwest

INVEST AND MAKE MONEY IN SOUTHWEST PARK

BEAUTIFUL HOME OR INVESTMENT SITES. HIGH-CLASS RESTRICTIONS. LOTS 125 FEET IN DEPTH WITH ALL IMPROVEMENTS. A FEW LOTS UNSOLD FOR FRAME. THIRTY HOMES NOW BUILT OR UNDER CONSTRUCTION INSURE RAPID INCREASE IN VALUES. COME OUT TODAY. ONLY 50 UNSOLD LOTS. TAKE TOWER GROVE CAR TO WATSON AV., THEN ST. LOUIS BUS SOUTH TO WATSON AND MARQUETTE AVENUE OR DRIVE OUT SOUTHWEST ON ARSENAL TO WATSON, THEN SOUTH TO PROPERTY.

A. R. SCHOLLMEYER R. E. CO., 104 NORTH 7TH ST. MAin 0878.

West

DELMAR AND CENTRAL—Southeast corner; located two blocks west of Harley road; beautiful residence lot, 50x135; only $3200 if sold this week.

GOLDMAN REALTY CO., 709 Pine.

LOT—University Park, Vassar and Pennsylvania, from owner. Riverside 6506W (c99)

LOT—50x90½, in rear; 15-ft. alley on 2 sides; no restriction; reasonable. Ryan, 5304 Bingham av. 5078.

LOTS—3; on Natural Bridge, block east of Lucas and Hunt; $45 per foot. CAbany 4021W or 2742 Central 0421. (c)

LOT—140x75 feet; fine for flat; no restriction; through made street; near Wagner Highway beautiful Clayton road. 6335 Delmar. Forest 5078J. (c)

LOT—Southwood av., apartment block; 70 feet; worth $200; will sacrifice; leaving city. 6004 Clifton.

Lot 50x132 N. S. Olive; 29 feet west of Ewing, big future; $amp; 105 N. 7th street; $1400 cash.

SAN BONITA, 6313—Lot, 42x138, for bungalow. FRospect 3880.

TULANE AV., 7100 (University Park)—80 feet front; suitable for apartment; all city improvements made. See J. Minder, at 15 Collinsville av., East St. Louis, Ill. Call EAst 4290 after 6. (c)

W. CABANNE PL. LOT

50x156 corner; only lot for sale in beautiful W. Cabanne pl.; bargain price. Owner, 5218 Cabanne. Forest 6196J. (c1)

CHOICE RESIDENCE LOTS.

Northeast corner Delmar and Taylor, one block south of Forsythe; lot 94x160; restricted to residences, $50 per foot.

MANUFACTURING SITE.

We have that listed 636 feet fronting on Manchester in 55xx block, together with improvements at a remarkable low price; railroad spur switch in rear; 174 feet deep; phone for low price and particulars.

WENZLICK, 1010 Chestnut. GAr. 1427.

LOT FOR SALE—MOORLANDS ADDITION.

Lot; beautiful bungalow lot, 80x110; ideally located; street made; one-third less than cost; need money quick; you can't beat it. Box B-395, Post-Dispatch.

University Park Bargain

South side of Cornell av., 7200 block; 55x110. HEYDON-TAYLOR TRUST CO. Delmar 0777.

$25 to $29 a Foot

Lot 35x130. Tamm and Manchester; $50 cash, balance $10 month. (c7)

24 HOURS A DAY

South side Delmar just west of Hamilton; $150 to $200 a foot; one of the busiest localities in the city, both day and night. We are building in the center of this high-class business lot and will sell at a reasonable figure.

JOHN HENRY & SON, 1002 Chestnut.

SMALL MFG. SITE

AT A BARGAIN—RENTS $76 MO.

Centrally located; Mo. Pac. switch property, 128 feet on railroad, by 116 feet on Kentucky; 3-car space for quick sale.

B. H. STOLTMAN R. E. CO., Realtors, 4003 Chouteau. GRand 1091.

IMPVED PROPERTY FOR SALE

STORE AND FLATS—2-000 block on Franklin. Box R-281, Post-Dispatch.

HOWARD, 2307—4-family; rent $82 per month; $5950.

3733 Bacon, good buy, $4500.

4327 Labadie; single, bargain.

4011 N. 14th; stores and flats.

3300 N. 14th; stores and flats.

Northeast corner Kingshighway and Page; $10 per foot. 4-family, 4 room; out-of-town owner.

4003 Lucas, 6-room modern; want clear lot for equity.

4009 Cottage, $2500.

CLOUD,

BALDWIN, Garfield 7494.

REAL ESTATE—FOR COLORED

BELL, 3435—7 rooms, bath, furnace, large shop and garage; owner wants quick sale; bargain; make offer.

GEO BASHFORD, 715 Chestnut. (*)

BELL, 3405—7 rooms and bath, brick; gas, electric; good furnace; good grandfather clock; in splendid condition; party must also buy furniture; liberal terms. (*)

CHOUTEAU, 2303 — Business property; $4750.

3020 Hickory, two 4-room houses on one lot; brick; $3600; cash $400.

1810 Whittier; 9 rooms, modern; price $4700; cash $400. Call GRand 5391M. (*)

EASTON, 4242—Brick cottage; lot 21ft by 120 feet; phone for particulars. Delmar 4425-J in mornings, or call 4518 Garfield.

FLAT—On Cook av., 4-5 rooms; modern; $750 down; 8-room residence; bath, gas, electric and furnace, $400 west; bargain at $6500. See MILLER & HART, 4209 Finney. Lindell 4836. Jefferson 1945.

FRANKLIN, 3414—9-room, $300 down.

3418 Franklin, 9 rooms, $300 down.

3933 Lucas; 7 rooms, $300 down.

3975 Enright; 6 rooms, $300 down.

C. M. MOORE, 2043 N. 4th. GAr. 4652.

KENNERLY, 4259-61—Beautiful 3-room double flat with baths. Will trade for smaller property.

GLICK REALTORS, 822 Chestnut. (*)

3411 LaSALLE—$250 CASH.

7 rooms, toilet, electric, newly papered; will paint; only $25 monthly.

SILVERBLATT, 722 Chestnut. GAr. 5603. (cx53*)

LEFFINGWELL, 2600 — Beautiful residence; only $150 down; vacant. Tyler 1769W after 3. (c*1)

LEONARD, 1126 N.—7-room residence; $6000 cash. Baxter. GRand 3391M (c3*)

MADISON, 2926—Single flat, 3-3 rooms, bath, $750 cash, balance like rent; price $4750. Inquire WM. HORWITZ, 730 Bell. FOrest 3035R.

MEMPHIS, 44xx—Six-room brick; $150 cash. Box W-165, Post-Dispatch.

NORTH MARKET, 4243W — 3 and 3 rooms; brick flat; also 3 good basement rooms; will sell at a bargain or on easy terms. GEO. F. BASHFORD, 715 Chestnut. (*)

RESIDENCE—8 rooms, with hot-water heat, bath, 2 toilets, porches, garage; shows good income; terms.

BERGLANS & DURENKAMPER. (*)

BEAUTIFUL 8-family building located on West Belle pl.; rents $4200.00; always rented; wonderful investment.

SCHAEFFER REALTY CO., 501 Wainwright Bldg. (*)

BUY A NEW BUNGALOW

For $750 down and $15 a month. See 4573-4579 Cottage. Call MAin 2031. SACHAR & CANTOR R. CO. (c92*)

7 ROOMS AND BATH—$4250

1306 Webster; modern brick; well arranged for rooming house; $1000 cash balance $35 monthly.

PAUL J. JARZEMSKY, REALTOR, 1502 St. Louis. Tyler 0439. (c83*)

NEW BUNGALOW, ONLY $500 CASH.

6 rooms, all modern features; beautifully decorated; only $34 monthly. Be sure to see 4322 Cottage. Salesman there. (*)

7-ROOM FLAT, STEAM HEAT. 2 BATHS, $6500; $400 CASH.

See this nice, modern building. Gamble a bargain. CEntral 8500.

LIEBERT Room 408, 722 Chestnut (*)

FINE 6-ROOM HOUSE $500 CASH.

1146 N. Leonard; bath, furnace newly papered, painted; inside varnished, garage; only $40 monthly. SILVERBLATT, 722 Chestnut. GArfield 5603. (cx53*)

$2000 CASH, BALANCE TERMS.

4113-17 Fairfax; 4-family; 4 rooms and bath; cheap.

A. F. GROEBL, Realtor, 722 Chestnut. (*)

11 ROOMS; 2 BATHS; $500 CASH.

3420 Laclede; 8 rms. furnace, garage; newly papered and painted; only $50 monthly.

SILVERBLATT, 722 Chestnut. GAr. 5603. (cx53*)

A SURE MONEY MAKER

3129-33 BRANTNER PL. RENTS $1740—PRICE $11,500.

3 attached houses, 6 rooms, bath, electric; take small down payment; will finance to suit; sell all or one.

MORRIS AACH R. CO., Inc., 826 Chestnut (*)

A SURE MONEY MAKER

3129-33 BRANTNER PL. RENTS $1740—PRICE $11,500

3 attached houses, 6 rooms, bath, electric; take small down payment; will finance to suit; sell all or one.

MORRIS AACH R. CO., INC., 826 Chestnut. (*)

FARMS AND FARM LANDS

TIMBER LANDS

TIMBERLAND—80 acres; 100 miles from St. Louis; St. James, Mo. G. A. Beckham, 4160 N. Grand.

FARMS FOR RENT

FARM—In St. Charles County, Inquire F. Biest, 2129 Alice, St. Louis, Mo.

FARM—130-acre, St. Louis County; two houses. 3715 Olive st. (c99)

FARM—Fine, good house; long lease; pasture, orchard. Apply Box 273, Route 32, Ferguson, Mo.

FARM—For rent, with lease; 28 pigs, 40 chickens, 100 pigeons, 3 goats, horse and wagon; call Sunday, 9997 S. Broadway.

FARM—106 acres, 4-room house, barn, 20 acres in Kings Lake; 6 in timber; 80 acres tillable; excellent hunting and fishing; 55 miles north of St. Louis. C. Winkelmeyer, 4585 Pine st., St. Louis. (83)

FARM—I have a farm 120 acres in cultivation, 60 acres in pasture; plenty water; good 5-room house; 35 miles from city; good roads to farm; that I will rent to good farmer on shares; would-be farmers need not apply. 5838 Oakland ave. Pine after Tuesday. (c)

GARDEN FARM—Good improvements, Telegraph Road. Forder, Riverside 6870W. (c)

Truck Gardeners, Attention

10 acres with good four-room frame dwelling, city water, west side of Kingshighway (formerly Tracy rd.) between Wright av. and Stalls Ferry rd.

HAUSCHULTE R. E. CO., 2407 N. B'way.

FOR RENT

6-room frame house; good barn and other outbuildings, east side of Geyer Road, north of Manchester Road.

EDWARD L. BAKEWELL

118 N. 7th St.
GArfield 5555

FARMS WANTED

FARM Wtd.—To lease; 20 to 25 acres; with option to buy on Route 61. (c)

FARM Wtd.—In exchange for 5-team grading outfit. Hillside 2103. 927 Ann.

FARM Wtd.—To rent small farm, 5 acres or more, near city; 5 or 6 room house. Call FArkview 6417.

FARM Wtd.—To rent; in Missouri; 20 to 50 acres, with spring water; option of buying. Box J-403, Post-Dispatch.

FARM Wtd.—Good land that grows good wheat, corn; either to rent or buy; land or creek bottom land or good river bottom preferred. Post-Dispatch.

FARM Wtd.—To rent; 10 to 20 acres; suitable for poultry and fruit; near good supply of water, improved, with option of buying. Box W-307, Post-Dis.

WANTED TO BUY, CHEAP, FARM—Or land, close to St. Louis; suitable for an outing place. Joseph H. Popp, care Biltmore Hotel, 3643 Washington bl.

FARMS FOR SALE

FARM—200 acres; sell, exchange or rent. 5538 Hebert st. (c)

FARM—Acres; for sale or trade for a small cottage; will assume. Owner, 3615 Page. (c)

ACRES, near Gravois, 10 minutes from city limits, near beautiful

E. R. HAMMER R. E. CO., LaClede 4313. 3901-03 Gravois.

Big Farm—Sell or Trade

800 acres; corn and cotton land; 600 acres in fine crop; protected by levee; want hotel or business of any kind of city rental. See J. W. KERR CO., 107 N. 9th.

Arkansas

FARM—Corn, clover land; bargain; old age. Nancy Agdelott, O'Neal, Ark.

FARM—Good 80-acre farm; high cultivation; close to school church and railroad; will take $850 for this farm. Bee Vanlemburg, Ashley, Ark. (99)

FARM—80-acre; 65 cultivated, comfortable buildings, spring water. 5 miles Dr. Rock; near school and church, in Oil Strata. Price $800. Geo. Dillard, Calico Rock, Ark.

FARM—Ozarks, 158 acres, 35 acres in cultivation, balance timber; 3-room house, barn, other outbuildings, orchard, fine spring water, school and church on place; 4 miles to railroad town; price $10 per acre cash, balance terms to suit. Booth & Henry, Williford, Ark.

ACREAGE—40 acres timber mining land in White River, Arkansas. 2921 Pennsylvania.

HOMESTEAD—White Butler Land Office, Melville, Ark., about free Government lands in Arkansas.

OZARKS—10 acres near White River and Seneca Dixie Line; $100; $5 monthly. Al Zimmerman, 3402 N. 6th st., Kansas City, Kan. (c90)

FARM in Arizona: 40-acre citrus ranch; irrigation and domestic water supply; $2000 and doubling each year; wonderful climate; 365 days of sunshine; all city accommodations; modern 6-room house; free of all incumbrances; 9¼ miles south of Yuma. Sell or trade. Box R-80, Post-Dispatch.

Florida

SEPT. 12—Our next cheap trip to Fellsmere, Fla. HEGAN & CO., 408 Olive. ATTENTION—Northwest Florida. Highlands, between Pensacola and Mobile; low rate excursion Saturday. Leave next Saturday, 5-day trip at very low expense; expenses refunded to buyers. Inquire E. T. Gerard, 703 Frisco Bldg.

Illinois

ACREAGE—Suitable for club site or farm. 1926 B st., Granite City, Ill.

FARM—Sell or exchange for city property, 320 acres, west of Murphysboro, Ill. Fred LAMMERT, Title Guaranty Bldg. Garfield 6390.

FARM—Nice 30 acres, new bungalow; improved; $2500; 26 acres, improved; $1600; terms. H. V. Hill, Mt. Vernon, Ill.

FARM—40 acres, rich, level, corn, hay and stock farm; house, barn, woven wire fence; 2 miles south of Dupo, Ill., Highway No. 61. Adam Diefrich Jr., Hematite, Mo. R. R. 3 Box 5A. (99)

FINE 15-ACRE FARM—220 acres on highway 40; 70 miles west of city; 190 in cultivation; 30 in timber. Here is the place to make money besides stock raising; fine improvements. Get all particulars. GEORGE J. FLUHMANN, R. R. No. 20, Box 330, St. Louis, Mo.

FOR SALE—FARM SNAP; 145 AC. McLEAN Co., Ill.; was $300, now $125 ac.; GRANT SHAW, Lee Bldg., Kansas City, Mo.

FOR SALE OR TRADE—51 acres of land; store building; 3 living rooms, scales and scale house. Adjoining station; 3-room cottages; all at railroad station and on State highway; will take clean stock of merchandise in some good country town; valuation $7000, clear. Address Box 632, Alton, Mo.

LAND—31½ acres, on 61; new buildings; $3000. Mr. Yates, 1st house south 42 mile post.

LAND—80 acres; 20 in cultivation, 8-room house, barn, large chicken house, two springs, 1¾ miles highway 61; $2500; will take all kinds of farms. W. H. Fulford, Festus, Mo.

HOG MAN'S CHANCE—$5 down and $5 monthly buys 40 acres, grain, fruit, poultry land; near town; some timber; price $200; other bargains. Box 425-H, Carthage, Mo.

SPORTSMAN—Read this ad: 155 acres located 2 miles of Wesco, on county highway; 12 miles of Steelville; 75 miles from St. Louis, with railroad station on farm. Approximately ¾ mile of Meramec River front on both sides, also ¼ mile of Crooked Creek with its mouth. Natural spring fed lake. Other springs and well. 65 acres in cultivation in rich bottom; never a crop failure. Balance in heavy timber. All under fence. Numerous building sites. Improved with a 4-room box house and other improvements. Best hunting and fishing grounds in the Ozarks. Ideal location for a club resort or private preserve. Let the fat pigs while you play. Price $6500; terms half cash. Write, phone or wire for an appointment. Ed Houser Realty Co., Cuba, Mo.

MISSOURI FARM — 80 acres, 45 miles west, Franklin County, on auto road, one mile off 30 highway; 60 acres in cultivation; all fenced; 5-room house; large barn and outbuildings; cistern and spring; one mile to store and school; none better for $2500; possession at once. See HEMKER & CO., 518 Wainwright Bldg., St. Louis.

OZARKANA BEACH SUBDIVISION — On the Meramec, near Steelville, 90 miles of St. Louis by hard road. Beautiful ½ acre lost fronting and facing the Meramec. In the heart of the Ozarks mountains; is wonderful bathing, boating, fishing and hunting. Beautiful building sites above overflow with a view of the mountains and Ozarks for miles. Price to sell to people quickly, by small means. Lots $150 up. Terms reasonable. Wire, phone or write for an appointment. Ed Houser Realty Co., Cuba, and Missouri Ozark Co., 804 Planters Bldg., St. Louis.

POULTRY FARM—30 acres; 15 acres in cultivation, balance pasture; 5-room house, barn, outbuildings, spring water, good fishing and hunting, 2 miles town; price for an immediate sale, $750. C. E. Lewis, Cuba, Mo.

ACREAGE—5 acres for sale, with 4-room house; nice attic and basement; young fruit trees; 3 miles south of Kirkwood, Highway No. 61. Adam Diefrich Jr., Hematite, Mo., R. R. 3 Box 5A. (99)

PINE CITY FARM—220 acres on highway 40; 70 miles west of city; 190 in cultivation; 30 in timber. Here is the place to make money besides stock raising; fine improvements. Get all particulars. GEORGE J. FLUHMANN, R. R. No. 20, Box 330, St. Louis, Mo.

FOR SALE—FARM SNAP; 145 AC. McLEAN Co., Ill.; was $300, now $125 ac.; GRANT SHAW, Lee Bldg., Kansas City, Mo.

FOR SALE OR TRADE—51 acres of land; store building; 3 living rooms, scales and scale house. Adjoining station; 3-room cottages; all at railroad station and on State highway; will take clean stock of merchandise in some good country town; valuation $7000, clear. Address Box 632, Alton, Mo.

LAND—31½ acres, on 61; new buildings; $3000. Mr. Yates, 1st house south 42 mile post.

LAND—80 acres; 20 in cultivation, 8-room house, barn, large chicken house, two springs, 1¾ miles highway 61; $2500; will take all kinds of farms. W. H. Fulford, Festus, Mo.

HOG MAN'S CHANCE—$5 down and $5 monthly buys 40 acres, grain, fruit, poultry land; near town; some timber; price $200; other bargains. Box 425-H, Carthage, Mo.

SPORTSMAN—Read this ad: 155 acres located 2 miles of Wesco, on county highway; 12 miles of Steelville; 75 miles from St. Louis, with railroad station on farm. Approximately ¾ mile of Meramec River front on both sides, also ¼ mile of Crooked Creek with its mouth. Natural spring fed lake. Other springs and well. 65 acres in cultivation in rich bottom; never a crop failure. Balance in heavy timber. All under fence. Numerous building sites. Improved with a 4-room box house and other improvements. Best hunting and fishing grounds in the Ozarks. Ideal location for a club resort or private preserve. Let the fat pigs while you play. Price $6500; terms half cash. Write, phone or wire for an appointment. Ed Houser Realty Co., Cuba, Mo.

1¼ MILES SOUTH OF GRAVOIS ON KENERLY ROAD; 63-ACRE FARM. SACRIFICE. BELLIS, GARFIELD 6378.

POULTRY AND FRUIT FARM—10 acres, on highway, one mile to lead belt towns; best marketing place in Missouri; good improvements; good fertile soil; good water; near Big River; fine fishing and hunting; this is a money-making farm. Address owner, R. Rice, Bonne Terre, Mo.

THREE-ACRE FARM.

5-room modern bungalow; 100 fruit trees, large shade trees, poultry house and garage. Mr. Kahre.

EDW. L. KUBS REALTY CO., COlfax 3810.

10-ACRE POULTRY FARM.

5-room modern bungalow, city water and electric; 2 poultry houses, 3-car garage; fruit, grapes and berries; 20 minutes drive from city. Mr. Kahre.

EDW. L. KUBS REALTY CO., COlfax 3810.

$148.62 ACRES

At Bon Fils, near Portsmant, Mo., on the Wabash Railroad, at $300 per acre; large size.

HENRY HIEMENZ R. CO., 614 Chestnut.

SPEND LABOR DAY on my farm adjoining Tiff Station, 12 miles south De oSto; good fishing and bathing; 80 acres; new 6-room bungalow; good soil; sell very cheap. Ask for Fred McCollegram Farm. Free lunch. Train leaves Union Station 7.50 a. m.

FARMS F

Index To Classified Advertisement

In This Section

	Page
Animals	4
Aquariums, Fish	4
Automobiles	2
Auto Accessories	3
Auto Loans	2
Bicycles, Motorcycles	1
Birds, Poultry	4
Boats, Launches	4
Books, Periodicals	1
Building Material	1
Clothing	1
Coal, Coke, Wood	1
Exchange (Miscel.)	4
For Sale (Miscel.)	4
Horses, Vehicles	4
Household Goods	1
Household Goods Wanted	1
Instruction (Music)	4
Jewelry, Gold, Silver	4
Machinery	1
Miscellaneous	4
Motorcycles	1
Musical	4
Office Furniture	4
Pianos—Musical	4
Poultry, Birds	4
Refrigerators	4
Radio Supplies	4
Sewing Machines	4
Typewriter Supplies	4
Tires, Accessories	3
Typewriters	4

CLOTHING

Wanted

APPAREL Wtd.—Men's suits, overcoats, shoes, dresses; pay $6 to $40; ...ight number FOrest 6646. Auto ...s minutes. A. Appelman, 1334A Bell. (c)

CLOTHING Wtd.—For Southern shipment, ...s. H. Bank, 1400 Franklin. CEntral ...Parkview 2585W.

CLOTHING—30,000 suits, overcoats, fur ...ments; pay $5 to $15. DElmar 0965. ...ental 4391. Gelber. 1105 Franklin av. (c)

CLOTHING—Men's and ladies clothing. Live ...ed Let Live. CEntral 9007. 2136 Market ... (c65)

For Sale

CHILDREN'S UNIFORMS — Beautiful gray; ...ed Military Academy; big bargain. ...ety Wardrobe Exchange, 3109 S. ...

DRESSMAKER has uncalled for ladies' ...garments; coats, silk underwear, hats, ...ece, etc., for sale; very cheap. 2722 ...

FUR COAT—Pony skin; cheap; size 16. ...4626A Vernon.

LADY'S BLUE SUIT—Size 16; black silk ...Parkview 4534W.

LADY'S CAT—Short, black fur collar and ...uffs; almost new; $110; Jersey dress, ...ize 38. Martin fur choker, $5; child ...ll, $5; man's overcoat, size 44, $4. DEL... 6626J. 4961 Laclede, apartment No. ...

MEN'S quality clothes; wonderful bargains. ...ciety Wardrobe Exch., 3109 S. Grand.

TUXEDO SUIT—White opossum collar ...ow cuffs, size 38; price $35. 7131 ...ington.

COAL, COKE AND WOOD

COAL—Furnace lump, $5.25; white ash, ...6; load lots. TYler 0216. (c81)

COAL CHEAPER AND BETTER COAL— ...ter Coal Co., Ghand 7117W. (c)

COAL—Clean lump, $5.50; double shaker, ...reened, ash, $6; high-grade, city ... Laclede 5320. (c)

COAL—High grade quality; immediate ...livery; $6 per ton. Quality Coal Co., ...kney 5366. (c81)

COAL—Hugh mined; Burnall, $6; less ...anies; Oakhill, $5; no rock; don't wait. ...land 6214.

COAL—Fresh mined, superior quality lump ...m Mine No. 1, Mascoutah district, $6 ...oad lots. LAclede 1727. (c)

COAL—Fresh mined, lump, 36 ton, in 4-ton ...ads; Johnston 8 h. p. outboard motor; ...oth new this season; $300. See at foot of Franklin, 10 a. m. Sunday.

ALL kinds of boats and outboard motor ...oats in stock; 100 boats to pick from; ...catalog on request. Barbour Boat Works, ...Valley Park, Mo. (c99)

SPEED BOAT—Fastest in its class in St. ...Louis. See Cy any time Sunday, foot of ...East Grand av.

BOOKS AND PERIODICALS

For Sale

BOOKS Wtd.—Any standard set. 447 ...447 Eichelberger. (c)

BOOKS—Fine collection; good opportunity ...for booklover. FOrest 5949W.

BOOKS—Harvard Classics, encyclopedias, ...Hubbard; other standard sets books. ...Colfax 5387R.

BOOKS—Law and school books; new and ...used. All St. Louis schools; buy your books early and save money. Grand Av. ...Stationery Co., 214 N. Grand.

BOOKS—American Law and Procedure, 14 ...volumes, $35; Brann's Iconoclast, set, $12, and other sets and single volumes, ...cheap. Cash paid for used books. D. Gillespie Book Shop, 1104 Market st. (c)

BOATS AND LAUNCHES

CANOE—One Old Town, 16-foot; $25. ...Apply 5902 De Giverville. (c)

CRUISER—42 feet, V bottom; fully ...equipped, in water 2 seasons. See Mr. ...Coose, foot Franklin av., Lindell 5501J.

MARINE AND BOAT SUPPLIES—Webb ...Hardware Co., 820 N. Broadway. Phone ...Cbtra. 2119. (c99)

MOTOR BOAT—24 ft. long, 8 h. p. Missouri engine. 4224 S. Main. (c)

MOTOR BOAT—20-ft. nail, canopy top, ...Red Wing motor; perfect; levee and ...Callan sts.

MOTOR BOAT—
AT 3216 LOCUST ST.—Latest twin Elto ...motor on display, price $145. Wagner ...Gear Co. (c99)

MOTORS—Good, used; speed and hunting ...boats; liberal allowance on your old motor; all motors repaired. William Grassmann, 1630 Pine. (c)

MOTORBOATS—Meraco Flyer 16½-foot, ...and a Johnston 8 h. p. outboard motor; both new this season; $300. See at foot of Franklin, 10 a. m. Sunday.

ALL kinds of boats and outboard motor ...boats in stock; 100 boats to pick from; ...catalog on request. Barbour Boat Works, ...Valley Park, Mo. (c99)

SPEED BOAT—Fastest in its class in St. ...Louis. See Cy any time Sunday, foot of ...East Grand av.

HORSES AND VEHICLES

For Sale

BUGGY WAGON—4-ton spring truck in ...good condition; cheap. 4115 Penrose. (c)

HARNESS, farm wagons, harrows, plows, ...cultivators, surveys. 4224 Evans.

HARNESS—Double and single; cheap. ...California.

HARNESS—Double farm, heavy brass-...mounted collars; cheap. 306 S. Jefferson.

HORSES AND MULES—Also Shetland ...ponies. 3238 Shaw. (c)

HORSES, WAGONS AND HARNESS—All ...for sale cheap. 1104 Biddle.

HORSES AND WAGONS—Two. TYler ...2612. 3018 N. 19th.

HORSES—Several; all young; cheap; wagons, harness. 2020 Mullanphy.

HORSES AND MULES—
HORSES harness, dump wagons. ...Ans. Victor 0232W. (c)

HORSES—Harness, dump wagon, wheel ...goods. 4027 Ark. Victor 0232W. (c)

HORSE—Gray; rubber tire wagon; heavy ...harness; $100. 3511 N. Taylor. (c)

HORSES—10 horses, mares, mules, wagons, harness. 1921 Morgan. (c)

HORSES—Single and double harnesses; ...horses of all kinds. 1906 N. 10th st. (c)

HORSE—Fine, sound, riding, young by ...horse, $50; fine gelding, 6, $35. Farris ...Farm, St. Louis County.

HORSE—Good, with trial and guarantee. ...Lowe-Main 1321 25 N. Broadway. ...Garfield 1212. (c)

HORSE OUTFIT—Saddle and bridle. (c) ...Delmar 2911.

SHETLAND PONY—Third house on Spring ...at Laclede rd., Webster. WEbster ...(c99)

TEAM OF HORSES—Cheap. 7217 South ...Manchester car.

TRUCKS—Of all descriptions. 1621 S. ...Jefferson. (c99)

TWO 2-bore combination ice and coal ...; good condition; double set of harness. ...8628 Delor. Riverside 3155. (c69)

TRAVELING CRANES.

2—45-ft. 10-ton electric cranes.
1—57-ft. 5-ton electric crane.
WM. C. JOHNSON & SONS MACHY. CO., ...2211 N. 12th st. (c)

ELECTRIC MACHINE AND MOTOR—Raised type, $75. 3700 Easton. (c)

ELECTRIC LIGHT PLANT—Extra large, ...110 volts; 40 h. p. Fairbanks-Morse ...plant. Box R-173, Post-Dispatch. (c)

KEWANEE water system; still crated; ...sacrificed. Box 161, Post-Dispatch. (c)

MOLD—For concrete flower boxes, with ...mixer 3907 West Pine.

MOTORS—Alternating, ¾-h. p.; $4 each. ...Riverside 5228J. 5500 Pine. (c)

MIXERS—Plaster, mortar and concrete; ...new and used; for rent or sale. Complete stock; immediate delivery. Construction Equipment Co., 3327 Franklin av. ...Jefferson 3155. (c)

MOTORS—¾ h. p. and 35 h. p.; 3 phase ...slip-ring motors with drum-type starter. ...Acme Electric, 221 Market. (c99)

MIXERS—New and rebuilt plaster, concrete and mortar mixers. Guaranteed. ...rebuilt repaired. J. E. Birch Co. FOrest ...5055. (c99)

MOTOR—150-horsepower General Electric, ...3-phase, 60-cycle, 720 r.p.m., complete; ...condition like new. Bush Electric Co., ...735 S. 4th St., St. Louis, Mo. (c99)

MOTORS—For sale or rental; all sizes; ...new and used; wiring, repairing and installing. Acme Electric Co., 221 Market. (c80)

MOTORS—17 used motors, ¾ to 10 h. p., 110 and 220 volts; d. c. Westinghouse, General Electric and Emerson; all in good condition; will sell at a bargain. Western Textile Product Co., 2131 Hickory st. CEntral 0600. (c)

MOTORS—We have in stock a large number of motors, both new and used; all speeds and voltages up to 50 horsepower, which we can offer at attractive prices. CEntral 3081. O'Donnell-Zuerni Electric Co., 1208 N. 12th. (c99)

PRINTING PRESS—New series 10x15 C & P. Fully equipped, $6 with trade on 12x18 C. & P. new series. Bramberg Printing Co., CEntral 6163.

HOFFMAN PRESSING—Complete; slightly used and in first-class condition; will sell cheap. P. Myerson 924 Morgan. CEntral 6803.

SQUARE SHEARS—30-inch; 30-inch roller, 30-inch edger, 30-inch bar folder, 18-inch groover; all for $95; can be seen Tuesday, 3387 Claxton. (c)

MACHINERY

For Sale

RENT MOTORS
With purchasing privileges; a. c. or d. c., complete installation. NATIONAL ELECTRIC SERVICE CO., 209 Washington. (c99)

HUGH ELECTRIC CO.
Motors, generators, engine generator sets, motor generator sets, special electric equipment. We rent motors.
735 S. 4th St. GArfield 7004. (c99)

40,000 FEET OF PIPE
1¼-inch, in full lengths; at low prices; other sizes in proportion; quantity to suit. J. A. STERN, 17th and Chestnut.

40,000 FEET OF PIPE
1¼-inch, in full lengths, at low prices; other sizes in proportion; quantity to suit. J. A. STERN, 17th and Chestnut. (c83)

PIPE MACHINE—One 8-inch Bignall & Keller, complete with dies; can be seen in operation.
Hilles & Jones horizontal punch, capacity 1 inch through 1 inch.
1 Long & Alstetter 6-inch angle shear.
1 90-inch vertical drill press.
1 small bolting machine.
Vertical boilers from 2-h. p. to 50 h. p., in stock. Boiler fixtures and tanks of every description.
JOHN NOOTER BOILER WORKS CO., 1401 S. 2d st. (c98x)

STEAM RADIATORS GASTEAM
Used 100,000 square feet of guaranteed radiation to reduce stock quickly. Your choice at J. A. STERN, 17th and Chestnut.

Hornbeck-Hardie Electric Co.
Weekly reminder for motors, a. c. or d. c. Get our price list; sizes up to 100 horsepower. 314 Market st. Garfield 8996-5322. (c99)

SQUARE SHEARS—30-inch; 30-inch roller, 30-inch edger, 30-inch bar folder, 18-inch groover; all for $95; can be seen Tuesday, 3387 Claxton. (c)

BUILDING MATERIAL

BRICK—2,000,000, good quality; prices right. Befra, 240 Security bldg. (c)

BRICK—100,000 good quality secondhand, 7th and Franklin. E. D. Meyer. Phone ...Ford 3918. (c)

BUILDING MATERIAL—Brick, stone, doors, plate glass, joists; all material in 2 blocks west of Hanley and Clayton, and Salisbury and 14th and Morgan. Redmond W. Co., Lindell 1870.

LUMBER—100,000 feet 2x8s; windows, all sizes; small or large lots. Call at any time. GArfield 0518. 13th and St. Charles.

PAVING BRICK—About 2000; $2; must be taken quick. 4428 Elmbank av. (c)

PORCH POSTS—6 Colonial: top 6 inches, bottom 8 inches by 7 feet. CEntral 6163. (c99)

RUMMAGE sale wreckage, lumber, windows, doors, frames, pipe, sash, sheds, garages, chicken houses, beams, columns, reinforced concrete ashuit, ruole stone, 6-foot set steel gate steps unexcelled. Open Saturday until 5 p. m. Beffa Wrecking Co., 1240 N. Jefferson. (c)

BUILDING MATERIAL

We are closing out all building material in our yards.
A. H. STIEL, 3015 Lucas. LIndell 8405.

MACHINERY

Wanted

LATHE Wtd.—9 or 11 inch engine lathe ...Bolton preferred. Heat & Boiler, Broadway.

MILLER SAW Wtd.—Proof press; must be cheap. 3700 Easton. (c)

For Sale

AIR COMPRESSOR—Curtis, tank, motors, new. $135 Acme Electric Co., 221 Market st. (c99)

AIR COMPRESSORS — Boilers, engines, pumps, heaters, motors, generators, machine tools. Hamilton Machine Co., 3708 S. 1st. St. Louis, Mo. (c99)

AUTOMATIC CARD PRESS—$50; raised letter electric machine and motor, $75. 3700 Easton. (c)

MACHINERY—St. Louis' largest and finest stocks, both new and used machine shop equipment, woodworking machines and sheet metal tools; lowest prices.
McDONALD MACHINERY COMPANY, 1351-35 N. Broadway, TYler 1042. (c99)

BANDSAWS jointers, mortisers, molders planers, saw tables, complete line of woodworking machinery both new and rebuilt. Visit our new storeroom or write for our No. 4A illustrated booklet. Merit Machinery Co. 1613-21 N. Broadway. TYler 2543. (c99)

RUBBER BELTS LEATHER
New, priced to reduce stock quickly; your choice at J. A. STERN, 17th and Chestnut. (c99)

HARD ROLLING CRESS—Call Victor 2578. 1323 Russell. (c)

BORING MILL, 1-51-inch, Bausch.
1—78-inch Niles boring mill, 2 heads.
1—P. & H. horizontal borer, table.
1—20-inch Gould & Eberhard shaper.
1—Each iron planers 24-in., 30-in., 48-in., 72-in. and 120-in.
1—3-ft., 1 5-ft. radial drill.
1—24-in. and 36-in. punch and shear.
1—No. 3 Root Blower.
1—8-ft. Morgan axle shear, ¾-inch cap.
Lathes, new and used, various sizes.
1—6-ft. roll, ¾-inch cap.
WM. C. JOHNSON & SONS MACHY. CO., 1211 N. 12th st.

CONCRETE MIXERS—Concrete, mortar and plaster mixers. Fleischmann-Finney Equipment Co., 3620 Laclede. JEfferson 7735.

CONSTRUCTION EQUIPMENT—New and used, for rent and for sale. The George F. Smith & Co. 3740 Franklin. JEfferson 0384. (c99)

TRAVELING CRANES.
2—45-ft. 10-ton electric cranes.
1—57-ft. 5-ton electric crane.
WM. C. JOHNSON & SONS MACHY. CO., 2211 N. 12th st. (c)

ELECTRIC MACHINE AND MOTOR—Raised type, $75. 3700 Easton. (c)

ELECTRIC LIGHT PLANT—Extra large, 110 volts; 40 h. p. Fairbanks-Morse ...plant. Box R-173, Post-Dispatch. (c)

KEWANEE water system; still crated; ...sacrificed. Box 161, Post-Dispatch. (c)

MOLD—For concrete flower boxes, with ...mixer 3907 West Pine.

MOTORS—Alternating, ¾-h. p.; $4 each. ...Riverside 5228J. 5500 Pine. (c)

MIXERS—Plaster, mortar and concrete; ...new and used; for rent or sale. Complete stock; immediate delivery. Construction Equipment Co., 3327 Franklin av. ...JEfferson 3155. (c)

MOTORS—¾ h. p. and 35 h. p.; 3 phase ...slip-ring motors with drum-type starter. ...Acme Electric, 221 Market. (c99)

MIXERS—New and rebuilt plaster, concrete and mortar mixers. Guaranteed. ...rebuilt repaired. J. E. Birch Co. FOrest ...5055. (c99)

MOTOR—150-horsepower General Electric, ...3-phase, 60-cycle, 720 r.p.m., complete; ...condition like new. Bush Electric Co., ...735 S. 4th St., St. Louis, Mo. (c99)

MOTORS—For sale or rental; all sizes; ...new and used; wiring, repairing and installing. Acme Electric Co., 221 Market. (c80)

MOTORS—17 used motors, ¾ to 10 h. p., 110 and 220 volts; d. c. Westinghouse, General Electric and Emerson; all in good condition; will sell at a bargain. Western Textile Product Co., 2131 Hickory st. CEntral 0600. (c)

MOTORS—We have in stock a large number of motors, both new and used; all speeds and voltages up to 50 horsepower, which we can offer at attractive prices. CEntral 3081. O'Donnell-Zuerni Electric Co., 1208 N. 12th. (c99)

PRINTING PRESS—New series 10x15 C. & P. Fully equipped, $6 with trade on 12x18 C. & P. new series. Bramberg Printing Co., CEntral 6163.

HOFFMAN PRESSING—Complete; slightly used and in first-class condition; will sell cheap. P. Myerson 924 Morgan. CEntral 6803.

SQUARE SHEARS—30-inch; 30-inch roller, 30-inch edger, 30-inch bar folder, 18-inch groover; all for $95; can be seen Tuesday, 3387 Claxton. (c)

HOUSEHOLD GOODS

Antiques

ANTIQUE BARGAINS—At your own price, 4127 Natural Bridge.

ANTIQUE PARLOR SET—
2715 Blair.

ANTIQUE BED—Tall, 4 poster parlor set; ...no dealers. 68 Vandeventer pl. (c)

ANTIQUES—Old glass; everything reduced; one week beginning Monday, from 9:30 till 5. 9434 St. Charles rd. (c2)

ANTIQUES—Chairs, tables, chests, sofas, beds, glass; also Pullman breakfast table and bedroom set and mirror glass and ashes. Colfax 3447R. 9933 Riverview drive.

SOFA—Large; Sheridan bookcase, chairs, sewing table, etc. 2321 N. Hoyle.

HOUSEHOLD GOODS FOR SALE

BABY BED—And buggy, cheap. 4036 Page.

BABY BEDS, LATEST STYLES.
Simmons' brand-new; slightly damaged; new mattresses to fit same; less than half the price. LEVY BROS., 311 S. 14TH.

BABY BUGGY—Cheap; like new. 1053 Central av.

BABY BUGGY—Dark blue reed, drum, flat-top office desk. 3517 Cherokee. (c53x)

BABY BUGGY—Reed reversible, good condition; $15. LAclede 7245, call at 3118A Magnolia.

BABY BUGGY—Tan reed. Haywood-Wakefield; excellent condition. 2119 Mary. (c99)

BABY BED, ivory dresser, library of davenport table, large living room chair, cedar chest, kitchen set, Wilton velvet rug 9x12, small rugs and felt mattress. Call at apartment 509 Gotham, southwest corner 14th and Lucas Pl.

BED—Dresser and spring, like new, $15. 760 Greeley av., Webster.

BEDS—New, double Simmons. 5530A Mimlenitz.

BEDS—Dresser and chiffarobe; in good order; $55. 5 S. Broadway.

BEDS—New; single, Simmons, with spring and mattress. 3324 N. Florissant.

BED—4-poster, springs, dresser, $40; Wilson heater, $15; Enterprise range, $20. 3316A St. Vincent. (c)

SIMMONS BED—Walnut wardrobe, dresser, chairs; also Wilson heater. 6224 Cates. Call Sunday or Monday.

BED—Davenport; 3-piece reed suite; new curtains to match; $40; forced to leave city. 3904 Lafayette.

SIMMONS BED — Dresser, breakfast set, dressing table, lamps, tea-cart, chiffonier, rockers. JEfferson 5040, apartment 306.

BEDS.
Of all kinds; up-to-date Simmons and Smith-Davis; twin size and nice full-size bow ends; large selection; these beds are brand-new; only samples; little scratched; buy a new spring to fit same and new mattresses of all cotton or felt. A call will convince you.
LEVY BROS., 311 S. 14TH ST.

BEDROOM—Walnut, 6-piece. $75. 5219 Cates. (c)

BEDROOM SUITE—Antique walnut; consider exchange. 5817 Delmar bl.

BEDROOM SUITE—And other furniture; will sell separate. 1763 Preston pl.

BEDROOM SUITE—3-piece, walnut; first class condition, 2258A S. Jefferson.

BEDROOM SET—Walnut; $125; cost $375. Monday, 2721 Lafayette. (c)

BEDROOM SUITE—Almost new; beautiful walnut; rug; chean. 4476 McPherson. (c)

BEDROOM SUITE—Handsome walnut, like new; also rug; cheap. 6344 Clayton. (c)

BEDROOM SUITE—Walnut; also 9x12 rug. Call 3711 Gravois. (c)

BEDROOM SET—Odd table, Coxwell chair, bookcase. 3711 Hiland 2396.

BEDROOM SUITE—Fine walnut dresser, vanity, chiffarobe, bow-end bed, spring and mattress. 5533 Vernon.

BEDROOM SUITE—4 pieces, brand-new, American walnut; $98. Steiner Furniture Co., 1202 S. Broadway. (c)

BEDROOM SUITE—Walnut; with vanity dresser; $65; real bargain. Warner's, 201 S. Jefferson.

BEDROOM SET—Mahogany, $40; oak roll top desk, $14; oak extension table, $5; bookcase, $12; 9x12 rug, $9. Monday, 4012 Enright.

BRAND-NEW

3-PIECE OVERSTUFFED BED, LIVING ROOM SUITE, $89.95.
Factory close outs; beautiful patterns to select from. CEntral 9480.
MISSOURI, 2009 Morgan (c68)

3-Piece Bedroom Suite, $89.00
Dresser, bed and chiffarobe in good condition; finished in American walnut. Time payments. Sample and reconditioned department.
HELLRUNG & GRIMM
16th and Cass Store

Bedroom Suites $49.95
These are beautiful walnut finish suites. This price for this week only. CEntral 9480.
MISSOURI, 2009 Morgan (c83)

BOOKCASE—Desk; quartered oak; $12.50. Monday, 2721 Lafayette. (c)

BOOKCASE—Fine, high polished mahogany; like new; cost $75; only $25. Civil..., 4145 Olive.

BREAKFAST SET—Dresser, bed, icebox, gas stove, rugs. 3924 Washington. (c)

BUFFETS, $16.00 TO $32.00
In a variety of styles—finished in golden oak, fumed oak and gray oak. All are like new. Easy terms. Basement bargain section of sample and reconditioned furniture.
HELLRUNG & GRIMM
9th and Washington

HOUSEHOLD GOODS FOR SALE

BOOKCASE—Genuine mahogany; very handsome; 382 N. Taylor, Apt. F.

BREAKFAST SUITE—Gray oak, with kitchen cabinet and gas range; like new; bargain. 201 S. Jefferson. (c)

BUFFETT—Table, chairs. 4140 Penrose, Colfax 2568J. (c)

CHAIR—Overstuffed; taupe mohair; one mahogany Victrola, including records. 5353 Palm. (c)

CHAIR—Beautiful hand-made tapestry arm chair, all petty point; rames hand-twisted of walnut; will sacrifice; leaving St. Louis. Call 5256 Waterman.

CHIFFOROBE—Glass door; walnut; $20. 201 S. Jefferson. (c)

CHIFFOROBE—Sample; $17.95 Steiner Furniture Co., 1202 S. Broadway. (c83)

CHIFFOROBES.
American walnut, oak or mahogany; big lot to pick from; will sell at low prices for cash. LEVY BROS., 311 S. 14TH ST.

CHIFFOROBES—Chiffoniers, dressers, wardrobes victrolas, Axminster rugs, electric lamps, china closets, buffets, kitchen cabinets, leather-seat chairs, beds, springs, mattresses, linoleum, Congoleum. 2021 Shenandoah. (c)

SEE THESE

BEAUTIFUL WALNUT CHIFFOROBES. Each one is in perfect condition. Won't last long at our special price of $14.98. CEntral 9480.
MISSOURI, 2009 Morgan (c53x)

CHILD'S BED, spring and mattress, $4. Hiland 6586.

CHILD'S CRIB—Large, and mattress; like new; bargain. 1821 E. Prairie. (c)

CHILD'S WOODEN BED—White; and mattress; excellent condition. DElmar 2288. 4732 Westminster. (c)

COAL RANGE—For sale, cheap. 4231A Holly av.

COAL RANGE—Quick Meal; good as new; $10. 1129A Walon.

COAL RANGE—18" oven; all enameled; in good order; $45. 915 N. Broadway.

COAL STOVE—Buck's Berlin; 6 holes. 5033 Ridge.

COMBINATION RANGE—Blue enamel; quick sale. $40. Parkview 0575W. (c)

COMBINATION STOVE—Blue, Quick Meal. 5306 Ilasha. Riverside 6587M.

COMBINATION RANGE—Reasonable. 1947 Maiden Lane. (c)

COMBINATION COAL-GAS RANGE—White doors; white top; $12.50. 1129A Walton.

COMBINATION RANGE—Like new; gray with white doors; cast iron; $60. 5926 San Francisco.

COMBINATION RANGE — Quick Meal; blue enamel; like new; only $42.50. Tuesday, 1007 Market.

COMBINATION RANGE—Good as new; from 7 to 11 Sunday morning. 2707 Semple.

COMBINATION RANGE—Stoned lined iron; gray gas stove, de luxe spring, breakfast set, dresser and dressing table. FOrest 5969W.

COMBINATION RANGE—Contents of 10 rooms; beds, dressers, rug, chair. JEfferson 5536, 3710 Delmar.

COMBINATION RANGE—Brand-new; all gray enamel; bakes with gas or coal; will sell very cheap. Steiner Furniture Co., 1202 S. Broadway. (c)

CONGOLEUM RUGS—Room size; genuine first; $7.50. Steiner Furniture Co., 1202 S. Broadway. (c)

DAVENPORT—Sofa bed, swinging machine, $8. Cold Storage M. Co., 5740 Easton.

DAVENETTE SUITE—Newly upholstered, in fine velvet; $95. 914 N. Spoodvay.

DAVENETTE SET—Reasonable. CAbany 9580J. 5889A Delmar. (c)

3-Pc. Davenette Bed Suite, $129

Davenette opens into a full-sized bed—arm and wing chair to match; upholstered in taupe and rose velour; shows no wear at all; easy terms. Basement bargain section of sample and reconditioned furniture.
HELLRUNG & GRIMM
9th and Washington

DAVENETTE SET—Three pieces; also large dining-room table, with extra leaves. 3909 Lawn av.

DAVENPORT AND CHAIR — Mahogany and cane velour; quick sale. 5614 Waterman. CAbany 0019J. (c)

DAVENETTE SUITE—Table, 4 chairs; heating stove and rug; cheap if sold Sunday. 2010A N. 15th.

3-PC. DAVENETTE SUITE, $25

Davenette opens into large bed; upholstered in Spanish leather; frame or mahogany. Shows no wear. Time payments. Sample and reconditioned department.
HELLRUNG & GRIMM
16th and Cass Store

DAVENPORT—Overstuffed; loose cushions; makes bed; cheap. Mrs. Chilton, 5424 Cabanne.

DINING-ROOM SUITE—4907 Claxton. Call ...fax 0630J.

DINING-ROOM SUITE—Complete, and ...leather davenport. 5812A Clemens.

DINING-ROOM SET—
4126 Hartford. (c)

DINING-ROOM SUITE—Small set, $30; a bargain. 201 S. Jefferson. (c)

DINING ROOM SUITE—Other furniture; good condition; sacrifice. 5159 Enright.

DINING ROOM SUITE—And other furniture; leaving city; will sell at a bargain. 5812 Clemens.

DINING SUITE—High grade, $50; ice box, $5. FOrest 7310J. 5537 Palm.

DINING ROOM SET—Cheap. 3500 University.

DINING-ROOM SUITE—Walnut; rug and table. 3316 Iowa. (c)

DINING ROOM SUITE—Icebox and stove. CAbany 1934.

DINING-ROOM SET—8 pieces; good condition; $50. 4351 Gertrude av.

DINING SET—8-piece; reasonable. 5047 Waterman.

DINING SUITE—8-piece; $30; leaving city. 1112 Louisville av.

DINING-ROOM SUITE—Reasonable. 2036 Russell. Victor 4499R. (c)

OAK DINING ROOM SUITE—Bed, rocker, ...ebox, chean. 4134 Chouteau. (c)

DINING SUITE—Handsome walnut; like new; other furniture. 6344 Clayton. (c)

DINING ROOM SET—Oak; cheap. Farmer, 5802 Westminster. CAbany 5621J.

DINING ROOM SUITE—Antique, hand-carved; will sacrifice. Lindell 2352.

DINING SUITE—Almost new; handsome walnut; rug; chean. 6344 Clayton. (c)

DINING-ROOM SUITE—Walnut; also 9x12 rug. Call 3711 Gravois. (c)

DINING ROOM SUITE—Antique walnut; consider exchange. 5817 Delmar bl.

DINING ROOM SUITE—Other furniture; will sell separate. 1763 Preston pl.

DINING ROOM SUITE—3-piece, walnut; first class condition, 2258A S. Jefferson.

DINING SET—Walnut; $125; cost $375. Monday, 2721 Lafayette. (c)

DINING SUITE—Almost new; beautiful walnut; rug; chean. 4476 McPherson. (c)

DINING ROOM SUITE—Handsome walnut, like new; also rug; cheap. 6344 Clayton. (c)

DINING ROOM SUITE—Walnut; also 9x12 rug. Call 3711 Gravois. (c)

DINING ROOM SET—Oak; cheap. Farmer, 5802 Westminster. CAbany 5621J.

DINING ROOM SUITE—Antique, hand-carved; will sacrifice. Lindell 2352.

DINING SUITE—Almost new; handsome walnut; rug; chean. 6344 Clayton. (c)

AUTOMOBILES
Wanted

ABSOLUTELY highest price paid. JEfferson 1903. Milton 3214 Locust. (c61)

AL2 AUTOS Wtd.—For wrecking; Lindell 4917. 4044 Easton. (c69)

ALL AUTOS bought; mortgages paid. LaClede 5916. 2800 McNair.

ALL automobiles bought for wrecking; cash. 4319 Easton. Lindell 7501. (c61)

A REAL BUY—6-cylinder closed car; cash; private owner. 1721 S. 18th.

ALL AUTOS wanted, in any condition Call Sunday morning and all week. Tannenbaum's, 4025 Easton, Lindell 8242. (c69)

ALL AUTOS bought; mortgages paid. Jefferson 9084. Williams. 4390 Olive st. (c8)

ALL autos bought; consigned; loans made. Klink, 3505 S. Grand. LaClede 2771. (c8)

ALL autos bought; Lincoln, Fords; financing. Lindell 3241. 3843A Easton. (c8)

AUTO Wtd.—Coupe or roadster; better grade; no dealers. 2740 Easton. (c)

AUTO Wtd.—2 or 2½ tons, for late Ford. JEfferson 5146. (1)

AUTO Wtd.—For parts; type S motor. Call early Sunday. Riverside 1385J.

AUTO Wtd.—Light 6 or 4; prefer roadster No dealers. Hlpoint 5099.

AUTOS bought, consigned; loans. See Lauber 2600 Locust. JEfferson 0535. (c8)

AUTO Wtd.—Will trade practically new electric reproducing baby grand piano for late model closed car. CAbany 3143M. (c)

AUTO Wtd.—Late model, as part pay on modern suede flat or first lot; University City. CAbany 3495J. (c)

AUTOMOBILE Wtd.—I will pay cash for a 1927 moderate priced closed car; must be a bargain; first-class condition; no others need apply. No dealer. FOrest 4823M.

AUTOS WANTED; automobile as first payment on 2612 Morgan st.; coming business property; present rent $480. See A. LOOMIS, vault, Boatmen's Bldg. (c7)

COUPE Wtd.—Late model, by private party; no Ford, Chevrolet or Dodge; have 1925 Ford coupe to trade. Box R-135, Post-Dispatch. (c)

FORD DELIVERY TRUCK Wtd.—New, '27 model. DEmar 2438R.

FORDS Wtd.—Coupes, sedans, roadsters, tourings. Lindell 7540. 3114 Cass.

FORDS, CHEVROLETS Wtd.—We pay more. Lindell 0164. 3856 Easton. (c8)

FORD Wtd.—Coupe or sedan; will trade furniture or two acres, complete; piano, rugs. 1228 Armstrong.

LET "RUBER" bid on your car before you sell. 2601 Locust. Jefferson 0535.

OLD cars to wreck. Judd Motor, 715 N. Spring. JEfferson 9702. (c99)

ROADSTER OR COUPE Wtd.—1925 or 1924; exchange $150 diamond dinner ring. Parkview 3088W. (c1)

SEDAN Wtd. SMALL. BOY W-200. POST-DISPATCH.

LATE CARS Wtd.—All makes; spot cash. Hlpoint 0350. 2506 S. Jefferson.

$25,000 CASH FOR AUTOS

Bring car, get cash; mortgages paid MONARCH 3137 Locust. (c8)

$40,000 CASH FOR AUTOS

All makes; $100 to $2000; get cash. Also wrds. Chevrolets; need badly MOTORISTS, 1834 Locust. CEntral 8801. (c5)

READY CASH READY CASH

Milton Motor Co., 3214 Locust.

Wants 75 late model used cars; pay highest price. See us before you sell. TELEPHONE JEFFERSON 1903.

Automobiles For Exchange

EXCHANGE—Horse, ice and coal wagon will trade for truck. 1349 Hodiamont.

ROADSTER Wtd.—Exchange Overland touring for Ford roadster or coupe. Colfax 4372. (c)

RADIO Wtd.—Will accept good radio as down payment on used car. Riverside 4458.

WILL trade a diamond ring for a Ford or Dodge coupe. 4329 Delmar. Call DElmar 0192. (c)

Wanted to Hire

TON DUMP TRUCKS Wtd.—5; $20, 9 hours; bring truck 1492 Arlington Sunday morning.

For Hire

FOR HIRE—One-ton Ford truck, for light delivery. 1714 S. 8th.

Automobile Loans

AUTO LOANS
—REFINANCING—
$100 to $2500—10-minute service.
Your present payments reduced.
ST. LOUIS DISCOUNT CO.
27th & Washington. JEf. 2800.(c36)

AUTO LOANS
Lowest Rates. Quick Service. Mortgages Refinanced. Payments Reduced.
AUTO APPRAISAL CO.,
GROUND FLOOR. 3928 LOCUST
(c301

CONFIDENTIAL LOANS; autos refinanced; bourht; 5 to 8. 1644 S. Jefferson. (c8)

FOR QUICK, CONFIDENTIAL AUTO LOANS
KIRKPATRICK Finance Co.
1120 LOCUST. (c8)

Auto Repairing, Storage, Etc.

CARBURETORS—Overhauled by specialist. Zenith and Carter; no job to small. Hiland 1801. 7004 Southwest av.

MILLER air-cushion piston rings installed; cost of installing rings, grinding valves and taking up on crankshaft bearings, Ford, Chevrolet or Overlands, $14; Dodge $20; 6-cylinder cars, $25. FOrest 4079. 1372 Albert.

Broughams For Sale

Buick Master-6 Brougham
Sold with gold-seal guarantee; this big, handsome brougham a very rare price. WEST SIDE BUICK AUTO CO.
Kingshighway and McPherson. DEl. 0303.

SCHNURE-BUICK

1926 Buick 51 Brougham; a Gold Seal guarantee.

1926 Chandler Brougham; Duco finish; bargain.

1923 Hudson Brougham; new Duco; bargain.

1924 Jewett Brougham; original finish; cheap.

2218 LOCUST. CEntral 2218
Open Evenings (c7)

BUICK—Brougham, master 6; used only a few months; like new; best buy in the city; $885. Royal Motor, 3118 Locust. (c)

CHRYSLER 70 BROUGHAM, CHEAP. Equity for equity. Jefferson 3700. MILTON MOTOR CO., 3214 LOCUST.

Lambert-Graves—on Lindell

FLINT BROUGHAM, 5-passenger; late model; new paint; new tires; mechanically perfect; a very attractive-looking car; the price is right for $605; terms or trade; open evenings and Sundays.
4035 LINDELL BL. Phone Lindell 8800.

GARDNER 8—4-passenger brougham; 90 per cent condition; at a price. Huber, 2601 Locust st. (c)

HUDSON—Brougham, late model; perfect in every way; ideal car for someone; only $235 down; balance easy monthly payments; or trade. 1644 S. Jefferson.

HUDSON—Brougham, 1926 model; original duco paint and original tires; mechanically perfect; price $600; terms. R. R. Owen, JEfferson 7210.

South Side Buick
1927 Hudson Brougham; perfect; fully equipped; priced to sell, $975.
Jefferson and Lafayette. Victor 1173.

KUHS-Sell HAVE
1926 Hudson brougham, brilliant finish; good tires; sound mechanical condition; price low; inspection invited.
Lindell 2900. 2837 N. Grand.

5 HUDSON BROUGHAMS
Almost new; $795; trade; terms. 3521 Page. (c)

KUHS-Sell HAVE
1925 Moon brougham; original finish; 4 new tires; Continental spare. Lindell 2900. 2837 N. Grand. (c7)

RICKENBACKER 8—4-door; beauty; almost new; too much power; $4 buys it; sacrifice. Parkview 2871J. 2741 Washington.

Broughams For Sale

STUDEBAKER BROUGHAM, $465
Special 2-door Brougham, a real car; like riding in a Pullman; come see it; wonderful buy; terms. Open Sunday and Monday all day.
MILTON MOTOR CO., 3214 LOCUST.

WILLYS-KNIGHT—Brougham; late 1925, model 66, 5-passenger; new paint, 4 new tires; excellent condition; worth $1400; our price today, $1000. Willys-Overland, Inc., 2655 Lafayette av. (c68)

Cabriolets For Sale

MOON—Cabriolet, late model, with rumble seat; like new; a real beauty; $895. Royal Motor, 3118 Locust.

NASH—Cabriolet, sport model, with rumble seat; used 30 days; cost $1635; will sell for $1065. Royal Motor, 3118 Locust.

Coaches For Sale

BUICK—Coach, beautiful 1927 master; run 6000 miles. 1805 Russell. (c)

BUICK 6—Coach; standard; like new, 1926; cheap. 3844 S. Broadway.

BUICK—Coaches, 1925-26-27; master and standard 6 models; all reconditioned and guaranteed. 1805 Russell. (c)

BUICK STD. 6 COACH, 1925
$125 down; all extras; price $595.
GRANADA 3127 Locust. (c)

Classiest Buick Coach—$695
Latest 1925; just like new; Master six. Rarest bargain. Terms, trade. See real buick. MOTORIST, 1834 Locust.

KUHS-Sell HAVE
1926 Buick coach; original duco; good tires; fully equipped, etc.; $795.
2837 N. Grand. Lindell 2900. (c7)

BUICK IN WELLSTON
1925 Olds coach; a light 6-cylinder car that is in very nice condition that can be bought right; G. M. A. C. terms to make it easy to buy.
NORTHWEST BUICK BRANCH,
6511 Easton. CAbany 2220. (c)

Weber-Pledged Used Cars
'27 BUICK COACH
Master 6 model; run only 6000 miles and still, in all respects, a new car. Offered at a price sacrifice. With all equipment and the famous Weber guarantee. Terms or trade.
WEBER'S USED CAR EXCHANGE,
2944 Locust.

Weber-Pledged Used Cars
'26 BUICK COACH
Standard 6. In fine condition mechanically and looking like new. Duco, upholstering, etc., perfect. Inspected and tuned up in our shops to run like new, fully equipped and backed by the Weber guarantee. Terms or trade at a low price.
WEBER'S USED CAR EXCHANGE,
2944 Locust.

CHEVROLET—Coach, 1926; real bargain, terms. 4393 Easton. (c)

CHEVROLET—Coach, new tires; $325; terms. Williams, 4390 Olive.

CHEVROLET, 1926 coach; clean car; $345. Flint Auto Exchange, 4807 Easton.

CHEVROLET, 1925 coach; $295; terms; open Monday evening, Morris, 2810 Olive.

CHEVROLET—Coach, late 1926, like new; $425; terms. 4393 Easton. (c)

CHEVROLET—Coach, late 1926, $298; $98 down; trade. 3843A Easton. (c)

CHEVROLET—Coach, 1927; 1 month old; cheap today. 4322 Lexington.

CHEVROLET—1925 coach; recondition and reduced; $400; terms. Gilliam-Epstein Chevrolet Co., 5929 Easton.

CHEVROLET—Coach, 1925; balloons; late model; balance due $160; $60 down. Yahlem, 1035 N. Grand. (c)

CHEVROLET—1927 coach; brand-new; many extras; big bargain; terms, trade. Yahlem, 1035 N. Grand.

CHEVROLET—1926 coach; dandy family car. $345. Flint Chevrolet Co., 4710-20 Delmar.

CHEVROLET—1926 coach; reconditioned; reduced; $450; terms. Gilliam-Epstein Chev. Co., 5929 Easton.

CHEVROLET—Coach; nice coupe; 1926; bargain. GREBE MOTOR CO., 1645 S. Grand.

CHEVROLET—1926 coach, like new; guaranteed; only $425; terms. Gilliam-Epstein Chevrolet Co., 5929 Easton. (c)

CHEVROLET—Coach, brand-new; won at door races; will take cheap car in trade. Terms. 2860 McNair.

CHEVROLET—Coach; early 1927; $450; car like new; terms; open Monday evening, Morris, 2810 Olive.

CHEVROLET—1927 model coach; 3 months old; driven 2700 miles; all accessories; like new; private party; terms. Colfax 0245J. (c7)

CHEVROLET—1927 coach, with less than 6000 miles; sold with a guarantee than as new car. Sash, trade or terms. 1163 S. Kingshighway.

CHEVROLET—1925-1926 coaches; in good shape; motor overhauled and bodies in fine shape; from $275 up. Cash or terms. 1163 S. Kingshighway. (c)

CHEVROLET — Coach, 1927; demonstrator, driven 2000 miles; same as new. Mr. Tuegel, with CHEVROLET, 3645 S. Grand. LaClede 5110. (c)

CHEVROLET—Coach; late 1926; perfect; $325; real bargain; cash or terms. Call today, 4502 Natural Bridge.

CHEVROLET — 1927 four-door, coach, sedan, landau, 1927; looks fine, good paint; engine cheapest buy in town; trade, terms. 3844 S. Broadway.

CHEVROLET—1927 coach; nearly new car; all extras; $175 down; extra fine 1926; original Duco; $125 down; perfect 1925; only $100 down. 4322 Lexington.

CHEVROLET—1926 coach; the best bargain today; fully equipped; only $365. HARRY HUTCHCRAFT MOTOR CO., 1049 S. BOYLE, AT MANCHESTER.

CHEVROLET—Coach; 1925; renewed throughout; exceptionally cheap. Clay Goodloe Auto Co., 5841 Delmar. CAbany 0018.

CHEVROLET—Coach, late model; balloon tires; extra good condition; a bargain today; only $295.
S. S. Chrysler Store, 2651 Lafayette.

ORTHWEIN 3024 LOCUST.
JEfferson 3700.

1926 Chevrolet coach; $150 down. Open evenings and Sunday.
OLIVE MOTOR CO. 3108 LOCUST.

CHEVROLET COACH
1925 model; new duco paint, good tires, fine motor; only $150 down.
KINGCHESTER MOTOR CO.,
Manchester at Kingshighway.

CHEVROLET COACH, $75
Down; biggest bargain ever offered for sale.
GUARANTY MOTOR CO., 2936 LOCUST.

Lambert-Graves—on Lindell
CHEVROLET COACH, late 1926 model; very low mileage; car runs and looks like new; a bargain for $425; terms or trade. Open evenings and Sundays.
4035 LINDELL BL. Phone Lindell 8800.

CHRYSLER—Coach, 70, late 1926; like new in every way; $795. Royal Motor, 3118 Locust. (c)

CHRYSLER—1927 coach; like new; cheap. Trade, terms. 2308 S. Jefferson.

CHRYSLER—1927 50 coach; driven 3400 miles; bargain; also new 50 coach; terms, trade. 3816 W. Florissant.

CHRYSLER 70 COACH, $275
Down; very beautiful in every respect. Come see it. Open Sunday.
MILTON MOTOR CO., 3214 LOCUST.

1927 CHRYSLER COACH
Will sell my equity for $50.
2909 WASHINGTON av.

CHRYSLER 50 COACH
Slightly used; looks like it just left the show room, for $575.
OLIVE MOTOR CO. 3108 LOCUST.

DODGE—1925; excellent condition; 5 new balloon tires. CAbany 2895J. (c)

TO GET A HOUSEGIRL
Advertise in the Post-Dispatch—because Post-Dispatch "Wants" are read by persons you want to reach.
Call MAin 1111—ask for Betty, the expert ad taker.

Coaches For Sale

DODGE—Coach, latest model; just can't tell it from new; driven very little; $495. Royal Motor, 3118 Locust. (c)

DODGE—4-passenger coupe; very pretty; velour upholstery; $295; $85 down; also 1926 coupe; original Duco; $8550 on terms. Offox 5571, 3816 W. Florissant.

DODGE COACH, 1925
$100 down; very good looking and runs very good; $4.50.
MONARCH, 3137 Locust.

1925 DODGE COACH—$150 Down; slightly used; not a bit slash on it.
OLIVE MOTOR CO. 3108 LOCUST.

ESSEX—1926; like new; cheap. 3420A Pennsylvania.

ESSEX—Coach; 1926; $275. Sunday and Monday 3809 Easton.

ESSEX—Coach, 1924; result; a bargain, $175; terms. 4568 Easton. (c)

ESSEX—1923 coach; will take diamond as part. 5085 Enright.

ESSEX—Coach, late 1926; good condition, 5819 Dewey, Riverside 3086. (c)

ESSEX—Coach, 1927; many extras; $425. Kirkwood 2180J.

ESSEX—Coach, 1926, like new; $235. Kirkwood 824J.

ESSEX—Coach, 1926; $275. (c)

Cuttings' Loan, 3809 Easton.

ESSEX—Coaches; like new; cheap; trade, terms. 3844 S. Broadway.

ESSEX, 1926 coach; $275. Terms, trade. 1819 Sidney.

ESSEX—1926 coach; repossessed; balance due $193; $70 down. Hurry! Yahlem, 1035 N. Grand. (c)

ESSEX—1924 coach, in good shape; looks good; motor in fine shape; $160. Cash or terms. 1163 S. Kingshighway. (c)

ESSEX—Coach; 1924; good tires; lots of accessories; motor excellent condition; price very reasonable. 4724 Gravois.

ESSEX—Coach; excellent condition; will sacrifice today, $95. 1510 N. Leffingwell.

ESSEX—Coach, 1926; $150 down, monthly payments fit your purse.
SADLO-FABER MOTOR CO.,
4937 Natural Bridge. (c)

ESSEX—Coach, 1926; good rubber; new paint; overhauled; guaranteed; trade, terms. South Side Nash, 4728 Gravois. Riverside 4058.

ESSEX— 1927 coach, brand-new, many extras; owner moving sacrifice. With all cash or time. Phone TYler 3316. Mr. Adams. (7)

ESSEX—Coach, 1926; duco finish; excellent condition; $140 down, balance in easy monthly payments. Brock Motor, Newstead and Olive.

ESSEX 1927 COACH
Brand-new car, fully equipped; big saving. 6003 Cates. (c)

5 ESSEX COACHES, 1927
Almost new; $495; trade; terms. 3521 Page. (c)

15 ESSEX COACHES
Like new; $295; sacrifice; terms. 3521 Page. (c)

ESSEX SIX COACH
We have two; in good condition; priced very low.
WEST SIDE BUICK AUTO CO.
Kingshighway and McPherson. DEl. 0303.

Lambert-Graves—on Lindell
ESSEX COACH, 1923; new Duco; good tires; mechanically perfect; a real buy. Like new; special price, $350; terms or trade; open evenings and Sundays.
4035 LINDELL BL. Phone Lindell 8800.

KUHS-Sell HAVE
Essex coach; 2 months old; 99 per cent new; save money; hurry
2837 N. Grand. Lindell 2900. (c7)

Weber-Pledged Used Cars
'26 ESSEX COACH
In fine mechanical condition and of best possible appearance; thoroughly overhauled and reconditioned in our shops. Complete with bumpers, mudometer, spare tire and many extras. A very special price. Terms or trade. Guaranteed.
WEBER'S WELLSTON BRANCH,
Hamilton at Easton.

HUDSON—Coach; good condition; no dealers; $150. 5153 Vernon av.

HUDSON—Coach, 1924; like new; $285; another bargain; terms, trade. 54503 Easton.

HUDSON—Coach; $50 down, balance monthly. McREE GARAGE, 1618 Tower Grove. GRand 0413. (c)

HUDSON—Coach, late 1924 delivery; sold as satisfy mortgage; first come with $274.50 gets it. Huber, 2601 Locust.

HUDSON—1925 coach; looks like new and only $495; run terms and trade.
BRAHM-MITCHELLETTE MOTOR CO.,
1049 S. BOYLE, AT MANCHESTER.

Hudson Coach, 1925; looks like new; $150 down.
SADLO-FABER MOTOR CO.,
3845 S. Grand. Bridge (c7)

HUDSON—Coach, 1925; in wonderful shape; car almost new; new Duco paint; fine price; terms. Archer-Mann, 4057 Lindell. Lindell 6400. (c62)

10 HUDSON COACHES
Like new; $495; sacrifice; terms. 3521 Page. (c)

HUDSON COACH, 1925
$100 down; newly painted, all extras.
MONARCH, 3137 Locust.

Repossessed
Hudson coach, $3.85. Open Sunday and evenings. 3029 Olive.

JEWETT COACH, 1926
Almost new; $495; trade; terms. 3521 Page. (c)

South Side Buick
Jewett coach, late model; new tires; and paint; a real bargain.
3654 S. Grand. LaClede 7600-0108.

Lambert-Graves—on Lindell
HUDSON COACH, in best of condition; a real bargain; for $225; terms or trade; open evenings and Sundays.
4035 LINDELL BL. Phone Lindell 8800.

Weber-Pledged Used Cars
1926 Hudson Coach
Just like new; offered, with all equipment, including many extras, at about half price, fully guaranteed; terms or trade.
WEBER'S USED AUTO SALES,
2700 Locust.

KUHS-Sell HAVE
Late model Buick 4-passenger coupe; fully equipped; good tires; brilliant finish; guaranteed mechanically. Inspection invited.
Lindell 2900. 2837 N. Grand.

BUICK MASTER COUPE
4-passenger, 1924 model; gold-seal guarantee and special G. M. A. C. terms; a splendid buy.
WEST SIDE BUICK AUTO CO.
Kingshighway and McPherson. DEl. 0303.

BUICK COUNTRY
Club coupe; one of the best jobs Buick builds; 6 dandy tires, original finish, perfect motor, fully equipped, rumble seat; one of the best buys we have ever had. Always Open.
AUBURN ST. LOUIS CO., 2007 Locust.

Buick Country Club Coupe
4-Passenger Rumble Seat
1927 Master Six; in perfect condition; fully equipped; run 6000 miles; like new in every respect; a real sporty job at a substantial discount. Terms if desired. Phone MR. EATHERTON, CEntral 2218. (c)

CADILLAC 2-PASS. COUPE
61; new duco; A1 condition; bargain.
PIERCE-ARROW DISTRIBUTOR.
DElmar 4700. Used Car Annex.
439 N. Euclid (at Westminster).

CHEVROLET—Coupe, 1925; excellent shape; $385; terms, trade. 3325 Lemp.

CHEVROLET—1926 coupe; perfect condition; cheap, trade. 3844 S. Broadway.

CHEVROLET—Coupe, early 28; like new; $325; terms. 4393 Easton. (c)

CHEVROLET—Coupe, $150; make offer. 2134 Gravois.

CHEVROLET—Coupe; 1924; newly painted, tires, terms. 2860 McNair.

CHEVROLET—New coupe, 1926; like new; trade; terms. 2860 McNair.

CHEVROLET—1923 coupe, good shape motor perfect; $45. 2714 S. 21st st. (c)

CHEVROLET—Coupe; 1926; extra shape, $380; terms. Morris, 2810 Olive.

CHEVROLET—Coupe, 1926; like new; cheap, trade. 3844 S. Broadway.

CHEVROLET—Coupe, 1927; brand-new; fully equipped; $625. 4210 Itaska. (c)

CHEVROLET—Coupe, fine condition; $395. 843 Boland pl. The Moorlands.

CHEVROLET—Coupe, 1926; like new in every way; $325. Royal Motor, 3118 Locust. (c)

CHEVROLET—1925 coupe, in good shape, motor overhauled and in good shape, $225. 1163 S. Kingshighway. (c)

CHEVROLET—1926 coupe; original green Duco; very pretty; rare buy; only $135 down. Colfax 5571, 3816 W. Florissant.

CHEVROLET—1927 coupe; fully equipped; driven 2200 miles; in first-class condition. Call Forest 3176J. 3348A Clara.

CHEVROLET—Coupe; late 1926, fully equipped; looks and runs like new, $445. FLINT CHEVROLET CO., 4710 to 20 Delmar.

Coupes For Sale

BUICK—4, coupe; nice little car; only $210; $100 down. Morris, 2810 Olive.

BUICK—Coupe, 1926, runs and looks like new; $395. Royal Motor, 3118 Locust.

BUICK—Coupe, 4-passenger, 1924, $145 down; perfect; trade, 3843A Easton. (c)

BUICK—Coupe, nice coupe, year old; $885; $285 down. 3505 S. Grand. (c)

BUICK—Coupe, 1926; standard 6; 2 passenger; perfect shape; terms. 1805 Russell. (c)

BUICK—Coupe; 1924 Master 6; 4-passenger; worth $700; hurry, sacrifice, $395; terms. Yahlem, 1035 N. Grand. (c)

BUICK—1924 4-passenger coupe; dandy small 4-cylinder; none prettier; only $305; $105 down. 3816 W. Florissant.

BUICK—Coupe, 1924; master 6; 4-wheel brakes; mechanically like new; $395; terms. 4568 Easton. (c)

BUICK—6-48 4-passenger coupe; velour upholstery; none prettier; big bargain at $395; $95 down. 3816 W. Florissant.

COUPE—1924-48 Buick 4-passenger, special headlights, A1 tires, motor A1; price $495; terms or trade. Townsend Motor Co., 6700 Olive Street Rd.

BUICK—1920 Standard 6 coupe; dandy well kept car; also unusually pretty 1925 Standard 6, both 4-passenger; a rare bargain at $495; terms. $650; very easy terms. Graupner, 3418 Locust.

BUICK—Coupe, master 6; 4-passenger, 4-landau, 1927; looks fine, good paint; cheapest buy in town; trade, terms. 3844 S. Broadway.

CHEVROLET—1927 coach; nearly new car; all extras; $175 down; extra fine 1926; original Duco; $125 down; perfect 1925; only $100 down. 4322 Lexington.

CHEVROLET—1926 coach; the best bargain today; fully equipped; only $365. HARRY HUTCHCRAFT MOTOR CO., 1049 S. BOYLE, AT MANCHESTER.

CHEVROLET—Coach; 1925; renewed throughout; exceptionally cheap. Clay Goodloe Auto Co., 5841 Delmar. CAbany 0018.

CHEVROLET—Coach, late model; balloon tires; extra good condition; a bargain today; only $295.
S. S. Chrysler Store, 2651 Lafayette.

ORTHWEIN 3024 LOCUST.
JEfferson 3700.

1926 Chevrolet coach; $150 down. Open evenings and Sunday.
OLIVE MOTOR CO. 3108 LOCUST.

CHEVROLET COACH
1925 model; new duco paint, good tires, fine motor; only $150 down.
KINGCHESTER MOTOR CO.,
Manchester at Kingshighway.

CHEVROLET COACH, $75
Down; biggest bargain ever offered for sale.
GUARANTY MOTOR CO., 2936 LOCUST.

Lambert-Graves—on Lindell
CHEVROLET COACH, late 1926 model; very low mileage; car runs and looks like new; a bargain for $425; terms or trade. Open evenings and Sundays.
4035 LINDELL BL. Phone Lindell 8800.

CHRYSLER—Coach, 70, late 1926; like new, in every way; $795. Royal Motor, 3118 Locust. (c)

CHRYSLER—1927 coach; like new; cheap. Trade, terms. 2308 S. Jefferson.

CHRYSLER—1927 50 coach; driven 3400 miles; bargain; also new 50 coach; terms, trade. 3816 W. Florissant.

CHRYSLER 70 COACH, $275
Down; very beautiful in every respect. Come see it. Open Sunday.
MILTON MOTOR CO., 3214 LOCUST.

1927 CHRYSLER COACH
Will sell my equity for $50.
2909 WASHINGTON av.

CHRYSLER 50 COACH
Slightly used; looks like it just left the show room, for $575.
OLIVE MOTOR CO. 3108 LOCUST.

DODGE—1925; excellent condition; 5 new balloon tires. CAbany 2895J. (c)

Coupes For Sale

BUICK—4, coupe; nice little car; only $210; $100 down. Morris, 2810 Olive.

BUICK—Coupe, 1926, runs and looks like new; $395. Royal Motor, 3118 Locust.

BUICK—Coupe, 4-passenger, 1924, $145 down; perfect; trade, 3843A Easton. (c)

BUICK—Coupe, nice coupe, year old; $885; $285 down. 3505 S. Grand. (c)

BUICK—Coupe, 1926; standard 6; 2 passenger; perfect shape; terms. 1805 Russell. (c)

BUICK—Coupe; 1924 Master 6; 4-passenger; worth $700; hurry, sacrifice, $395; terms. Yahlem, 1035 N. Grand. (c)

BUICK—1924 4-passenger coupe; dandy small 4-cylinder; none prettier; only $305; $105 down. 3816 W. Florissant.

BUICK—Coupe, 1924; master 6; 4-wheel brakes; mechanically like new; $395; terms. 4568 Easton. (c)

BUICK—6-48 4-passenger coupe; velour upholstery; none prettier; big bargain at $395; $95 down. 3816 W. Florissant.

COUPE—1924-48 Buick 4-passenger, special headlights, A1 tires, motor A1; price $495; terms or trade. Townsend Motor Co., 6700 Olive Street Rd.

BUICK—1920 Standard 6 coupe; dandy well kept car; also unusually pretty 1925 Standard 6, both 4-passenger; a rare bargain at $495; terms. $650; very easy terms. Graupner, 3418 Locust.

BUICK—Coupe, master 6; 4-passenger, 4-landau, 1927; looks fine, good paint; cheapest buy in town; trade, terms. 3844 S. Broadway.

CHEVROLET—1927 coach; nearly new car; all extras; $175 down; extra fine 1926; original Duco; $125 down; perfect 1925; only $100 down. 4322 Lexington.

CHEVROLET—1926 coach; the best bargain today; fully equipped; only $365. HARRY HUTCHCRAFT MOTOR CO., 1049 S. BOYLE, AT MANCHESTER.

CHEVROLET—Coach; 1925; renewed throughout; exceptionally cheap. Clay Goodloe Auto Co., 5841 Delmar. CAbany 0018.

CHEVROLET—Coach, late model; balloon tires; extra good condition; a bargain today; only $295.
S. S. Chrysler Store, 2651 Lafayette.

ORTHWEIN 3024 LOCUST.
JEfferson 3700.

1926 Chevrolet coach; $150 down. Open evenings and Sunday.
OLIVE MOTOR CO. 3108 LOCUST.

CHEVROLET COACH
1925 model; new duco paint, good tires, fine motor; only $150 down.
KINGCHESTER MOTOR CO.,
Manchester at Kingshighway.

CHEVROLET COACH, $75
Down; biggest bargain ever offered for sale.
GUARANTY MOTOR CO., 2936 LOCUST.

Lambert-Graves—on Lindell
CHEVROLET COACH, late 1926 model; very low mileage; car runs and looks like new; a bargain for $425; terms or trade. Open evenings and Sundays.
4035 LINDELL BL. Phone Lindell 8800.

CHRYSLER—Coach, 70, late 1926; like new, in every way; $795. Royal Motor, 3118 Locust. (c)

CHRYSLER—1927 coach; like new; cheap. Trade, terms. 2308 S. Jefferson.

CHRYSLER—1927 50 coach; driven 3400 miles; bargain; also new 50 coach; terms, trade. 3816 W. Florissant.

CHRYSLER 70 COACH, $275
Down; very beautiful in every respect. Come see it. Open Sunday.
MILTON MOTOR CO., 3214 LOCUST.

1927 CHRYSLER COACH
Will sell my equity for $50.
2909 WASHINGTON av.

CHRYSLER 50 COACH
Slightly used; looks like it just left the show room, for $575.
OLIVE MOTOR CO. 3108 LOCUST.

DODGE—1925; excellent condition; 5 new balloon tires. CAbany 2895J. (c)

Coupes For Sale

"BUY MORE WISELY"
1926 Overland Coach.
7 Others:
$100 Down,
Balance Easy.
UNIVERSAL, 3401 Locust. Always Open.

PIERCE-ARROW 80 COACH
1926 like new; bargain; terms.
PIERCE-ARROW DISTRIBUTOR.
DElmar 4700. Used-Car Annex.
439 N. Euclid, at Westminster.

PONTIAC—Coach, late model; in excellent shape, for only $375. Terms or trade.
BRAHM-MITCHELLETTE MOTOR CO.,
1049 S. BOYLE, AT MANCHESTER.

PONTIAC—Coach, 1925-26-27; master and standard 6 models; all reconditioned and guaranteed. 1805 Russell. (c)

PONTIAC COACH—$150.
Almost new car; everything original.
OLIVE MOTOR CO. 3108 LOCUST.

1926 PONTIAC COACH, $495
This is the best buy in town; fully equipped; only $495; also 1926 Moon coach, $495. One 1926 Chevrolet coach, $340; here are three real bargains; terms; open Sunday and Monday all day. Phone JEfferson 1903.
MILTON MOTOR CO. 3214 LOCUST.

1926 STAR 6 COACH—$150
Down; like new; a real buy.
OLIVE MOTOR CO. 3108 LOCUST.

Weber-Pledged Used Cars
Studebaker Coach
Demonstrator that cannot be told from new; run only a short time and has expert care; fully equipped and guaranteed. Hurry for this is offered at a reduction that will sell it quick. Terms or trade.
WEBER'S NORTH BRANCH, 2729 N. Grand.

Weber-Pledged Used Cars
1926 Studebaker
Standard, thoroughly overhauled and refinished in our own shops. A car that will give you all the service and pleasure of a new car. Good tires, odometer, bumpers, spare tire and other extras included. Special low price and terms or trade.
WEBER'S SOUTH BRANCH, 5600 Gravois

VELIE—Coach, 1925; 4 brakes; cost $2700, $285; terms. Williams, 4390 Olive.

WHIPPET—Coach, '26; A1 condition; can be had for balance due Finance Co. McREE GARAGE, 1618 Tower Grove. GRand 0413. (c)

SCHNURE-BUICK

1927 Buick Std. Coach; a Gold Seal Buick bargain.

1925 Chrysler Coach; good shape, original Duco.

1925 Hudson Coach; good condition; cheap.

1926 Nash Spec. Coach; like new; bargain.

1925 Studebaker Coach; new Duco; bargain.

2218 LOCUST. CEntral 2218
Open Evenings (c7)

12TH ANNIVERSARY SALE
20 Essex coaches, 1925-26, $195 up.
5 Hudson coaches, 1924, $195 up.
4 Essex coaches, 1925, $495.
1 Jewett Brougham, 1925, $395.
3 Essex coaches, 1925, $185.
10 Hudson broughams, 1926, $695.
1 Humpobile coach, 1925, $495.
Oakland coupe, 2-passenger, 1926, $495.
Moon touring, 1925, $295.
Moon sedan, 1926, $395.
Jewett coach, 1926, perfect, $495.
Jewett coupe, 1925, perfect, $295.
Essex sedan, 1927, perfect, $650.
Open evenings until 10 o'clock. 3521 Page.

Coupes For Sale

BUICK—4, coupe; nice little car; only $210; $100 down. Morris, 2810 Olive.

BUICK—Coupe, 1926, runs and looks like new; $395. Royal Motor, 3118 Locust.

BUICK—Coupe, 4-passenger, 1924, $145 down; perfect; trade, 3843A Easton. (c)

BUICK—Coupe, nice coupe, year old; $885; $285 down. 3505 S. Grand. (c)

BUICK—Coupe, 1926; standard 6; 2 passenger; perfect shape; terms. 1805 Russell. (c)

BUICK—Coupe; 1924 Master 6; 4-passenger; worth $700; hurry, sacrifice, $395; terms. Yahlem, 1035 N. Grand. (c)

BUICK—1924 4-passenger coupe; dandy small 4-cylinder; none prettier; only $305; $105 down. 3816 W. Florissant.

BUICK—Coupe, 1924; master 6; 4-wheel brakes; mechanically like new; $395; terms. 4568 Easton. (c)

BUICK—6-48 4-passenger coupe; velour upholstery; none prettier; big bargain at $395; $95 down. 3816 W. Florissant.

COUPE—1924-48 Buick 4-passenger, special headlights, A1 tires, motor A1; price $495; terms or trade. Townsend Motor Co., 6700 Olive Street Rd.

BUICK—1920 Standard 6 coupe; dandy well kept car; also unusually pretty 1925 Standard 6, both 4-passenger; a rare bargain at $495; terms. $650; very easy terms. Graupner, 3418 Locust.

BUICK—Coupe, master 6; 4-passenger, 4-landau, 1927; looks fine, good paint; cheapest buy in town; trade, terms. 3844 S. Broadway.

CHEVROLET—1927 coach; nearly new car; all extras; $175 down; extra fine 1926; original Duco; $125 down; perfect 1925; only $100 down. 4322 Lexington.

CHEVROLET—1926 coach; the best bargain today; fully equipped; only $365. HARRY HUTCHCRAFT MOTOR CO., 1049 S. BOYLE, AT MANCHESTER.

CHEVROLET—Coach; 1925; renewed throughout; exceptionally cheap. Clay Goodloe Auto Co., 5841 Delmar. CAbany 0018.

CHEVROLET—Coach, late model; balloon tires; extra good condition; a bargain today; only $295.
S. S. Chrysler Store, 2651 Lafayette.

ORTHWEIN 3024 LOCUST.
JEfferson 3700.

1926 Chevrolet coach; $150 down. Open evenings and Sunday.
OLIVE MOTOR CO. 3108 LOCUST.

CHEVROLET COACH
1925 model; new duco paint, good tires, fine motor; only $150 down.
KINGCHESTER MOTOR CO.,
Manchester at Kingshighway.

CHEVROLET COACH, $75
Down; biggest bargain ever offered for sale.
GUARANTY MOTOR CO., 2936 LOCUST.

Lambert-Graves—on Lindell
CHEVROLET COACH, late 1926 model; very low mileage; car runs and looks like new; a bargain for $425; terms or trade. Open evenings and Sundays.
4035 LINDELL BL. Phone Lindell 8800.

CHRYSLER—Coach, 70, late 1926; like new, in every way; $795. Royal Motor, 3118 Locust. (c)

CHRYSLER—1927 coach; like new; cheap. Trade, terms. 2308 S. Jefferson.

CHRYSLER—1927 50 coach; driven 3400 miles; bargain; also new 50 coach; terms, trade. 3816 W. Florissant.

CHRYSLER 70 COACH, $275
Down; very beautiful in every respect. Come see it. Open Sunday.
MILTON MOTOR CO., 3214 LOCUST.

1927 CHRYSLER COACH
Will sell my equity for $50.

AUTOMOBILES
Roadsters For Sale

ORTHWEIN 3024 LOCUST JEfferson 3700.

1923 Ford roadster, in good condition; $30 down; open evenings and Sundays.

MAXWELL—Roadster; perfect condition; $110. Terms, trade. 1819 Sidney.

MAXWELL—Sport roadster; rebuilt; finished; bargain, $150; terms. 4387 Easton.

MOON—Roadster, late model; cheap. 1619 Arlington. 3103J before 12.

MOON—Roadster, 1 year old; a snap. Citizens' Loan, 3809 Easton.

MOON—Roadster; sport car; $225; down. Morris, 2810 Olive.

MOON—Series A roadster; rebuilt and painted; bargain. 6153 Delmar.

MOON—1925 roadster; bargain; open Sunday. De Voy-De Lancy Motor Co., 3745 Page.

MOON—Roadster; 1926; like new; rumble seat; 4-wheel brakes; balloon tires; has new paint job; priced at $595. Open today and Monday. 3809 Easton.

NASH—Roadster, perfect; 1925; 6; like new; terms. 1805 Russell.

NASH—1926 advanced 6 roadster; fine; positively like new; real car; buy on terms. Grammer, 3418 Lucas.

NASH—Roadster, advanced 6; $350 South Side Garage and Repair 2320 S. Grand.

NASH—Roadster, sport model; cream like new; a real bargain; $595. Motor, 2318 Locust.

NASH—1927 advance 6 roadster; car guarantee and service; will dispose open nights and Sunday. South Side Motor 4728 Gravois. Riverside 4658.

NASH—1927 special 6 roadster; demonstrator; very low mileage; new-car guarantee; new-car service; terms, trade. Open Sunday and evenings. South Side Motor 4728 Gravois. Riverside 4658.

"BUY MORE WISELY"
1926 Nash
Advanced Roadster
A wonderful buy.
UNIVERSAL, 3401 Locust. Always Open.

NASH—Roadster, 1925; mechanically O. K.; practically new tires; sacrifice, Nebraska. Victor 4622.

NASH ROADSTER

Advanced 6; 1926; rumble seat; side wings; old ivory finish; driven 10,000 miles; the best buy in the city; terms.
BERRY MOTOR CAR COMPANY,
2201 Locust. Open Sunday. CEntral 6838.

OAKLAND—1925 roadster, 4-wheel brakes, $415. Victor 4622.

OAKLAND—Roadster, 1926 sport model; sacrifice. $450; bargain or cash; or will trade. Brock Motor Co., Newstead and Olive.

OLDSMOBILE—Roadster; rumble seat; run only 2000 miles; looks like new; $200 down or trade. 3318 Washington.

PIERCE DIANA 8 SEDAN—Like new; a special value at $2200. Open Sunday and evenings. Morris, 2810 Olive.

Pierce-Arrow 80 Roadster

1926; 7 passenger, rumble seat; sedan; perfect mechanically; terms.
PIERCE-ARROW DISTRIBUTOR.
DElmar 4700. Used-Car Annex, 439 N. Euclid, at Westminster.

STAR—1927 6-cylinder sport roadster; rumble seat; very classy; some buy at $395. $150 down. Graupner, 3418 Lucas.

STUDEBAKER—1925 roadster; classy coupe; khaki top; pretty Duco; a snap at $495; $165 down. 3816 W. Florissant.

"Weber-Pledged Used Cars"
Studebaker ROADSTER

A beautiful car. Mechanically A1; special price. Offered for quick sale at a special price. Backed by the famous Weber Guarantee. Terms or trade.
WEBER'S USED AUTO SALES,
2700 Locust.

(Weber Corner) 18th and LOCUST
Studebaker Roadster

This classy looking car will please the most critical. Motor that runs like a sewing machine. Mechanically perfect and fully guaranteed. Handsome finish that looks new. Equipped with 5 balloon tires, motometer, bumpers, etc. Terms or trade.
WEBER MOTOR CAR CO., 1817 Locust.

WHIPPET—Roadster; almost brand-new; 1927 model; excellent condition; runningboard bumpers; $650. Willys-Overland, Inc., 2318 Locust.

PIERCE-ARROW—'28, excellent condition; new top and paint; 6 new tires, fine engine and running gear. 4728 Gravois. Riverside 4658.

WILLYS-KNIGHT—Sport roadster; six model, with rumble seat; new tires; excellent three; sold for over $2000; price today $818. Willys-Overland, Inc., 2655 Lafayette av.

Sedans For Sale

AUBURN—Sedan; late model; first-class condition; terms; will sacrifice for cash. Private party, 4011 N. Kingshighway bl.

'1927 Auburn Sedan

One of the fours; overhauled and repainted; like new; all brand-new tires; more economical or powerful car you can get in its class; will outpull many sixes.
ARTERS ST. LOUIS CO., 2007 Locust.

BUICK—Sedan; 1924 master 6, $325. Gravois.

BUICK—Touring, sedan; cheap. 4360 Kirkwood 432.

BUICK—1924; Master 6 Country Club coupe; A1 condition; extras; cheap. 4845 Fairfax. Colfax 7913J.

BUICK—Sedan; practically new; reasonable terms or trade for lighter car. Parkview 0233J.

BUICK—1927; late 2-door Standard sedan, same as new, with all accessories; if you are interested in a new car this will please you. 6321 Easton.

BUICK—Master Six sedan; by private owner; late 1927 model; run less than 5000 miles; in perfect condition; no dealers. Box R-157, Post-Dispatch.

1926 BUICK SEDAN CHEAP
Standard 6; like a new car; all owner can be bought at a sacrifice.
MILTON MOTOR CO., 3214 LOCUST.

BUICK—1926 Standard, 4-door sedan; motor overhauled; new Duco finish; new tires; a wonderful buy. $1250. Terms if desired. See R. S. Duke, 4500 Lexington. Colfax 7593W.

1926 Buick Std. Sedan, $695

Low mileage; fully equipped; has appearance of a new car; car has the GUARANTY MOTOR CO., 2936 LOCUST.

BUICK IN WELLSTON

1926 Buick standard 6 2-door sedan; original Duco; motor A1; factory gold guarantee; priced right. Terms, trade.
NORTHWEST BUICK BRANCH,
6511 Easton. CAbany 2229.

Lambert Graves on Lindell

BUICK 5-Door SEDAN 23-28, late model; a practically new car; very low mileage; can be bought at a substantial saving; terms or trade; open evenings and Sunday. 4035 LINDELL BL. Phone Lindell 8600.

BUICK IN WELLSTON

1926 Buick Master 6 2-door sedan; motor like new; duco like new—car gold-seal guarantee. G. M. A. C. terms.
NORTHWEST BUICK BRANCH,
6511 Easton. CAbany 2229.

Two Buick Sedans

One Master Six, two-door; clean cut job; new 4-cylinder, four-door; good as ever was; also have Buick 4-passenger coupe ready to do anything it ever would; money-back guarantee on any of these.
AUBURN ST. LOUIS CO., 2007 Locust.

(Weber-Pledged Used Cars)
Buick Sedan

7-passenger late model. Offered for quick sale at a special price. A fine buy for a service driver. Terms if wanted.
WEBER'S NORTH BRANCH, 2729 N. Grand.

BUICK IN WELLSTON

1923 Hupmobile sedan in excellent condition; new duco paint and all parts have been refinished; motor overhauled; a car that will serve you for many years at a low price; terms.
NORTHWEST BUICK BRANCH,
6511 Easton. CAbany 2229. (c)

SCHNURE-BUICK

1927 Buick Master Sedan; a Gold Seal guarantee.
1926 Buick 4-Door Sedan; a real beauty!
1926 Buick 2-Door Sedan; a Gold Seal Buick.
1925 Hupmobile Sedan; 4-door, new tires, Duco finish.
1925 Maxwell Sedan; balloon tires, Duco finish.
1925 Nash 4-Door Sedan; good paint and tires.
1925 Studebaker 4-Door Sedan; Duco paint, good tires.
2218 LOCUST. CEntral 2218
Open Evenings

AUTOMOBILES
Sedans For Sale

BUICK—Sedan; model 50; a dandy family car; driven 3150 down; easy terms.

CHEVROLET—Coupe, 1927; guaranteed like new; $450 down; trade. 3842 Easton.

CHEVROLET—Sedan, 1926 model; smaller finished; bargain, $150; terms. Easton.

CHEVROLET—1925 sedan; dandy family car; $450 down. Delmar, 6710-20 Delmar.

CHEVROLET—1926 sedan, $285, terms. 1910 Sidney.

CHEVROLET—4-door; real nice paint; $240 Olive.

CHEVROLET—4-door sedan; in good condition; 2008 California.

CHEVROLET—1925; 4-door; like new; terms. 4598 Easton av. (c)

CHEVROLET—Landau sedan, 1927; can't be told from new; $495. Royal Motor, 3100 Olive. (c)

CHEVROLET—Sedan; brand-new, fine out for less; will discount $125. 7614 Loprest. (c)

CHEVROLET—Landau, 1927; like new; terms; will discount $150. Grammer, 3418 Lucas.

CHEVROLET—Sedan, late 1925; in good condition; terms. 3718 Washington. (c)

CHEVROLET—1927 4-door sedan; Lodge & Shipp sedan; Paige, 1926 sedan; good condition. Angelica Auto Sales, 2700 Locust. (c2)

CHEVROLET SEDAN

3024 LOCUST. JEfferson 3700.

Chevrolet Landau; in good condition; well equipped; $175 down. Open Sunday.

CHEVROLET SEDAN

bargain; good paint; motor good; cash or terms; $350; terms or trade. 4360 Kirkwood 432.

Albert Graves on Lindell

CHEVROLET SEDAN. Late 1925; new and looks like new; a bargain for cash or trade; open evenings and Sunday.
4035 LINDELL BL. Phone: Lindell 8600

CHEVROLET—Sedan, latest 1927; must sell; $538 Loughborough.

CHEVROLET—Sedan, late 1926; used very little; a bargain on it; $495. Royal Motor, 3100 Olive. (c)

CHEVROLET—1927, 4-door royal sedan; run only 6 months; a bargain. Easton.

(Weber-Pledged Used Cars)
Chrysler Sedan

A month old; model 50; can be sold from a new car; fully guaranteed; every motoring comfort. Terms or trade.
WEST SIDE BRANCH, 5600 Gravois

DE LUXE DIANA 8 SEDAN—Like new; at an exceptional value; a $2200 car for

OLIVE MOTOR CO.

3100 LOCUST.

DODGE—1926 sedan; extra fine; we don't consider sedan in bellringer's only $675 down. Graupner, 3418 Locust.

DODGE—Sedan; de luxe; priced right for be at Sevenwal Garage, 7th and Spruce.

DODGE—1925 sedan; perfect shape; a trade. terms. 2506 S. Jefferson. (c2x)

DODGE—1925; fine condition; $450. Call Sunday morning. 6260 Delmar.

DODGE—1926; new paint; motor good; car is good; a real bargain. Archer-Mann, 4057 Lindell. LIndell 6300. (c62)

DURANT SPECIAL SEDAN. Driven carefully a few hundred miles. Like new; guarantee; offered at sensational price to genuines. Terms, trades. Sunday and evenings.
TATE MOTOR CO., INC.,
216 W. Lockwood Av.
Webster Groves, Mo.

Dodge 2-Door Sedan, $200

has the appearance of a new car; equipped; must be sold today.
CITY MOTOR CO., 2936 LOCUST.

Albert Graves on Lindell

DE LUXE SEDAN. Latest 1927 model; like new; can be had at a substantial saving; with new car service; terms or trade; open nights and Sunday.
LINDELL BL. Phone: Lindell 8600

(Weber-Pledged Used Cars)
DODGE SEDAN

nearly new that you cannot tell from 4-cylinder model. Mechanically perfect. A car we are happy to offer. Offered at a sacrifice price for quick sale. Terms or trade.
WEBER'S NORTH BRANCH CAR EXCHANGE.
2944 Locust.

ESSEX—Sedan, 1925; 4-door; runs like new; $450 down. Yahlem, 1035 N. Grand.

ESSEX—Coach, 1926; $115; terms. trade.

ESSEX SEDAN, 1927

like new; $595; terms; trade. 2521 Locust. (c)

FORD—1926 4-door; $175. Open Sunday. 3809 Easton.

FORD—1926 sedan; like new; $385; terms. 3844 S. Broadway.

FORD—1926 sedan; tudor; excellent; $85 down. 3809 Easton. (c)

FORD—Sedan, 1925, like new; $135; also 1927; $60 down. 2811 Easton. (c)

FORD—1926 sedan; like new; cost $535; terms. Morris, 2810 Olive.

FORD—1926 sedan; cost $800; take for no dealer. 2303A La Salle.

FORD—Sedan, 1926; fully equipped; in condition; quick sale. 3066 Bo

Sedans 1925 tudor; cheap at $145. real bargain; terms. Riefling, Jefferson.

Sedans late 1924; good condition; $150. Call before noon. 1718

Sedans Tudor, 1926; refinished; 4 new tires; like new; $285; terms. Morris, 2810 Olive. (c)

Sedans 1925; balloons, etc.; whole bargain; terms; open evening. Morris, 2810 Olive. (c)

Sedans positively nicest assortment of closed car values; terms. Open Monday. Morris, 2810 Olive. (c)

Sedan, 1926, tudor, $225. Where $100 down; open Sunday and evenings. 3809 Easton.

Sedan, late model; looks and runs like new; lots of accessories; a bargain at $65 down, balance $5 per week. Grand. (c7)

Sedan, late 1925; in an extra car, balloon tires and everything; bargain.
Customer Store, 2651 Lafayette.

Sedan, $35; 1923 Chevrolet sedan; $65; both in good running order. Open Sunday, 4643 St. Ferdinand.

3—1926 FORDS—3
sedan, touring and roadster; all like new; 30-day guarantee.
Open Sunday. 5883 DELMAR.

Tudors, $175 to $325. Fordor, real values; every one guaranteed; terms; payments; open Sundays and

GEN AUTO CO., 3687 Olive S.(53x)

LOOK AHEAD!

Buy a good closed car for real comfort this fall. Get yours before prices go up and while easy terms are in effect. As

$25 Down

Ford Sedans ..... $125 up
Chevrolet Sedan $150
Buick Sedan $295
Essex Sedan $425
Hudson Sedan $375
Nash Sedan $425

Used Auto Sales

3100 Locust, at Beaumont

AUTOMOBILES
Sedans For Sale

"BUY MORE WISELY"
Brand-New 1927 Model Ford Tudor,
$471.87—Save $75.
UNIVERSAL, 3401 Locust. Always Open.

(Weber-Pledged Used Cars)
FORD SEDANS

Two-door and four-door models; offered for quick sale at very special prices; several on hand; in good mechanical condition; late models.
WEBER'S WELLSTON BRANCH,
Hamilton at Easton.

FRANKLIN—Demi-sedan; 10 seat, 1924; like new; price low for quick sale. $575. terms. 4599 Easton. (c)

Lambert Graves on Lindell

GARDNER 8-90 TOTAL SEDAN. Latest model; very attractive in looks and price. See this car and have it demonstrated. Price $1295. Terms or trade; open evenings and Sundays.
4035 LINDELL BL. Phone: Lindell 8600

HUDSON—1927 sedan; brand-new; sacrifice, cash or trade. 5851 Kensington. (c62)

HUDSON—Sedan, good condition; private owner; $100 cash. 3818A Enright.

HUDSON—Sedan; original finish and tires; well taken care of; just like new; owner will sacrifice; cash or terms. 4418 Olive.

South Side Buick

Hupmobile club sedan; 1925 model; new tires, original finish; bargain.
2810 S. Broadway. LaClede 7557.

HUPMOBILE 6—1928 sedan, almost new; $1400 cost, $795; terms, trade. Yahlem, 1035 N. Grand.

(Weber Corner) 18th and LOCUST
JEWETT SEDAN

5-passenger; late model. Refinished and overhauled in our own shops; equipped with every extra, motometer, bumpers, windshield wiper, spare tire, etc. Practically new tires; fully guaranteed; terms or trade.
WEBER MOTOR CAR CO., 1817 Locust.

JORDAN—Sedan; 5-passenger; 8-cylinder; to settle estate. Parkview 0890. (c)
San Bonita.

South Side Buick

Moon sedan; late model; fully equipped; new tires and duco; bargain.
3854 S. Grand. LaClede 7600.

1926 MOON SEDAN—$175 Down; best buy in town for $575.

OLIVE MOTOR CO.

3108 LOCUST.

KUHS- HAVE

1925 Moon sedan; 4 new tires; good paint; guaranteed mechanically perfect.
2837 N. Grand. LIndell 2900. (c)

South Side Buick

Moon sedan, late model; looks like new; duco and tires. 3819 S. Broadway. LAclede 7357.

NASH—Advance 6 sedan, late model; original paint and tires; motor perfect; runs and looks like new; will sacrifice for almost half it cost. private owner, 4238 Manchester, Sunday morning, 9 to 12. (c)

Nash Light Six

Sedan; completely overhauled and repainted; full equipment, including balloons and four brakes; a dandy economical light car; priced right on a money-back guarantee.
AUBURN ST. LOUIS CO., 2007 Locust.

(Weber Corner) 18th and LOCUST
NASH SEDAN

A really wonderful "buy." Offered at a special low price for quick sale. Motor overhauled and looks like new; conditioned. Late model that shows little signs of use. Paint, tires, upholstering in best possible condition. Fully guaranteed. Terms or trade. WEBER MOTOR CAR CO., 1817 Locust.

OAKLAND—Sedan, 1927; 2 months; old; new; cheap. 3844 S. Broadway.

OAKLAND—1926 landau sedan; $1475 cash; almost new. $695; terms, trade. Yahlem, 1035 N. Grand.

OAKLAND—Landau sedan, 1927; a very beautiful car; like new; $300 down; balance in one year; trade or terms. 1644 S. Jefferson.

OAKLAND—1927 landau deluxe sedan; a beautiful car; finance company will turn down 2120 miles; sacrifice, $950; also 1926; also perfect; only $495; very easy terms. Graupner, 3418 Locust.

OLDSMOBILE—1921 sedan; $200; 1906 John. Colfax 2150M.

OLDS—Sedan, 1926; looks and runs like new; guaranteed; will trade. GREBE MOTOR CO., 1645 S. Grand. (c)

OVERLAND—Sedan, 1922, $50; runs good. 7805 Ivory.

OVERLAND—6 sedan; 1926; tudor style; $375; terms. Williams, 4390 Olive. (c)

OVERLAND—Sedan, 1926; will take smaller car; balance in notes 2721 N. 12th, rear.

OVERLAND—1926 6-cylinder sedan; very classy; extra big value at $495; your terms. Colfax 5571, 3810 W. Florissant.

OVERLAND—1925 4-door sedan; guaranteed; terms, trade. Open Sunday and evenings. South Side Nash, 4728 Gravois. Riverside 4658. (c)

OVERLAND—Sedan coupe; sedan model; good runs, perfect motor; a nice car; only $125; also 1924 Overland touring, $65.

S. S. Chrysler Store, 2651 Lafayette.

1925 OVERLAND SEDAN, $35 Down; hard to beat; but come see for yourself; 5 balloons, 2 bumpers; only $175; some bargain.
MILTON MOTOR CO., 3214 LOCUST.

OVERLAND SIX

Sedan; the best looking and running car we have at $475; dare you to look at it; also have an overhauled and repainted Hupp sedan at $345.
AUBURN ST. LOUIS CO., 2007 Locust.

PACKARD SEDAN

1926; 5 passenger; like new; bargain.
PIERCE-ARROW DISTRIBUTOR.
DElmar 4700. Used-Car Annex, 439 N. Euclid, at Westminster.

PACKARD SEDAN

1924; 7 passenger; like new; bargain.
PIERCE-ARROW DISTRIBUTOR.
DElmar 4700. Used-Car Annex, 439 N. Euclid, at Westminster.

PACKARD SIX SEDAN

Refinished in a beautiful Sea Fog gray; shop inspection O. K.; a renewed Packard is better than a new car at the same price; terms.
BERRY MOTOR CAR COMPANY,
2201 Locust. Open Sunday. CEntral 6638.

PONTIAC SEDAN

Driven only few miles; looks like new; fully equipped; priced low; new car guarantee.
MISSISSIPPI VALLEY MOTOR CO.,
Jefferson 3342. 2801 Locust.

RICKENBACKER — Sedan; 1924; A1 shape, $195 down; 12 months on balance; fully guaranteed. 3325 Lemp. (c)

WILLYS-KNIGHT—Sedan, 1926 model, first-class condition; plenty extras. See it, drive it yourself; cash only. W. J. Nelson Y. M. C. A. Duno, Ill.

SEDAN—Price $80 6-cylinder; good running condition. Parkview 3908M.

1922 Peerless sedan $125.
1924 Olds touring, $250.
1924 Ford coupe; $125.
1923 Buick sedan; 7-passenger; $325.
1925 Essex; $325.
1923 Hup touring; winter enclosure; $375.

TUCKER-ROHRBACH MOTOR CO.,
3657 Gravois. LaClede 7000.
Open Sunday and evenings until 9 o'clock.

SEDAN—Good condition; tires and paint. 4371 Laclede; JEfferson 1217. (c)

STUDEBAKER SEDAN

Looks like new; runs perfect; bargain. $100 down.
CREDIT AUTO CO.,
2909 Washington. (c1)

Look! '27 Studebaker Sedan

Practically brand-new big 6 Commander. Used few times. Cost $1785; sacrifice $1285; terms; trade.
YAHLEM, 1035 N. Grand.

WILLYS-KNIGHT—2-door sedan; 1923 motor; perfect; new duco; guaranteed; trade, terms. South Side Nash, 4728 Gravois. Riverside 4658. (c)

WILLYS-KNIGHT—Model 70 sedan; excellent tires, window awnings, bumpers, seat covers; car priced in plain figures at a wonderful saving. See today or Monday.
Willys-Overland, Inc., 22nd and Locust. (c65)

AUTOMOBILES
Touring Cars For Sale

BUICK—Touring, 6-49, 7-passenger; new paint; at a price. Huber, 2001 Locust.

BUICK—Master 6, 1925; new paint, good rubber; bargain. Goodloe, Grand 3303.

BUICK—Touring; look, only $65; Dodge, $85; Chevrolet, $65; hurry; $25-$35 down. Yahlem, 1035 N. Grand.

1924 BUICK TOURING, $195
4-cylinder, new paint job; some real bargain; we sell for less; just think, a Buick with 4-wheel brakes for $195.
OPEN SUNDAY AND MONDAY.
MILTON MOTOR CO., 3214 LOCUST.

South Side Buick

Buick touring, late model; new Duco, new tires; priced to sell quickly.
2810 S. Broadway. LaClede 7557.

South Side Buick

1924 Buick 4-cylinder touring; new Duco; new tires; only $225.
Jefferson and Lafayette. Victor 1175.

Touring Specials

Master Six Buick, like new; light six Nash, Hudson speedster, Grauper and Auburn; every one guaranteed to be worth money or money back.
AUBURN ST. LOUIS CO., 2007 Locust.

AUBURN—Touring, 6-49, 7-passenger; new paint; at a price. Huber, 2001 Locust.

BUICK—Touring look, only $65; Dodge, $85; Chevrolet, $65; hurry; $25-$35 down. Yahlem, 1035 N. Grand.

1924 BUICK TOURING, $195
4-cylinder, new paint job; some real bargain; we sell for less; just think, a Buick with 4-wheel brakes for $195.
OPEN SUNDAY AND MONDAY.
MILTON MOTOR CO., 3214 LOCUST.

South Side Buick

Buick touring, late model; new Duco, new tires; priced to sell quickly.
2810 S. Broadway. LaClede 7557.

South Side Buick

1924 Buick 4-cylinder touring; new Duco; new tires; only $225.
Jefferson and Lafayette. Victor 1175.

Touring Specials

Master Six Buick, like new; light six Nash, Hudson speedster, Grauper and Auburn; every one guaranteed to be worth money or money back.
AUBURN ST. LOUIS CO., 2007 Locust.

BUICK—Touring, 6-49, 7-passenger; new paint; at a price. Huber, 2001 Locust.

BUICK—Master 6, 1925; new paint, good rubber; bargain. Goodloe, Grand 3303.

BUICK—Touring;

200 ANIMALS, POULTRY AND BIRDS Wanted and For Sale in these columns today.

EXCHANGE

COUPE Wtd.—Will exchange platinum dinner ring, 23 diamonds, for Chevrolet or Chrysler coupe. Box R-124, P.-D. (c)

EXCHANGE—Reo touring; fine condition for radio or what? 1523 N. 14th.

EXCHANGE—Cemetery lots, 2 graves each, to exchange for delivery truck. Colfax 8175W. (c)

EXCHANGE a high class sedan for high grade radio or diamond. 4371 Laclede. JEfferson 1217. (c)

OVERSTUFFED PARLOR SUITE for closed car. Write 3528 Charlack.

TRUNK Wtd.—For sale, or trade, Manila camphor-wood chest, for steamer trunk. 510 West Maryland.

WILL trade handsome mahogany secretary for radio. 4362 Maple. (101)

SEEDS, PLANTS AND TREES

LANDSCAPE GARDENING—Trees, plants and shrubbery. Edward G. Stein, Route 27, Creve Coeur, Mo. (c)

MAPLE TREES any size, 25 cents each; everbearing strawberry plants, 100 for $1.75. Address Ph. Vetter 1015 Blow near Grand.

JEWELRY, GOLD, SILVER

DIAMOND ENGAGEMENT RING—With scarfpin; $35. 1115 S. Taylor. (c)

DIAMOND RING—About ½ karat; cost $200; $100; lady. 3843A Enson. (c)

LUDIES: prices paid for old gold, broken jewelry, diamonds. Miller, 1412 Market. (c99)

HIGHEST prices paid for old gold, broken jewelry, diamonds. Miller, 1412 Market. (c99)

SOLITAIRE DIAMOND RING—About 35-100; bargain. Cabany 6497M.

MISCELLANEOUS FOR SALE

ASHPITS—Corrugated steel Economy Steel & Mfg. Co., 3500 Easton. Lindell 6131.

BARRELS—80 gallon; also 1 gallon glass jugs. GRand 6727. 3501 Oak Hill (c)

BATH TUB—Cheap, $12. 3949 Lincoln; also toilet bowl and lavatory. (c)

BEAMS—Channels, angles, all sizes; reinforced rods, steel storage tanks, pipe and fittings, radiators, sheets, ashpits, plumbing supplies, soil pipe and fittings. Anything in iron and steel. St. Louis Iron and Supply Co., 16th and Clark. GArfield 4220. (c)

BEAUTIFUL set of Gray granite sinks; cost $900; sacrifice $250. 3508 N. 11th. TYler 3159.

BUILDERS' and surveyors' instruments; new and used, at attractive prices. Wisetzer, 615 Broadway, fifth floor. (c99)

CAFE SIGN—Blue enamel; electric. 512 Chestnut. GArfield 5094.

COFFEE MILLS — Meat choppers; all makes; rebuilt; hand and electric; bargains. Lemp, 2900 S. Broadway.

ELECTRIC TRAIN—Used Lionel, standard gauge. Phone PArkview 0496W.

ELECTRIC SIGN—Blue enamel; "Cafe"; bargain. 512 Chestnut. GArfield 5094.

ENGINEER, transit and level, or trade for car. FOrest 1733J

FANS—Exhaust, desk, ceiling, A. C. and D. C., any style, very low prices. Bensinger, 1007 Market.

FOLDING CHAIRS—About 300 in good condition; cheap. 100 S. Twelfth St.

FOUDSON TRACTOR—Practically new; $475 cash. Apply Carter Motor Co.

HOMEMADE quilts and comfort tops. 2221 Madison.

FUEL SAVING DEVICE—Install Miller's patent fuel saving device for more heat and less fuel. Guaranteed to give you more heat on less fuel or money refunded. Price of device, $1.50. For demonstration, call at 3858 N. Market. Lindell 2742.

FURNACES—2, used; cheap. Apply 3645 Humphrey or call LAclede 4034. (c)

FURNACE—In good condition, $15. 4371 Laclede av. (c)

FURNACES—Why buy old burned-out used furnaces? New furnaces as low as $100, guaranteed. Miller, 3242 Arlington. FOrest 0258W.

FURNACES—50, hot water, hot air and steam; all sizes; new and used; also radiators. Schmidt Bros., 4371 Laclede av. Telephone JEfferson 2906.

FURNACE—Almost new; hot air; all fittings; guaranteed to be in first-class condition; also will install. Schmidt Bros., 4371 Laclede av. Telephone JEfferson 2906. (c)

FURNACES—30; all sizes; Front Rank Home Comfort, American, Zero King, National, Royal, Mueller, and many other high-grade furnaces; all guaranteed. Schmidt Bros., 4371 Laclede av. Furnaces can be seen Sunday and Monday. (c)

GAS—Portable heater, $145. Economy Steel & Mfg. Co., 3850 Easton. (c99)

HEATER—Broiler & Beach; Majestic 6-hole range and Oliver No. 5 typewriter. 4207 Newberry terrace.

HEATING PLANT—Hot water and radiators, 2 months. American, cheap. Beffa, 1240 N. Jefferson.

HORSE MANURE—Apply at Sullivan Transfer Co., 209 S. 7th. Phone GArfield 2219.

HOT WATER HEATER—2½-gallon, round, reasonable. Riverside 3091.

HOTAIR RANGES—Buy specially, new and used, gas or coal, all standard makes and sizes; real saving on any style. Bensinger Co., 1007 Market.

HOUSE NUMBERS—The new opal glass; light shines through like electric; read day and night; beautiful, attractive. Auto Sign Display Co., 15th and Locust.

INVALID WHEEL CHAIRS AND BEDS—For sale or rent; sickroom equipment of every description. 4210 Olive av. Phone Lindell 3097. (c99)

INVALID CHAIRS—Invalid bed for sale or rent; trusses, elastic stockings, supporters. H. E. Lebde, 8 S. Broadway. (c99)

KEGS—Fifteen 15-gallon whisky kegs; cheap; bargain. 2105 S. Jefferson.

OIL BURNER—Cheap. 4516 Alice.

OIL BURNER — Williams Oil-O-Matic; used 3 months; guaranteed; $250 complete, cost $630. 4418 Olive st. JEfferson 8200.

OIL BURNER—Like new, with pipes, motor and 230-gallon tank; guaranteed; $150. Cabany 8533. (c)

PAINTS—We have made paint since 1806. If you want quality and price see us. Mechanics Paint Co., St. Louis, Mo. (c83)

PAINTS—We have made paint since 1809. If you want quality and price see us. Mechanics Paint Co., St. Louis, Mo. (c83)

Guarantee Couplings **Pipe** Savings & Delivery Also Building Iron Now Threads Fittings & Valves

Humbolt 1152. D. WOLFF & SONS 2219 S. Fourth. (c99)

40,000 FEET OF PIPE

1¼-inch in full lengths, a low price; other sizes in proportion; quantity to suit. J. A. STERN, 17th and Chestnut. (c83)

SECONDHAND PIPE

For all purposes; guaranteed first-class condition; also fittings, valves, etc.; we can save you money.

ST. LOUIS IRON & SUPPLY CO., 16th and Clark. GArfield 4220. (c)

PRINTING OUTFIT—Complete; pressman, paper cutters, type cases, 1221 Market.

RAZOR BLADE SHARPENING MACHINES—If any man can make good living with 3000 Pine.

RESTAURANT OUTFITTS — Complete; ranges, steam tables, coffee urns, counters, tables, chairs, etc.; bargains; terms. St. Louis Desk and Fixture, 711 N. 7th st.

SCALES—Over 100 to choose from; Dayton, Toledo, Standard, barrel, counter or fan scales; prices reduced. St. Louis Desk and Fixture, 711 N. 7th st.

SCHOOL DESKS—Late pedestal type; like new. 1007 Market st.

SHOTGUNS—Fox & Smith; 16 and 12. 4419 Farlin. Cheap.

SLEEPING PORCH SWING—Windows, shades; good condition. 3639 Meramec.

SQUARE SHEARS—30-inch; 30-inch roller, 30-inch edger, 30-inch bar folder, 14-inch grower; all for $95; can be seen Tuesday. 5387 Claxton.

STEAM BOILER—Perfect condition; will heat 9 rooms; assembled, $100. JEfferson 8328. Call Sunday.

TANKS—Large; cypress and white oak. East 1061W. The Brock Cooperage Co., 1202 Colas av., East St. Louis, Ill. (c99)

TENT—Good; extraordinary bargain; detachable walls. Jay, CAbany 3566, 7-D.

TERRA COTTA EAGLES—2, suitable lawn or other ornaments, 2717 S. 39th.

TRUNKS—New and used; also rented. Missouri Trunk Co., 4008 Delmar. (c83)

WALL CASES, floor cases, counter cases, humidor and cigar floor cases; bargains. St. Louis Desk and Fixture, 711 N. 7th st.

COMPLETE ROOM 12x14

WALL PAPER 99c

NO TRICK PRICES.

Paint, $1.49 gal: White Enamel, 79c qt.

WILLIG Wall Paper and Paint Co. MARKET

819 NORTH SIXTH (c)

MISCELLANEOUS FOR SALE

TRUNKS—Wardrobe and dress; cheap. Metropolitan Storage Co., 3950 Olive.

VAT—250 gallons, and wine barrels. 2011 S. Jefferson av.

WE SPECIALIZE in protecting your doors and windows. Joseph B. Schneidermeyer Iron Works 822 N. 9th. CEntral 0598.

MISCELLANEOUS WANTS

ALL TOOLS, motors, machinery bought. Sears, 1231 Market. GArfield 1830.

CHURCH PEWS Wtd.— Write to J. H. 11 N. 8th st.

DRAWING BOARD Wtd.— Call DElmer 7095.

FURNACE Wtd.—Secondhand. Phone JEfferson 2906. JEfferson 1217. (c99)

NEWSPAPERS Wtd.—Magazines and junk. FOrest 3505R. Phone before noon.

OAK WOOD Wtd.—For barbecueing. 4301 Finney. Haynes Coffee Shop.

TYPEWRITER DESK AND HEMSTITCHING MACHINE Wtd.—Nessing. Florissant. Mo.

WANT complete set of sheet workers' tools. Call Riverside 3734.

WANT second-hand seats or chairs, for church. Colfax 5071R. (7)

SAFES

CUMMINGS SAFE & FIXTURE CO.— Used safes; expert mechanics for all bank and safe work. 110 N. 10th. (c99x)

SAFE—Combination; fire proof; like new; cost $422. Civile, 4145 Olive.

SAFES—And cabinet safes, various sizes and styles, nearly new; bargains. 100 S. 12th st.

USED SAFES AT BARGAIN PRICES. Large stock to select from; all sizes and styles; safes opened, repaired and combinations changed. (c99)

BUXTON & SKINNER, Printing and Stationery, 4th and Olive. GArfield 7110. (c83)

STORE AND OFFICE FIXTURES

Wanted

POOL TABLE Wtd.—Must be in perfect condition. Box R-62, Post-Dispatch.

For Sale

ALL KINDS of fixtures; bargains. St Louis Desk and Fixture Co., 711 N. 7th. (8)

BAKERY OUTFIT—Real bargain; $300 will buy complete oven, proof box, Reed mixer, counters, showcases, plenty pans. 6162A Etzel.

BOOKKEEPING—5-section, complete, Globe-Wernicke; almost new; reasonable. PArkview 0478W. 5747 Waterman. Call any time Monday.

BUTCHER OUTFIT—Beautiful Vitrolite front cooler and freezer case, Hussman, complete; meat block; very cheap. 100 S. 12th st.

BUTCHER AND GROCER OUTFITS—12-foot Grisenbler or Kettlerer, 8-foot Eskimo 12-foot Hussman top display butcher boxes, all sizes; scales, registers; terms. St. Louis Desk and Fixture, 711 N. 7th st.

BUTCHER AND GROCERY OUTFITS—Consisting of all sizes freezers, butcher boxes, computing scales, electric combination mills and cash registers; will give 18 months to pay. Stern Fixture Co., 721 N. 7th. (c99)

CARD RECORD EQUIPMENT—Buy visible card equipment from an authorized manual price. CEntral 1646. Handifax Rose-Gould, 309 N. 10th. (c02x)

CASH REGISTER—And typewriter; like new; reasonable. 3913 Delor st.

CASH REGISTERS—Computing scales, rebuilt only; repairing solicited; work guaranteed. Southern, 205 N. 12th. (c99)

150 CASH REGISTERS.

National and Remington, nearly any size, latest models, at real bargains. Guaranteed for 1 year. Bensinger Co., 1007 Market st.

COFFEE MILLS — Meat choppers; all makes; rebuilt; hand and electric; bargains. Steiner, 3949 S. Broadway. (c99)

COUNTER ICEBOX—16-foot, good condition; new tanks, $200. 2601 Gamble.

CUTTING TABLE — Cypress, 63 inches wide; sections 12 feet long; can be used ¾ width; also top and leg pressing machines for pants. Apply Morris Hoffman Co., 1136 Washington.

DESKS, filing cabinets, safes, adding machines, typewriters. 907 Market. (c)

DESK—Small flat top, mahogany, like new; cost $45; only $20. Civile, 4145 Olive.

DESKS all kinds, chairs, tables, files, typewriters; bargain; open Monday half day. 915 N. 8th. (c)

DESK—Mahogany, with mahogany swivel chair; mahogany arm chair. Call after 10 a. m. Tuesday. 1633 Syndicate Trust Bldg. (c)

DESKS—All kinds and sizes; a desk for every purpose and every purse; also filing cabinets, office chairs, partitions and railings. 907 Market. (c)

DESKS—All kinds; new or used; also chairs, filing cabinets; wood or steel; bargains. St. Louis Desk and Fixture, 711 N. 7th.

DESKS—Any late style or size; also tables, chairs, files, checkwriters, typewriters and safes; at unusual low prices. Bensinger, 100 S. 12th st.

DOCTOR'S OPERATING CHAIR—Very reasonable. Call LAclede 6826.

DRESSMAKING and millinery store; fixtures for sale; good. GRand 3549.

DRUG STOCK AND FIXTURES — At a bargain. J. W. Hillmack, Baldwin, Ill.

ELECTRIC FREEZER—Butcher box, marble front, scales, cheap. 3967 Maffitt.

FIXTURES—Suitable drug or candy shop, in storage. GRand 1930.

FIXTURES—Real bargain. Call New Franklin Fixture Co., 907 Market (c)

FIXTURES—All kinds; mostly bargains. Globe Store & Office Fixtures Co., 700 Franklin. GArfield 2726. (c)

FIXTURES—Safe, desk, trunks, time-recording clock, mirrors, tables, etc. Levine Auction Co., 1500 Washington. (c)

FIXTURES—2 8-ft. cases, 1 counter, shelves, 1 Vitor adding machine, 2 cash registers, 1 Master Baltery charger. Fix Co., 1635 Tower Grove. GRand 7454. (c)

FIXTURES—Men's furnishing store, complete set of modern fixtures, including glass, floor cases; for information call Orville Livingston, Garfield 0172. (c)

FIXTURES—Just ordered a new set of fixtures and have for sale four 8-ft garment cases, one 6-ft. floor case, one typewriter desk, drawer and shelves, and plate glass mirrors at less than half price. Madame Shapiro, 1120 Locust.

FLAT-TOP DESK—Do not apply Sunday. 1239A Sidney.

FLOOR CASES—Wall cases; will sell separately. Rex Drug Store, 6th and Missouri.

FREEZER—16-foot Ketterer, $850; bargain terms; scales and registers, 711 N. 7th.

FREEZERS, butcher boxes, latest styles, Walker bin shelves, display counters, scales, registers, grinders; bargain. Franklin Fixture Co., 907 Market. (c)

GROCERY, meat market and saloon fixtures; sweet shop, 4031 Morganford rd.

GROCERY DISPLAY COUNTER—Bins, shelving, scale, etc.; nearly new; cheap. 100 S. 12th.

GROCERY OUTFITS

Consisting of counters, shelves, display cases, wall cases, cigar cases, scales, cash register, coffee mills, fruit and vegetable stands, etc., at great savings; let us complete your store.

GLOBE STORE & OFFICE FIXTURE CO., 700 Franklin. GArfield 5580.

ICE DISPLAY CASE—Butcher or grocer's; cost $150; sell for $90. Call Vic. for. 5355 Russell

JEWELERS' READY-TO-WEAR FIXTURES—Modern, complete outfit, suitable for large store or sacrifice. Apply 2703 Locust.

LADY'S READY-TO-WEAR OUTFIT—Consisting of about 75 feet of wall cases, 2 electric mirrors and dress form, also floor cases at a very low price; cash or terms. Stern Fixture Co., 721 N. 7th (c)

LOCKERS, 50; metal, cheap; open Monday half day. 917 N. 8th. (c)

MILLINERY OUTFIT—Complete wall cases, stands, like new, cheap. 100 S. 12th.

Millinery Fixtures

Suitable for retail stores, or departments; very reasonable.

MARGULIS BROS., 905 Washington. (c)

OFFICE PARTITION—Mahogany; with cashier's entrance; must be sold at a price. Huber 2601 Locust.

OFFICE FURNITURE—Rolltop desk, typewriter desk, double filing cabinet, typewriter, floor rugs, chairs. 219 Wainwright Bldg.

POTATO CHIP OUTFIT—Complete doughnut and cake mixer, bargain. 907 Market.

READY-TO-WEAR FIXTURES — Dry goods and clothing, latest style, oak; beautiful; nearly new; very low price. 100 S. 12th st.

REFRIGERATORS — For butchers, grocers and restaurants, new and used; real bargains. 100 S. 12th st.

RESTAURANT FIXTURES—First-class; will sacrifice for immediate sale; terms. Phone Monday, Webster 839. (c)

RESTAURANT FIXTURES—All kinds, cash registers, urns and other equipment; half price; open Monday half day. 917 N. 8th. (c)

RESTAURANT-HOTEL RANGES, steam tables, urns, tables, chairs, cigar cases, candy cases, cash registers; bargains. New Franklin Fixtures Co., 907 Market. (c)

RESTAURANT AND DELICATESSEN OUTFITS—A complete line of white glass top counters and tables, bentwood chairs, steam tables, coffee urns and cash register; easy terms. Stern Fixture Co., 721 N. 7th. (c99)

STORE AND OFFICE FIXTURES

For Sale

RESTAURANT EQUIPMENT AND FIXTURES—All styles, cash registers, cigar cases, counters, stools, tables, chairs, booths, soda fountains, steam tables, hotel ranges, refrigerators, kitchen utensils, etc., complete outfitters, new and used; terms; most reasonable prices. Bensinger Co., 1007 Market.

SHELVING—175 ft.; 7 feet high, 36 inches deep, for dry goods; 160 ft. shelving, 6 feet high, 44 inches deep for clothing; 10 counters to match; all oak. Ed D. Smith, Winchester, Ill. (c83)

SHELVING—With bins suitable for auto supplies, hardware, etc. See it at Butterick's, 1209 Washington. Inquire at Ellinger & Co., 812 No. 10th. CEntral 2911.

SHOE STORE SHELVING—Also 4 ladders; must sacrifice at once. Call Sunday morning, 3181 Easton. FOrest 9325.

SHOW FLOOR CASES—Display, all sizes and styles, about 300, selling at real low prices. Bensinger, 100 S. 12th st.

SHOW CASES, all kinds; counters, cash registers, ice boxes, at cost; open Monday half day. 915 N. 8th. (c)

SODA FOUNTAIN—8-foot, complete, in first-class condition $100 cash; a bargain. Box B-238, Post-Dispatch.

SODA FOUNTAIN—14 feet long; all steel job; used only short time; good as new; can be bought for $225 cash. Box B 418, Post-Dispatch.

SODA FOUNTAIN—New bob tail, complete with boiler for mechanical refrigeration; good as new, for cash. Box B-263, Post-Dispatch.

SODA FOUNTAIN—And back bar and table and chairs for a complete confectionery; must sell for cash; owner having give up business opportunity. Box B-270, Post-Dispatch.

SOFT-DRINK PARLOR OUTFITS—All kinds and sizes; exceptionally low prices. Bensinger, 1007 Market. (c)

WALL CASES—Glass front; $10 each; quick. Monday only, 4145 Olive.

New and Used **OFFICE FURNITURE**

Large Stock—Bargain Prices

Phone—GArfield 7110

Buxton & Skinner

Complete Office Outfitters

On Fourth St., at Olive

(c99)

Plumbers' Plumbing Supplies

PLUMBING SUPPLIES

New blemished stock of sinks, lavatories, closet outfits, bathtubs, etc.; must be seen; no catalogue; larger savings.

J. A. STERN, 17th and Chestnut. (c99)

PLUMBING AND HEATING SUPPLIES AT WHOLESALE

Write for big free catalogue showing 30 to 50 per cent from all plumbers' manual price. CEntral 1646. Handifax Rose-Gould, 309 N. 10th. (c02x)

We also carry a full line of hot-water and steam boilers, pipeless furnaces; a saving from 30 to 50 per cent.

Our line is so enormous that it is impossible to enumerate all the items in this ad; but will mail you one of our big free catalogues upon request.

MODERN PLUMBING AND HEATING SUPPLY CO., 1131 Chestnut. (c99)

TABLE SUPPLIES

GRAPES—3 cents a pound; Dushor, Hudson rd. ATwater 4113L. Ferguson, Mo.

PURE GRAPE JUICE—$5.50 per kegs, delivered. ATwater 481W. (c7)

GRAPES—Pick them yourself; 2½c lb. WYdown 0004

TYPEWRITER AND ADDING MACHINES

Wanted

TYPEWRITER Wtd.—Cheap; standard keyboard; state make and price. Box R-119, Post-Dispatch.

For Sale

ADDING MACHINES AND TYPEWRITERS — Sold, rented, repaired; low rates; dependable machines. Reliable Adding Machine and Typewriter Co., 713 Equitable Bldg. GArfield 8765. (c92)

ADDRESSOGRAPH EQUIPMENT—We offer at bargain prices 37 lots of plates (metal), cabinets and trays, recently traded in on the new automatic envelope feed Elliott addressing machine. 804 Pine st. GArfield 2070. (c99)

FACTORY rebuilt and new portables; we rent, sell and repair all makes. Fletcher Typewriter Co., 1004 Olive st. MAin 0617.

TYPEWRITER—Royal; practically new; $65. 545 Cowan av.

TYPEWRITER—Like new; Rund automatic water heater; bargain. 5251 Page.

TYPEWRITERS—$15 and up; graduating rentals. Union Typewriter Co., 20 N. 7th. (c99)

TYPEWRITERS—Room 212, 203 N. 10th; have some typewriters to sell; $10 to $50. Also desks, tables, chairs.

UNDERWOOD typewriters, rentals, 1 mo., $3; 3 mos., $7.50. Applied on price. St. Louis T. W., 203 N. 10th. MAin 1-2-3. (c83)

MUSICAL

Wanted

PIANO Wtd.—Player; small, grand; reasonable. LAclede 6613. (c)

SAXOPHONE Wtd.—B-flat, straight soprano and tenor. W-127, P.-D. (c)

WANTED—American-made harp in good condition; write stating maker, also model number and terms of sale. Box J-2, Post-Dispatch.

Musical Employment

CONSERVATORY graduate in piano and harmony desires position; ambitious and talented. Call RIverside 4830.

MUSICIANS—For jazz orchestra; non-union. Write Hahn, 7821 Alabama. (c)

MUSICIANS Wtd.—Amateur violinist, cornet can trumpet player's for orchestra; some jobs booked. Call between 2 and 4 p. m. Sunday. 2411 Salena.

MUSICIANS Wtd.—Amateurs who understand playing piano, banjo, violin, bass, drums; to organize band. Box W-31, Post-Dispatch.

MUSICIANS INVITED—Bass viol, cello, viola, violin, French horn, trombone, concert music. PHILHARMONIC ORCHESTRA, 28-119 N. 7th, Garfield 8355. (c99)

MUSICIAN Wtd.—Al piano player and banjo; banjo doubling some instrument preferred, location out of town; 9 months; union. Riverside 3233R. Sinnott.

SAXOPHONE PLAYER—St.; wants work on tenor alto or clarinet. Forest 2271M.

SOPRANO Wtd.—For select chorus choir (church); must be recital reader and have good intonation. Box W-365, Post-Dis.

VOCAL TEACHER—Lady, for studio. Call GRand 1143M.

Musical Instruction

ACCORDION taught in 20 lessons; guaranteed orchestra and stage. La Piano, 4131A Flad. GRand 1257R.

LEARN TENOR BANJO in an exclusive banjo school, systematic and complete course by mail; to orchestra playing. Student banjo club radio and stage performance. St. Louis Tenor Banjo Institute, 910 Saum Studio Building, Grand and Franklin. Day, CEntral 4598. Night, LAclede 5783. (c)

HAVELOCK PLAYING—New courses; hot fill-ins, breaks, easily applied and how; 20 lessons complete; piano, sax, banjo, etc. Christensen Schools, 318 N. 8th.

Tuning and Repairing

PIANO tuning, expert, $2; repairing, guaranteed. H. Kautz, WEbster 2224. (c92)

PIANO tuning, $2; repairing, guaranteed. Feldman, 4500 Shenandoah. GRand 3000. (c92)

PIANO TUNING, repairing, refinishing, adjusting piano players, reproducing grands; 23 years in the business. E. A. Davis, 3442A S. Jefferson av. LAclede 4704. (c)

PIANO tuning, regulating, repairing, varnishing, color enameling by experts at reasonable rates; 48 years of good service. KIESELHORST PIANO CO. Established 1879. CEn. 6200. 1007 Olive (c62)

Tuning and Repairing

Pianos, players, electric organs; rolls for electric pianos. H. KEMPLER, 3844 S. Compton. LAclede 1120. Membe rN. A. P. T. (c99)

Instruments for Sale

BASS DRUMS—Tympani's; bells, cornet. 1014 Morrison av.

BASS DRUM—With complete drummer's outfit; cheap. 2028 S. Broadway.

BASE DRUM OUTFIT—New; two mandolins. $16. 1523 N. 14th.

MANDOLIN AND GUITAR—High-grade; cheap; leaving city. Hiland 4630.

OBOE—For sale; French make; good tone and condition; bargain. Garfield 8255.

MUSICAL

Instruments For Sale

CASH paid for saxophones, Gibson mandolins. TONY PLACHT, 1001 Pine.

SAXOPHONE—Conn C melody, with case; bargain; $20. 3504 Connecticut. (c)

SAXOPHONE—E-flat alto, Conn, $45 cash. Inquire 3013 Bailey av. or phone Colfax 2386W.

SAXOPHONE—Trombone, trumpet, baritone, drums, player pianos and phonographs at big reduction. 2014 Cherokee. (c)

USED SAXOPHONES—$35 up; cornets, $5 up; hundreds of other instruments at sacrifice prices. HUNLETH MUSIC CO., 516 Locust. (c62)

SAXOPHONES, $50: Conn trumpets, $40; piano accordion, $40; cornets, altos, clarinets, drums, trombones, $8; tuba, $40, $85; banjos, $35; 'cello, $10. TONY PLACHT, 1001 Pine.

SAXOPHONE—Buescher alto, silver plated; gold bell, slightly used. Guaranteed. Cost new $100. Special for Tuesday, $69. Includes case, and all accessories. Easy terms.

WURLITZER, 1006 OLIVE ST.

SAXOPHONE—C melody, silver plated, gold bell; slightly used. Guaranteed. Cost $165. Tuesday special, $67.50; includes case, 5 lessons and accessories. Easy terms.

WURLITZER, 1006 OLIVE.

SAXOPHONE—Brass C melody, $25, with case; in perfect playing condition.

BANJO—Slingerland banjo and case, with extension resonator, like new, only $27.50.

SAXOPHONE—Selmar silver C soprano, including case and accessories; fine for beginner. $90.

SAXOPHONE—Buescher C melody silver-plated saxophone outfit, in perfect playing condition, offered at $47.50; a real bargain.

TERMS—FREE LESSONS.

LUDWIG MUSIC HOUSE, 821 Washington

TENOR BANJO—Maybell, with large extended resonator; includes case, 5 lessons and accessories. Regularly sold for $65. Tuesday special $37.50. Terms; $1 per week.

WURLITZER, 1006 OLIVE ST.

VIOLIN, BOW AND CASE—$10. 3504 Connecticut. (c)

VIOLIN—Heavy tone; hand-made; German. 3114A North Market. LIndell 4060J. (c)

VIOLIN—Fine handmade, beautiful wood, excellent tone. Call Sunday afternoon or Monday. Link, 2020 Missouri.

VIOLIN SALE—Special; students complete outfits, ½, ¾ and full size, $11.50; good used violins at $15 and up; bows rehaired, $1; repairing on all instruments, prompt and reasonable service. Ludwig's Music House, 821 Washington av.

Pianos and Organs For Sale

CHICKERING GRAND—Rich satin finish mahogany; medium size; carefully used; looks like new; full sustaining tone; finest Chickering scale; reduced $325 for quick sale; small payments. AEOLIAN CO., 1004 Olive st.

GRAND REPRODUCING PIANO—Beautifully figured mahogany; used as demonstrator; guaranteed 10 months; 20 rolls and bench; factory guarantee; extra special price now $795; small payments; exchange accepted. AEOLIAN CO., 1004 Olive st.

KIMBALL BABY GRAND—Just received in exchange for Duo-Art reproducing piano; liberal reduction to first customer; see it during our removal sale; $515 for complete description; small payments; exchange accepted. AEOLIAN CO., 1004 Olive st.

STANDARD SO-NOTE player piano; mahogany; the original price was $800; with large number of rolls and bench to match; are overstocked; close out now for $129.50; has sweet, mellow tone; simple structure; can be had for $1.50 per week. AEOLIAN CO., 1004 Olive st.

STEGER GRAND — Beautiful mahogany case; good as new; sells new for $1000; will be sold for $315, which is balance due on account; terms $10 monthly.

LEHMAN PIANO CO., 1101 Olive.

STEINWAY VERTEGRAND—Latest dull finish; small size; exceptionally fine condition; fraction of cost; now $343; $2 per week. AEOLIAN CO., 1004 Olive st.

UPRIGHT PIANOS.

For 3 days, Tuesday, Wednesday and Thursday, special sale of used upright pianos; walnut, oak and mahogany finish; good condition; just the piano for beginners; priced $30, $45, $65, $70, $85, $95, $120; terms as low as $1 per week.

P. A. STARCK PIANO CO., 1018 OLIVE ST. (c2)

WHEELOCK PLAYER - PIANO — $110; here is a real buy in a used player, beautiful case design; an instrument you will enjoy; terms $2 weekly.

LEHMAN PIANO CO., 1101 Olive.

BABY GRAND PIANO—Period model; latest style; cheap. 3844 S. Compton. (c83)

ELECTRIC PIANO—Rolls for roadhouse or club; $50. 2919 La Salle st.

ELECTRIC PIANO—Like new; bargain. 1348 Market.

PIANO—Electric player, with nickel slot; good condition; $100. Riverside 4102.

PIANO—Upright, good condition; $75. 4104 Delor. Riverside 1268. (c)

PIANO—Beyer & Son player; perfect condition, 4330A Flora av.

PIANO—Walworth upright player. Call Main 2077. Ask for Mr. Hall. (c99)

PIANO—Upright; cheap. 4531 Harris. Colfax 4389R. (c)

PIANO—Fine condition; cheap. 4229 Labadie. (c)

PIANO—Cabany 2036J. (c)

PIANO—Mahogany; South-Barnes upright. 205 S. Euclid. (c)

PIANO—Jesse French Star; good condition $100; balance monthly if desired. 3380 Maple. (c)

PIANO—Steiger upright grand; wonderful tone; reasonably priced. Jefferson 1717 (c)

PIANO—Everett mahogany upright; fine tone and condition; $100, including bench and scarf. 2463 Morgan ford rd.

PIONA—Upright; Lindeman Sons; good condition; cheap. 5553A Enright. CAbany 9095J. (c)

PIANO — Mahogany; excellent condition; beautiful tone. 4201 N. 21st Colfax 4904R. (c)

PIANO—Upright; mahogany; Fisher; like new; bargain; $155. terms.

LUDWIG MUSIC HOUSE, 821 Washington

PIANO—Howard-Baldwin; worn at Tuberculosis sanatorium; sacrifice. 3917A Sullivan. (c)

PIANO—Sterling player; practically new; for quick sale, $175; must see to appreciate value; also furniture and rugs; no dealers. 4897 Washington. Call Monday after 10 a. m. (c)

PLAYER-PIANO—Angelus; like new; cheap; and drapes. 2311 Potomac.

PLAYER-PIANO—Ampico; like new; sell very cheap. 3844 S. Compton (c62)

PLAYER-PIANO—Cost $1000; sacrifice for $200 cash. Lindell 5726J. (c)

PLAYER-PIANO—Good as new, cheap. 3834A McRee.

PLAYER-PIANO—Mahogany; cabinet and bench; cheap for 1401 Rowan. Parkview 4791W. (c)

PLAYER-PIANO

Genuine Baldwin player, 88-note; mahogany case, with bench and rolls; $185; easy terms. This player was taken in trade on a Starck player and is in very good condition.

P. A. STARCK PIANO CO., 1018 OLIVE ST. (53x)

PLAYER-PIANOS.

For 3 days, Tuesday, Wednesday and Thursday, special sale of used player pianos; five priced $110, $140, $180, $215, $265; all have been put in nice condition and guaranteed; nice selection of rolls and combination bench with each player.

P. A. STARCK PIANO CO., 1018 OLIVE ST. (c2)

WILL LINDHORST (magic) still selling pianos, radios; bargains. Baldwin Piano Co.

AS I am leaving city, will dispose of my Steinway & Sons Duo-Art grand piano at great sacrifice; with music rolls and bench; still in excellent shape. Box W-45, P.-D.

1¢ HIGH-GRADE upright pianos; $40 and up; including three STEINWAYS. TWO KNABES, ROSE, SCHMER, WEBER, CHICKERING, McCAMMON AND KIMBALL, exchanged; best values we have ever offered; terms just like rental. AEOLIAN CO., 1004 Olive st.

Talking Machines For Sale

BRUNSWICK PANATROPE — Slightly used; $600; RCA 104 loud speaker equipment; special $495; easy terms; will accept trade. AEOLIAN CO., 1004 Olive st.

ORTHOPHONIC VICTROLA—Credenza; practically like new; $245; terms. LUDWIG MUSIC HOUSE, 821 Washington.

ORTHOPHONIC VICTROLA—Console model. Can be bought for balance of account. Terms, $1.03 weekly. Ask to see No. 18593. WURLITZER, 1006 OLIVE.

ORTHOPHONIC VICTROLA — Beautiful console model; electrically operated. Can be bought for balance on account. Terms $1.25 weekly. Ask to see No. 9937. WURLITZER, 1006 OLIVE ST. (c02)

PHONOGRAPHS—All makes, $8 and up. 1033 S. Broadway. (c99)

PHONOGRAPH—Upright; mahogany; $20. 2017 E. Grand.

PHONOGRAPH—Carolla; 50 records; $10. 1044 Marion.

PORTABLE—Leatherette case; $15. 2017 E. Grand.

VICTOR — Large mahogany case, $955 Botanical. (c)

$125 AEOLIAN VICTROLA, with 50 records for $50. Call DElmar 6842. (c62)

PHONOGRAPHS.

For 3 days, Tuesday, Wednesday and Thursday, special sale on sample and used phonographs; all styles and makes; Edison, Victor, Brunswick and Columbia; priced as low as $18; terms $1 per week.

P. A. STARCK PIANO CO., 1018 OLIVE ST. (c2)

RADIO

Wanted

CASH paid for radio apparatus. Radio Market, 1227 Chestnut st.

CONE SPEAKER—Fada or Western Electric; reasonable offer. 3432A Dunnica.

GUARANTEED radio repairing. Call Decker Music Co. Colfax 0290. (c8)

RADIO, Wtd.—Will exchange L. C. Smith No. 2 typewriter for complete radio. A. W. Moser, 610 Franklin. LOcust 6824W. (c)

WE pay more for your radios. New and Used Radio Exchange, 1343 S. Broadway (c99)

For Sale

AIRLINE—5-tube set; complete; $32.50. Sunday only. 1529 N. 14th.

ALL makes of radios sold for less money. New and Used Radio Exchange, 1343 S. Broadway. (c99)

ATWATER KENT band box, A. B. Philco; also exchange; bring your old stuff. 5472 Union. (c)

RADIO—Stromberg-Carlson, complete, at a bargain. 1633 S. Broadway.

RADIO—Brummer-Tully, complete, at a bargain. 1633 S. Broadway.

RADIO—4-tube set, complete; $40. 2017 East Grand.

RADIO—5-tube set; R. C. A. speaker and cabinet, $35. 4204 Lexington av.

RADIO—Case, 5 tubes, good equipment new, $45 complete. 3809 N. 22d st.

RADIO—Six-tube; coast reception; speaker, charger; also small. 3801A Ashland.

RADIO—Used, and photographic equipment. Phone PArkview 0499W.

RADIOS—All makes at half price. 1633 S. Broadway.

RADIO—$150 7-tube for $50, with built-in loud speaker. 606 Oriel Bldg.

RADIO—4-tube set, with 3-tube W. E. power amplifier. $12. Including 6 tubes. 4229 Humphrey st.

RADIOS — 3 5-tube coast-to-coast in beautiful two-tone walnut cabinets, $20 each. Call Sunday between 2 and 5 p. m., at 1111A Obear.

FOR A VERY LIMITED TIME ONLY WE WILL ACCEPT YOUR PRESENT PIANO IN PARTIAL PAYMENT ON A RADIOLA 58. CALL THIS WEEK FOR DEMONSTRATION. AEOLIAN CO., 1004 OLIVE ST.

300 MILE RADIO ONLY $1.95. New radio sensation. Experts amazed; no tubes; no batteries; only one adjustment; brings in wonderful programs. Sells Itself With Music." only $1.95. Order today. American Sales Co., Suite 5, Springfield.

It Will Pay You!

Before you buy a USED Radio Set, investigate the unusual values we offer in guaranteed NEW Radios. See our large ad in today's Radio Section.

STAR'S SQUARE

Main Store: 1129 Locust St. "STORES ALL OVER ST. LOUIS" (c99)

Radio Repairing

CALL GRand 6577 for radio repairing, parts, sets and service; Fada and Philco specialists. Beacon Radio Co., 3408 S. Jefferson. (c99)

EX

$15,000 FEE D TRANSFER SALE

...tton Sues Fidelity ...Curran Printing ...Individuals.

...made the research ...gotiations for the ...delity Transfer Co. ...Terminals Co. last ... price of $250,000. ...ton, a broker, yes... ...t in Circuit Court ...a fee for his serv... ...ndants he named ...pany, Con P. Cur... ...ockholder, the Con... ...ing Co. and Frank ...l W. Gross. Ber... ...and J. P. Curran, ... printing company. ...n Hatton reviewed ...tuation in which ...an effort by certain ...e the transfer busi... ...y to the Columbia ...ding out the Fidel... ...transfer companies, ... carriers.

Curran Printing Co. ...ive railroad print... ...nd Hatton says he ...y the printing com... ...ine whether a fight ... Company against ...eight transfer mon... ...t influence some of ...thdraw their prints ...rom the printing ...alleges he came to ...n after reviewing ...ces and after ad... ...te make the sale, ...tions with L. Wade ...dent of the Colum... ...for the deal. ...an is out of town.

RS CRASH IN FOG

...t. Sept. 3.—The ...omo of the Munson ...rted returning ...lay after a collision ...k with the freighter ...The ships came to... ...ense fog. The Mun... ...orted damaged amid... ...ing in some water. ...arried passengers. ...no departed today ...f freight for Havana, ...Dundrennan also of ...ne, cleared for Nue... ...The vessels had pro... ...the fog shrouded ...s far as Sandy Hook ...sh occurred. The ..., to the Dundrennan ...rted but she also is ...tting back into the

AMERICAN ATTACHE IN SP TO ADVISE BUSINES

Charles H. Cunningham W Conferences at Chambe Commerce on Trade Possibilities.

Charles H. Cunningham, ...can commercial attache at ...Spain, will be at the St. Lo... ...eau of the Department of ...merce in the Liberty Central ...Building Tuesday to advis... ...Louis business men conc... ...commercial conditions and ...possibilities in Spain.

Cunningham, who spent ... years in the service of the ... ...ment of Commerce at the ... ...capital, is visiting several ...tant industrial cities in this ...try in the interest of interna... ...trade and will be in St. Lou... ...this week. Tuesday will be ...voted to 15-minute confe... ...with business men at which he ...answer any questions relati... ...Spanish industry and trade.

Cunningham said yesterday ...Spanish Government had atte... ...to assist the agricultural and ...cultural industries by negoti... ...of commercial treaties, giving ...cial customs benefits to coun... ...agreeing to take the max... ...amount of Spanish products. ...however, has not been of grea... ...portance to American exporte... ...said, because the United State... ...not been able to make any re... ...tions in the American custom... ...iff.

WOMAN DIPLOMAT RES

Lucille Atcherson, at Pa Post, First Named of Her G

Special to the Post-Dispatch.

WASHINGTON, Sept. 3.—... Lucille Atcherson, first w... appointed to the United ... foreign service, has resigned ...will return immediately to ... United States from Panama ... where she has served as third ...retary, it was learned here ... The reason for her resignati... ...personal, State Department ...cials say.

Miss Atcherson, who is a n... of Columbus, O., was appo... after examination in July. ... She is a graduate of Smith C... From 1918 to 1921 she serv... general secretary of the Am... Committee for Devastated Fr... After entering the foreign se... Miss Atcherson was assign... third secretary to the Americ... gation at Berne, Switzerland ... recently was transferred t... same capacity to Panama C...

The only other woman ... service officer is Miss Pattie P... American Vice-Consul at Am... dam. A third woman, Miss P... ces E. Willis of California wa... cessful in the recent diploma... aminations and has been place... the eligible list.

SPEEDER ESCAPES PATROL

Motor Cycle Patrolmen M... and Messmer, who arreste... speeder at Taylor and Es... avenues late Friday night, ... have him escape them on the ... to the police station, yesterda... ported that they had emptied ... revolvers at his machine. As a ... suit an order was broadcast f... arrest of a man in a bulletrid... automobile.

The policemen failed to ... license number when they sh... him and did not get close en... to see it after the motorist ... away. During the chase he ... drove as far east as Sarah ... but finally eluded the motor... men at Newstead avenue.

PIN FAST IN YOUTH'S THR

William Kadanet, 16-year-old ... of Mike Kadanet, a tailor of ... Benton street, was helping h... ther put together a suit of c... yesterday afternoon, and in ... fashion, filled his mouth with ...

When he finished his work ... began to remove the pins from ... mouth, but one of them stuck ... his throat. Efforts to remove ... pin only lodged it more firmly ... he was taken to City hospital, w... an operation will be performe... remove it.

"Slow Club" Leader Elope

By the Associated Press.

CHICAGO, Sept. 3.—Miss ... Potter, 17 years old, who a... months ago organized a ... Club," the announced object ... which was to promote socia... among young folks without p... and drinking, today telephoned ... parents that she had eloped ... Crown Point, Ind., and ... William O'Donnell of Chicago, ... club is defunct.

Help Wanted **CLASSIFIED** ST. LOUIS POST-DISPATCH **ADVERTISING** Rooms and Board

Index To Classified Advertisement

On the Following Pages:

	Page
Agencies	3
Agents	3
Automobiles	1
Automobile Travel Trips	4
Bicycles	4
Bricklaying and Tuckpointing	1
Business Cards	1
Business Solicitors	3
Carpenters, builders	1
Carpet Cleaning	1
Cemetery Lots	2
Cleaning and Dyeing	1
Coming Events	2
Dancing	2
Dentists	2
Electric Wiring	2
Electric Fixtures	1
Help—Boys	2
Help—Women, Girls (See Real Estate Sec.)	3
Instruction	2
Lace Curtain Cleaning	1
Lost and Found	2
Medical	2
Millinery	2
Miscellaneous	3
Musical	2
Painting, Papering	2
Professional	2
Rentals (See Real Estate Sec.)	2
Roofing	2
Rooms	5
Rooms—For Colored	5
Salesmen	3
Schools	2
Special Notices	2
Storage, Moving, Express	2
Stoves, Furnaces, Repairs	2
Tailors	2
Tailor Articles	2
Trade Schools	2
Tuckpointing	2
Undertaking	2
Wall Paper	2

Marriage Licenses

Births Recorded

Burial Permits

MARRIAGE LICENSES.

...ck Winker ..... 3506 Evans.
...Mary Dulek ..... 3506 Evans.
...L. Phillips ..... Ft. Smith, Ark.
...U. Davis ..... Ft. Smith, Ark.
...Edwin Mathias ..... Moberly, Mo.
...Alaska.
...A. Golden ..... 1449 Carr Lane.
...n Schaefer ..... 3213 Eads
...ce A. Hofmauser ..... 1527 Laurel.
...S. Langrid ..... 4410 Arco.
...Hatch ..... 4220 N. Broadway.
...ard Leroy Medley ..... 1024 Arsenal.
...Cartwright ..... 5045 Olive.
...Cartwright ..... 104 Sidney.
...Shia Oaks ..... 1322 2e Second.
...O. Pierson ..... 3887 Utah P.
...Lydia Phipps ..... 4102 Castleman.
...Overland.
...Overland.
...John E. Silver ..... 3206 Barrett.
...M. Gettering ..... 2344 Chouteau.
...Ann Paul Hodges ..... 2629 Geyer.
...Carl Sauer ..... 3507 Illinois.
...Behrendt ..... Bloomington, Ill.
...Cunningham ..... Bloomington, Ill.
...Thomas Cissell ..... 3817 N. Market.
...M. Layton ..... 2010 N. 14th
...Bissell ..... 2321 Olive.
...Baker ..... 707 N. 18th.
...A. Stumbaugh ..... 2215 N. 9th.
...Hackleton ..... 4054A N. Broadway.
...Buckledge ..... 1954A N. Broadway.
...Dale Darrough ..... 4062 Waterly.
...Engel ..... 4316 W. Papin
...Gasper ..... 921 Kentucky.
...W. Tipton ..... 3206 Vernon.
...A. Klossner ..... 5875 Theodosia.
...L. Bring ..... 4434 Morgan.
...Chandler ..... 3417 Morgan.
...A. Talbert ..... Ft. Madison, Ia.
...Cave Demuth ..... 2333 Ecoff.
...Hoering ..... 1105 St. Louis.
...Anek Engel ..... 1423 N. Market.
...Hatchfield ..... 3327 Oregon.
...Meier ..... 6639 Washington.
...Meier ..... 1424A N. Market.
...Ruth Hubbard ..... 1925 Tyler.
...W. Boots ..... 2206 Madison.
...Engels ..... Missoula, Mont.
...Lalumondier ..... St. Francis, Mo.
...Cole ..... St. Francis, Mo.
...I. Groesenbeider ..... 5415 Gilmore.
...Palm ..... 4049 Spaulding.
...Barnhart ..... 2915 Osceola.
...Boettler ..... Chicago, Ill.
...Garnatz ..... 4245 Chippewa.
...E. Eickenhorst ..... 4262 Flad.
...Schmidt ..... 1429 Newhouse.
...Schumm ..... 5207 Northland.
...A. Smith ..... 2526A Bacon.
...M. Irvin ..... 3420 S. Jefferson.
...M. Treich ..... 3018 Oregon.
...C. Harwell ..... 729 Thrush.
...M. Sullivan ..... 5458 Carolina.
...W. H. and F. Sontag ..... 3426 Itaska.
...F. H. and H. Wesloh, 847 Canna.
...H. W. and O. Tuenins, 3558 S. Compton.
...L. and G. Pedergana, 3688 S. Broadway.
...F. H. and P. Bergesch, 2574 Palm
...D. and M. Buronis 4716 Maffitt.
...W. and A. Maxkors, 3613 Mimika.
...F. and F. Burnett 302 W. Schirmer.
...E. W. and L. Koenig, 4615A Pope.
...J. R. and R. Peterson, 800 Leland.
...H. A. and L. Siesl, 1317 McCausland
...B. C. and H. Braxton, Brentwood.

GIRLS.

...H. and H. Cody, 2919 Gamble.
...S. A. and M. Weisbeyer, 4281 Farlin.
...R. H. and C. Blattner, 3603 Marcus.
...N. and H. Lawis, 3727 Cleveno pl.
...O. and M. Leuding, 6416 Michigan.
...A. and M. Jaffe, 5891 Washington.
...S. and L. Maukoff, 5224 Kensington.
...F. and M. Welsh, 1955 Belt.
...J. and M. Bozard, 910 Kentucky.
...L. V. and E. Poarch 2209 Park.
...G. and E. Kimzel, 1409 S. 7th.
...F. J. and E. Gentz, 2910 S. 13th.
...W. D. and O. Gott, 3719A La Salle.
...C. S. and A. Bonnevelle, 2725 Armand.
...D. and A. Abeln, 5834 Canada.
...A. and A. Tatenhorst Maplewood.
...H. R. and R. Kessler 2415 N. 19th
...M. and C. Hoorn, 1037 N. Vandeventer.
...I. and E. Lynch, 3013A N. 13th.
...J. and M. Schreiner 2729 S. Jefferson.
...R. and R. Hoffman, 4244 Osceola.
...F. and E. Frankev, 4256A Meramec.

BURIAL PERMITS.

Anna L. Ford, 22, 1013A Division.
S. Terry, 82, 4453A Gibson.
David G. Maguire, 84, 5800 Arsenal.
S. H. Lincoln, 8 months, 4228 Gratiot.
J. P. Rolea, 4, 1455 N. James.
S. Brownstein, 65, 1325 Hodiamont.
Sylvia Cavitt, 7 months, 2830 Pine.
J. Peusoneau, 58, 5704 Bencon.
Sarah Riley, 70, 5615A Cote Brilliante.
Mary Fraction, 38, 1707 Gratiot.
Nellie Scott, 57, 5023 Maple.
H. McIntyre, 65, 2619 Market.
Mollie McFern, 39, 1917 S. 8800 Broadway.
Pauline Weick, 42, 2410 S. 13th.
Lela Willis, 18, 2810 Morgan.
Traverstine Miles, 78, 2920 N. Franklin.
A. Turner, 32, 1127 N. 15th.
J. E. Lewis, 42, 3000 Olive.
Flosstina Mines, 20, 3215A Salle.
Nelson Turner, 66, 817 S. 22d.

330 Births and 187 Deaths.

There were 330 births and 187 deaths reported in St. Louis last week. Fifty-four persons died of organic heart trouble, 19 of cancer, 15 of tuberculosis, 10 of Bright's disease, nine of pneumonia, seven of apoplexy, six of appendicitis and five of ailments of the arteries. There were five suicides, four homicides and four accidental deaths.

CEMETERIES

OAK GROVE
THE CEMETERY UNUSUAL
and
MAUSOLEUM
CAbany 8606. GArfield 8331. (c62)

New ST. MARCUS
The Cemetery of
Natural Beauty
Inspection invited. Riv. 0227. (c55)

Valhalla
"THE CEMETERY BEAUTIFUL"
Mausoleum and Crematory
CAbany 0976, CAbany 0279, CEntral 2496.
Night number, CAbany 0027. (c8)

SEE SUNSET FIRST
The Park of Memories
ON GRAVOIS ROAD
Perpetual Charter-Perpetual Care
NONSECTARIAN TERMS.
Grand 7052 Riverside 2470
CAdele 7052 Riverside 2470 (c99)

UNDERTAKERS

FRANK I. OWENS
Now manager McLaughlin Undertaking Co., 2300 Lafayette.

GERAGHTY Office: 4822 Easton Av.
L-I-N-D-E-L-L B-L A-T B-O-Y-L-E
Phone Forest 0281. JEfferson 3608. (c62)

DEATHS

BERLEMAN—On Friday, Sept. 2, 1927, at 6:45 a. m., Elizabeth Berleman (nee Meeman) of 1824 S. Third street, beloved mother of Edward Berleman and our dear grandmother, mother-in-law, sister-in-law and aunt, in her eighty-first year.

Funeral from the Schumacher funeral home, 3013 Meramec street, Sunday, Sept. 4, at 2 p. m., to St. Paul's Churchyard

BOSCHERT—Entered into rest on Saturday, Sept. 3, 1927, Fred Boschert (nee Kamp), beloved wife of Charles J. Boschert, dear mother of Mary and Charles Jr., dear sister of Mrs. Harry J. Hertling, Fred Kamp, our dear sister-in-law, daughter-in-law and aunt.

Funeral from family residence, 3209 Harper street. Due notice later. (c)

BUCHANAN—Entered into rest Friday, Sept. 2, 1927, at 4:15 a. m., John Buchanan at 4344 Page avenue, dearly beloved husband of Clara Buchanan (nee Leiar), beloved father of Mrs. Clara Haun, Mrs. Anna W. Uhl, Officer William, Margaret, John and Elizabeth Buchanan and our dear brother, brother-in-law, father-in-law, grandfather and uncle, in his fifty-eighth year.

Funeral from late family residence, 4344 Page avenue, Monday, Sept. 5, at 8:30 a. m., thence to Holy Cross Church, interment in Calvary Cemetery. Deceased was a member of National Union.

COELLING—Entered into rest at residence, 1441 N. Twenty-second st., on Saturday, Sept. 3, 1927, at 12:15 a. m., Wilhelmina Koelling, widow of Christ Koelling, beloved mother of Rev. H. William and Harry R. Koelling and our dear sister, sister-in-law, mother-in-law, grandmother and aunt, in her seventy-third year.

Due notice of funeral from the Geo. L. Pleitsch chapel, 5966 Easton av. will be given later.

KRAMER—Entered into rest Saturday, Sept. 3, 1927, at 4:25 a. m., Mary Kramer (nee Etzkorn) of 1808 Coleman street, beloved wife of George T. Kramer, dear mother of Lillian (Mrs. George L. Gerling) and Angela Kramer, dear daughter-in-law of Mrs. Catherine Kramer, and our dear sister, sister-in-law and aunt, age 52 years.

Funeral from Gebken's new chapel, Gravois and Texas avenues, Monday, Sept. 6, at 8 a. m., to St. Teresa's Church, interment Calvary Cemetery. (c1)

KRAUSE—Suddenly, on Friday, Sept. 2, 1927, at 8 a. m., John Krause, beloved of the late Mary Krause (nee Blanke) and dear father of John F., George, Otto, Emil and Ida Schultz and our dear father-in-law and grandfather.

Funeral from family residence, 350 Atalanta avenue, Webster Groves, Mo., Sunday, Sept. 4, at 2 p. m., thence to Concordia Cemetery.

KUHLMANN—Entered into rest on Saturday, Sept. 3, 1927, at 5:15 a. m., Martha Kuhlmann (nee Brinkmann) of 3832 Russell boulevard, dear mother of Emil Kuhlmann and Mabel Nagel, our dear sister, sister-in-law, mother-in-law and grandmother, aged 57 years.

Funeral Monday, Sept. 5, at 2 p. m., from Roberts parlors, 1005 South Grand boulevard. Interment in Valhalla Cemetery.

LA MAR—Entered into rest Sept. 2, 1927, Oliver A. La Mar of 3850A De Tonty street, beloved husband of Angie La May and dear father of Clara L. Adams and Oliver A. La Mar and Felix L. La Mar of Springfield, Mass.

Services Sunday evening, Sept. 4, at 6:45 p. m., at Hauck & Schmitt parlors, 4732 South Grand boulevard. Interment Monday Sept. 5, 4 p. m., Carmi, Ill. (c)

McDONALD—Entered into rest on Friday, Sept. 2, 1927 at 4 o'clock a. m., James J. McDonald, darling son of Robert and Annie McDonald (nee Connelly), dear brother of Thomas McDonald and our dear grandson, aged 3 months and 5 days.

Funeral from the residence of his aunt, Mrs. A. Allen, 4057A Stanley avenue, Maplewood, on Monday, Sept. 5, at 10 o'clock. Interment in Calvary Cemetery. (c7)

McINTYRE—Entered into rest suddenly on Thursday, Sept. 1, 1927, at 9 p. m., Hugh (Scotty) McIntyre, devoted friend of Thomas Ryan and Mr. and Mrs. John Ryan.

Funeral from Geraghty's funeral home, Lindell boulevard at Boyle avenue, on Monday, Sept. 5, at 8:30 a. m., to St. Mark's Church. Interment in Calvary Cemetery. Deceased was a member of No. De Smet Council 742 and Brotherhood of American Yeomen, Ashland Court No. 89. (c)

MARTINI—On Friday, Sept. 2, 1927, at 6:30 p. m., Adam Martini, beloved father of Pearl Martini, Lulu Scheer and Selma Martini, father-in-law of Charles Erwin Karsten and Clara Colbert, and our dear brother, brother-in-law, father-in-law, grandfather and uncle, in his 58th year.

Funeral from the Schumacher funeral home, 3013 Meramec street, Monday, Sept. 5, at 2 p. m., to New St. Marcus Cemetery. (c7)

MURNAHAN—On Friday Sept. 2, 1927, at 10:40 o'clock a. m., Mary O'Neil Murnahan, beloved wife of Bernard Murnahan, dear mother of Jean, Bess and Emmett Murnahan.

Funeral from Arthur J. Donnelly's parlors, 3846 Lindell boulevard on Monday morning, Sept. 5, at 8:30 o'clock, to New Cathedral. Interment in Calvary Cemetery. (c7)

NELSON—Entered into rest at residence, 5966 Easton av., on Saturday, Sept. 3, 1927, at 4:25 p. m., Josephine Nelson, beloved mother of Mrs. Elizabeth Nelson, dear sister, sister-in-law, mother-in-law, grandmother and aunt, in her seventy-fifth year.

Funeral from Arthur J. Donnelly's parlors, 3846 Lindell boulevard, on Monday morning, Sept. 5, at 8:30 a. m., from the Collins parlors, 928 North Grand boulevard, to St. Francis Xavier (College) Church, thence to Calvary Cemetery. Deceased was a member of National Union.

NEUMANN—Entered into rest Saturday, Sept. 3, 1927, at 3:25 p. m., Josephine Neumann (nee Etzkorn) of 1808 Coleman street, beloved wife of George T. Kramer, dear mother of Lillian (Mrs. George L. Gerling) and Angela Kramer, dear daughter-in-law of Mrs. Catherine Kramer, and our dear sister, sister-in-law and aunt, age 52 years.

Funeral from Gebken's new chapel, Gravois and Texas avenues, Monday, Sept. 6, at 8 a. m., to St. Teresa's Church, interment Calvary Cemetery. (c1)

NEWMAN—Suddenly, on Friday, Sept. 2, 1927, at 8 p. m., Samuel Henderson of Clayton and Ballas road, dear husband of Elzina Henderson (nee Reid), dear father of Charles Frederick and Josephine E. Henderson and our dear uncle, in his forty-eighth year.

Funeral, Sunday, Sept. 4, at 2 p. m., from Bopp's chapel, Kirkwood, Mo., to Des Peres Church and Cemetery. Geyer road, north of Kirkwood.

HOBEIN—Entered into rest peacefully Saturday, Sept. 3, 1927, Henry C. Hobein, beloved husband of the late Wilhelmina Hobein (nee Dreier), dear father of Hobein and Mrs. Frederick Sievers (nee Hobein) and our dear grandfather and great grandfather, in his eighty-fourth year.

Funeral from family residence, 769 N Euclid av., Monday, Sept. 5, at 2 p. m. Interment St. Peter's Cemetery.

IVERS—Entered into rest on Friday, Sept. 2, 1927, Henry Ivers, beloved husband of Minnie Ivers (nee Jones), and our dear brother and uncle age 48 years.

Funeral from the Leidner chapel, 2223 St. Louis avenue, Sunday, Sept. 4, at 2:30 p. m., to Friedens Cemetery. (c7)

JOHNSON-NEEDHAM—Entered into rest On Friday, Sept. 2, 1927, at 7:45 o'clock p. m., Nellie Needham (nee Huggins), beloved mother of Sidney Johnson, dear sister of Essie Huggins. Funeral from Arthur J. Donnelly's parlors, 3846 Lindell bl., on Monday morning, Sept. 5, at 7:30 o'clock to St. Francis Xavier's Church. Interment in Calvary Cemetery.

JOHNSON—Departed this life Friday, Sept. 2, 1927, at 4:30 p. m., Albert Johnson, husband of the late Mary T. Johnson (nee Galvin) of 811 Marcus avenue, East St. Louis, beloved brother of Mrs. Margaret Burrier and our dear uncle.

Funeral Monday, Sept. 5, at 8:30 a. m. from the Collins parlors, 928 North Grand boulevard, to St. Francis Xavier (College) Church, thence to Calvary Cemetery. Deceased was a member of National Union.

KOELLING—Entered into rest at residence, 1441 N. Twenty-second st., on Saturday, Sept. 3, 1927, at 12:15 a. m., Wilhelmina Koelling, widow of Christ Koelling, beloved mother of Rev. H. William and Harry R. Koelling and our dear sister, sister-in-law, mother-in-law, grandmother and aunt, in her seventy-third year.

Due notice of funeral from the Geo. L. Pleitsch chapel, 5966 Easton av. will be given later. (c7)

HENDERSON—Entered into rest Thursday, Sept. 1, 1927, at 8 p. m., Samuel Henderson of Clayton and Ballas road, dear husband of Elzina Henderson (nee Reid), dear father of Charles Frederick and Josephine E. Henderson and our dear uncle, in his forty-eighth year.

Funeral, Sunday, Sept. 4, at 2 p. m., from Bopp's chapel, Kirkwood, Mo., to Des Peres Church and Cemetery, Geyer road, north of Kirkwood. (c7)

HOBEIN—Entered into rest peacefully Saturday, Sept. 3, 1927, Henry C. Hobein, beloved husband of the late Wilhelmina Hobein (nee Dreier), dear father of Hobein and Mrs. Frederick Sievers (nee Hobein) and our dear grandfather and great grandfather, in his eighty-fourth year.

Funeral from family residence, 769 N Euclid av., Monday, Sept. 5, at 2 p. m. Interment St. Peter's Cemetery.

IVERS—Entered into rest on Friday, Sept. 2, 1927, Henry Ivers, beloved husband of Minnie Ivers (nee Jones), and our dear brother and uncle age 48 years.

Funeral from the Leidner chapel, 2223 St. Louis avenue, Sunday, Sept. 4, at 2:30 p. m., to Friedens Cemetery. (c7)

JOHNSON-NEEDHAM—Entered into rest On Friday, Sept. 2, 1927, at 7:45 o'clock p. m., Nellie Needham (nee Huggins), beloved mother of Sidney Johnson, dear sister of Essie Huggins. Funeral from Arthur J. Donnelly's parlors, 3846 Lindell bl., on Monday morning, Sept. 5, at 7:30 o'clock to St. Francis Xavier's Church. Interment in Calvary Cemetery.

JOHNSON—Departed this life Friday, Sept. 2, 1927, at 4:30 p. m., Albert Johnson, husband of the late Mary T. Johnson (nee Galvin) of 811 Marcus avenue, East St. Louis, beloved brother of Mrs. Margaret Burrier and our dear uncle.

Funeral Monday, Sept. 5, at 8:30 a. m. from the Collins parlors, 928 North Grand boulevard, to St. Francis Xavier (College) Church, thence to Calvary Cemetery. Deceased was a member of National Union.

KOELLING—Entered into rest at residence, 1441 N. Twenty-second st., on Saturday, Sept. 3, 1927, at 12:15 a. m., Wilhelmina Koelling, widow of Christ Koelling, beloved mother of Rev. H. William and Harry R. Koelling and our dear sister, sister-in-law, mother-in-law, grandmother and aunt, in her seventy-third year.

Due notice of funeral from the Geo. L. Pleitsch chapel, 5966 Easton av. will be given later. (c7)

KRAMER—Entered into rest Saturday, Sept. 3, 1927, at 4:25 a. m., Mary Kramer (nee Etzkorn) of 1808 Coleman street, beloved wife of George T. Kramer, dear mother of Lillian (Mrs. George L. Gerling) and Angela Kramer, dear daughter-in-law of Mrs. Catherine Kramer, and our dear sister, sister-in-law and aunt, age 52 years.

Funeral from Gebken's new chapel, Gravois and Texas avenues, Monday, Sept. 6, at 8 a. m., to St. Teresa's Church, interment Calvary Cemetery. (c1)

KRAUSE—Suddenly, on Friday, Sept. 2, 1927, at 8 a. m., John Krause, beloved of the late Mary Krause (nee Blanke) and dear father of John F., George, Otto, Emil and Ida Schultz and our dear father-in-law and grandfather.

Funeral from family residence, 350 Atalanta avenue, Webster Groves, Mo., Sunday, Sept. 4, at 2 p. m., thence to Concordia Cemetery.

KUHLMANN—Entered into rest on Saturday, Sept. 3, 1927, at 5:15 a. m., Martha Kuhlmann (nee Brinkmann) of 3832 Russell boulevard, dear mother of Emil Kuhlmann and Mabel Nagel, our dear sister, sister-in-law, mother-in-law and grandmother, aged 57 years.

Funeral Monday, Sept. 5, at 2 p. m., from Roberts parlors, 1005 South Grand boulevard. Interment in Valhalla Cemetery. (c7)

LA MAR—Entered into rest Sept. 2, 1927, Oliver A. La Mar of 3850A De Tonty street, beloved husband of the late Wilhelmina Hobein (nee Dreier), dear father of Clara L. Adams and Oliver A. La Mar and Felix L. La Mar of Springfield, Mass.

Services Sunday evening, Sept. 4, at 6:45 p. m., at Hauck & Schmitt parlors, 4732 South Grand boulevard. Interment Monday Sept. 5, 4 p. m., Carmi, Ill. (c)

McDONALD—Entered into rest on Friday, Sept. 2, 1927 at 4 o'clock a. m., James J. McDonald, darling son of Robert and Annie McDonald (nee Connelly), dear brother of Thomas McDonald and our dear grandson, aged 3 months and 5 days.

Funeral from the residence of his aunt, Mrs. A. Allen, 4057A Stanley avenue, Maplewood, on Monday, Sept. 5, at 10 o'clock. Interment in Calvary Cemetery. (c7)

McINTYRE—Entered into rest suddenly on Thursday, Sept. 1, 1927, at 9 p. m., Hugh (Scotty) McIntyre, devoted friend of Thomas Ryan and Mr. and Mrs. John Ryan.

Funeral from Geraghty's funeral home, Lindell boulevard at Boyle avenue, on Monday, Sept. 5, at 8:30 a. m., to St. Mark's Church. Interment in Calvary Cemetery. Deceased was a member of No. De Smet Council 742 and Brotherhood of American Yeomen, Ashland Court No. 89. (c)

MARTINI—On Friday, Sept. 2, 1927, at 6:30 p. m., Adam Martini, beloved father of Pearl Martini, Lulu Scheer and Selma Martini, father-in-law of Charles Erwin Karsten and Clara Colbert, and our dear brother, brother-in-law, father-in-law, grandfather and uncle, in his 58th year.

Funeral from the Schumacher funeral home, 3013 Meramec street, Monday, Sept. 5, at 2 p. m., to New St. Marcus Cemetery. (c7)

MURNAHAN—On Friday Sept. 2, 1927, at 10:40 o'clock a. m., Mary O'Neil Murnahan, beloved wife of Bernard Murnahan, dear mother of Jean, Bess and Emmett Murnahan.

Funeral from Arthur J. Donnelly's parlors, 3846 Lindell boulevard on Monday morning, Sept. 5, at 8:30 o'clock, to New Cathedral. Interment in Calvary Cemetery. (c7)

NELSON—On Saturday, Sept. 3, 1927, Emma Olsen (nee Hoagland) of 4730 Bonita, beloved mother of Thorwald Olsen, and Leiah, beloved father of Mrs. Clara Haun, Mrs. Anna W. Uhl, Officer William, Margaret, John and Elizabeth Buchanan and our dear brother, brother-in-law, father-in-law, grandfather and uncle, in his fifty-eighth year.

Funeral from Peetz Funeral Home, Lafayette avenue and Longfellow boulevard, on Wednesday, at 2 p. m. Interment in St. Matthew's cemetery. (c8s)

PENSONEAU—Entered into rest on Saturday, Sept. 3, 1927, at 6:30 p. m., Josephine Pensoneau (nee Lamb), beloved wife of the late Augustus Pensoneau, dear mother of Mrs. Adelene Elmendorf, August R. and Sidney E. Pensoneau, Mrs. Josephine Stemler and Harold W. Pensoneau, and our dear sister, mother-in-law and grandmother, in her fifty-ninth year.

Funeral Sunday, Sept. 4, at 2:30 p. m. from residence of her daughter, Mrs. Josephine Sternfels, 5091 Claxton avenue. Interment in Bellefontaine Cemetery. Deceased was a member of St. Louis Circle No. 37, Ladies of the G. A. R., Herman survivor.

PETERS—Entered into rest suddenly on Thursday, Sept. 1, 1927, at 7:30 p. m., Dorothy Peters (nee Pfanebecker), dearly beloved wife of Elmer Peters and dear mother of Elmer Peters Jr., and dear daughter of Kate Pfanebecker and our dear sister, daughter-in-law, sister in-law and aunt, in her thirty-fourth year.

Funeral Sunday, Sept. 4, 1927, at 2 p. m., from the Provost chapel, 3710 N. Grand boulevard, to the East Grand Avenue Presbyterian Church thence to New Bethlehem Cemetery.

Deceased was a member of Mt. Moriah Temple Chapter No. 6 O. E. S.

O. E. S. service at the chapel. (c7)

RAGGIO—Entered into rest on Friday, Sept. 2, 1927, at 8 o'clock a. m., Louis Raggio, uncle of Mrs. Mary James.

Funeral from Arthur J. Donnelly's parlors, 3846 Lindell boulevard, on Monday morning, Sept. 5, at 8:30 o'clock, to St. Francis Borromeo's Church. Interment in Calvary Cemetery. (c7)

RILEY—Entered into rest on Friday, Sept. 2, 1927, at 2:35 p. m., Mary A. Riley (nee Nixon) beloved wife of the late Thomas J. Riley, dear mother of John F. Riley, William P., Edward J., Leonard J. and Jeremiah J. Riley, our dear mother-in-law, grandmother and aunt, aged 67 years.

Funeral from the Leidner chapel, 2223 St. Louis avenue, Monday Sept. 5, at 8:30 a. m., Sacred Heart Church, thence to Calvary Cemetery. Deceased was a member of the Married Ladies' Sodality of the Sacred Heart.

Chicago (Ill.) papers please copy. (c7)

ROCHE—Entered into rest Thursday Sept. 1, at 11:45 p. m., Margaret Roche (nee Casey), beloved mother of Elizabeth Houlihan, Mary Wilcox, and the late Edward Roche, grandmother of Harold Hanecox aunt of William Collins, Joseph Alehouse, Anastatia Crotty our dear mother-in-law.

Funeral from the residence of her son-in-law John Wilcox 2831 Madison street, Monday Sept. 5, at 8:30 a. m. to St. Brident's Church Interment in Calvary Cemetery. (c7)

ANSWERS TO QUERIES

The Post-Dispatch reserves the right to reject any query. Personal and telephone calls or answers by mail cannot be given attention, except letters on medical questions of undoubted sincerity when accompanied by stamped addressed envelope.

P.-D.—Your question relates to an alleged lottery on which newspapers do not publish information.

S. K.—You will find clay products dealers listed in the classified section of telephone directory.

BILL.—You may get the colors of the different State automobile liceses from the Automobile Club of Missouri. See telephone book.

MRS. A. J. — The half dollars bearing dates given by you are valued at 50 to 55 cents. There is no premium on the 1893 Columbian half dollar.

THREE FLOWERS.—We do not find the name you ask about in any compendium of proper names of the English language, so cannot tell you of its nationality.

COINS.—Because of the great number of queries on coins writers are advised that a premium list may be had of dealers. See classified section of telephone directory under "Coins."

R. R.—As you say two-thirds of the man's wage is $15.35 (fifteen dollars and thirty-five cents,) one-third of the wage is $7.67½ (seven dollars, sixty-seven and one-half cents) and the weekly wage is $23.02½ (twenty-three dollars, two and one-half cents.) We do not know what the odd cents represent and think there must have been something else subtracted from the wage.

P.-D. READER—A pay-by-work school is conducted at Siloam, Ark. It is the John E. Brown College, now in its ninth year. As to learning a trade we note that the industries run by students include a print shop, brush factory, garage with agency for a well-known make of cars, and a 600-acre farm with dairy, canning factory and minor industries. Write the registrar asking what trades it is possible to learn there in addition to the literary course being given.

LEGAL INFORMATION

(By a Member of the St. Louis Bar Association)

THANK YOU.—Your question as to the rubber plates is answered in the medical queries.

C. Q. R.—Consult the Legal Aid Bureau, Municipal Courts Bldg., Fourteenth and Market streets, for free legal advice.

DAILY READER—"B" can probably attach the property and prevent "A" from selling it. She should consult a lawyer at once.

I. C. — The corporation for which the woman is working would not have to return her salary as she is married. This relates to the question on income tax.

J. M. T.—Since 1901 the 25 per cent limit relating to assessed ground valuation of property for special tax purposes in Missouri has not been in force.

WORRIED.—You may be able to have the present administratrix of the property removed and yourself appointed instead. Consult a lawyer.

J. A.—To find out about U. S. Government homestead land in Missouri write to the General Land Office, Washington, D. C.

ANXIOUS. — The Workmen's Compensation Commission will make an award. Inquire at their office in the Pierce Building, Fourth and Pine streets.

MEDICAL QUESTIONS

Health and sanitation questions of public interest only will be considered. Diagnosis or treatment of individual cases will not be given.

MISS D. S. M.—One hundred and thirteen pounds is your proper weight.

A. N. X.—Consult a physician or lawyer according to whether you desire cure or redress.

CHICAGO.—Send stamped, addressed envelope for the names of specialists if desired. Refer to "Chicago" or state question again.

A. J. N.—Sinus trouble may result from injury or infection and while an operation may not be necessary for a cure, treatment by a specialist in this line of practice offers practically the one prospect of relief and cure, home and self-treatment being useless and of no value.

MARIAN.—There may not be any great danger in sharing the bed with one in the stage of the disease mentioned, and yet there is some, hence it should not be done. The same table linen and cutlery may be used, but not toilet articles, towels, etc., used in common. It is better that her laundry be done separately and all personal contacts, kissing, etc., should be avoided as it is better to be over than under cautious.

L. H. A.—The following powder should correct your trouble: Salicylic acid, 30 grains; boracic acid, 30 grains; calomel, 20 grains. Mix, sprinkle on affected parts night and morning after bathing in hot water and drying the parts.

PUERITA.—What you refer to is doubtless a natural discharge and will occur occasionally in those who are continent and unless it occurs oftener than once a week or less is without harm or significance and hence not deserving treatment or care. The leading of a well regulated hygienic life with systematic outdoor exercise, correct mastication, keeping out of law company, reading good books, etc., are advisable. Also take hot baths at bedtime with cold showers in the morning and no other treatment will be necessary.

DEATHS

ROGERS—Meeting Jesus on Sept. 3, 1927, George Scherson Rogers of 6227 Wilson avenue beloved husband of Ruth Garrett Rogers, dear son of George H. and Rosa Rogers and our dear brother, brother-in-law and uncle, at the age of 66 years.

Funeral from Carter's chapel, 3964 Lockwood avenue, Webster Groves, Monday, Sept. 5, at 2:30 p. m. Interment Valhalla Cemetery. (c)

SCHWERS—On Monday, Aug. 29, 1927, at 4:30 p. m., George Schwers, husband of the late Mary Ann Schwers, dear father of Charlotte Schwers and our dear

☛250 BUSINESS AND PROFESSIONAL ANNOUNCEMENTS in these columns today.

MISCELLANEOUS NOTICES

CELLAR digging and grading; reasonable. PArkview 5901R. 5707 Theodosia. (c)

FURS—Remodeled and repaired by expert furrier. 4226 Hiaine av.

FUR REPAIRER — Remodels all kinds jackets, scarfs, coats, etc.; hours daily after 6 p. m.; all day Sunday. 2218A Pyrtis av. Lederer.

GRANITOID walks; cellar and garage floors, etc.; Schotther, CAbany 8533. (c83)

PLASTERING—Any painting and granite old work, brick work at reasonable prices; all first-class work; all orders promptly attended to. Sunday and nights. Lindell 2088W; week days Lindell 6599. 3896 Enright. Stewart. (c90)

STAINED and leaded glass repaired. Walbash 1272K. (c2)

TUCK POINTER—Brick, stone; carpenter; also concrete; new or repair; job, Palumbo & Lacerenza, 1346 Graham. Hiland 5741. (c)

WHOLESALE DESTRUCTION—Rid your house of bed bugs, roaches, ants, moths, rats, mice and all vermin; clears them all out; satisfaction guaranteed; 25 cents. Rid System, 224 Kasota, Minneapolis, Minn.

PAINTING

EDW. BREDEMEYER—Painting. (c7) PRospect 1413.

GENERAL REPAIRING—New and old; painting, paperhanging; FOrest 0480W.

MYERS will do your painting, $6 per day; furnish ladders, brushes. Call HUmbolt 0652.

PAINTING and papering; hardwood floors refinished; Sloto Varnish Paper and Paint Co., Lindell 3102. 3102 Easton. (c81)

PAINTING, papering and cleaning; estimates free. 4329 Olive. JEfferson 4137. (c8)

PAINT UP—BETTER WORK, LOWER PRICES; ESTIMATES FREE. VAndeventer 2516. (c90)

PAINTING—Interior and exterior; pure lead and linseed oil. O. Kuhlman & Sons, 3710 Kosciusko. CAbany 4183W. (c99)

PAINT SPRAYING—We make a specialty for interior walls and exterior, including frame houses; estimates fully given. 4048 Tholozan Call PRospect 3023. (c99)

PAINTING, interior and exterior; enameling, stening; contract or day; best lead and linseed used. Schroeder & Gruber, Riverside 5053M or Riverside 5053R.

PAINTING—Now is the time to have your painting and decorating done. W. McGraw. 4125 Shaw. GRand 0126. (c99)

PAINTING

Interior and exterior; enameling, varnishing. MISSOURI PAINTING CO., FOrest 8529R.

PAPERING and painting; do work myself; no middleman profit. 2337 Geyer. Victor 1069. H. J. Davis.

HAVE your painted walls and ceilings washed by expert; save money; also job painting. DElmar 4591J. (c)

PLUMBERS

BATHROOMS installed, new or old; we specialize in overhauling old plumbing; repair work promptly attended to. Mathew guaranteed; city or county. LAc. 5777. (c99)

MONROE PLUMBING CO., registered and bonded; city and county, CAbany 2433M. (c99)

PLUMBING and alterations given prompt attention. Call Riverside 7632M. (c2)

PLUMBER wants work from property owners. Lindell 5598W. (c99)

PLUMBER—Repairing, overhauling, outside toilets and sinks installed; reasonable. 2323 Lafayette. Victor 1052J. (c99)

PLUMBING repaired or installed; steam or hot-water heating plants; general plumber's wages plus cost of material. Victor 4462. (c99)

PLUMBERS—Nonunion, registered, city; county, new and overhauling work; reasonable. Reger & Son, 1231 Hamilton. Parkview 4566. (c)

PLUMBER—Contractor; city, county; repair work given prompt attention; work P. Harasche, 6728 Alabama. RIverside 4374. (c99)

PLUMBER—Registered; city, Clayton and Kirkwood; repairing, overhauling work on time payment plan. Bellver Plumbing Co., 3813A Easton. Lindell 6160. (c)

PRINTING AND ADDRESSING

BUSINESS CARDS, 1000, $2.50; case free. Century Printing Co., 715 N. 9th. (c90)

BUSINESS and personal stationery, envelopes, salesbooks, cards, advertising blotters, Christmas cards; prices reasonable. 3703A Wisconsin.

500 BOND LETTER HEADS, 5½x8½; neatly printed, not engraved; 3-line heading; delivered postpaid, $1.25. Satisfaction guaranteed. Country Print Shop, Mentone, Ind.

ROOFING, SLATE, TILE

and gravel roofing renewed and repaired; all work guaranteed. J. J. Young Roofing Co., CAbany 0387. (c99)

TAR—Gravel and composition; any roof repaired. Primm Roofing Co. JEfferson 1743. (c99)

TAR—Gravel and composition; any roof repaired. Primm Roofing Co., JEfferson 1743. (c99)

LET us give you an estimate on your roofing, repairing our specialty. Stoltz Roofing Co., ParkView 6663.

LUMBER—Windows, doors, entire stock, 3018 Lambdin, GRand 7376. (c1)

SCHULTE'S CERTAINTEED SHINGLES

4-IN-1 STRIP

RED, GREEN, BLUE-BLACK. SIZE 10"x36" PER SQ., $5.00

10-Year Guarantee. Wt. 200 lbs.

HEXAGONAL

RED, GREEN, BLUE-BLACK. SIZE 11½"x36" PER SQ. $4.75

10-Year Guarantee. Wt. 160 lbs.

Mail orders given prompt attention. Write for literature. One square covers 100 square feet.

SCHULTE HDW. & PT. CO., 2835 UNION BL. FOrest 2360.

STORAGE, MOVING, EXPRESS

BONDED moving, $6-$12 load; storage $1. 2020 Cherokee. Victor 1214. (65)

FIREPROOF storage, 18th and Lafayette. Moving $3; storage $1. Victor 1017. (7c)

HAULING Wtd.—Contract, day or hour. JEfferson 1595. 3322 Lucas.

HAULING CONTRACT—Ton truck. Bernt, 3941 Page. Lindell 4402W. (99)

JUST RIGHT HAULING CO.—Work by load, contract or day; 3-ton dump trucks. 321 Montrose. JEfferson 2784. (c93k)

MOVING—Take furniture in exchange. Bobbitt, 2815 Chouteau. GRand 7376. (c1)

MOVING and hauling to Southeast Missouri. Phone or write C. R. Ballard, De Soto, Mo. (c99)

General Warehouse Co.

STORING—MOVING—SHIPPING

THE LARGEST IN THE CITY.

The lowest pool car rates to any point. The time inter-city service. The lowest fire rate on storage.

Euclid at Delmar. FOrest 4300. (c62)

BEN A. LANGAN

FIREPROOF STORAGE CO.

5201-09 Delmar Bl.

Your household goods will be safe from FIRE. THEFT. MOTHS. DAMPNESS When properly packed and stored with us. Lowest Post Car Freight Rates. Long Distance Moving. PHONE FOREST 0922. (c62)

STOVES, FURNACES, REPAIR

FURNACES—Any make; installed, cleaned and repaired. Reasonable. P. Messer, 4110 Castleman. GRand 1482. (c99)

FURNACE REPAIRING—Furnaces cleaned $3.50; repaired, installed; chimneys cleaned; tuckpointed. PArkview 3885R.

FURNACES repaired reasonable; cleaned, $2.50; new furnaces, $100 up; guaranteed. Miller, 3422 Arlington. FOrest 0248W.

ANY old chimney or furnace made to draw; swept from top down; tuckpointing, repairing. Hudson & Baker, 1508 Allen av. Lindell 4476W.

REPAIR "for any old stove, range or furnace." Grate and andirons, fenders, fire irons, etc. Art andirons.

FORSHAW 109 N. 12th. MAin 2034. (c8)

STEAM and hot-water heating plants overhauled, boiler and pipe covering, coils installed, plumbing repairs, painting, furnace cleaned. $3.50. Floral 0420.

A. G. Brauer Supply Co.

STOVE REPAIR. 816 N. THIRD ST. (c8)

WALL PAPER CLEANING, ETC.

ALL rooms, $6; 100 beautiful samples, plastering, painting; all work guaranteed. 3857A Meramec. LAclede 8230.

AMAZING quality and low prices during fall season; in papering, painting and craftsmanship work; work guaranteed; best references. Victor 3074J. (c)

END-OF-SEASON PRICES—All work guaranteed; do work myself; for estimates call JEfferson 4051. (c99)

MODERN Decorating Co.; guaranteed papering, $6 a room. Call GArfield 7245. (c)

PAPERHANGING and painting by the hour or contract. FOrest 0456. (c)

PAPERHANGING—Cleaning; reasonable. Schlueter, 788 N. Euclid. FOrest 5015J.

PAPER HANGING, $5 room; work, paper included. Victor 1918W. (c91)

PAPRIING, reasonable, 20c a roll, $6 room, including paper. GArfield 1644.

PAPER HANGER—$6 per room. (c55) F. W. Sharp, Victor 0619W.

PAPER HANGING, cleaning. Call Burton, GRand 2304. 4241 Sienandoah.

PAPERHANGING and painting; do work myself. Bob Pate. Victor 0779. (c2)

PAPER HANGER—Do work myself; reasonable. C. Bruno, LAclede 5680. (c55)

PAPERING done at once; by self. F. Conrad, 4405 Wallace. Riverside 3046J.

PAPERING—With selected paper, cleaning patch, plastering. VI tor 1704. (c)

PAPERHANGERS—20c roll; furnish paper if necessary. GArfield 1044.

PAPER HANGING, painting and general repairing. Colfax 9282J.

PAPER HANGING—Rooms papered; work guaranteed. Altman. FOrest 0090. (c8)

PAPERING—Cleaning, painting, plastering reasonable; guaranteed. Colfax 3444J.

PAPER HANGING—Samples; cleaning, plastering, painting; low prices. GRand 1033.

PAPERHANGING—Any size room papered $6; painting, plastering, cleaning. GArfield 1896. (2)

PAPERING—Give us a trial; save money in papering. Meyer, 3166 California, LAclede 0284. (c99)

PAPER HANGING—100 beautiful samples to select from; all work guaranteed; $6 room. JEfferson 0139. (4)

PAPER HANGER—Good work; reasonable prices. R. Crum. HUmbolt 2798R. (c62)

PAPER HANGING

$5 room and up; 24-hour service after order placed. MISSOURI DECORATING. DElmar 6358. FOrest 5045J.

ROOMS papered, $6; beautiful wall paper included. Baker, CAbany 0437W. (c)

ROOMS PAPERED—$4.50 up; work guaranteed. Stoddard. TYler 2183. (c93)

ROOMS PAPERED—$3.00 up. FOrest 4071W. (c)

ROOMS papered, $5 up, including paper. Chas. Cullen, 1419A North Market st, TYler 1842J. (c99)

ROOMS PAPERED, $3 up; work guaranteed; carpentering and brick work; jobbing. Victor 4477. 1816 Hickory. (c99)

ROOMS papered, reasonable; guaranteed. Bowman, 1024 Allen. HUmbolt 3060.

PAIR work given prompt attention; work

INSTRUCTION

COMPLETE course in chiropractic and spinography (X-ray); day and night classes the year round; enroll now; write for catalogue. Missouri Chiropractic College, 706 N. Grand.

LADIES—Learn hairdressing, manicuring, marcelling, beauty culture; big future; day and night classes. St. Louis Academy of Beauty Culture, 2d floor, 804 Pine. (99)

LADIES, stop paying big prices for beauty courses. Our book covers complete course, including home business formulas. Free particulars. World Service Co., 335 Marcy av.; Brooklyn, N. Y.

MEN AND BOYS—To train for railroad telegraph and station agents positions paying $145 and up per month. Call or write, Open day or evenings. Twentieth Century Institute, 2111 N. 7th St. (c1)

MONEY MAKERS — Learn garment designing, cutting, draping and fitting in short time. Arcade Bldg. (c)

PIANO TEACHER—Desires pupils; beginners a specialty; price reasonable; enrollment for fall term. Miss Gai. 4216 Virginia av.

SCIENTIFIC beauty culture taught by authorized Marinello instructors. 4620 Washington. JEfferson 0600. (c8)

VENTRILOQUISM—Voice throwing taught by retired professional. Satisfaction guaranteed. Geo. O'Leary, Colfax 5723. (c99)

TUITION—For sale Brown's Business College; reasonable. Call GRand 4585R.

THE Wade Teaching Agency needs teachers; good positions in 30 States. Write for free copy, "Model Stories About Salesmen." 702 Healey Bldg., Atlanta, Ga. (80)

WANTED, 100 high school students to work through business school; earn room and board and other expenses by assisting in profitable business; tuition only outlay; reasonable terms; special attention given to out-of-town students under supervision of the ground floor school; ONE OF THE LARGEST BUSINESS SCHOOLS IN THE CITY. 3107 N. Grand. Colfax 4200. (c)

BOYD SHORTHAND IN 30 DAYS Reduced prices until Sept. 15. AMERICAN INSTITUTE. FOrest 5705. Established 1910.

Learn Beauty Culture

Moler operators always in demand on account of the superior training given. Learn now and prepare for the future. Call or write for free catalog.

MOLER COLLEGE, 810 N. 6th st. (c8)

Trade Schools

AUTO MECHANIC needed; learn the new practical way; newly and fully equipped and reorganized March 1; incorporated and sponsored by the Automobile Dealers' Association; complete course in auto mechanics, ignition, battery, vulcanizing and welding; classes now forming. Y. M. C. A. Auto Training School, 16th and Locust. (c83)

LEARN BARBERING—Be independent; electric clippers, massages, up-to-date colleges. Missouri Int. Barber College, 902 Market st.

LEARN SIGN AND SHO-CARD LETTERING—Fascinating work; pays $50 to $200 weekly. Good work or shoddy brings $25. Posters as high as $300; many earn while learning; no spare time; enroll now; free facts; guarantee. Detroit School of Lettering, 153 Stimson av., Detroit, Mich.

LINOTYPE—Now is the time to enroll for our fall and winter terms in linotype operation and hand composition; night and day classes start Tuesday, Sept. 6; enrollment taken until class is filled. Benj. Franklin School of Printing, 305 S. 7th.

TRI-CITY BARBER COLLEGE — Tuition $25; catalogue free; strictly modern; electric massage; hydraulic chairs. Marion st. (c82)

MORE MONEY FOR YOU IN INTERIOR DECORATION.

Treemnding profitable new profession; earn $50 to $250 a week; easy to learn at home from New York decorators; free book describes opportunities, the course and offer to new students; sent postpaid today. Nelson Chesbrough Deforior Decoration, Dept. G-4, 119 West 57th st., New York City.

LEARN AUTO TRIMMING

Making tops, seat covers, closed car upholstering, etc. $75 to $150 a week. (c83)

LEARN AUTO TRIMMING

Making tops, seat covers, closed car upholstering, etc. 2524 W. Sullivan. (c83)

Barbering Means Independence

Learn now and prepare yourself for the future. Our superior training will make you successful. 1st & 2d class chasses. Call or write for catalog.

MOLER COLLEGE, 810 N. 6th st. (c8)

MEDICAL

HAD CONSUMPTION—Now I am well. A little book worth its weight in gold. Chas. F. Aycock, Delta Bldg., Los Angeles.

ELECTRIC TREATMENTS

Applied by an electropathologist, using violet ray, for all forms of pain. For appointment call DElmar 4386.

PATENTS

PATENTS secured. B. Zillman, Fullerton Bldg., former examiner in Patent Office. (c99)

PATENTS obtained, advice and folders free. J. Larson, Paul Brown Bldg., 818 Olive st. (c56)

PATENTS obtained, advice and folders free. E. J. Larson, Paul Brown Bldg., 818 Olive st. (c56)

PATENTS—Watson E. Coleman, patent lawyer; booklet free. 724 9th st., Washington, D. C. Louis Bowman, Metropolitan Bldg., 40th Broadway. Phone Garfield 9047. (99)

PATENTS OBTAINED—Higdon & Higdon, registered attorneys, 806 Victor Bldg., National Bank Bldg., St. Louis, Mo. Main 0400. Assistant in Washington, D. C.

PATENT-TRADE MARKS—Write for our free guide book, "How to Obtain a Patent" and record of invention blank; send model or sketch and description of your invention for inspection and instructions free. Highest references. Prompt, careful & co., 948 9th, Washington, D. C. (99)

PATENTS procured, trade marks registered; reasonable; experienced, prompt service of the protection and development of your ideas; preliminary advice regarding patentability without charge; booklet of information and form for disclosing idea, free on request. Richard B. Owen, 13 Owen Bldg., Washington, D. C. (99)

PROFESSIONAL

DENTIST Wtd.—To open office over drug store, suburban. Box S-317, Post-Dis.

ELECTRIC TREATMENTS—Violet ray, massages, vapor cabinet baths. LIndell 4240.

SUPERFLUOUS HAIR

Removed by a Specialist

Also birthmarks, moles, warts, and all facial blemishes removed by the Multiple Electric Needle, permanently and quickly. No pain. No scars; work guaranteed.

LEWIS M. FELDMAN, ELECTROLOGIST.

NO CHARGE FOR CONSULTATION. 4340 LEWIS PL. DELMAR 4380.

THEATRICAL

AIRDOME SEATS—1000. 3410 Iowa av., near Cherokee.

MAKER and producer of Marionettes and puppet shows; expert mechanic. Geo. O'Leary, Colfax 5723. (99c)

MODELS Wtd.—Call Tuesday. Sig Reinfield's Entertainment Bureau, 620 Chestnut.

SPECIAL stage dancing, buck and wing, soft shoe, eccentric and waltz clog; 4 complete dances, $75 money back. Burns twins, Missouri Theater; Donohue boys, Kingsland Theater; Murry's Musical Revue, Tivoli Theater. All trained by them. George Murry, 3832 Olive. Lindell 0775.

EMPLOYMENT WANTED MEN, BOYS

ACCOUNTANT-OFFICE MANAGER—Sit.; 28 years' experience, including public accounting; excellent references. Box R-294, Post-Dispatch. (2)

ACCOUNTANT—Sit.; 12 years' experience; will install and keep set of books for small concern, evenings; charge reasonable. Box W-141, Post-Dispatch.

ACCOUNTANT—Sit., office manager; 13 years' experience in office and accounting work. Automobile experience; legal training. Box W-127, P-D.

ARCHITECTURAL DRAFTSMAN — Sit., capable of handling all details in building construction; references. Box W-339, Post-Dispatch.

AUTO MECHANIC'S HELPER — Sit., young man; experienced, all cars. HUmbolt 0406.

BAKER—Sit.; first hand; good worker. Call LAclede 0376.

BAKER—Steady or helper. Call Lindell 2003J. (6)

BAKER—Sit.; good first hand or work alone. 2710A Virginia.

BAKER—Sit.; good all around man. 4134 Burgen. Riverside 4386R.

BAKER—Sit.; second; single; country town preferred. Write A16A Broadway. Call Colfax 0382. A. Roleus.

BAKER—Sit., German; 4 years' experience; wants work. Route 2, Box 28, Belleville, Ill.

BAKER—Sit.; light first or second hand; all around, cakes preferred; phone Belleville 1966, or write Mr. Eshmann, 16 S. 33rd st, Belleville, Ill. (7)

BOOKKEEPER—Sit.; general office work; experienced; references. DElmar 0348R.

BOOKKEEPER—Sit.; accountant; part or full time; audits, taxes, general ledger. Box W-341, Post-Dispatch.

BOOKKEEPER—Sit.; accountant, part time; University graduate; 10 years' experience; reasonable. GRand 2089W.

BOOKKEEPER — Sit.; university graduate; age 26; 5 years cost and general ledger experience; salary secondary. Box W-318, Post-Dis.

BOY—Colored; 17, student. 4254 St. Ferdinand.

BOY—Sit., 17; strong; wants job; can drive Chevrolet, Riverside 2490. (1)

BOY—Sit., 18 years, to learn trade, Arthur Jones, 1211 Morrison.

BOY—Sit.; work to learn trade; can drive machines. Prospect 3548.

BOY—Sit., 17, to learn printing trade; 2 years high school. 2024 S. Eleventh.

BOY—Sit., 18 years; any kind of work. Lindell 7018W.

BOY—Colored; high school; colored; after school work. JEfferson 4714.

BOY—Sit.; neat, colored, waiter, house work or porter. Lindell 2472M.

BOY—Sit.; graduate of Marinello Institute; wants position; to stay on place. JEfferson 4685.

BOY—Sit., 16, desires to learn machinist trade. TYler 0289W.

BOY—Colored; work of any kind. Lindell 6757W.

BOY—Sit.; 18; wants work on farm. 1522 Papin. GArfield 7789.

BOY—Sit., 18, desires work is radio or electrical shop; good references. HIland 6211.

BOY—Sit.; 18; wants building work; had cement experience; A1 references. Box W-11, Post-Dispatch.

BOY—Sit.; 17, high school graduate; wants office work; year's experience in bank. Call Tuesday, Colfax 4729R.

BOY—Sit.; colored, housework; stay on account of completed education. GArfield 4086W. (7)

BOY—Sit.; 17; position in garage; prefer small shop; some experience. Call or write, 1516 Newhouse av.

BOY—Sit. by schoolboy to do light chores about home for keep while attending school. Box R-6, Post-Dispatch.

BOY—Sit.; grammar school graduate, desires position in chemical laboratory; object to learn chemistry. Address A. Horath, 3803 Kosciusko. Phone LAclede 3502.

BRICKLAYER—Sit.; tuck pointer, architectural; colored. Phone JEfferson 1084, Singleton.

CARPENTER HELPER—Sit. Box W-192, Post-Dis.

CARPENTER—Sit., first-class, day or contract. August Schoessel, HIland 4145.

CARPENTER—Sit.; 50c per hour. Address R., 1228 Prairie.

CARPENTER—Sit.; colored; 20 years' experience. Hendricks, 4014 Lucky. LAclede 6329W.

CARPENTER—Sit., new or repair; day or job. Reasonable. COlfax 3027S.

CARPENTER—Sit.; real estate maintenance; general repairs; need work. Riverside 0112W.

CARPENTER—Sit.; estimate on repairs, additions, garages; very reasonable. GRand 4589R.

CARPENTER—Sit.; altering, repairing, old or new work; also job plastering. R. Rose, 3105 Page. FOrest 7893.

CEMENT FINISHER—Sit.; or any kind of work. Lindell 6830, between 9 and 12 noon. R. W. Bruning.

CHAUFFEUR—Sit.; colored; experienced. Call DElmar 4787W.

CHAUFFEUR—Sit.; can drive any make, 12 years' experience; married. GRand 3449

CHAUFFEUR—Sit.; colored; house man; references. Jefferson 0980.

CHAUFFEUR—Sit.; colored; private family. Bailey, JEfferson 8873.

CHAUFFEUR—Sit., pleasant, single, colored man; 4 years' experience; A1 references. ATwater 4220.

CHAUFFEUR—Sit.; colored; references; do minor repairing; careful driver. JEfferson 1271.

CHAUFFEUR—Sit.; young man; sober, industrious; drive truck; references. 4092 Harney.

CHAUFFEUR—Sit.; colored; 7 years' experience; references. JEfferson 2752.

CHAUFFEUR—Sit.; colored; private or light delivery; good references. Lindell 2050W.

CHAUFFEUR—Sit.; young, colored, experienced, references; do own repairing. Sam Brown, Lindell 1750. Apt. 206.

CHAUFFEUR—Sit.; colored; private family; experienced excellent reference; drive all high-class cars. JEfferson 4757.

CHAUFFEUR—Sit., private, or mechanic; 24 years' experience; references. JEfferson 1119.

CHAUFFEUR—Sit.; colored, married; in good family; good city references. Telephone JEfferson 2880.

CHAUFFEUR—Sit.; well experienced; good references; drive Lincoln, Cadillac or Packard; wife can do laundry; reference furnished. Box W-55, Post-Dispatch.

CHAUFFEUR—Sit.; experienced; reliable; have car. Box W-329, Post-Dis.

COLLECTOR—Sit.; now employed, handle collections on commission; 10 years' experience. Box W-143, Post-Dispatch.

CORRESPONDENT—Sit.; university graduate; experienced. Box W-7, P-D.

COUPE—Sit.; honest; want housework. 2803A Chippewa.

COUPLE—Sit.; German; man for general work, woman for plain cooking. 1703 S. 8th st., 3d floor.

COUPLE—Sit.; outside caretaker; sit., married; Box W-208, Post-Dis.

DENTIST—Sit.; as assistant, 4 years' experience; licensed in Missouri. Box J-193, Post-Dispatch.

DRUGGIST—Sit.; registered; young man; permanent or relief; references. CAbany 6(?)W.

DRUGGIST—Sit.; registered; good reference, reliable; thoroughly experienced; not model or soda jerker. Gerhard 3720, Lafayette.

DRUGGIST—Sit.; registered; good reference, reliable; thoroughly experienced; not model or soda jerker. Gerhard 3720, Lafayette.

DYER AND DRY CLEANER—Sit.; experienced; work in chemical room and wash room. GRand 4 experienced.

FINISH CARPENTER—Sit.; 27 years; union man; carpenter work, apartment office building; best of reference. Call Singleton.

FIREMAN-WATCHMAN-JANITOR—Sit.; licensed; 3 years' church service; wants position; best reference. Call Wright, FOrest 1539W.

FLORIST—Sit.; experienced. Call CAbany 7032.

GARDENER—Sit.; caretaker; private place or club. Box W-34, Post-Dispatch.

GENERAL MECHANIC—Sit.; in auto repair shop; understands batteries. Box W-209, Post-Dis.

GENERAL MECHANIC—Sit.; in electrical repair shop; wages no object. Box W-7, Post-Dis.

GERMAN—Sit.; elderly; wants work; more for home; handy. Box W-315, Post-Dispatch.

JANITOR—Sit.; colored; all repair, houseman, chauffeur, Jim, JEfferson 0426.

JANITOR—Sit.; colored, middle-aged; references. Percy Tenliman, JEfferson 3780.

JANITOR SERVICES—Sit.; man and wife; colored; references. JEfferson 4714.

JANITOR—Sit.; in apartment house; understands carpentering, painting and carpenter, etc. LAclede 5194.

JOB PRESSMAN — Sit.; feeder, cutter, lock-up; reference. W. S. Green, 1533 Pine st. Garfield 7249.

LICENSED ENGINEER AND MACHINIST—Sit. Box W-149, Post-Dis.

LINOTYPE OPERATOR—Sit.; married, sober, reliable; care for machine; go any place; 2½ years' experience; salary accordingly. Address "Operator," 2806A Lemp.

MAINTENANCE MAN—Sit.; pipefitting and repairing, painting, wall papering. FOrest 0426.

MAINTENANCE MAN—Experienced factory, apartment and shop; best of reference. Call Mr. Taylor, FOrest 4585M.

MAN—Sit.; maintenance or handy man wants work. Box W-91, Post-Dispatch.

MAN—Sit.; middle-aged, German; honest, sober; wishes steadv work. Box W-338, M.

MAN—Sit.; wants light hauling by day or contract. Parkview 8565W.

MAN—Sit.; willing to work at anything. Box W-322, Post-Dispatch.

MAN—Sit.; elderly; as collector; can furnish reference. Box W-62, Post-Dispatch.

MAN—Sit.; elderly; chicken ranch, green house or take care country place. Box W-155, Post-Dispatch.

MAN—Sit.; middle-aged, married, wants to work extra evenings. Call WAbash 2342 Monday.

MAN—Sit., experienced gardener; private place; club or small farm; middle-aged; single. Box W-55, Post-Dispatch.

MAN—Sit.; desires 2 more yards to care for in 44xx block Lindell, part time. Box R-292, Post-Dispatch.

MAN—Sit.; married; light porter or errands; printing plant, institution; experience. Box W-15, P-D.

MAN—Married, 26, with sales and managerial experience, would like to hear from A1 concern. Box W-112, Post-Dis.

MAN—Sit.; German, 58; carpenter wants work in factory or janitor. Lindell 3401J.

MAN—Sit.; wants home and small pay; rather clean, reliable. Box W-347, Post-Dispatch.

MAN AND WIFE—Sit.; young, to care for small hotel or boarding house. Box R-228, Post-Dispatch.

MAN—Sit.; evening work by middle-aged man after 5 p. m.; clerical, restaurant, elevator or anything; will work reasonable. Box Y-301, Post-Dispatch.

MAN—Sit.; young, 18; two years' high school; wants work of any kind; good references. Colfax 3847J, ask for Mac Holl-stein.

MAN—Sit.; anything mechanical; practical, technical experience; shop supervision, production. 4237 Maryland, JEfferson 8294.

MAN—Sit.; middle-aged; would like position as houseman; handy with tools; neat, honest and reliable; references. Box R-234, Post-Dispatch.

MAN—Sit.; desires permanent connection offering a future; am experienced in office detail, handling salesmen and also two years on road; single, aged 37. Box W-354, Post-Dispatch.

MAN—Sit., as herdsman or manager on dairy farm; by German-American, aged 42, with family; experienced feeder and calf raiser; on shares or salary; by Oct. 1. M. Dall, Anderson, Mo.

MAN—Sit.; now employed assistant manager candy and drug, sundry department large wholesale house, wishes to better self, 5 years' toy experience; references. Box W-335, Post-Dispatch. (c7)

MAN—Sit.; position as manager or assistant manager in shoe store; first-class salesman, college graduate; good personality; married; employed five years at my present place; more information upon request. Box R-8, Post-Dispatch. (c7)

MECHANIC—Sit.; all around. Box W-233, Post-Dis.

NICKELPLATER—Sit.; polisher and buffer; 5 years' experience in jobs or production work. Wm. Erhardt, 3146A Olive.

MECHANICAL SUPERINTENDENT—Sit., or similar position; superior mechanical, electrical and business qualifications; 20 years' experience, A1 handling men. Open for good connection. Telephone CAbany 7385J, (53k)

OFFICE BOY—Sit.; age 17, high school education. Tatlow, 1753 S. Eighteenth.

OFFICE MAN—Sit.; several years' experience; credits, collections; cashier; auditing; bookkeeping and office manager; moderate salary. Box W-146, Post-Dispatch.

OFFICE MANAGER—Sit.; have you an opening in your organization for man of 17 years' experience bookkeeping, accounting, credits, correspondence, collections and office management? Steady and reliable; salary $200. Box W-260, P-D.

PAINTER—Sit.; in and outside; reasonable; have ladders; nonunion. GRand 4506R.

PAINTER—Sit.; can furnish ladders and tools. Chas. Forst, 4348 Hartford, LAclede 8811.

PAINTER—Sit.; expert mechanic; not a brush hand; outside and inside finishing; reasonable. FOrest 4273W.

PAINTER—Sit.; good grainer, varnisher; 60c hour or job; have tools; reliable. Chas. Fry, 1525 N. 9th.

PAINTER, PAPERHANGER—Sit.; first-class; wishes to connect with builder, real estate or hotel; reasonable; have equipment and car. Box W-134, P-D. (7)

PASTE BOY—Sit.; experienced. 316 Horn, Riverside 4824W.

PHILIPPINO CHAUFFEUR—Sit.; private family; references last employers. Address 520 N. Vandeventer. (6)

PLUMBER—Sit.; union; jobber; steady work immediately. Box W-290, P.-D.

PLUMBER—Sit.; licensed; nonunion; first-class lead worker; reference. Box W-348, Post-Dispatch.

PORTER—Sit.; colored; or houseman; reference. LIndell 0009J.

PORTER—Sit.; colored; bellhop or chauffeur, JEfferson 0387.

PORTER—Sit., shipping or receiving clerk; colored; reference. JEfferson 5100

PORTER—Sit.; colored; references. JEfferson 8962. (1)

PORTER—Sit.; houseman or chauffeur; colored boy. JEfferson 5560.

PORTER—Sit.; colored; garage or store work; references. Archie Lee, LIndell 2059W.

POULTRY MAN—Sit.; 5 years' experience; farm or commission house; references. Call 4420A Evans.

PRESSER—Sit.; write wants work; 40 years' experience. Mr. Jack, JEfferson 1803.

PRINTER—Sit.; job compositor and lockup; 15 years' experience. Box W-135, Post-Dispatch. (7)

SALESMAN—Sit., 28; 6 years of specialties, will consider leaving city. Box W-124, Post-Dispatch. (7)

SALESMAN—Sit.; Can you use high-grade, aggressive specialty? Strong producing line; salary, commission. Box W-50, Post-Dis.

SALESMAN—Sit.; experienced selling professional men, executives, merchants. Box W-310, P.-D.

SALESMAN—Sit., experienced selling grocery, drug trade, Missouri, Illinois, also jobbers; reference. Box W-282, P.-D.

SALESMAN—Sit.; with established house, selling jobbing or better retail trade; repeat business; satisfactory commission; best reference. Box W-273, P.-D.

SALESMAN—Sit.; 12 years' experience in ladies' and gents' furnishings store, window trimming and showcard writing; capable of writing advertisements; city or out of town. Box W-341, Post-Dispatch.

SHIPPING CLERK—Sit.; now employed, but wishing to make a change; would like to hear from reliable firm wanting the service of a competent young married man who is thoroughly experienced in shipping department; reference furnished. Answer at once. Box W-49, Post-Dis.

STENOGRAPHER—Sit. reasonable rates; have downtown office. Box W-333, P.-D.

STENOGRAPHER—Sit.; experienced; reliable and dependable. Box W-16, P-D. (1)

STENOGRAPHER-SECRETARY—Sit.; expert stenographer correspondent; well educated, married; many years' experience railroad, traffic, real estate, selling corporate salary. Box W-146, Post-Dispatch.

SUPERINTENDENT—Sit.; have you an opening in your organization for man of 17 years' experience bookkeeping, accounting, credits, correspondence, collections and office management? Steady and reliable; salary $200. Box W-260, P.-D.

TAILOR—Sit.; experienced; wants work Monday and Tuesday. Call JEfferson 9180.

TYPESETTER—Sit.; experienced; city reference; 6 days each week. JEfferson 7081.

TYPEWRITER—Sit.; experienced; wants Monday and Tuesday. DElmar 1772R.

WAITER—Sit.; wants days; laundry and cleaning. DElmar 1231R.

WAITER—Sit.; by day; take bundles home. LIndell 5046J.

WAITER—Sit.; colored; experienced; references. Call Julia, LIndell 5270.

WAITER—Sit., by day. JEfferson 1101.

WAITER—Sit.; colored, or cleaning by day. References. JEfferson 8414.

WAITER—Sit.; wants bundles; home; good work; reasonable. DElmar 1231R.

WAITER—Sit.; any day. LIndell 2066W.

WAITER—Sit.; bundles to bring home; best references. Colfax 4142W.

WAITER—Sit.; colored; bundles to bring home; good reference. LIndell 4471R.

WAITER—Sit.; colored; first-class; Monday and Tuesday. JEfferson 4573.

WAITER—Sit.; colored; 2 days one place; reference. DElmar 3483.

WAITER—Sit.; first-class; by day or bundle to bring home. LIndell 5343J.

WAITER WORK—Sit., 3 days. JEfferson 9270.

WAITER—Sit.; experienced, colored, or cleaning. Call JEfferson 0066.

WAITER—Sit.; colored; first two days in week. JEfferson 7740.

WAITER—Wants ironing only to do. JEfferson 1452. Mrs. Williams.

WAITER—Sit.; experienced, wants Monday and Thursday; references. DElmar 5330R.

WAITRESS—Sit.; laundry or cleaning by day; colored; reference. DElmar 2306R.

WAITRESS—Sit.; experienced; Monday, Tuesday and Wednesday, $2.65 day. Lindell 6077.

WAITRESS—Sit.; Monday, Tuesday, Wednesday, Thursday; good references. LIndell 4090R.

WAITRESS—Sit.; colored; experienced; good references. JEfferson 6327. 3308 Franklin.

WAITRESS—Sit.; first-class, colored; first two days; city references. GRand 2795R.

WAITRESS—Sit.; laundry work and housecleaning. Mrs. Johnson. Colfax 1481.

WAITRESS—Sit.; colored; best references; Tuesday, Wednesday, Friday. JEfferson 4572.

WAITRESS—Sit.; colored; neat, young girl; reference; permanent. JEfferson 0429.

WAITRESS—Sit.; or cleaning; experienced; reference; Monday, Tuesday, Wednesday. LIndell 3457.

WAITRESS—Sit.; colored; wants cleaning or housework; references. LIndell 8842R.

WAITRESS—Sit.; neat, clean; first-class. JEfferson 8255.

MAID OR COOK—Sit.; by week. JEfferson 4594.

MAID—Sit.; colored; neat housework or day work. LIndell 4302R.

MAID—Sit.; colored, plain cooking; references. JEfferson 6535.

MAID—Sit.; or laundress; cleaning by the day. Call JEfferson 6829. (c)

MAID—Sit.; colored; or pantry work; experienced. LIndell 5731M.

MAID—Sit.; hotel or dining room. Call HUmbolt 0237.

MAID—Sit.; colored; stay on place. JEfferson 3355.

MANAGER—Sit.; or assistant of apartment; references. Box W-153, P.-D.

MODEL—Sit., tall blonde, refined, qualified. Box R-287, Post-Dis.

NURSE—Sit.; practical, sick or invalid. Box R-274, Post-Dispatch.

NURSE—Sit.; obstetric, general, day or night. Riverside 2040J. 4019 S. Broadway.

NURSE—Sit.; trained; children or invalid; experienced; references. LIndell 1955W.

NURSE—Sit.; registered; 10 years' experience; desires position as industrial nurse. Box W-260, Post-Dispatch.

NURSE—Sit.; companion to lady; no objections to little housework. FOrest 3808W.

SECRETARY—Sit.; opportunity wanted; thoroughly experienced, well educated secretary desires to connect with live concern in executorial capacity or as correspondent; not afraid of work; highest qualifications; excellent references; smart, open; desire personal interview. Box W-330, Post-Dis.

SITUATIONS—WOMEN, GIRLS

GIRL—Sit.; neat, colored, wants half days by week. JEfferson 6842.

GIRL—Sit.; colored; wants housework by day or week. JEfferson 1107.

GIRL—Sit.; colored; for plain cooking or housework. Call LIndell 4822J.

GIRL—Sit.; assist with housework, chil-dren. FOrest 7828. 4047 Minerva.

GIRL—Sit.; wishes position as maid or housegirl. JEfferson 1105.

GIRL—Sit.; col

500 MEN AND BOYS WANTED—Is the position you seek advertised in these columns today.

WOMEN, GIRLS

Sit.; experienced; good W-38. Post-Dispatch.

Experienced; accurate; Y-223. Post-Dis

Sit.; capable clerk, etc.

Sit.; experienced gen- Monday. Central 5235.

Sit.; experienced; tem- ed. Box W-285, P.-D.

Sit.; typist; young, ex- general office work.

Secretary; sit.; experi- ce; 3 months local.

WITCHBOARD OPER- ing, capable, experi- Grand 5840. Post-Dispatch.

Sit.; age 18 to 3 years' eeping, filing, general ices. Garfield 3356W.

Sit.; experienced, capa- spondence, legal and one Hilland 5226.

Sit.; assistant; book- h school graduate; ca- for advancement. For-

aching and private tu- raduate; A. B. teacher ded teacher. 3228 Ore-

ling by the day or fi Box W-369 Post-

ning and housework. field 6371.

housework or laun- 1801.

$100; to assist small bun- Jefferson 5752.

assist with housework W-364, Post-Dispatch.

Wanted any kind of fferson 2693.

any time; can cook; 8129.

octor or dentist office. 82

ts work of any kind. 6

bred; wants cooking or nce. DElmar 7162W.

bred; cleaning or laun- ces. JEfferson 4468.

erienced; colored; laun- JEfferson 7915.

bred; day work. JE- Brown.

bred; wants work day or ation 4750.

ework; no cooking.

bred; laundry work or Lindell 4518X.

little girl, wants 902 Geyer av.

bred; half-day work. non. DElmar 0141W.

nce; experienced, man- 3515 Pine, upstairs.

bred; cook; stay on 3218 S. 21st.

plain cooking; home 8240

bert daily cleaner; sa- Monday. CEntral 5235.

bred housework; expe- Box W-287, P.-D.

ork wanted by day. JE-

bred; neat; for general erson 1497.

bred; washing and clean- 3133 N. Newstead.

ndry or cleaning. GAr- for Mrs. Gillespie.

nta laundry or house fferson 8820.

bred, cheerful as woman; references.

bred; housework; week day or plain cooking.

bred; general housework, reference. JEfferson

ne work wanted; ad- experienced; can call Box W-384, Post-Dispatch.

man; wants to do wash- 1532 Destrehan, sec-

h baby, more for hour ary Richard, 1410 N. bly. DElmar 0267.

man wants place to do paint washing.

h child school age; re- prefer country; ref- GRand 0011.

bred; housework or d experienced. JEffer-

dle-aged; wants post- ge child; country Arsenal.

erly; in bachelor's or good, honest, clean good reference. 4388

; wishes work at home. 1624 S. 20th.

; governess, teacher's R-290, Post-Dispatch.

; wishes experience as ore position; can go 8404. Post-Dispatch. (c2)

; experienced cashier ery store or hotel Box W-

WANTED

, BOYS

ung man, about 25; trained and have had general accounting R-373, Post-Dispatch. (c2)

; who can write copy $50 per week starting. patch

For used car dealer.

; Experienced; if em- ou to investigate. Call 4473 Castleman. (c)

; first class; come ready ment, Congress Hotel and Pershing. (c)

; first class; must have experience in building ox R-162, Post-Dis. (c)

—Experienced. Apply Service Co., 1201 N.

OUR MOLDERS—Expe- City Foundry, 4501 N. (c7)

enced on caps. 1906 Can Co. (c)

lth packing house ex- Apply 8-10 a. m. S. Broadway. (c)

experienced, retail ladies' have references; sal- experience and ability. (tb. (c)

tribute circulars. GRand

all Monday or Tuesday.

ng and willing to work. G-142, Post-Dispatch. (c)

ore; soda fountain ex- tural Bridge.

grand. (c)

state age and salary ex- 80, Post-Dispatch. (c)

ng and work in drug ht Drug Co., Century

work in drug store.

after school. Park- 2341 Delmar.

dely; $10 per week ure. 2732 Cherokee.

butcher shop. 4320 morning.

in drug store; 16 years Franklin; bring refer-

tlght factory work. Ap- Valley Electric Co.

n to assist city sales- week. 1624 S. 18th- day morning. (c)

ice wanted; 16-19 years day morning. 3419 Illi-

ears, with high school ice work. Box R-4, (c)

to work in mailing di- ehouse must be ge; experienced employ- k, experience and tele- R-81, Post-Dispatch. (c)

selling; about 18 years. holesale store; mention e required; very good ; permanent posi- Post-Dispatch. (c)

WANTED

Apply ge. CO. 312 Locust. (c)

Bittle girl, wants 902 Geyer av.

Woman, 30 to 40, to be ability; German or Swedish preferred. R-122, Post-Dispatch.

CUTTER Experienced on men's wear. Hurst-Zucker Neckwear Co., Washington.

CUTTING ROOM FOREMAN—Large tory; must thoroughly understand cutting of men's calf skin shoes; a paying state age, where employed, ried and salary expected. Box J-467

CUTTER — Experienced wash and jersey Dres steady work. The Good M ing Frock Factory, 1421 O 3d floor.

DENTIST—Operator that has had ence on crown and bridge work; ment position. Marrader & Owings, ces, Springfield, Mo. (c)

DIEMAKER—Apply General Metal Po 3133 N. Newstead.

DINING ROOM GIRL—Apply Sunday 11 a. m. 4148 Olive.

DRAFTSMAN—Experienced in gen tural terra cotta. Splendid oppor for right man. Write giving full ficulars and salary desired. Kan- Terra Cotta & Faience Company Manchester avenue, Kansas City, Mo.

DRIVER—For South Side laundry experience, etc. Riverside 146

DRIVER—Experienced, for Ford must know city and be able to make repairs. Apply Monday. 1121 Locust

DRUG CLERK—Sit.; junior experi perience; state age. Box R-178, Post-Dispatch.

DRUG CLERK—Sit.; junior experi Waterman.

ELECTRICIANS—Two first-class tenance men; large manufacturing ed. Call for references required. Box Post-Dispatch.

ELECTRICAL ENGINEER—For position requiring considerable traveling; must have college degree. Westinghouse, General Electric or Allis Chalmers. Give age and telephone number. Box W-314, Post-Dispatch.

ERRAND BOY—Apply Tuesday morning Service Studio, 513 Pine.

ERRAND BOY—Apply Tuesday, morning & Melsheimer Engineering Co., 217 N.

FARMER—Will a man living near Coeur, Mo., who answered my adv ment 6 weeks ago, get in touch with A. Blake, care of Union-Easton Trust

FINISHER HELPER—Must be experi on furniture; apply ready for work Wagner Shop, 3417 S. Euclid.

FINISHER—Experienced, one good round furniture man for warehouse; experienced in fine line will be consid Carroll Furniture Co., 1418 Olive.

FINISHER'S FOREMAN

Production man; large shop; must lacquer and varnishes; do own mixing ers and a business; give experience. Box W-361. Post-Dispatch.

FURNACE SALESMEN—Call 10 o Tuesday, 1200 S. Compton.

FURNITURE FINISHER—Who can up and set up furniture. Call at Delmar.

FURNITURE FINISHER—And trees man for furniture repair department. Delmar.

Furniture Finishe

Immediate position for first-c man able to do burning-in refinishing on fine furniture. A ply Monday morning between 1 and 11:30, employment off eighth floor, Locust street side.

FAMOUS-BARR CO.

GARDENER—And caretaker; white, red man with small family, thoroughly experienced in the care of lawn, flower cleaning windows and caring for furnace in general; must follow this work as business and furnish references from former employers for doing work of this kind; modern house, fuel and light in finished; permanent position for the right party. Apply T. M. Sayman Products Co., 2117 Franklin avenue.

GLAZIER—Experienced; Johnston Co., Perryville, Ill. Apply Carr

GROCERY CLERK—Must have experi 4895 Delmar.

HAT CLEANER—Steady. 117 N. 6th.

HOUDCARRIERS — Experienced, for terson. See Jim Mioff, 2502 S. 16th

HANGER—First class. Apply 2005 S. Grand. GRand 5247.

HOUSE PAINTER—First Olney 8271J.

HOUSEMAN—Experienced in treatment of Suite 203, 704 Chestnut.

LABORERS—Colored, for brick pat Wilson av., between Edward Macklind, Tuesday morning. Albert contractor.

LAUNDRY DRIVER—One with experi preferred. Box R-143 Post-Dispatch.

LUBRICATION ENGINEERS

This company has openings for lubrication engineers for all ty of industrial plant equipment.

Positions involve traveling. One headquarters at St. Louis, Mo., and oth at Houston, Tex.

The successful applicants must have university or college education with c tree in mechanical engineering.

They should be between 30 and years of age with some sales ability experience in power plant practical experience in lubrication, factory maintenance, construction operation of machine tools.

Previous lubrication experience not quired as the men selected will be thoroughly trained in our methods and familiar with our lubricants.

Our engineers work on a straight sa ary with all expenses paid.

Address reply in own handwriting to M. Marman, Technical Manager, 10 Seventeenth Street, Kansas City, Mo. details including age, qualifications, past experience and salary expected.

VACUUM OIL COMPANY

Baer & Fuller

—Experienced, bench and floor, 4501 N. Euclid.(c7)

—Small family hotel; ex- switchboard operator, books; reference and reference. Box (2) Dispatch.

—Right, intelligent, for er- office work. Box R-2, P.-D.

—Must be 10 years old. Ap- Department, J. Kennard & 400 Washington. (c)

—Mill desk; advance in sales $50-$60. Tuesday. Business 17 years in Chemical Bldg. (c)

—Experienced in general ing, general office work; state age and wages wanted. Box (c)

—Soap, tonic, 200 other items; big profit. HO-RO Co., 1332 Franklin St. Louis. (c62)

—Big profits and paid selling Sta- Rite Hair Pomade; free sharing plan; sales easy. Willott Co., St. Charles, Mo.

—Sell 5c fast selling candy spe- claltie to stores; big profits. Lorrac Products Co., Albany, N. Y.

—Distributor for 100 store route this county; experience unnecessary. No selling, distribute and collect. Should net $70 weekly. Box J-102, Post-Dispatch.

—400 per cent profit selling hair shampoo soap; free territory; write Finley Laboratory, 4151 Olive, St. Louis, Mo. (c99)

—Big candy factory needs agents We make the best chocolate bars and chewing gum; free sample. Write Gordon Candy Co., 418 Lydia st., Cincinnati

—Make a dollar an hour; sell Mendets, a patent patch. Instantly mends leaks in all utensils. Sample free. Collette Co., Amsterdam, N. Y.

—Big profits; no experience; samples free; gold leaf window and door script signs. Consolidated, 73H, West Van Buren, Chicago.

—Earn $1 to $100 weekly selling shirts, neckties to your friends. Complete selling outfit free. Howard, 1215R Van Buren, Chicago.

—California perfumed beads selling like hot cakes; agents coining money; big profits; catalog free. Indian Factory, b, 2328 W. Pico, Los Angeles, Cal.

—Soap; write for free sample and terms to agents on our soaps, creams, extracts, etc. Lacassian Co., 321 N. 23d st., St. Louis, Mo.

—New, wonderful seller; $1.40 per dozen; spare time; you can earn $50 to $100 weekly selling shirts direct to wearer; spare or full time. Write for free samples. Madison Shirt Makers, 560 Broadway, New York. (c99)

—Sell children's books, good opportunities for big profit from now to December 20; part or whole time should produce $1 or more per hour in towns adjacent to St. Louis. Henry H. Schulz, 8827 Lawn av., Brentwood, Mo. (c99)

—Big steady earnings, $35-$100 weekly assured; reliable, energetic men and women selling famous Watkins products. Satisfied customers everywhere. Write for details. Watkins, 1522-36 Walnut st., Kansas City, Mo.

—Don't sell for others. Employ agents yourself. Make your own products. Toilet articles, household specialties, etc.; 500 per cent profit. Valuable booklet free. Nat'l Scientific Labs., 1012W Broad, Richmond, Va.

TINNERS—And helpers; good on furnace work. Tuesday morning 1200 S. Compton.

TUCK POINTERS—Call Colfax 0965J.

TUCKPOINTERS—Call Tyler 3704 Sunday afternoon

TUCK POINTER— 5017 N. Broadway. (c)

TYPE SETTER—State experience and salary expected. Box R-107, Post-Dis. (c)

VESTMAKER—Strictly steady work. Rathberg & Son, 300 N. 10th. (c7)

WATCHMAKER—References and salary. Box W-179, Post-Dispatch.

WINDOW TRIMMER—Experienced jewelry; who can wait on trade, best of references required. Address P. O. Box 545 E. St. Louis, Ill.

WORKSERS— 1720 Olive, 11 to 2. (c2)

YOUNG MAN—With some radio experience. 1633 S. Broadway.

YOUNG MAN—4 years or more office experience, state age, reference and salary expected. Box R-117, Post-Dispatch.

YOUNG MAN—Credit department; experienced handling accounts; references. Box 924, East St. Louis, Ill.

YOUNG MAN—About 20, for office work; must be good at figures. Apply Tuesday 447 Manchester.

YOUNG MAN—For delivery and assisting the boss; $50 monthly, room and board; references essential. Box R-291, P.-D.

YOUNG MAN—Wanted to work in drug store all day; no fountain work. Box R-94, Post-Dispatch. (c)

YOUNG MAN—With auto, to drive salesmen in city, few days. Call Zeese, Hotel Statler, after 7 p. m. Monday. (c)

YOUNG MAN—For bridge construction work; one having experience in riveting work, building bridges or dikes can qualify; state briefly age, experience and education. Box R-197, Post-Dispatch.

YOUNG MEN—Energetic; trained for grocery store managers. Apply Tuesday, 9 a. m., 7200 S. Broadway.

YOUNG MEN—Several, about 18 years of age, for order filling and stock work. Apply Tuesday, Olive street entrance, Butler Brothers, 18th and Olive. (c)

YOUNG MEN—For testing radio apparatus; must be experienced or educated in the electrical field. Valley Electric Co., 4515 Shaw.

A HE-MAN WANTED
UNUSUAL OPPORTUNITY

for man with organizing ability, of sterling character and unquestionable integrity, who is not afraid to interview big executives in the formation of a Service Club. There is an unusual opportunity for you in territory where you are located. Only a man with clean record and who can furnish A No. 1 references need apply. Earnings limited only by your ability to produce. Address Postoffice Box 1368, St. Louis, Mo.

AGENTS WANTED—MEN

AGENTS—Call at 315 S. Broadway for last seller; big money. Don't phone. (c6d)

AGENTS—Metallic signs; big field; act now. Golden Letter System, 912 High. (c99)

AGENTS — Men, women, make money quick; details for stamp Home Business Expert, Valdosta, Ga. (c99)

AGENTS — Can you sell colored pencils? Write Becker Chemical Co., St. Louis. (c99)

AGENTS—Gold sign letters for store windows; 500 per cent profit; free samples. Metallic Letter Co., 433 N. Clark, Chicago.

AGENTS—Soap, tonic, 200 other items; big profit. HO-RO Co., 1332 Franklin St. Louis. (c62)

AGENTS—Big profits and paid selling Sta-Rite Hair Pomade; free sharing plan; sales easy. Willott Co., St. Charles, Mo.

AGENTS—Sell 5c fast selling candy specialtie to stores; big profits. Lorrac Products Co., Albany, N. Y.

AGENTS—Distributor for 100 store route this county; experience unnecessary. No selling, distribute and collect. Should net $70 weekly. Box J-102, Post-Dispatch.

AGENTS—400 per cent profit selling hair shampoo soap; free territory; write Finley Laboratory, 4151 Olive, St. Louis, Mo. (c99)

AGENTS—Big candy factory needs agents We make the best chocolate bars and chewing gum; free sample. Write Gordon Candy Co., 418 Lydia st., Cincinnati

AGENTS—Make a dollar an hour; sell Mendets, a patent patch. Instantly mends leaks in all utensils. Sample free. Collette Co., Amsterdam, N. Y.

AGENTS—Big profits; no experience; samples free; gold leaf window and door script signs. Consolidated, 73H, West Van Buren, Chicago.

AGENTS—Earn $1 to $100 weekly selling shirts, neckties to your friends. Complete selling outfit free. Howard, 1215R Van Buren, Chicago.

AGENTS—California perfumed beads selling like hot cakes; agents coining money; big profits; catalog free. Indian Factory, b, 2328 W. Pico, Los Angeles, Cal.

AGENTS—Soap; write for free sample and terms to agents on our soaps, creams, extracts, etc. Lacassian Co., 321 N. 23d st., St. Louis, Mo.

AGENTS—New, wonderful seller; $1.40 per dozen; spare time; you can earn $50 to $100 weekly selling shirts direct to wearer; spare or full time. Write for free samples. Madison Shirt Makers, 560 Broadway, New York. (c99)

AGENTS—Sell children's books, good opportunities for big profit from now to December 20; part or whole time should produce $1 or more per hour in towns adjacent to St. Louis. Henry H. Schulz, 8827 Lawn av., Brentwood, Mo. (c99)

AGENTS—Big steady earnings, $35-$100 weekly assured; reliable, energetic men and women selling famous Watkins products. Satisfied customers everywhere. Write for details. Watkins, 1522-36 Walnut st., Kansas City, Mo.

AGENTS—Don't sell for others. Employ agents yourself. Make your own products. Toilet articles, household specialties, etc.; 500 per cent profit. Valuable booklet free. Nat'l Scientific Labs., 1012W Broad, Richmond, Va.

AGENTS—Men and women make big money selling wonderful cosmetic set; everybody a prospect; no delivering and collect; pay daily; big repeat business. Williams Laboratories, Dept. D, 2234 Cromwell st., Chicago.

AGENTS—County distributors make big money placing steamers for Klein's Famous Hot Tamales; $10 deposit on a 5-steamer contract secures exclusive county agency. Call or write Hunwood Sales Co., 516 Chemical Bldg., St. Louis.

AGENTS—Man in each town to plate auto parts, reflectors, bath fixtures, silver mirrors, refinish beds, chandeliers by new method; $10 daily; no capital or experience required; outfits furnished. Write today. Gunmetal Co., 13 Ohi, Decatur, Ill.

AGENTS—Amazing brand-new scientific invention making cents $15 to $20 daily; kitchen necessity; dollar seller with big profit; sell two or more every call; free outfit. Write Cooking Disc Sales Co., 163 E. Superior, Chicago.

AGENTS—Big pay every day; complete guaranteed line direct to wearer; dress shirts, work shirts, flannels, overalls, pants, leather coats, sweaters, playsuits; 150-325 per cent; experience unnecessary; big outfit free. Simrod Shirt Co., 4024-28 Lincoln, Chicago.

AGENTS—Sell Packard tailored shirts and neckwear direct from factory to wearer; beautiful selling outfits free. New 1927 lines breaking all records; wonderful reorder line; proposition entirely new; experience unnecessary. Packard Shirt Manufacturing Co., 456W Superior, Chicago.

AGENTS—GREATEST METAL SPECIALTY IN YEARS; SENSATIONAL SELLER; AMAZED; SENSATIONAL WHEREVER SHOWN; EXCLUSIVE TERRITORY UNDER CONTRACT. PRINT-O-GRAPH, 126 EAST THIRD ST., FLINT, MICH.

AGENTS—Make $18 daily writing orders for Christmas greeting cards; big line; demand everywhere; fine engraved personal and business cards; 50 per cent; assortments; lowest prices; big commissions; immediate pay; liberal bonus; big outfit with actual samples free. Midland Arts Co., Dept. 10, Camden, O. (99)

AGENTS—Wonderful new invention makes $75-$100 weekly; Ohio agent cleaning up with remarkable wrench that has revolutionized this field. Also owners, mechanics, factories, all prospects. All specialty. No dull season. Free sample offer. Handle Wrench Co., 228 N. La Salle, Dept. 621, Chicago.

AGENTS—Start a permanent business of your own selling guaranteed hosiery, underwear, shirts, work clothing; no capital or experience needed; many representatives make from $3000 to $5000 per year. Write for details to Nashua Knitting Mills, 619 Grant st., Grand Rapids, Mich.

AGENTS—Earn $15 daily selling personal Christmas cards made to order, the most beautiful and complete line selling at exceptionally low prices; 50 per cent commissions paid daily. Experience unnecessary. Full or spare time. Write today for sample book. Big season on. Kleth Co., 240 N. Water, Rochester, N. Y. (99)

AGENTS—Salesmen, distributors; sell a new saving invention; absolutely proven, remarkable merits endorsed by Government departments and other users. $1 commission on every sale; repeat business; exclusive territory; write today. Ajax Products Co., 4301 N. Euclid. (c7)

AGENTS—Sell Christmas cards: "The Line Beautiful"; $50-$75 weekly; moderately priced; 40 per cent commission; elaborate 60-card outfit free. Southmoor Studios, 549 S. Wells, Chicago.

AGENTS—Big profits and a steady income in our line of Rexall Toilet Goods, Soaps, Perfumes and Guaranteed Remedies. Write today. The Pelvo Laboratories, Inc., Lexington, Tenn. (c99)

AGENTS—Now ready for direct selling, marvelous diamond rival; guaranteed to defy detection; agents can make $100 weekly. Rajah Diamond Co., Salisbury, N. C.

AGENTS—Write for free samples; introduce "Chieftain" guaranteed shirts, 3 for $4.95; no capital or experience needed; your pay daily; monthly bonus extra. Giacinati Shirt Co., $170-736, Cincinnati, O.

AGENTS—Where to buy half million articles wholesale 72-page directory offers unlimited opportunities for agents; free particulars. Pruitt System, Brookfield, Ill. (99)

AGENTS—Big money. Fast selling line beautiful Christmas greeting cards; dollar box assortment sells on sight; 100 per cent profit; no experience necessary; no money to invest; full or spare time; thousands are making good. Write today for full particulars. General Products Co., Atlantic Highlands, New Jersey.

IF I SEND YOU A SUIT
Made in latest style from finest goods, will you keep it and show it to your friends as a sample of my sensationally low-priced suits? Could you use $3 an hour for a little spare time? If so, write for my wonderful new proposition. Just write your name and address on a card and mail to SALESMANAGER, 844 West Adams, Dept. 252, Chicago.

MEN MAKE MORE MONEY

Selling fit-to-measure suits or overcoats at $16.95. Extra pair pants with suit and silk scarf with each suit. Make $50 to $200 a week. Build up a permanent business. Buyers marvel at the tremendous values. Repeat orders come unsolicited. Attractive sample case free. Friendly co-operation. A golden opportunity for hustlers. Write quickly for territory. JARVIS HALL CLOTHES, 1731 Arapahoe, Denver, Colorado. (c99)

CANVASSERS AND SOLICITORS

HIGH-CLASS SOLICITORS

FIVE NEW SAVINGS ACCOUNTS DAILY. PAY $75 WEEKLY. MR. MURRAY, SUITE 100 HOLLAND BLDG., 211 N. 7TH. (c)

PARTNERS WANTED

PARTNER Wtd.—Lady in rooming house with money. Box W-298, Post-Dis.

PARTNERS Wtd.—Capitol for expansion of established company. Box G-104, P.-D.

PARTNER Wtd.—With experience, for opening restaurant. 3729 Blow st. (1)

PARTNER Wtd.—Man or woman; poultry farm; invest $900; free rent. Call 1448 N. 19th.

PARTNER Wtd.—First-class tire man; plenty of business; big money. Perrine, 2318 Market st.

PARTNER Wtd.—Automobile paint shop; good-paying business; $1500 required. Call Riverside 1256J. (c)

PARTNER Wtd.—I have $400 to invest in a good, steady business, with services. Box W-313, Post-Dispatch.

PARTNER Wtd.—To help expand profitable mail order business; big returns. Box W-199, Post-Dispatch.

PARTNER Wtd.—In good West End grocery and meat market or will sell grocery department. Box R-24, Post-Dis. (c)

PARTNER Wtd.—To share store in a live grocer store; rent cheap; good location. Central 7838.

PARTNER Wtd. — Public accountant desires associate, business getter; no salary; each accept chances. Box W-307, Post-Dispatch.

PARTNER Wtd.—Experienced oil man wants partner with $400 or more to build and manage new oil station. Box W-175, Post-Dispatch.

PARTNER Wtd.—For Knickerbocker cafe and restaurant; salaried man to run business whole night; must make sandwiches and wait. 1344 S. Broadway.

PARTNER Wtd.—Young man to run boarding house; elderly man willing to tend to furnace and stay on place. Box W-14, Post-Dispatch.

PARTNER Wtd.—Very good opportunity for a man who desires to buy half interest in a well-established firm manufacturing a line of goods that require investment of $10,000. Box R-377, P.-D. (c)

PARTNER Wtd.—Practical worker, mechanically inclined; become Secretary and treasurer; established business; investment $1500; well secured. Box W-376, Post-Dispatch.

PARTNER Wtd.—Ma oto joi in A1 business proposition of proven merit; want reliable party who can devote his time and some money in the business. Write at once for interview, giving phone number and past history briefly. Box W-203, P.-D.

PARTNER Wtd.—That will assist owner large farm; some capital needed; opportunity for rare returns from raising sheep; everything furnished; experience unnecessary. Box J-195, Post-Dispatch.

PARTNER Wtd.—Man can stand properly; have a cleanup on a new auto accessory, need help; must be willing to travel; investment $2000 required. Box W-357, Post-Dispatch.

PARTNERSHIP in going retail and wholesale gasoline and oil distributing company; fine opportunity for oil salesman desiring to enter business for self; trade facility, etc.; country location; reasonable. Box G-148, Post-Dispatch.

REGISTERED druggist will buy ½ interest in good drug store. Box B-15, P.-D.

SALESMEN WANTED

AUTO SALESMEN—Three. 5831 Easton. (c)

Diamond Salesman

One of St. Louis' largest retail establishments requires the services of a diamond salesman or saleswoman; one who is thoroughly experienced in selling popular-price and medium-price diamond jewelry. Permanent position, with good opportunity for advancement for the right person. Add. Box B-169, Post-Dispatch.

DRUG SALESMAN

To call on retail druggists with advertised line of toilet preparations, drug sundries; unusual opportunity; give 3 references, past experience, territory preferred. SAMUELS PRINTING CO., Cincinnati, O.

FOOD PRODUCTS SALESMEN—St. Louis, East Side. Box W-173, Post-Dis.

DRUG SALESMAN—One who has sold heavy duty line in St. Louis; good salary and commission. 2135 Morgan. (c)

PAINT AND VARNISH SALESMAN—For St. Louis territory; salary and commission; confidential. Box W-330, Post-Dis.

PAINT AND ROOF CEMENT

Salesman; selling plan allows you to beat competition; liberal drawing account. United Builders Co., 8602 Wade Park, Cleveland Ohio.

REAL ESTATE SALESMAN—WITH AUTO; 50 PER CENT COMMISSION; LEADS FURNISHED. SEE MR. WOOD TUESDAY, AFTER 10 A.M. OR PHONE LACLEDE 4532. SHREWSBURY R. E. CO., 3505 S. KINGSHIGHWAY.

ONE EXPERIENCED REAL ESTATE SALESMAN

Wanted by old-established firm, to sell improved residence property; also unimproved; new, intensive mail advertising campaign to occupy his full time. Box B-325, Post-Dispatch.

REAL ESTATE SALESMANAGER

Established firm wants experienced man to handle sales force; must have the property. Manager must be capable of producing; men's services; permanent; salary to start; good prospects for increase if you show results. Give full information about yourself. Box W-343, P.-D.

SHOE SALESMAN—To represent us in St. Louis, snappy line of medium-priced men's dress welts; give complete information and references with application. E. B. Pickerel Shoe & Supply Co., Dubuque, Ia.

SHOE SALESMAN—To represent us in St. Louis, snappy line of medium-priced men's dress welts; give complete information and references with application. E. B. Pickerel Shoe & Supply Co., Dubuque, Ia.

STOCK SALESMEN—Men and women, city and county, experience unnecessary; also insurance solicitors, building and loan solicitors, office employees, bank clerks, traveling or city salesmen, factory foremen or superintendents, school teachers or principals, everybody who wants to make an honest dollar. We want you to make some money. Sell an honest proposition. Fast pay. This is an old deal. Finest, fastest, squarest deal on earth. Write bulletin giving details immediately. Hot off the press. Make out mailing list and send it in. We will help you for quick action by mailing our bulletin to your clients immediately. We pay half commission for all orders by mail. Rockwood-Smith, 1141¼ N. Robinson st., Oklahoma City, Okla.

SPECIAL SALESMAN—For high-class strong St. Louis personnel; salary and liberal commission for the salesman who can qualify; state in your letter to us information about yourself; give your business references for the past two years. Box R-330, Post-Dispatch.

TAILORING AND CLOTHING SALESMEN

Connect with a local tailoring establishment for better tailorings and bigger business; fine sample line; suits and overcoats to order, $26; big commissions. Fy BUCK, the Tailor, Corner Jefferson and Chestnut.

TAILORING SALESMEN—Producers who can appreciate a real money-making opportunity we can give you to beat the world with our wonder values; our self selling scrap, woven in cassimere suit, topcoat or overcoat tailored to measure for $17.50; you collect $4 deposit your commission, we do the rest. Sell on about yourself; write immediately to the Natgel Tailoring Co., Dept. 146, 840 Broadway, New York.

PLUMBING — Experienced man to travel Illinois, Indiana, Missouri or Kansas and want an additional line, we have an article of genuine merit; quick repeater. Write E. J. Peterson, room 1854, 228 N. La Salle st., Chicago. (1)

TAILORING SALESMEN—Sell greatest value today; two suits, top and topcoat, or suit and overcoat for $29.50; your commission $12.50; latest styles, cassimeres, worsteds, serges, stripes, plaids; fit guaranteed; extraordinary bonus plan to producers; unlimited territory to real workers; unusual selling outfit free. Write today. Master-Craft Tailors, Inc., 632 Broadway, New York.

TIRE SALESMAN—Experienced city; name 2 last places employed. Box G-48, P.-D.

TRUCK SALESMEN — Offering the best truck selling proposition in St. Louis. Salary and commission.

2315-17-19 N. Washington. (c4)

SALESMAN—With experience in selling mining stock. Address the Gold Key Mining Co., Postoffice Box 1, Denver, Colo.

SALESMEN—Carry live sideitem; acquainted drug trade; references. Bell Chemical Co., 433 W. Ontario st., Chicago, Ill. (c)

SALESMAN—To sell coffee and grocers' sundries; strictly commission. Universal Coffee Co., 1412 N. Broadway. (c)

SALESMEN—With personal trade acquaintance, to sell malt extract on liberal commission basis. Box W-349, Post-Dis.

SALESMAN—With car to sell automobile extension trunk; big money. J. E. Kabirack, Charleston, Ill.

SALESMEN—$2.50 sales to merchants net you $20 daily. Savers Systems, 2845 Sheffield av., Chicago, Ill.

SALESMEN—Have good proposition to offer auto salesmen who are willing to work. See Mr. Langeon, 6153 Delmar. (c)

SALESMEN—Calendar salesmen, sell metal specialties. Write Berton E. Haskin & Co., 15 Mapes av., Newark, N. J.

SALESMAN—To sell outdoor advertising; national organization; tremendous opportunities. Box J-194, Post-Dis.

SALESMAN—Chamberlin Metal Weather Strip Company, 4230 Olive st. (c7)

SALESMEN Wtd.—To sell latest Zentola radio; big commission; new plan. See Mr. Kaiser, Zenith Automotive Mfg. Co., 4418 Olive st. (c)

SALESMAN—Reliable, to sell guaranteed nursery stock, appoint agents; pay weekly; new methods. Herrick Nurseries, Rochester, N. Y.

SALESMAN—High-class, to sell advertising proposition and lend contest to department stores; one sale $200 commission. See Joe Powell, 4218 West Pine. Call Sunday.

SALESMEN—Crew managers; get a winner; profitable repeater; some capital needed. Mosher, 1119 Title Guaranty Bldg.

SALESMEN—Calling on retail merchants, to sell our display cartons of perfumes, assorted laxative wafers, etc. Buss-Beach Co., Box 618, Chippewa Falls, Wis. (99)

SALESMEN—Radio salesmen with cars, salary and trade furnished; supply Tuesday. Val Reis-Boyd Co., 2812 Sutton av., Maplewood, Mo.

SALESMEN—Do you want to make more money on the livest fall and winter seller to all lines? Write today, Dept. 12, C. E. Erickson Co., Inc., Des Moines, Ia.

SALESMAN—Real estate; pay more commission; hear our proposition. See Mr. Schneider, Tuesday, 9 to 12. Branner Realty Co., 4144 Gravois.

SALESMEN—$160 month and expense selling cigars. Experience not necessary but must be addressed envelopes for information, National Cigar Co., High Point, N. C.

SALESMEN—To sell automobile club memberships, liberal commission; apply between 9 a. m. and 2 p. m. 934 Plaza Building. (c2)

SALESMEN—Specialty salesmen to travel with our line; must come in contact with advertising plan. It's a dandy; phone GArfield 1074 Monday, 10 to 12. Carter's Provident Bank Bldg., Cincinnati.

SALESMEN—New vending machines; sell to all retailers; advance cash commission with $40 weekly guarantee; best men $250 weekly. Box 927, Cedar Rapids, Ia.

SALESMAN—A guaranteed salary and commissions selling a specialty among all retailers; enormous opportunity. New Specialty Co., Cedar Rapids, Ia.

SALESMEN—High-class, intelligent gentlemen with real estate experience preferred; permanent, profitable connection; immediate cash available; call 703 Frisco Bldg.

SALESMAN—Side line; 40 uer cent commission; sure repeater; all classes trade; pocket outfits free. Sales Manager, 414 Provident Bank Bldg., Cincinnati.

SALESMEN—New vending machines; sell to all retailers; advance cash commission with $40 weekly guarantee; best men $250 weekly. Box 927, Cedar Rapids, Ia.

SALESMAN—A guaranteed salary and commissions selling a specialty among all retailers; enormous opportunity. New Specialty Co., Cedar Rapids, Ia.

SALESMEN—High-class, intelligent gentlemen with real estate experience preferred; permanent, profitable connection; immediate cash available; call 703 Frisco Bldg.

SALESMAN—Business stationery; largest line; highest quality, quickest delivery; biggest commissions; liberal bonuses; free convention; exclusive territory; experience unnecessary. Instructions and outfit free. David Lionel Press, X, 400 S. Sangamon, Chicago.

SALESMEN—Take orders for coffee, flour, dried fruits, canned goods, meat, stable groceries, toilet articles, paints, tires, auto and tractor oils; no capital or bond required; we deliver and collect; permanent employment; $75 a week and bonus. Hitchcock-Hill Co., Dept. 338, Chicago.

SALESMEN—2, aggressive, high-class line in big demand; all classes of dealers; smaller cities and towns in Illinois; season in full swing, permanent place worth $75 to $100 a week; specialty line; producers; old established highly rated concern. Address Sales Manager, 700 R Union Trust Bldg., Chicago.

SALESMEN—$30 cash commission each deal; one a day easy for successful heavyweight specialty salesmen; straight commission; small line only; write at once. Cochrane, Box 382, Cedar Rapids, Ia.

SALESMEN—For B eliminators; tested and approved by leading radio engineers; sell direct to dealers; exclusive territory granted. Write for details. American Radigen Labs., 549 S. Wabash, Jackson, Mich.

SALESMEN—Two high-class men to sell Hudson-Essex; salary and commission to right parties; must come in contact with best business men; Soutif Side Motor Sales Co., 1726 Lafayette av.

SALESMEN—Missouri and vicinity; unusually attractive proposition; no investment; nothing to sell; must be qualified producer; good for $3000 yearly. R. M. Jackson, 53 W. Jackson, Chicago.

SALESMAN—To carry line of novelty ladies' dress glove and hosiery; must be familiar with stores catering to Negro trade preferred; S. A. Roth & Co., 1572 W. 6th st., Cleveland, O.

SALESMEN—Is $50 weekly worth while for your spare time? We can use limited number live-wire salesmen making small towns; no samples to carry. Keeney, 700 E. 40th., Dept. 73, Chicago.

SALESMEN—Work from leads consisting of satisfied customers and recommendations; best proposition in St. Louis; high-class men only need apply. Box G-53, Post-Dispatch. (c)

SALESMEN—Make $4 on every order, taking contracts for pictorial news service; quick action; no delivering; permit from every store a prospect; free outfit. Elliott Service Co., 240 W. 55th, New York.

SALESMAN—High caliber; industrial line; exceptional sales features; goods guaranteed; house of 40 years' standing; permanent connection; references required. Ensign Refining Co. Cleveland.

SALESMEN—$150 weekly placing radio accessories; position to sell; liberal dealer's sales; commissions on repeat orders; radio knowledge unnecessary. Box W-67, Iowa City, Ia.

SALESMEN—Calling on retail trade; excellent opportunity selling Pioneer toy balloons; liberal commission; places ready for men who mean business. Pioneer Rubber Co., Willard, O.

SALESMEN—Just out; brand-new; merchants just waiting to buy commercial electric corn popper at $15; commission, $5. Watertown Supply Co., Watertown, Wis.

SALESMEN—3; salary and commission; permanent position; must be experienced; opportunity; references required; age 22 to 30. Call Tuesday morning between 8 and 10. 6225 Easton, Apt. 4, Kinloch.

SALESMEN—Coffee or wholesale grocery experienced and acquainted selling city retail trade; sell and distribute from retail trade to right party; salary and commission; apply St. Louis Coffee & Spice Mills, 407 N. Main. (c65)

SALESMEN—Pipskin card case; free to customers; big commissions; no competition; write for orders for business printed stationery at cut prices; salesmen outfit free. Arrow Press, Minneapolis Minn.

SALESMEN—Want real salesmen; great profits; unheard-of basis, commercial line; best proposition in the city; we make you one of us; real money for the right party and position must be permanent; not looking for shoppers. Box R-79, Post-Dispatch.

SALESMAN—Furniture salesman for Chicago line for exclusive mirrors. Best complete line on the market for price and quality. Exclusive for St. Louis to good man with following. Address Box J-406 Post-Dispatch.

SALESMEN—Vacancy Oct. 1; excellent permanent position available man on commission in Missouri; sell staple line specialty general; average weekly advance against commissions. Rico Co., 457 W. Fort, Detroit, Mich.

SALESMEN—Sideline; increase your earnings with our attractive line advertising pencils and specialties; every business a prospect; liberal commission paid weekly. Ozark Pencil Co., 6118 Gambleton pl., St. Louis, Mo.

SALESMAN—Exper

900 ROOMS FOR RENT, With or Without Board—Is the place you have been seeking advertised today?

HELP WTD.—WOMEN, GIRLS

ALTERATION HANDS—One thoroughly competent tailoress, apply only if experienced in department store work; also one examiner. Apply Mrs. Hadden, Lane Brush 4th and Locust. (c)

BAG FATCHERS—Experienced; steady work, 215 N. 2d st. (c)

BASTERS

Experienced on ladies' silk dresses; good pay. EXCEL DRESS CO., INC., 1021 Washington. (c)

BILLING CLERK—Lady, experienced, wholesale grocery; must be good at figures; also able to use typewriter; state experience and salary expected. Box R-27, Post-Dispatch. (c)

BOOKKEEPER—Stenographer; $30. Consolidated Employment, 1204 Ambassador.

BOOKKEEPER—Stenographer, who understands filing; prefer one who has worked in installment house or finance company. Give phone number. Box R-83, Post-Dis.

BOOKKEEPING MACHINE OPERATORS—By a large retail establishment; girls between the ages of 19 and 25; must be very rapid and accurate typists; thoroughly familiar with the principles of bookkeeping, and capable of balancing ledgers. Splendid opportunity for advancement; state age, qualifications and salary expected. Box B-168, Post-Dispatch.

BUNDLER AND MARKER

Experienced on ladies' silk dresses. RICE-STIX SILK DRESS FACTORY, 415 N. 11th. (c)

BUTTONHOLE MAKERS—By hand, 410 N. Jefferson, 3d floor. (c-93x)

CAKE ICERS AND WRAPPERS—Only experienced need apply; come ready for work Tuesday morning before 7:30. Yur-Favorit Cake Bakery, 3436 O'Fallon.

CLERK—Experienced in sales department; detail work; state age and nature of previous experience fully; also telephone number; opportunity for capable girl. Box R-378, Post-Dispatch. (c)

COMPANION—Middle-aged person as companion elderly lady; must be refined and come well recommended. Box R-559.

COOK AND MAID—$75 to $80; call Monday. Hardy Agency, 5237A Delmar.

COOK—First-class, private family; good wages. WEbster 1735.

COOK—White.
Apply 1010 N. Broadway. (c)

COOK—White, experienced; references. 49 Kingsbury pl. (c)

COOK—And general housework; good wages, good home. 4528 Maryland.

COOK—Housegirl; best of wages. Home Domestic Agency, 5743A Delmar. (c)

COOK—White, for cooking and 1st-floor work. Apply Hoffman, 6425 Cecil av. Phone CAbany 0815.

COOK—White; reference required; good wages. 5522 Waterman, 2d floor east. CAbany 0400.

COOK—White; with good references; location, Clayton rd. between Price and Ellis rds. Telephone WYdown 0443.

CREAM DIPPERS—Must be experienced. Apply 7:30 a. m. Tuesday. A. J. Walters Factory, Third and Walnut.

DICTAPHONE OPERATOR—Permanent position; state age, experience and salary expected. Box B-141, Post-Dis.

DRAPERS

Experienced on ladies' silk dresses; good pay. EXCEL DRESS CO., INC., 1021 Washington. (c)

PRESS OPERATOR—Experienced on ladies' cloaks. Apply Tuesday morning. Munger Laundry, 2310 Washington. (c)

EDIPHONE OR DICTAPHONE OPERATOR

Experienced; permanent position. Apply 8 a. m., Tuesday. Ho-Ro-Co Mfg. Co., 2727 Dodier st.

FINISHERS—On custom coats; good wages. 817 N. 9th st. (c)

FINISHERS—Experienced on silk dresses. Edlin Mfg. Co., 1030 Washington, tenth floor. (c)

FINISHERS—On coats; must be experienced or good handsewers. 410 N. Jefferson, 3d floor. (c-93x)

FINISHERS—Experienced on silk dresses, good pay, steady work per round. Apply Tuesday morning, Morganstern Garment Co., 615 N. 4th.

FINISHERS

Experienced on ladies' silk dresses; good pay. EXCEL DRESS CO., INC., 1021 Washington. (c)

FITTER—Or seamstress, neat, intelligent, between 28 and 35, some knowledge of selling, permanent; good salary. Phone Garfield 2805. (c)

GIRL—For light housework; hel care for children. WEbster 2881W.

GIRL—With some office experience and selling on phone. Box G-399. Post-Dis.

GIRL—General housework. 6306 Southwood. FArkview 2325W. (c)

GIRL—White; stay on place; private family. CAbany 0234W. (c)

GIRL—White, general housework; small family. FOrest 4086J. 5524 Clemens.

GIRL—Work in music store; some experience. Box R-316, Post-Dispatch.

GIRL—Answer phone, $7; live in neighborhood; Sunday morning. 4412 Delmar.

GIRL—Good for general housework. 5125 Bertrand.

GIRL—White; experienced; 3 adults; general housework. 6111 Waterman. (c)

GIRL—White, general housework; small family. Call FArkview 3890J. (c)

GIRL—White; German; references desired; no laundry; good home. 6608 Pershing.

GIRL—White, experienced for general housework. FArkview 3356. (c-2)

GIRL—Good white general housework; good wages. 3040 Flora pl. (c)

GIRL—White, for general housework. 7378 Northmoor. CAbany 4570J. (c)

GIRL—White; general housework; assist with child. FArkview 6257. (c)

GIRL—Stay on place; no cooking; references. 3912 St. Louis av.

GIRL—In candy shop, willing to stay on place. 5320 Virginia.

GIRL—For general housework; must have references. WEbster 0170.

GIRL—Work from 8 to 1. Phone Hilang 6024. Call 7024 Hiawatha, Richmond Heights. (c)

GIRL—White, general housework; references, good wages. 6516 Lindell. FOrest 2407W.

GIRLS—Tuesday morning; former employers will given preference. Waxine Novelty Co., 3205 S. 7th. (c)

GIRL—About 16 years old; light factory work. Apply Tuesday morning, room 613, 1602 Locust.

GIRL—White, for general housework; 2 in family; no laundry. 5507 Waterman, second floor. (c)

GIRL—White; for general housework, private room, pleasant surroundings; phone CAbany 6149J. (c)

GIRL—Young, white, to assist with housework in small apartment. 4222 Westminster, second east. FArkview 5125W. (c)

GIRL—Experienced, white, general housework must be good cook; excellent wages. 5656 Waterman, 3d floor west.

GIRL—General housework; no laundry; small family. Marks, 6274 Cates. CAbany 4196W.

GIRL—White; for general housework; references. JEfferson 4567-4363 McPherson.

GIRL—Colored, experienced, for general housework, references required. CAbany 4423R. 5018 Pershing. (c)

GIRL—White; general housework; small family; reference; no washing. 5811 Pershing. (c2)

GIRL—For general housework from 9 a. m. to 2 p. m. Call at 715 Clark av., Webster Groves, Mo.

GIRL—White, for general housework; small family; good home. Call Sunday morning. H. J. Spencer, 4324 McPherson.

GIRL—Experienced on bosom; press. Apply Tuesday, Superior Laundry, 1745 S. 18th st.

GIRL—Or woman, white, experienced, for general housework; also younger girl for nursing; references required. 3553 Flora pl.

GIRL—To work in bakery and assist housework; room, board; experienced preferred. Emil Kieffer, 1917 Madison. (c)

GIRL—Experienced, for general housework; white; no laundry. FArkview 1241. (c2)

GIRL—Experienced, to work in tailor shop. M. Schreiber, 2262 S. Compton av. Call GRand 6323.

GIRL—To help with housework; no washing; permanent; good wages. WEbster 1870.

GIRL—Good; white; general housework; 3 in family; no children. 744 Symcuse. (c)

GIRLS—Experienced folders. Apply Monday morning. Lindell Laundry, 5515 Easton. (c)

GIRL—Or young woman, for merchants lunch, who can stay on place. 801 S. 6th. (c2)

GIRL—White, take care of 3-year-old boy and upstairs; good pay. 719 Harvard, 1 block west end of Delmar car line. (c2)

GIRLS—Watcher and chutile, experienced on Schiffli embroidery machine. Apply St. Louis Embroidery Co., 1014 Tyler. (c44)

GIRL—Experienced, for general housework; must like children; stay on place; no washing; references. 7339 W. Moreland. FArkview 6347.

GIRL—White; neat, reliable; general housework; care of children; some cooking; stay on place; references. CAbany 7158. 6332 N. Rosebury.

GIRLS—Experienced, to press and fold ladies' underwear; dry ironing; light work. Apply Tuesday, Prince & Co., 1727 Locust st. (c)

GIRL OR WOMAN—General housework; no laundry; nea; work and appearance. Apply mornings, Senate Apartments, Mrs. Sam Konlar.

GIRL—White, for general housework, plain cooking; young couple; small boy; must have best references. FArkview 5513W. 6301 Southwood. (c1)

HELP WTD.—WOMEN, GIRLS

GIRLS—2; steady work; good salary; must have experience at soda fountain and candies; also one extra 4 nights week; don't phone. Bunnics, 808 N. Grand.

GIRLS—Smaller work in general maids, housemaids, cooks and nurses in desirable private families. St. Louis School of Housekeeping, 3903 Olive st. St. Louis, Mo. (c99)

GIRLS—Over 18 years, to work in stationery factory; only those who want to advance themselves need apply; must be neat and have mind on work; no dreamers wanted; work consists of folding wedding invitations, trying ribbons and erasing spots on paper. Mention past employers. If your eyes are good and if you want to roll up your sleeves and put on a bungalow apron and do a good day's work, this is the work for you. Must work six days a week every week; $10 for first week's work, and if you prove worth it, you will advance the second week; it's up to you. Box B-257.

GIRLS experienced on fancy heel covers. UNITED WOOD HEEL CO., 2705 Olive. (c2)

HAND SEWERS—Neat sewers to work in the factory; good opportunity. Apply ELY & WALKER, 16th and Locust st., 5th floor. No telephone calls answered.

HAND STITCHERS — On beaded ornaments; part time work. Box R-84, P.-D.

HIGH SCHOOL GIRL—Exchange room and board for light duty after school. FOrest 1429R.

HOUSEGIRL—White; experienced, for general housework. 3223A Dodier st. (c)

HOUSEGIRL—Housework and nursing; good home. Riverside 5182M. (c)

HOUSEGIRL—White; competent; about 25 years. Call WEbster 2945W. (c)

HOUSEGIRL—Experienced; references. 4484 West Pine.

HOUSEGIRL—For general housework; references required. 4619 Pershing av.

HOUSE GIRL—White, for apartment. Call CAbany 6824J. (c)

HOUSEGIRL—White, general housework; no washing, small family. 3539 Sidney.

HOUSEGIRL—Experienced, white; general housework. Call 4202 Flora. (c2)

HOUSEGIRL—No cooking; must be experienced. WEbster 1735.

HOUSEGIRL—To do housework and take care of baby. FArkview 5078J.

HOUSEGIRL—Assist with child. DElmar 3558J. 4403 FOrest Park.

HOUSEGIRL—White, experienced, for general housework; small family; excellent home; reference. CAbany 6661. (c)

HOUSEGIRL—Good German, for general housework; good wages. Parkview 4365J. (c2)

HOUSEGIRL—General housework; plain cooking; city references. 3845 Sullivan av.; COlfax 0827. (c)

HOUSEGIRL—Experienced, German, for general housework; good home and wages. Apply 415 Clara, Apt. A.

HOUSEGIRL — White; small family; no laundry. 6348 Clayton rd. CAbany 1408J. (c)

HOUSEGIRL—No laundry, no cooking; stay on place; good home; references; Sunday morning. Friedman, 5088 Cates.

HOUSEGIRL—Experienced, white; general housework; good wages. 3771 Waterman av.; PArkview, 2523W. (c)

HOUSEGIRL—Experienced general housework. 723 Syracuse, first north. CAbany 6534W.

HOUSEGIRL—White, general housework, apartment; go home nights. DElmar 4120W. (c)

HOUSEGIRL—White, to do plain cooking and to help with housework. Call at 7301 Westmoreland. (c)

HOUSEGIRL—Also cooking; experienced only; good pay, wonderful home. 46 Kendel; only limit car to deep. (c2)

HOUSEGIRL—White, for general housework and assist with child. FArkview 1529. 6011 San Bonita, 2d floor. (c)

HOUSEGIRL—White; experienced; general housework; no washing; good wages, $7. Flora.

HOUSEGIRL—For general housework; must be neat and clean. 7324 Maryland. Phone FArkview 7296W, after 9 a. m.

HOUSEGIRL—Young German girl to assist with housework; family of 2. 1824 Nebraska av.

HOUSEGIRL—White, experienced; good home, good wages; 3 in family. PArkview 3821W. (c)

HOUSEGIRL—White, experienced, for general housework; references required; small family; good wages. 6637 Kingsbury, 1st floor east. (c)

HOUSEGIRL—White, experienced; general housework; no washing. Phone Monday, CAbany 8812J, 6245 Northwood, second floor. (c)

HOUSEGIRL—White, to stay on place in refined home; general housework and care of one child; no cooking or heavy laundry; salary $25 month. Call between 8 and 12, Sunday. CAbany 7096J. 6405 San Bonita.

HOUSEKEEPER—Must be handy and good cook. Box W-146, Post-Dispatch.

HOUSEKEEPER—More for home than wages. 6117 Louisiana.

HOUSEKEEPER—Middle-aged, 3 adults; references. $30. GRand 1782W.

HOUSEKEEPER—Rooming house; more for home than wages. 4262 Washington.

HOUSEKEEPER—Motherless home. Apply 7829 Maidenlane, Ce. Cude.

HOUSEKEEPER—White only; home and wages. 1636 Franklin.

HOUSEKEEPER—Middle-aged, in a motherless home. Call for information 3201 Olive.

HOUSEKEEPER—First-class, working for 2 elderly men; state salary and age. Box W-368, Post-Dispatch.

HOUSEKEEPER—Unencumbered woman, for motherless home; small family; give age and all details in first letter. Box W-31, Post-Dispatch.

HOUSEWOMAN—Colored on place, general housework; good cook; must have references fro mhigh-class West End home; $60 month; apply in person, 5161 Washington.

LADIES—Experienced in candy department. 306 Olive, Hers.

LADY—Elderly, to manage rooming house; steady job. 733 S. Broadway.

LADY—Elderly; more for home than wages. 5 Prospect Place.

LADY—To make sandwiches and light lunch. Box R-235, Post-Dispatch.

LADY—Elderly, to stay on place, care for 2 children; $15. GRand 1434J before 12 a. m. Monday.

LADY—As caller out for photographer on road; must also show proofs and sales; pictures of children for the picture shows. Call 4214 S. St. Louis.

LADY—Middle-aged, white, to wait on sick lady; must be able to cook and do some ironing during day only; vicinity of Hamilton and Plymouth. Box W-345, Post-Dispatch.

LADIES—We are in need of 2 dependable ladies who can devote 5 or 6 hours each day to house-to-house canvassing in Alton and Woodriver; preference given to ladies living in these towns; good pay to right party. Apply Wednesday, B. A. Everley, 207 Times Bldg. (c1)

LAUNDRESS—Experienced; for Monday and Tuesday; references required. Box R-371, Post-Dis (c)

LAUNDRY HELP—Experienced all departments. Apply Monday morning. The Laundry, 7319 Manchester. (c)

LAUNDRY HELP—Experienced. Call Monday morning. Dinks Parrish Laundry, 3124 Olive st. (c)

LAUNDRY HELP—Experienced pen markers. Apply Monday morning. Home Laundry, 4300 Finney. (c)

LAUNDRY HELP—Experienced; body ironers; also experienced feeders and folders on flat work. Grand Laundry and Cleaning Co., 3044 Lawton.

LAUNDRY HELP—White and colored assorters, checkers, round-dry markers, hand ironers, press machine operators. Telephone FOrest 2902M Sunday, 9 to 12 a. m.

LAUNDRY HELP—Experienced bosom press operators; also shirt finishers and hand ironers. Apply Perry Higgins Laundry, 4508 Natural Bridge.

LAUNDRY HELP—Experienced family finish marker and sorter. Apply Tuesday morning, 7:30 a. m., Morgan Laundry Service, 2019 Morg an, ask for Mr. W. E. Wyatt.

LAUNDRY HELP

Markers and assorters; ladies' clothes ironers; and press operators.
IMPERIAL LAUNDRY, 4701 Delmar (c)

LIGHT COUNTER GIRL—Childs Co., 804 Washington. (c)

MAID—For general housework; no washing. 3513 Lafayette. (c)

MILLINERY MAKER—Good and fast; a good salary permanent position. 3473 Olive. (c)

MILLINERS—Girls wishing to earn good wages while learning; bring some good hats, apply second floor, Dept. F early Tuesday. Levie-Zukoski Mercantile, 1113 Washington.

MILLINERY MAKERS—Experienced, part time. Apply Tuesday, Elsie Herman, 4403 Olive.

MILLINERY OPERATORS—Experienced on fabric hats. Sherman Hat Co., 1111 Locust. (c)

MILLINERY OPERATORS — EXPERIENCED ON FABRIC HATS. HENDERSON-BROWN CO., 3123 WASHINGTON. (c71)

MILLINERY TRIMMERS—Apply Tuesday ready for work; closed Monday. W. D. Henderson Mfg. Co., 1123 Washington av.

MILLINERY TRIMMERS — Experienced; high prices paid. Apply Mayfair Millinery, 1105 Washington. (c)

HELP WTD.—WOMEN, GIRLS

MILLINERY TRIMMERS — Experienced; plenty of work.
FEDER TRIM HAT CO.,
Fashion Square, 12th and Washington. (c

MILLINERY TRIMMERS

And makers; only those fairly experienced; liberal piecework; plenty of it. FRANKEL BROS., MILLINERY, 1206 Washington. (c)

EXPERIENCED MILLINERY TRIMMERS

TRATTNER MILLINERY CO., 1111 Washington. (c1)

MILLINERY TRIMMERS

Experienced only; plenty of work; week or piece work. GOLDBER MILLINERY, 1411 Washington. (c)

MILLINERY TRIMMERS

Experienced on ladies' hats; steady position. ZIEGLER MFG. CO., 905 Washington av. (c)

NURSE—Practical, with some hospital training; $45 month, room and board. Frisco Hospital. (c)

OPERATORS—Experienced on silk dresses. La Vogue Dress, 905 Washington. (c)

OPERATOR—And cutter; experienced on furniture slip covers. 4127 Natural Bridge

OPERATOR—Experienced on cushion machine. Madewell Furniture Mfg. Co., 1410 N. Sarah st. (c)

OPERATORS—Experienced on silk dresses; best pay in city. Andy Friedman & Shickman, 704 Washington, 3d floor. (c05)

OPERATORS—Experienced on men's neckwear. Hurst-Zucker Neckwear Co., 1302 Washington. (c2)

OPERATOR Wtd—Experienced on flat lock Wilcox & Gibbs machine; steady work. Apply Tuesday. Prince Co., 1727 Locust st.

OPERATORS—Experienced on silk and cotton dress; steady work, best pay in city. Apply Monday or Tuesday, National Skirt and Dress Co., 905 Washington, 4th floor. (c)

Operators—Dressmakers

Only experienced who can work steady every day in the week, with best pay. LANG-KOHN MFG. CO., 808 Washington, 7th floor. (c2)

OPERATORS

Experienced on 2-needle feling machine. Flat bed and post; also operators on single-needle power machines; only experienced operators wanted. THE ALLIGATOR CO., Gravois and Bingham. (c)

OPERATORS

WHO CAN RUN SINGLE NEEDLE OR 2-NEEDLE MACHINES CAN OBTAIN GOOD-PAYING, PERMANENT POSITIONS IN OUR MEN'S

Nightwear and Underwear

DEPARTMENTS. PLEASE APPLY TUESDAY MORNING FOR MISS KRANZ.
RICE-STIX FACTORY NO. 1,
Southwest Corner 11th and St. Charles sts.

OPERATORS—Experienced on jersey and cotton Dresses, highest pay in the city with steady work. The Good Morning Frock Factory, 1421 Olive, 3d floor. (c)

PRESS GIRLS—And hand ironers, experienced. Superior Laundry, 1745 S. 18th.

PRESSER — Experienced on high-grade collar - attached and neckband shirts. Apply ELY & WALKER SHIRT FACTORY, 1200 S. 8th st.

ROBERT BURNS HOSPITAL—Now organizing fall classes; an accredited school; monthly salary and all maintenance while learning. Address Superintendent Nurses, 3807 Washington blvd., Chicago.

SCHOOL GIRL—Desires help with housework for room, board and allowance. University City. Box R-138, Post-Dispatch.

SECRETARIAL-STENOGRAPHER—Girl must be single. Phone Garfield 6684 for appointment.

SHOE WORKERS—Experienced pump stitchers. Wolff-Tober Shoe Co., 2911 Sullivan (c2)

SHOE ORNAMENT HEADED—Capable designing and making samples. Box G-140, Post-Dispatch. (c)

SHOEWORKERS—2; experienced; cutting room girls on ladies' shoes. Samuels Shoe Co., 1442 S. Broadway. (c1)

STENOGRAPHER — Experienced. Apply Mr. Hayes, Renard's, 1015 Washington.

STENOGRAPHER—Assistant; $75; give particulars. Box W-288, Post-Dis.

STENOGRAPHER—Small office; $15 per week. Box R-95, Post-Dispatch.

STENOGRAPHER—Experienced; steno graphic and clerical work. Apply Tuesday, 8 a. m. Room 208, 1504 S. Grand.(c)

STENOGRAPHER—2 or 3 evenings per week on partnership basis with writer. Box R-84, Post-Dispatch. (c)

STENOGRAPHER—And general office work; salary moderate; state age, experience and salary expected. Box B-332, Post-Dispatch.

STENOGRAPHER — Experienced law; able to handle switchboard; state age, experience, reference and salary expected Box R-129, Post-Dispatch. (c)

STENOGRAPHER—Young lady; thoroughly proficient; good education; neat in appearance with modern treatment connection; large corporation; state experience. Box W-250, Post-Dispatch.

STENOGRAPHER

Capable young girl for permanent position with an old established real estate firm. Real estate office experience desired. Answer in own handwriting, stating age, experience, references and salary desired. Box W-160, Post-Dispatch.

SWITCHBOARD OPERATOR—Young lady, thoroughly experienced; reliable; references. Box R-176, Post-Dispatch.

TELEPHONE OPERATOR—With expert experience to handle busy board; also to relieve at lunch; permanently; state experience and salary expected. Box R-39, Post-Dispatch. (c)

TYPIST—And general office work; paper experienced preferred; state experience, salary, etc. Box J-401, Post-Dispatch.

WAITRESS—Girl; white.
1739 Lucas.

WAITRESS—Only experienced; good wages steady work. 1307 S. Broadway.

WAITRESS—Experienced, from 22 to 28 years of age; no others need apply. 3625 Delmar. (c)

WASHERWOMAN—Experienced. Perry Higgins Laundry, 4938 Natural Bridge.(c)

WOMAN—Or girl; general housework; 5 days, $6 to $8. 1639A Arlington. (c)

WOMAN—White; general cleaning; 5 a. m. to 9 a. m. Apply 102 N. Sarah.

WOMAN—To help around rooming house for room. 1300 Chouteau av.

WOMAN—Middle-aged, white, for general housework. Call CAbany 7809W. (c)

WOMAN OR GIRL—White; general housework. 5072 Enright. FOrest 3175R.(c)

WOMAN—Housework; good home and wages. 2609A St. Vincent.

WOMAN—Middle-aged, white, for general housework. Call CAbany 7809W. (c)

WOMAN OR GIRL—White; general housework. 5072 Enright. FOrest 3175R.(c)

WOMAN—Housework; good home and wages. 2609A St. Vincent.

WOMAN—Middle-aged, white; more for home than wages. FOrest 3867R. (c)

WOMAN—Middle-aged, light housekeeper; home more than wages. Box W-369, Post-Dispatch.

WOMAN—White, middle aged or elderly to care for children and assist housework. 2720 Park. (c)

WOMAN—Middle-aged, for cooking and downstairs work. PArkview 5448W. 5847 Maple.

WOMAN—White; general cleaning; hours from 5 a. m. to 9 a. m. Apply Tuesday, 102 N. Sarah.

WOMAN—White, for cooking and housework; 3 adults; hours 10 to 8; go home nights; $8 week; no laundry. 3459A Pestalozzi. PRospect 3949. (c)

WOMAN—Middle aged; for general housework in small business place. Write F. Hoffman R. R. 1, Beck, Mo., bus route 61, Clover Leaf Inn.

WOMEN—Pecan nut pickers; white or colored. 6 N. 20th st.

WOMEN—White, for general help. Orphan Home, 4447 Natural Bridge. (c)

WOMEN—Experienced, Soldan high school lunch room, references required. Apply Monday 9 a. m. (c)

Educated Women Wanted for $2400 POSITIONS

The personnel director for an international known corporation with branch offices throughout the world will arrive in St. Louis Tuesday, Sept. 6, for the purpose of employing several capable women Must be at least high school graduates. Preference given to refined women with keen ambition to progress in the business world. Guaranteed income and rapid promotion for those who qualify. Appearance and fact essential. See Mrs. Thomas, 722 Longbridge Bldg., 12 and Locust. (c2)

YOUNG LADY—Single or married, take charge nice rooming house; write full particulars. Box W-49, P.-D.

YOUNG LADY—Experienced in office work and selling on phone. Box G-387, Post-Dispatch.

YOUNG LADY—To sell candy and wait on tables, 4:30 to 12:30; steady position; good salary. Nelson Catering Co., Grand and Arsenal.

YOUNG WOMEN—To take up nursing. Crenshaw General Hospital, 4500 Washington. (c99)

YOUNG WOMAN—Of good appearance, with sales experience, to demonstrate day beds in show windows and on furniture floors. Box R-23, Post-Dispatch (c83x)

HELP WTD.—WOMEN, GIRLS

YOUNG GIRL—White, to assist housework. TYler 1673J.

SALARY $10 PER DAY GUARANTEED to ladies who qualify in our course of garment designing, cutting and fitting. 609 Arcade Bldg.

WIFE (with husband employed)—Complete housekeeping room, in exchange for limited services in house near Union and Cabanne; give ages, how long husband in present work, references and phones possible. Address Box B-378, Post-Dispatch.

COMMERCIAL.

Secretary, A1 stenographer	$150-$160
Stenographer-dentist's assistant	$90
Stenographer-bookkeeper	85
Stenographer-telephone operator	80
Ellis Statement mch. opr., temp.	80
Sales girl, temp.; per day	3
Dictaphone operator, experienced	85

COMMERCIAL EMPLOYMENT BUREAU.
1612-14 Arcade Bldg.

COLLEGE STUDENTS

IF—you would enjoy meeting people in an interesting manner!

IF—you would like to earn some money before school opens!

IF—you would be interested in an enjoyable business experience!

Then you would delight in the employment Stix, Baer & Fuller has to offer you until registration. We need many extra salespeople for special events planned for the next two weeks.

You may have your choice of a fixed wage or a commission arrangement.

For further particulars see Mr. R. E. LaMar, Supt. of Personnel, Mezzanine Floor.

STIX BAER & FULLER

AGENTS WANTED—WOMEN

WOMEN—$2 an hour, spare time; 100 per cent commission; new idea sanitary necessity; sells on sight; every woman buys; no collecting; no experience or capital required. Write Mary Coleman, R-15, Meriden, Conn.

CANVASSERS AND SOLICITORS WOMEN

CANVASSERS—Good proposition; salary and commission; Monday and Tuesday, Mr. Rosenblatt, 1009 N. Compton. (c)

LADIES—To canvass, spare time; samples free. Box R-83, Post-Dispatch.

YOUNG LADIES—25 to 35 years, do soliciting for a building necessity; all you have to do is get them interested; salary and commission. Apply Room 218, 114 N. 7th. (c)

HIGH-CLASS SOLICITORS

FIVE NEW SAVINGS ACCOUNTS DAILY. PAY $75 WEEKLY. MR. MURRAY, SUITE 100 HOLLAND BLDG., 211 N. 7TH.

ORGANIZERS WANTED

WOMEN OF GOOD ADDRESS WHO HAVE HAD EXPERIENCE IN SECURING NUMBERS FOR FRATERNAL OR POLITICAL ORGANIZATIONS WANTED FOR EVERY COUNTY IN MISSOURI. GOOD OPPORTUNITY FOR THOSE WHO QUALIFY. CARE SELECTED. KEEPLYING GIVE QUALIFICATIONS AND REFERENCES. TELEPHONE AND POLITICS. BOX R-401, P.-D.

SALESWOMEN WANTED

SALESWOMEN—$6 daily spare time taking orders; patented sanitary belt; write for sample. Jones, 806 N. Clark, Chicago.

300 Saleswomen

Thoroughly experienced in following departments:

Lamps
Blankets
Wash Goods
Woolens
Silks
China
Housefurnishings
Linens
Toilet Articles
Jewelry
Leather Goods
Hosiery
Gloves
Ready-to-Wear
Millinery
Art Needlework
Electrical
Draperies
Corsets
Lingeries
Men's Furnishings
Women's Shoes
Domestics
Children's Shoes
House Dresses
Stationery
Notions
Neckwear
Ribbons

Apply Employment Office,

B. NUGENT & BRO. D. G. CO.

Store open until 1 p. m. Monday.

SALESWOMEN WANTED

1000 Saleswomen

Wanted for the following departments:

Ready-to-Wear
Silks
Dress Goods
Linens
Wash Goods
Millinery
Gloves
Corsets
Infants' Wear
Lingerie
Toilet Articles
Stationery
Art Needlework
Lace Curtains
Draperies
Men's Furnishings
Boys' Furnishings
Jewelry
Leather Goods
Hosiery
Shoes
Housefurnishings
China
Lamps

The permanency of these positions dependent solely on the ability of the individual.

Apply at 8 o'clock in the morning, employes' entrance, Seventh street and Lucas avenue.

Stix, Baer & Fuller

LADIES—40c an hour distributing samples to homes, stores, offices; experience unnecessary; write quick. Princess Co., Holland Bldg.

LADIES—Large organization offers women of neat appearance, fair education permanent positions with good pay. Prefer those 25 to 40 years of age, with sales or demonstrating experience. Real opportunities; see Mr. Craig, Room 300, 318 N. Fourth st.

LADIES—Earn $15 daily selling personal Christmas cards, made-to-order, the most beautiful and exclusive line selling at exceptionally low prices. High commissions paid daily. Experience unnecessary. Full or spare time. Big season on. Write today for sample book. Klein Co., 236 N. Water, Rochester, N. Y. (99)

LADIES—$13.80 daily (in advance); spare time will do; introduce 12 months' guaranteed hosiery—6101 sold in stores 47 styles, 39 colors, for men, women, children. Latest silks to the "top" ladies' hose. Sample sport, Men's fancies. School line now ready. Capital, experience, unnecessary; we deliver and collect. Samples furnished. Your own silk hose free. New plan. Milton Mathews, W170-7036, Cincinnati, O.

SALESLADY—Experienced in dry goods; references required. Golde Dry Goods Co., 7518 S. 44th st.

SALESLADIES—Must be experienced in selling ladies' underwear. Apply Mrs. Clarke, Lane Bryant, 6th and Locust.(c)

SALESLADIES—Experienced in children's wear or art needle work. Box R-360 Post-Dispatch. (c)

SALESLADIES—To work in crews; must be live wires, salary and commission; apply Sunday or Monday morning. Dozier Distributing, 410 N. Euclid.

SALESLADIES—Real comfort at last; new invention prevents shoulder straps slipping; do only one in to wash; one. Write for free sample offer. Lingerie "Y" Co., 55 W. Jackson Chicago.

SALESLADIES—New discovery prevents runs in silk hose; guaranteed; representatives earn $50 un weekly; selling experience unnecessary; free sample offer. Siltex Co., 1126 Granville, Chicago.

SALESLADIES—Experienced in house-to-house crew work; unincumbered, free to and willing to travel; salary and bonus. Apply in person between 4 and 5 p. m. Tuesday evening. Mr. D. Wells, Parina Mills, 833 S. 8th.

SALESLADIES—We have an opening in our sales department for three or four women of good character and ability. Those positions pay a liberal commission and require a steady income. Call Mr. Kinney, 1950 Railway Exchange Bldg., before noon.

SALESLADIES—Household necessity; large compensation for those that qualify. Apply between 5-9 Tuesday, 4018 Fullerton.

SALESWOMAN—Direct sales experience only; free to travel; railroad fare paid; large earnings. 537 Arcade Bldg.

SALESWOMEN—Money, spare time; show dresses, slickers, 3 garments; $4.70; free outfit. Superbit Box 453-D 3, Chicago.

SALESWOMEN—To place a meritorious article on 7 days' free trial; good remuneration; none but experienced saleslady considered. Starke Pharmaceutical Co., 13 Ohio Bldg.

SALESWOMEN—And salesmen; experienced; house-to-house; to sell best selling ladies employed; newly painted and decorated; plenty hot water; good heat. Parkview 4738.

SALESWOMEN WANTED

WOMAN—For traveling position; not married, entirely unincumbered, with high school education, between 25 and 40; salary, bonus and transportation; give full information first letter. F. E. Boynton & Co., 1002 N. Dearborn st., Chicago.

WOMEN—Pay a maid to do your housework with profits you make introducing Miracle Cream Antiride; remarkable discovery for the face, neck and hands; earn $75-$100 weekly; establish permanent business; we show you how; whole or part time work; big commissions paid daily. J. V. Kleckner, 3 East 31st st., N. Y. City.

WOMEN WANTED

For dignified, attractive spare time advertising work at home; no experience necessary; give address, phone number; make $50 to $100 extra. Box B-286, P.-D. (c71)

$2 to $5 Per Hour

Made in spare time showing our beautiful personal Christmas cards; no canvassing; we help you; best commissions weekly. JAMES LEE GREETING CARD CO., 9 Clinton Pl., Dept. 217. (183)

SELL CHRISTMAS CARDS

And earn $5-$10 per day in your spare hours. We supply samples free and tell you exactly how to sell them to your friends at home. Write today for details. ARTISTIC PUBLISHING CO., 323 W. Randolph, Chicago. (62)

ROOMS AND BOARD

ROOMS WITH BOARD—CITY

BOARD AND ROOM Wtd.—Good, private Christian home to board 6-year-old girl; no other children; near school. Box W-373, Post-Dispatch.

CHILDREN Wtd.—To care for in my home. CAbany 5178J. (c91)

CHILDREN Wtd. — To board; mother's care. CAbany 5178J. (c)

ROOM AND BOARD—For 2; $6; private family. Hland 7113. (c

ROOM AND BOARD—Attractive room and excellent meals. GRand 6740J. (c)

ROOM—In private family of adults; home privileges; board optional. COlfax 6743J.

ROOM AND BOARD—High school girl, exchange room and board for light duty after school. FOrest 4129R. (c)

WILL BOARD young infant or small child. COlfax 9177R. (c99)

North

BOARD—School children to board, under 10 years. 2744 Hebert.

FAIR, 2136—Nice room; private family; suitable for 1 or 2; breakfast optional; near O'Fallon Park. COlfax 6985R. (c)

HARPER, 4216—Room and board; man; convenient to cars. (1)

HARPER, 3501—Single and double rooms; board optional; one-half block from Grand; conveniences.

LABADIE, 3961A—Room and board; laundry, $8 and $9; care convenient. MAdison 2231; room and board; all conveniences. Lindell 7617. (c7)

MAFFITT, 4126A—Room and board; private family; modern; conveniences.

ROOM AND BOARD—Good working girl to share room, board, plain laundry, in good boarding home; $7.50. Box W-339, Post-Dispatch.

ST. LOUIS, 4133A—Front hall room; breakfast if desired; gentleman preferred.

ST. LOUIS, 4126—Room and board optional; private family; Sarah car.

SULLIVAN, 2930A—Room and board for two refined gentlemen; one block from "Y"; reasonable.

TWENTY-THIRD, 2817 N.—Room and board, 2 gents, phone, modern, private.(c)

Northwest

CHILDREN wanted to board; mother's care. 5373 Patton. FOrest 1834J.

CORA, 1919—Nice room; board if desired. FOrest 1414W.

EUCLID, 4132A N.—Sleeping room; private conveniences; board optional; also 5-door Chevrolet Motor and Bartin Dreshing. COlfax 1597J.

HARDING, 5853—Nicely furnished room, board optional; private family. (c90)

HARDING, 5853—Nicely furnished room, board optional; private family; with or without board. FOrest 6552J.

NORTHLAND, 4730—Room and board for gentleman; private family. (c)

ROOM AND BOARD—Well cared infants and small children. COlfax 8629W. (c90)

ROOM AND BOARD—2 or 3 children to board; aged 2 to 6 years; childless family. Call COlfax 1607W.

TERRY, 5630—Furnished room, board optional; vicinity Chevrolet Motor, Carnes and other corporations. CAbany 5259R.

South

ACCOMAC, 2853A—Front room, for 2 ladies; no others. (c)

ALLEN, 1967—Light housekeeping room, 1 sleeping; with or without board.

ARKANSAS, 3844—Room and board for gents or couple;

900 ROOMS FOR RENT, With or Without Board—Is the place you have been seeking advertised today?

ROOMS FOR RENT—South

ALCAZAR HOTEL, 3127 Lindell; $1 day; weekly rates; lunch, garage.

BELL, 3022—Room for light housekeeping; all conveniences. $2.50 weekly.

BELL, 3513—Connecting rooms; sink; newly decorated; furnished; airy; semi-basement; reasonable. Lindell 1076.

CASS, 3508—Front room for gentlemen.

CASS, 3509—3 modern housekeeping rooms; heat, light and gas; electric; reasonable.

CHOUTEAU, 2140—Modern rent immediately. FOrest 4324.

CHOUTEAU, 3906—3 rooms; gas, electric; $7 week.

DAYTON, 2606—3 light housekeeping rooms; modern conveniences.

DICKSON, 2758—Nicely furnished light housekeeping room; adults.

EASTON, 3045A—Nicely furnished for housekeeping; gas and electric; reasonable.

EASTON, 3536—Clean sleeping room; phone, electric, hot bath; $5.

FRANKLIN, 2018—Light housekeeping front; clean; bath; reasonable.

FRANKLIN, 3507—Nicely furnished room, steam heat. Jefferson 2249.

FRANKLIN, 1503A—Connecting rooms; single sleeping housekeeping; electric, bath; housekeeping.

FRANKLIN 3435—Housekeeping rooms; electric, gas, water; $3 and $4 week.

GRAND, 1201 N.—Large sleeping floor; connecting; also single room; reference exchanged.

LOCUST, 2844—Housekeeping rooms, running water; reasonable.

MORGAN, 3431—Connecting housekeeping rooms; gas range, phone.

MORGAN, 1808—Single and furnished rooms; reasonable.

NINETEENTH 918 N.—Light housekeeping room; reference; convenient; half block from City School.

NINTH, 1439 N.—Bedroom, dining room, kitchen; newly furnished. $8 up.

OLIVE, 1535—Housekeeping rooms; gas, electric; phone.

PINE, 3514—Large, clean room for housekeeping; gas range and sink; $6 and $7.50 a week. Lindell 1076.

THIRD, 818 S.—2 nice rooms, as flat; $10.

WASHINGTON, 3501 — Nicely furnished back room; $5 week; others $3. $3.50; also housekeeping room.

WASHINGTON, 3407—Light housekeeping rooms; newly decorated; reasonable rates; children welcome; also room for gentleman; under management. JEfferson 8797.

ROOMS FOR RENT—North

ALICE, 4246A—Nicely furnished front housekeeping room; reasonable.

ASHLAND, 4155—Light room, 1 car line.

ASHLAND 4151—3 rooms; gas, bath; $20.

ASHLAND, 4250—3 rooms, gas range.

ASHLAND, 3802A—Furnished room; lady or gentleman; reasonable.

BENTON, 2205—Nice furnished room; small private family.

BLAIR, 3961—2 rooms, newly furnished for housekeeping or sleeping; reasonable.

CHOUTEAU, 2140—Modern rent immediately. FOrest 4324.

CHOUTEAU, 3906—3 rooms; gas, electric; $7 week.

DAYTON, 2606—3 light housekeeping rooms; modern conveniences.

DICKSON, 2758—Nicely furnished light housekeeping room; adults.

EASTON, 3045A—Nicely furnished for housekeeping; gas and electric; reasonable.

EASTON, 3536—Clean sleeping room; phone, electric, hot bath; $5.

FRANKLIN, 2018—Light housekeeping front; clean; bath; reasonable.

FRANKLIN, 3507—Nicely furnished room, steam heat. Jefferson 2249.

FRANKLIN, 1503A—Connecting rooms; single sleeping housekeeping; electric, bath; housekeeping.

FRANKLIN 3435—Housekeeping rooms; electric, gas, water; $3 and $4 week.

GRAND, 1201 N.—Large sleeping floor; connecting; also single room; reference exchanged.

LOCUST, 2844—Housekeeping rooms, running water; reasonable.

MORGAN, 3431—Connecting housekeeping rooms; gas range, phone.

MORGAN, 1808—Single and furnished rooms; reasonable.

NINETEENTH 918 N.—Light housekeeping room; reference; convenient; half block from City School.

NINTH, 1439 N.—Bedroom, dining room, kitchen; newly furnished. $8 up.

OLIVE, 1535—Housekeeping rooms; gas, electric; phone.

PINE, 3514—Large, clean room for housekeeping; gas range and sink; $6 and $7.50 a week. Lindell 1076.

THIRD, 818 S.—2 nice rooms, as flat; $10.

WASHINGTON, 3501 — Nicely furnished back room; $5 week; others $3. $3.50; also housekeeping room.

WASHINGTON, 3407—Light housekeeping rooms; newly decorated; reasonable rates; children welcome; also room for gentleman; under management. JEfferson 8797.

ROOMS FOR RENT—South

PARK, 2780—2 large connected housekeeping rooms; gas range.

PARK, 4135A—Room; all conveniences.

PARK, 2031—Large room, kitchenette; sink; hot water; $5.

PARK, 3440—Attractive sleeping room; southern exposure.

PARK, 2620—Nicely furnished front room for 2 gentlemen or couple.

PARK, 2215—Sleeping and connecting housekeeping rooms. Phone Victor 3818.

PENN, 1943—3 nice rooms.

PENNSYLVANIA, 1511—Nice large housekeeping rooms, with kitchenette.

PESTALOZZI, 2616—1 or 2 connecting housekeeping rooms; sink, range.

PESTALOZZI, 3119—Neat sleeping rooms, single and double. LAcede 0179.

PORTIS, 3153—Nicely furnished room, kitchen; near Tower Grove Park.

ROOM—Mother and daughter share home with 1 or 2 ladies. GRand 3099R.

ROOMS—2 housekeeping, sleeping porch; near Reservoir Park. GRand 2067W.

ROOM—For young lady, $15 per month; private home. GRand 1495J.

ROOM—Large front housekeeping; garage optional. GRand 5737. 4w.

ROOM for lady employed, in comfortable South Side apartment; breakfast; laundry privileges; reasonable. GRand 6734W.

ROOMS—3 housekeeping, sleeping porch; near Reservoir Park; adults. GRand 2067W.

ROOM—Private family, 1 or 2 ladies or couple employed; conveniences; half block Grand bus; board optional. Riverside 6187M.

ROOMS—Two front, southern exposed; gas, electric, hot water, private telephone and steam heat; apartment; very reasonable; ½ block from Tower Grove Park. GRand 8789 or LAcede 0810.

RUSSELL, 2846—Two 2d-floor front rooms. Victor 3743M.

RUSSELL, 4046—Room, 1 or 2 girls employed. GRand 0672W.

RUSSELL, 2852—2 nice housekeeping rooms; southern exposure; adults.

RUSSELL, 2855—Rooms, newly decorated, with private family.

RUSSELL, 3057—Furnished front room; southern exposure; private family.

RUSSELL, 2141A—Front room with or without board.

RUSSELL, ENSKA—Furnished room for gentleman; private family; reasonable.

RUSSELL, 2631—2 connecting rooms for housekeeping. Victor 3719W.

RUSSELL, 2757—2 furnished rooms light housekeeping.

RUSSELL, 2134—Neat hall room in private family; next to McKinley High School.

RUSSELL, 4131A—Front room and kitchenette; newly furnished; southern exposure.

RUSSELL, 3809—Suite and single rooms, newly furnished; $5 and up. GRand 1726W.

RUSSELL, 3674—Nicely furnished room; all conveniences; in private family, for 1 or 2.

2600 S. 7th street; completely furnished. Kamp; Gatefield 4182.

SHAW, 3800—Room and kitchenette, first floor; couple employed.

SHENANDOAH, 4016A—Neatly furnished rooms in private family.

SHENANDOAH, 3933—Large front room; suitable for 1 or 2.

LOOK! 3932 Shenandoah; nicely furnished housekeeping room; suitable for 2.

SHENANDOAH, 3826—Furnished bedroom and kitchen; modern; reasonable.

SHENANDOAH, 3430—Clean furnished room. LAcede 1582.

SHENANDOAH, 3632—Look! Nicely furnished housekeeping rooms; reasonable.

SHENANDOAH, 3123A—Neatly furnished housekeeping or sleeping rooms; single or double; very reasonable; conveniences.

SHENANDOAH, 3805A—Nicely furnished rooms, sleeping or light housekeeping; reasonable.

SHENANDOAH, 3622—Nicely furnished single room, in apartment, for lady; $3.50; also larger one, $4.50. GRand 1794M.

SIDNEY, 2024A—2 rooms, one third floor; electric; $16.

SIDNEY, 1921—Nice sleeping room; also housekeeping room; HUmbolt 3755R. (c)

SIDNEY 2009—Furnished room for 1 or 2 gentlemen; private.

SIDNEY, 1210—Large housekeeping rooms $5, $6; sleeping $3; gas, electric.

SIDNEY, 3534—Desirable furnished housekeeping rooms.

STRODTMANN PL., 4428—Bellefontaine and Grand cars.

ST. VINCENT, 3233—Sleeping or light housekeeping room and kitchenette. $6.

ST. VINCENT, 2851A—Kitchen and bedroom connected; private family. JEfferson 1911.

ST. VINCENT, 2705—Beautiful sleeping room; newly furnished; modern, southern exposure; cheap.

SIXTH, 1st—2-3 S.—Owner 2227 S. 12th st. Victor 2388W.

TEXAS 2903—Room for 1 or 2 ladies or gentlemen. LAclede 5845.

TEXAS, 2835—Large room, private family; all conveniences; reasonable; gentleman.

TERESA, 1622 S.—Rooms for employed people; private family. GRand 4251W.

THURMAN, 1817A—No. 12 bus, 4100 Shaw; bedroom, connecting sunroom; hot water heat; private family; reasonable.

TWELFTH 1808 S.—3 light housekeeping rooms. $9.50 week. HUmbolt 0515.

VICTOR, 2026—Furnished for 1 or 2 ladies; steam heat; private family.

VICTOR, 2136—2-nearly furnished housekeeping room.

VICTOR, 1937—Furnished room, toilet and bath.

VICTOR 3520—Room, 1 or 2 persons; kitchen privileges; all conveniences. (c)

VISTA, 3223—2 furnished rooms; $5; private family; adults.

WHITTEMORE PL., 2340—Newly furnished housekeeping rooms; near Lafayette Park.

WYOMING 3522A — Furnished room for lady. LAclede 0429.

WYOMING, 4066—Large and small rooms neatly furnished; garage.

WYOMING, 3845—Rooms, private family; conveniences; near car; $5.

Southwest

ARSENAL, 6722—2 light housekeeping; all conveniences; very reasonable.

SUTHERLAND, 4048A—Room for 2; kitchen privileges. Riverside 2071J.(68)

West

ACADEMY, 821A—1 or 2 nicely furnished; no other roomers; reasonable.

ACADEMY, 809A—Cool, light front hall room; reasonable.

AMHERST PL., 1239 — Cool, attractive rooms; apartment; gentlemen. Cab. 0190M

ARLINGTON, 1493A — 2 housekeeping rooms; all conveniences.

AUBERT, 1410—Clean light housekeeping rooms, furnished; adults employed. (c)

AUBERT, 725—Clean, cozy 2-room apartment; range and sink; adults.

AUBERT, 746—Comfortable large room; 2 gentlemen or couple employed. (c)

BARTMER, 5885—2 beautifully furnished housekeeping rooms; must be seen to be appreciated; all conveniences; reasonable.

BARTMER, 5885—2 beautifully furnished housekeeping rooms; must be seen to be appreciated; all conveniences; reasonable. (c)

BAYARD, 799—2 modern, connecting housekeeping rooms; all conveniences; in private home. FOrest 4903R.

BAYARD, 1122A—Clean, large housekeeping rooms, furnished, private; very reasonable. Call Sunday; week days after 6 o'clock.

BELT, 1388—Rooms, apartment, front, for light housekeeping; modern; $6 week.

BELT, 3094—Nice room for gentleman; in apartment. FOrest 0759.

BELT, 763—Nicely furnished large room for two in apartment. FOrest 6404W.

BELT, 3347—Two or three rooms, newly furnished apartment; garage optional; couple preferred; reasonable.

BELT, 1493—Lady will share steam-heated room, kitchenette privileges, home comforts. $15 month.

BERTHOLD, 4940A—Room for 3 men; $3 each; hall room, $4. GRand 3593M.

BOYLE, 1—1 furnished room for 1 or 2 gentlemen. Single sleeping.

BOYLE, 3317—Neatly furnished room, 1 or 2

BOYLE, 3435—Wanted, employed couple to share nicely furnished apartment; 2d floor east.

BOYLE, 3321—Front sleeping room for gentleman; reasonable.

BOYLE, 3838A—Large front room for 2 or 3 people.

BOYLE, 3903—Nicely furnished room for housekeeping; all conveniences.

BOYLE, 3907—Nicely furnished front room; adults.

CLIVE, 3616—Sleeping rooms; also kitchen. Olifax 6360R.

CLIVE, 3015—Gentleman; private breakfast optional. Olifax 0359.

CLIVE, 3603A—2d floor; beautifully heated rooms for housekeeping; sleeping room.

CLIVE, 4122 N.—Clean housekeeping room; $4 and $5.

CLIVE, 4144—Private family; modern rooms.

CLIVE, 4145—Clean housekeeping rooms; private bath, entrance. LAc. 1726W

CLIVE, 3837—Connecting housekeeping rooms; $6 week; reference.

CLIVE, 3854—Nicely furnished rooms; housekeeping; adults only.

CLIVE, 3554—Well furnished housekeeping room.

CLIVE, 4146—Sleeping rooms; private home. GRand 3276W

CLIVE, 3804—Room with board; southern exposure; $7. GRand 8579M.

CLIVE, 3934A — Sleeping room in private home.

CLIVE, 3803A—Room, furnished; private home. GRand 9274J.

CLIVE, 3859A—Single or double room; car services. GRand 2969J.

DELMAR, 4007 S.—Light house keeping; single or connecting; also sleeping; electric; reasonable.

DELMAR, 2008—Large front room; newly furnished; private; all conveniences.

DELMAR, 182—Sleeping room, gentleman; private home. GRand 2267J.

DELMAR, 3334—Connecting rooms; single sleeping housekeeping; electric, bath; housekeeping.

DELMAR, 4266A—Nicely furnished southern exposure; gentleman.

DELMAR, 4240—One clean sleeping room; also garage. $4.

DELMAR, 4085—Front room and kitchenette; light housekeeping; garage.

DELMAR, 3144A—Neatly furnished room; suitable for 2; reference exchanged; $6.50 week; modern conveniences.

DELMAR, 2606—5 rooms, furnished for housekeeping; $6.50 week; modern conveniences; reasonable.

DELMAR, 3949—Small room, all conveniences; private family; reasonable.

DELMAR, 3951A—Southern home; private family; small family; garage.

DELMAR, 3907—2 or 3 light housekeeping rooms; furnace heat. LAclede 5360. (c)

DELMAR, 3414—Private family; modern rooms.

DELMAR, 4145—Clean housekeeping rooms; private bath, entrance. LAc. 1726W

DELMAR, 3907—Connecting housekeeping rooms; all conveniences; reasonable; gentleman.

DELMAR, 3835—Light housekeeping rooms; all conveniences; reasonable. Park car. (c)

DELMAR, 3554—Well furnished housekeeping room.

DELMAR, 4027—Large unfurnished room; $7 month; water, gas, elec.

DELMAR, 4027—1 unfurnished room; water, gas, electric; $2 week.

DELMAR, 3417 S.—2 furnished light housekeeping rooms; $7. Victor 4394W. (c67)

DELMAR, 3954—Large front room, modern conveniences; adults. (c)

DELMAR, 3835—Light housekeeping rooms; private family. Park car. (c62)

DELMAR, 3939 — Furnished rooms; private family; all conveniences; gentlemen only. (62)

DELMAR, 4146—Sleeping rooms; private home. GRand 3276W (c)

DELMAR, 3804—Room with board; southern exposure; $7. GRand 8579M.

DELMAR, 3934A — Sleeping room in private home.

DELMAR, 3803A—Room, furnished; private home. GRand 9274J.

DELMAR, 3859A—Single or double room; car services. GRand 2969J.

DELMAR, 4007 S.—Light house keeping; single or connecting; also sleeping; electric; reasonable.

DELMAR, 2008—Large front room; newly furnished; private; all conveniences.

DELMAR, 182—Sleeping room, gentleman; private home. GRand 2267J.

DELMAR, 3334—Connecting rooms; single sleeping housekeeping; electric, bath; housekeeping.

DELMAR, 4266A—Nicely furnished southern exposure; gentleman.

DELMAR, 4240—One clean sleeping room; also garage. $4.

DELMAR, 4085—Front room and kitchenette; light housekeeping; garage.

DELMAR, 3144A—Neatly furnished room; suitable for 2; reference exchanged; $6.50 week; modern conveniences.

DELMAR, 2606—5 rooms, furnished for housekeeping; $6.50 week; modern conveniences; reasonable.

DELMAR, 3949—Small room, all conveniences; private family; reasonable.

DELMAR, 3951A—Southern home; private family; small family; garage.

DELMAR, 3907—2 or 3 light housekeeping rooms; furnace heat. LAclede 5360. (c)

DELMAR, 3414—Private family; modern rooms.

DELMAR, 4145—Clean housekeeping rooms; private bath, entrance. LAc. 1726W

DELMAR, 3907—Connecting housekeeping rooms; all conveniences; reasonable; gentleman.

DELMAR, 3835—Light housekeeping rooms; all conveniences; reasonable. Park car. (c)

DELMAR, 3554—Well furnished housekeeping room.

DELMAR, 4027—Large unfurnished room; $7 month; water, gas, electric

WE, BACKED by 38 years of business, having loaned millions of dollars on St. Louis property without loss to a customer, are interested in making loans at

5½% INTEREST 6%

Building Loans, Apartments, Flats, Residences, Business Property.

We will renew or make new loans, no matter what your needs, we shall be pleased to discuss them with you.

HEMMELMANN-SPACKLER R. E. CO.
Seventh and Chestnut Streets.

Representing Thousands of Home Investors for 30 Years and the Mortgage Loan Department of the

NEW YORK LIFE INSURANCE CO.

Real Estate Loans
FIRST AND SECOND MORTGAGES
BUILDING LOANS
KIRKPATRICK MORTGAGE CO.
1120 LOCUST ST.
GArfield 5834. GArfield 6835.

LOANS ON PERSONAL PROP'Y
HOUSEHOLD LOANS
$10 to $300
This corporation is operated UNDER THE SUPERVISION OF THE STATE OF MISSOURI and provides a place where you may borrow from $10 to $300 in a dignified, business-like manner, without paying more than the LEGAL RATE OF INTEREST and without being imposed upon in any way
WE DO NOT NOTIFY your employer, neither do we make inquiries of your friends, relatives or tradespeople.
NO INDORSER REQUIRED. If you are unable to call at our office, phone or write us and our representatives will call at your home.
HOUSEHOLD FINANCE CORPORATION
222 Missouri Theater Bldg., Second Floor. 634 Grand Bl., Corner Lucas Av. Phone JEfferson 3436. (c14)

LOANS
$100.00 to $5000.00
WE LOAN Money to
Business Men, Professional Men, Salesmen, Office Men, Clerks, Mechanics
Repay weekly or monthly, to suit your income.
Kirkpatrick Finance Co.
1120 Locust Street.
(Ground Floor.) (c99)

LOANS
IT IS EASY TO BORROW FROM US
WE WILL PAY YOUR SCATTERED DEBTS AND HELP YOU BUDGET YOUR INCOME SO THAT YOU MAY REPAY US ON AN EASY-TO-MEET MONTHLY BASIS
FOR EXAMPLE
Get $ 20—pay back $ 1 monthly
Get 40—pay back 2 monthly
Get 100—pay back 5 monthly
Get 300—pay back 15 monthly
With lawful rate of interest.
Loans are made on your own personal security. No endorsers—no red tape. We can make you a loan the day you apply for it.
Call, write or telephone and we will explain this family loan to you. It costs nothing to investigate.
HOME FINANCE SERVICE, INC.
507-8-9 Louderman Bldg., 11th and Locust Sts. Phone GArfield 3229 (c14)

The Twenty Payment Plan
$100—$200—$300
At Lawful Interest Rates
We will lend you $10 to $300 at the legal rate of interest. Loans made on furniture, pianos, victrolas, etc. You keep possession of your property and repay the loan in easy monthly payments.
20 Months to Pay
$ 50 Monthly Payment $ 2.50
$100 Monthly Payment $ 5.00
$200 Monthly Payment $10.00
$300 Monthly Payment $15.00
WITH INTEREST PAYABLE MONTHLY
Pay faster if you desire. You are charged interest only for actual time you keep the money. Of course the faster you pay the less it costs. You get the full amount of loan in cash. Pay off at any time.
No endorsers required. No fees, no red tape. No inquiries made of your friends, relatives or employer. Quick, courteous service guaranteed; costs nothing to investigate. A friendly, human organization established over forty years.
Call, Write or Telephone.
Metro Loan Company
1025 Ambassador Building (Tenth Floor)
COR. SEVENTH & LOCUST STS. Garfield 3801 GArfield 3801
LICENSED AND BONDED BY THE STATE OF MISSOURI (c14)

A postal will bring one of the men or women seeking employment under situations wanted in today's Want pages.

LOANS ON PERSONAL PROP'Y
LOANS
$10 to $300
Our 20-payment plan enables you to borrow $10 to $300 in a dignified manner at legal rate of interest. Our service is personal and confidential.
NO INDORSER—NO DELAY—NO FEES
Phone, write, or call to see us.
FULTON LOAN SOCIETY
Rm. 206, 704 Olive St. Ph. GArfield 4472. (c38)

LOANS
FOR IMMEDIATE USE
TO HOUSEHOLDERS
Under the supervision of the State Banking Department and in conformity with the Uniform Small Loan Law, the Popular Finance Corporation is extending a valuable service to the citizens of this city.
We lend $10 to $300 for any emergency —we lend to buy the things you want or actually need for CASH. We lend to take advantage of bargain sales offered by our merchants at a profit to yourself. We lend for the payment of unpaid and overdue bills. We lend so that you can obtain an option or make a first payment on an investment. No matter what the need, for money, call on our manager—explain your need and we will find a way to assist you.
NO ENDORSERS—NO FINES—NO FEES
Popular Finance Corporation
Room 310—604 Olive St.
3d Floor. GArfield 8241
—ALSO—
203 Washington-Grand Bldg.
Cor. Washington and Grand Av.
2d Floor JEfferson 5577 (c8)

STATE SUPERVISED LOANS
$25 TO $300
A DIGNIFIED LOAN SERVICE
6 PRIVATE CONSULTATION ROOMS FOR YOUR CONVENIENCE
YOUR FRIENDS DO NOT HAVE TO SIGN FOR YOU, NO COMMISSION OR FEES, NO DEDUCTION; YOU GET FULL AMOUNT APPLIED FOR.
You do not have to have a finely furnished home to borrow money from us, as your ability to pay a small monthly payment is all we ask.
Your employer is never notified, neither do we make inquiries of friends or relatives, therefore all transactions are between you and us.
When dealing with an old established firm which does not use "high-power" methods you risk neither your security nor your peace of mind.
YOU MAY PAY
$ 1 per month on a $ 20 loan
$ 2 per month on a $ 40 loan
$ 3 per month on a $ 60 loan
$ 4 per month on a $ 80 loan
$ 5 per month on a $100 loan
$10 per month on a $200 loan
$15 per month on a $300 loan
On our Twenty-Payment Plan with LEGAL RATE of interest payable monthly. It costs nothing to investigate.
Every dollar paid on the loan reduces the cost.
OLD LOANS REFINANCED
If you are unable to call at our office, phone or write us, and our representative will call at your home.
Fulton Loan Society
704 OLIVE ST. ROOM 206-207. GArfield 4472. (c65)

Investigate
THE GENERAL LOAN CO.'S plan of solving the financial problem of WAGE EARNERS, PROFESSIONAL and BUSINESS MEN.
Easy Terms
We loan you any amount up to $300 on your furniture, fixtures, pianos, automobile, allowing you from one to thirty months' time to repay loan. Pay all or any part of loan at any time and only be charged for the actual time the money is used.
Compare these rates with what you have heretofore paid:

Amount.	Time.	Total Cost.
$25.00	5 Months....	$ 2.64
50.00	5 Months....	5.25
100.00	5 Months....	10.50
200.00	5 Months....	21.00

All other amounts same proportionate rate. Longer time if needed; monthly payments.
NO INDORSERS, NO INQUIRIES FROM EMPLOYERS OR FRIENDS. STRICTLY CONFIDENTIAL.
When in Need
See us and let us explain fully our plans and methods. Telephone applications receive prompt attention.
GENERAL LOAN CO.
Under State supervision.
430 PAUL BROWN BLDG.
Ninth and Olive Sts.
GArfield 5710. GArfield 5710.
Fourth Floor (c14)

BUSINESS OPPORTUNITIES

ADDITIONAL money for paying established business; good profit assured. Box G-165, Post-Dispatch. (c)
ADVERTISERS out of town; all publications; lowest rates, best service. Free rate book. Standard Advertising Agency, St. Louis, Mo.
ADVERTISE 272 different country newspapers, 28 words, $10; business getter; lists free. Keator, Hartford Bldg., Chicago.
A SUCCESSFUL business man, with broad experience in sales and successful handling of salesmen, wishes to purchase a controlling or half interest in an established profitable business; willing to invest from $3000 to $20,000; must be a business of genuine merit and stand closest investigation. In answering, give full particulars. Box R-118, Post-Dispatch. (c)
AUTO MECHANIC—Opening; large centrally located garage offers repair department to competent auto mechanic; unusual opening to step into going repair business. For details, Box R-156, Post-Dis. (c)
BAKERIES pay big profits; we specialize in equipping bakeries; terms third cash, balance monthly; cash business. Bruce McDonald Co., Kansas City, Mo. (c99)
BARBER SHOP—New store, rapidly growing neighborhood; North and Southampton neighborhood. Box R-104, P.-D. (c)
BEAUTY parlor furniture, supplies and equipment, cash, easy terms; catalogue sent. Gibbs & Co., 21 S. Wabash, Chicago.
BIG income, wonderful future in exclusive distribution of America's future food. Bussler's vitamine vegetables without competition. Bussler, 730 Gravier st., New Orleans, La.
CHARTERS—Delaware; best; cheapest; granted day received; free form. Colonial Charters Co., Wilmington, Del. (c)
DISTRIBUTOR WANTED.
Opportunity to make $5000 to $10,000 a year, on patented labor-saving household article; popular price; big value. We want local manager in every town who can devote the time and hire and manage house-to-house salesmen. Capital required between $300 and $1000. If you have that and can furnish first-class references, write MR. BEEMAN, Room 400, 161 E. Superior st., Chicago.
EXCEPTIONAL location for bakery. Box 3-69, Post-Dispatch. (c)
FLORIDA DRUG STORE.
For sale, old-established drug and fountain business, at invoice, approximately $13,000; in University City of 15,000; owner been in business many years, wishes to retire. For particulars write
READ AGENCY, DELAND, FLORIDA.
FOR LEASE—Piano, radio and victrola department in one of the best East St. Louis furniture stores; straight rental or commission basis; we can take care of delivering and all office expense; would only require personal attention and small investment. Box W-394, Post-Dispatch. (62)
GARAGE—South Illinois town; doing good business; Ford or Chevrolet agency; new brick building and equipment; $17,000 stock invoice. H. B. Kircher, 5548 Chamberlain. Phone Forest 4185W.
GOOD barber wants someone to finance opening a bakery; small town preferred; reference. L. Williamson, 123 Clay, St. Charles, Mo.
MAN with $2500 to support new patented airplane; fortune awaits investor. Geo. Stevenstra, 4181 Penrose.
MAN Wtd.—To assist owner large Miller County sheep ranch; experience unnecessary; good salary, found and bonus each year; permanent; opportunity for right man if you like to grow and handle livestock; requires $4000 cash; money fully secured. Box J1196, Post-Dispatch.
MANUFACTURER will pay up to $5000 for good practical inventions, patented or unpatented. Write, Spencer Mfgrs., Akron, O.
MEN—To make metal toys and novelties and Indian beads; in business; big demand for soldiers, cowboys, ashtrays, auto radiator ornaments, etc.; we cooperate in selling goods you make; also buy them from you, assuring you an all-year business; small investment puts you on road to success; we furnish complete outfit and start you in well paying business; no experience necessary; act quick if you want to handle big Christmas rush. Write for full information. Metal Cast Products Co., Dept. 1096 Bisson Bldg., New York.
ICE CREAM AND ICE CREAM MANUFACTURING PLANT—Missouri town; 5000; building, equipment and going business; $65,000; terms. Kircher. Phone Forest 1448W.
MISSOURI INCORPORATION developing national business, protected by valuable trade marks and pending patent with claims already allowed on tremendously popular article, has room for a limited number of stockholders; acceptable parties with $2000 to $10,000 to invest have opportunity to enter business with rapid turnover and large profit; executive positions and places on board of directors open. Box J-407 Post-Dispatch (c37)
OPPORTUNITY to buy established business long high-class repeat medicine through house-to-house salesladies; make $8000 or better annually; requires $1000 cash. Box W-148, Post-Dispatch.
PRACTICAL inventions for sale, models and drawings made; exhibit. Adam Fisher Mfg. Co., 3610-20 Enright, St. Louis, Mo.
REORGANIZE, develop and refinance major concerns, or special projects requiring special services; best references. See representative, 1012 Holland bldg., St. Louis. (c68)
SHOE STORE—On S. Kingshighway; no competition within half mile; act quick; takes little money. Box R-91, P.-D. (c)
SYNDICATE capital wanted; a few thousand dollars for initial expense toward further opening up of rock bottom on my placer gold property in the West; part of property has already shown good values; this is aminiation hydraulic and dredge property; reference furnished. Box W-150, Post-Dispatch.
TENANT Wtd.—For high-class ballroom; wonderful location; built to suit; will negotiate lease. Box R-92, Post-Dispatch.
WALL PAPER SALESMAN will buy interest in closed shop. Box W-294, Post-Dispatch. (c)
WONDERFUL opportunity for retired business man or woman to become interested in company of unlimited possibilities. Box W-334, Post-Dispatch.
WOODWORKING COMPANY
Wishes to connect with someone having an article of merit to be manufactured. 4057 Lexington, Colfax 7076W (c72)

EXECUTIVE
Old established corporation wants man to take charge of their office here; must be familiar with credits and capable of directing sales force calling on retail trade. To man we accept position should net $8000 to $10,000 annually; requires $5000 to $1000 cash, fully secured; give experience and phone number. Box R-65, Post-Dispatch. (c)

CAPITAL FURNISHED
WILL UNDERWRITE STOCK ISSUE UP TO $1,000,000.
A responsible house is in the market for the distribution of a stock issue of going concerns desiring additional funds for expansion purposes. Will entertain stock issue of a consolidation or reorganization. We have an established clientele, large sales organization and wholesale as well as retail security distributing facilities. Write fully at once with all details pertaining to your company and needs or write for an appointment.
ADVERTISER, 507 St. James Bldg., New York City.

BUSINESS WANTED

BAKERY Wtd.—In good neighborhood; buy with or without building; also location or building suitable for bakery. Box W-272, Post-Dispatch.
BUSINESS Wtd.—Any kind; exchange for single flat. Lindell 851d.
BUSINESS Wtd.—Grocery, dry goods or hardware store; will trade clear vacant lot; price of lot, $20 per foot; pay difference. Box R-36, Post-Dispatch.
CONFECTIONERY Wtd. — State location; price and rent; cash letter; must bear investigation. Box W-244, Post-Dispatch.
DRUG STORE Wtd.—2-man store. Call GRand 7349.
DRUG STORE Wtd.—To buy $5000 to $20,000. Box R-3, Post-Dispatch. (c)
DRUG STORE Wtd.—South Side preferred. Joseph B. Popp, care of Biltmore Hotel, 3643 Washington bl.
DRY GOODS or CLOTHING, SHOES OR GENERAL STORE Wtd.—City or country can pay cash. McDonald, 1319 Washington. (c99)
FILLING STATION Wtd.—Independent, in good location. Box W-121, Post-Dispatch.
GROCERY Wtd.—Will trade $4000 equity in 6-family flat. GRand 4533.
GROCERIES, MEATS Wtd.—Good location with or without building box. Box W-256, Post-Dispatch.
GROCERY Wtd.—Or other good business for brick bungalow; large yard, in suburbs; equity, $2800. Box W-177, P.-D.
GROCERY Wtd.—Will trade equity in brick cottage; price on cottage is reasonable; price of store must be reasonable. Box R-35, Post-Dispatch.
CASH and first mortgage notes, Wtd business. Box W-240, Post-Dispatch.
CASH paid for dry goods, shoes, groceries, general stores. Fleischer-Brown Co., GArfield 8825, 716 N. 8th.
GROCERY Wtd.—Or confectionery, in exchange for 5-room modern bungalow. 2808 Bell. Molasky, 4534 Laclede av.; DElmar 1144. (c)
HOUSE WINDOW CLEANING — Wall washing. Lindell 3150.
MERCHANDISE—Or grocery wanted in exchange for 3-family apartment; 5900 west. Call CAbany 4661.
PAPER ROUTE—Morning and afternoon, or either. Box W-268, Post-Dispatch.
WE BUY for cash dry goods, clothing, shoes, groceries, hardware and general stores. Washington Agency Co., 1320 Washington, CEntral 7[illegible]. (c30)

BUSINESS WANTED

ROOMING HOUSE Wtd.—Not less than 12 rooms, south or west. 3222 Arsenal.
$5000 AND SERVICE—What have you? Box W-249, Post-Dispatch.

ANY BUSINESS SOLD QUICKLY AND PRIVATELY
We have a large number of cash buyers for all kinds of business and real estate. LIST WITH US.
E. L. HEYE, INV. CO., 7TH & CHESTNUT. 400 Title Guar. Bldg. MAin 2627. 9698 (c99)

BUSINESS FOR SALE

Auto repair shop, $2000.
Mid-West Business Exchange.
AUTO WRECKING AND PARTS STORE —In University City of 18,000; good business. Box J-197, Post-Dispatch.
AUTO REPAIR AND MACHINE SHOP—And equipments; reasonable. 1312 Hodiamont.
EXCEPTIONAL location for bakery. Box R-69, Post-Dispatch. (c)
BAKERY—Good location; must sell immediately; reasonable. 2014 Gravois. (c99)
BAKERY—Unusual old stand; patent oven, fully equipped; selling account sickness; cheap. 4732 S. Jefferson.
BAKERY—And lunchroom; wonderful opportunity. Shoe factory across street. Box R-96, Post-Dispatch. (c)
BAKERY—See us at once regarding this good business-growing Southern Illinois city; not much cash required. GUTH, 5988 Julian.
BAKERY—Biggest $2500 bargain; see for yourself; terms; established; profitable business; fine equipment; low rent; busy Illinois suburban town. GUTH, 5988 Julian.
BAKERY—2-man shop; real bargain on terms; complete outfit, selling quality goods means larger profits; unusually good cash corner; no competition. GUTH, 5988 Julian.
BARBER SHOP—And 2 rooms furniture, at a bargain. 3[illegible] North and South cars.
BARBER SHOP—2-chair; reasonable; Sunday. 5095 N. Kingshighway.
BARBER SHOP—White enameled chair, electric fan and clippers. 358 Bates.
BARBER SHOP—2 chairs; modern equipment; priced right. Midcity Brokerage Co., CEntral 1731.
BEAUTY SHOP—In Saum Hotel. Phone Lindell 3290.
Beauty Parlor, $800.
Mid-West Business Exchange.
BEAUTY SHOP—Central business district; established trade; cheap rent; sacrifice; sickness. Box J47.
BUSINESS — Good, going; investigate; make some easy money; price $350. Sundays 3 to 4 p. m., 2917 Gravois.
CUTTER EGG, FRUIT, VEGETABLES—Good location; sell reasonable. 1315 Hodiamont. CAbany 2803.
CAFE—Reason, leaving city. 1407 N. Ringshiewav. Forest 2888.
CANDY STORE—Good location. CAbany 2149.
CANDY—Ice cream and light lunch; busy South Side location; between two picture shows; going to sell. Box W-316, P.-D.
CANDY SHOP—Fine business; wonderful location; nice fixtures; $700 cash, balance terms. $2900. Manchester, 2[illegible]
Cleaning and pressing bargain.
Mid-West Business Exchange.
CLEANING AND DYEING—Cheap. Apply 2[illegible] GRand 8175. (c)
CLEANING, PRESSING AND HAT-CLEANING BUSINESS—Apply 521 Walnut. GArfield 4[illegible]
COMBINATION LUNCH ROOM and ice cream parlor; near new bus garage. 6310 S. Grand.
CONFECTIONERY—Doing good business, reasonable. GRand 6719, 3905 Nebraska.
CONFECTIONERY—Will sacrifice. 3301 Magnolia. (c83)
CONFECTIONERY—Reasonable; good location, 1904 East Grand. (c)
CONFECTIONERY—Very reasonable; good location. Colfax 9207.
CONFECTIONERY — Will sacrifice. 3301 Magnolia. (c83)
Confectionery-Delicatessen.
Mid-West Business Exchange.
CONFECTIONERY—Notions; near schools; living rooms. 2837 Burd av. (c)
CONFECTIONERY—Near school, lunches, 2 living rooms, new $40. 2520 Marcus.
CONFECTIONERY — Tobaccos, ice cream, candy; 2 rooms. 3437 Wyoming.
CONFECTIONERY-LUNCH ROOM—Rent $20; living room upstairs. 1820 S. 18th.
CONFECTIONERY—Fixtures, stock; price right. See owner, 3016 Chippewa st.
CONFECTIONERY and dry goods; good location. Lindell 2033J. (c)
CONFECTIONERY—Doing good business; priced right. 1458 Hickory. (c7)
CONFECTIONERY—Good business; sell cheap. 1836 N. Jefferson.
CONFECTIONERY—Doing good business; bargain. 1360 Hodiamont.
CONFECTIONERY AND GROCERY — 3 living rooms, bath. 4274 Natural Bridge
CONFECTIONERY—Must sell. 1318½ St. Louis av.
CONFECTIONERY—Nice location; two rooms in rear. 3223 N. 20th.
CONFECTIONERY—And light lunch store; good location. 4301 Natural Bridge.
CONFECTIONERY—With living rooms. 4265 N. Twentieth. (c)
CONFECTIONERY and grocery; must sell on account of sickness. 4169 Blaine.
CONFECTIONERY—Groceries and notions; corner location; real bargain. 4384 Easton av. (c)
CONFECTIONERY—And grocery; over $70 a day business; at a bargain. 4167 N. Newstead.
CONFECTIONERY—Doing good business; between two schools. 4307 North Florissant. (c)
CONFECTIONERY—Nicely located, in a good neighborhood; immediate sale; price $1300; no agents. Lindell 9380. (c76)
CONFECTIONERY—Will sell very cheap on account of other business. 4075 St. Ferdinand. (c1)
CONFECTIONERY, LUNCH ROOM—Stock and fixtures, complete; sleeping room; sell at bargain. 2110 N. 14th.
CONFECTIONERY—Cigars, milk branch, varieties of all kinds; living rooms; going to hospital. 2802 Lemp.
CONFECTIONERY—Good location; picture show location; school blocks; live in town. Blackstone Candy Co., 5706 Easton.
CONFECTIONERY—Sales over $1000 per month; sell reasonable, cash or terms. Selling account ill health. 2318 N. Euclid.
CONFECTIONERY—With living rooms; old established business; cash or terms. 2846 McNair.
CONFECTIONERIES—All prices, some with fountains. 3616 Botanical. GRand 5349.
CONFECTIONERY—First-class; real corner; long lease; good business; well stocked. 1901 Benton.
CONFECTIONERY—Or trade for rooming house or good car. Call at 2807 S. Jefferson. (c41)
CONFECTIONERY AND GROCERY—Live quarters; lease; good business. 2417 Elliot. (c)
CONFECTIONERY—2 living rooms, with furniture, in rear; leaving city; $300. 2743 Olive.
CONFECTIONERY—Groceries, milk station; rooms, retiring; price reduced. 5804 Easton.
CONFECTIONERY—N. 21st st.; worth $1000; will take $600; must sell at once. NORTHSIDE REALTY, 5417 Beacon. (c)
CONFECTIONERY — N. 25th st.; price $1500; rent $20, with living room; wonderful buy. NORTHSIDE REALTY, 5417 Beacon. (c)
CONFECTIONERY — Exceptionally good stand for cash. Call between 7 a. m. and 3 p. m. Riverside 4233W.
CONFECTIONERY—Complete line tobaccos, candies, etc.; large young people's trade; living rooms free for young couple. Box W-303, Post-Dis.
CONFECTIONERY—Sandwich shop; business locality, attractive lunch trade; reasonable; retiring. S. E. corner Channing and Olive.
CONFECTIONERY—Owner leaving city; priced for immediate sale; fine location; established trade; rooms; couple can make excellent living and save money. Box W-420, Post-Dispatch.
CONFECTIONERY—Don't miss this wonderful $1800 proposition; terms; large, saleable stock; 3 nice living rooms, toilet, bath; rent $45; Northwest. GUTH, 5988 Julian.

Confectionery-Restaurant Selling Under Mortgage
$700 takes it; call Tuesday at 461 N. Boyle; excellent soda fountain, back bar, white-top tables, chairs, steam table, coffee urn, cases, etc.; complete kitchen outfit; mortgagee on premises 9 to 5. (c)
CONTRACTORS TAKE NOTICE—Will sell our paint and wall paper store in Cape Girardeau, Mo.; only one in city of 18,000 population; partners can't agree; $2500 handles; act quick. Address Letton-Wilson Co., 429 Broadway, Cape Girardeau, Mo.
DELICATESSEN—Very reasonable; must sell; good establishment. 711 Academy.
DELICATESSEN — Large apartment district; fountain, booths; big business. GRand 1936.
DELICATESSEN—Kosher; sacrifice account sickness; good location. CAbany 2792.
DELICATESSEN—And confectionery; or trade; doing good business; picture show 3 schools nearby. 1015 S. 39th. (c)

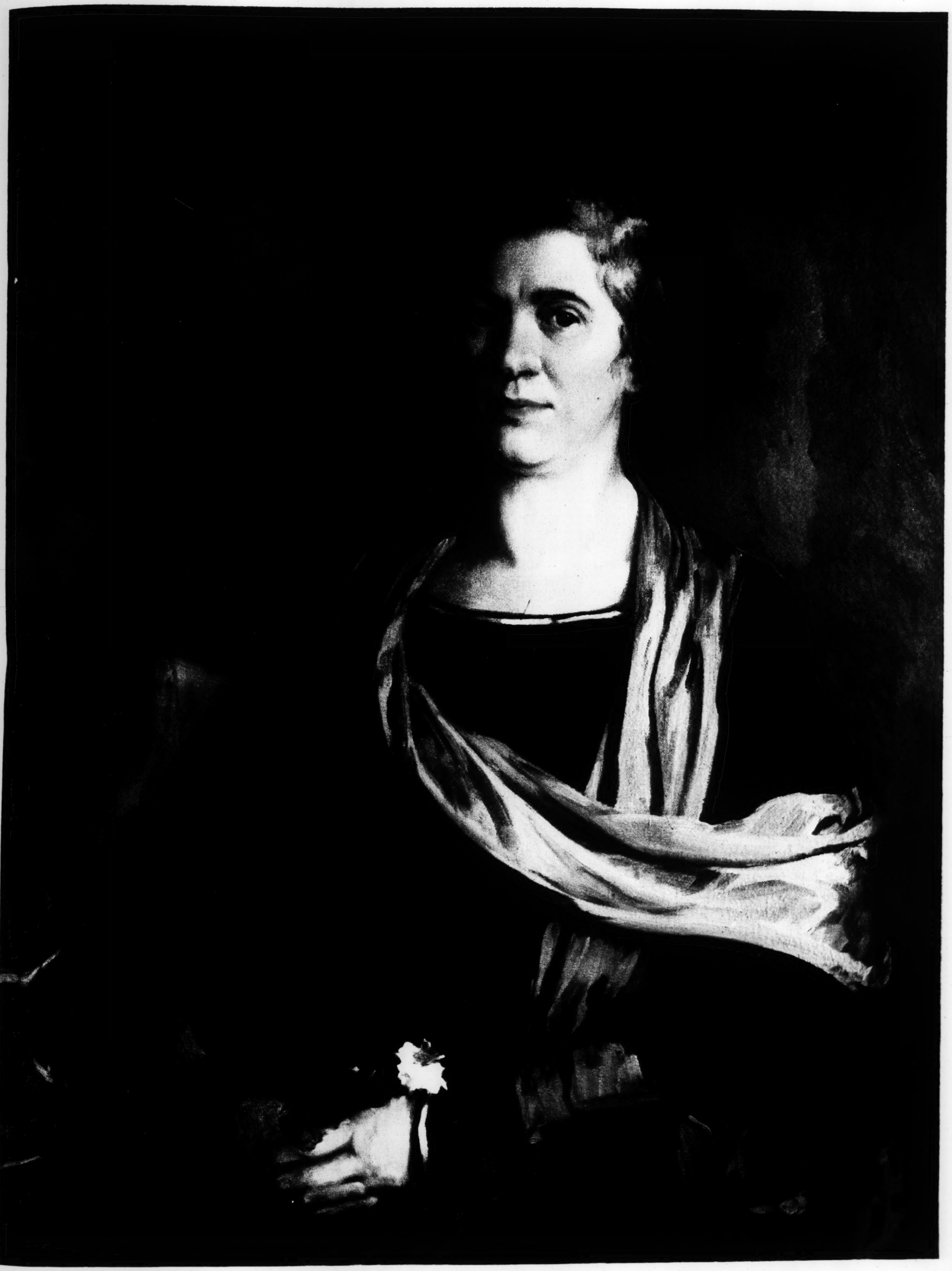
BUSINESS FOR SALE

DELICATESSEN AND GROCERY—Good business; sacrifice if sold at once; leaving city. Box W-296, Post-Dis.
DELICATESSEN AND GROCERY OUTFITS—Upright boxes, display boxes, freezers, wall cases, scales, registers, slicers; bargains; terms. St. Louis Desk & Fixtures, 711 N. 7th.
DINING ROOM—Large, located in the best hotel in Collinsville Ill., 2 miles from races; specialize in chicken dinners; forced to sell on account of sickness; very good business. Fairmount Hotel Collinsville, Ill. J. H. Connell.
DRESSMAKING—Well-established business in suburbs. Box P-106, Post-Dispatch. (c99)
DRESSMAKING—Hemstitching, ready-to-wear shop; small stock; very reasonable. Box W-60, Post-Dispatch.
DRUG STORE—Good location; long lease; might consider partner. Hiland 9390.
DRUG STORE—7728 Big Bend rd. Hiland 9574.
DRUG STORE—Established business; good corner; $2100 cash. Garfield 8048.
DRUG STORE—Corner, established business; complete; $2100; see this. Garfield 8048.
DRUG STORE—Doing $50,000 annually; no overhead; good lease. Box R-230, Post-Dispatch.
DRUG STORE—In county; $2000 receipts monthly; rent $150. Box R-112, Post-Dispatch.
DRUG STORE—Small; West End; good neighborhood; will sell right for cash. Box R-280, Post-Dispatch.
DRUG STORE—1000 Bates; established business; good curb service; good location; very reasonable; selling account sickness. (c81)
DRUG STORE—Prominently located in Joplin, Mo., doing a good business; must sell on account of illness. Address B. F. Mantz, 4331 Ashland. (c2)
DRUG STORE—Paying business; must leave; growing neighborhood; new store and fixtures; $5000. Box R-231, Post-Dispatch.
DRUG STORE—Doing wonderful business; new modern fixtures; clean stock; best location in town of 20,000; long lease; cheap rent; wonderful opportunity for right party. Box J-339, P.-D. (c99)
DRUG STORES—2, for sale or trade; will invoice; for less than $3000 for both, including fixtures; good location; 4000 people in each location without drug stores; splendid chance for live wire; easy terms. First National Bank, Granite City, Ill. (c)
DRY GOODS VARIETY STORE—Cheap; with living rooms. 3839 Easton.
DRY GOODS STORE—Wonderful location; no competition; small stock; great opportunity. Write Box W-42, Post-Dis. (c)
DRY GOODS AND NOTIONS—Good location; excellent reason for selling; cash only. Box B-358, Post-Dispatch. (c)
DRY GOODS STORE—Good location; large store; 3 rooms; cheap rent; small stock; 5371 Lillian.
DRY GOODS—New ladies' and gent's furnishings, hats, caps, etc.; reason for selling, other business. Box R-63, Post-Dis.
DRY GOODS—Paying business; live neighborhood; rent $65; invoice about $6500. Box W-176, Post-Dispatch.
EXPRESS—West End; established 8 years; worth investigation. 704 N. Euclid, after 6 p. m.
FILLING STATION—Riverside 9423.
FILLING STATION—Call 4043 North Florissant. (c)
FILLING STATION—Wholesale and retail, in Illinois, nearby; price $13,000, including residence, garage and 2 stations; net profit $1080 per month; money maker; act quick. Box W-115, Post-Dispatch. (68)
FILLING STATION—GOOD CORNER—2 pumps, 2 buildings, auto repairing, 80 ft. corner $11,500; terms. Box R-332, Post-Dispatch. (c)
FRUIT AND VEGETABLE MARKET—Good location. 6816 Clayton. (c)
FURNITURE—Good cash and time payment business; $2500 needed; a snap. Box W-207, Post-Dispatch. (c)
GENERAL MERCHANDISE—Good clean stock; will sell at invoice price. Leaving town. Box W-242, Post-Dis.
GENERAL MERCHANDISE STORE—Clean stock and modern home, located in country town. Box W-276, Post-Dis. (99)
GROCERY—And creamery; reasonable. 2704 St. Louis. (c)
GROCERY—Meat market, cash and carry stand. Call 4253 Schiller pl. (c)
GROCERY—Old established; good location. 719 N. Vandeventer. (c)
GROCERY—With living rooms; North Side; must sell. Box R-345, P.-D.
GROCERY AND VEGETABLES—Cheap. 1029 Allen, HUmbolt 0385.
GROCERY STORE—Small, and confectionery at 3710 Sarah; reasonable. (c)
GROCERY AND MEAT MARKET—Must sell at once. 3708 Rutger. (c)
GROCERY MEAT MARKET—Colored district. Box R-32, Post-Dispatch. (c)
GROCERY STORE—New location; quick sale. 4049 Carter av.
GROCERY AND MEAT MARKET—On account of sickness. 7015 S. Broadway.
GROCERY-MARKET—South, corner location; cash-carry; lease; rent $55; business $1800 monthly. Box 148. (c)
GROCERY STORE—$250; or will sell stock separate; sacrifice. 5730 Roosevelt. (c62)
GROCERY, MEAT MARKET—Good location; doing good cash business; sell right. 2203 State st., Granite City.
GROCERY—And vegetable market, on truck; good paying route; other business. Box W-237, Post-Dis.
GROCERY—And meat market; county; a good location; real buy; rooms upstairs. Ample 5753 Easton, in store.
GROCERY—Stock or fixtures, Italian trade. 910 N. 13th st. cheap for quick sale. (c65)
GROCERY-MARKET — Building; leasing; near Potomac. Riverside 4606W, GRand 7034.
GROCERY AND MEAT MARKET—Bargain for cash; colored neighborhood. Inquire 4066 Finney; no agents. (c)
GROCERY STORE—8-room frame house; garage; lot; sacrifice for $1500. J. Randig, Box 641, Leadwood, Mo.
GROCERY AND MEAT MARKET—Doing good business; selling on account other business. Inquire 2000 Division. (c71)
GROCERY AND MEAT MARKET—South-east location; daily $75; has reason for sale. Box W-243, Post-Dispatch. (71)
GROCERY—John av.; price $4000; rent $75, with 4 rooms; sales $65 to $75 daily. NORTHSIDE REALTY, 5417 Beacon. (c)
GROCERY AND MEAT MARKET—Gravois av.; price $4000; rent $85, with 5 living rooms; real bar. NORTHSIDE REALTY, 5417 Beacon. (c)
GROCERY AND MEAT MARKET—Will sacrifice; owner has other business; will sell separate. 3001-03 Oxford. Hiland 9014.
GROCERY STORE—Carrying full line; South St. Louis; good investment; must sell on account of health. Box R-109, Post-Dispatch. (c99)
GROCERY AND MEAT MARKET—West End; rent $50; stock and fixtures, $2000; sacrifice, $1000 cash. CAbany 8828 or PArk view 3729J. (c99)
GROCERY AND MEAT MARKET—Priced for quick sale. See Ed. Grinke, St. Louis Butcher and Hotel Supply, 1345 N. 15th. (c)
GROCERY and meats; a good stand on South Broadway; must be sold; on account of sickness; Y-138 Post-Dispatch. (99)
GROCERY AND MEAT MARKET—North; good business; reasonable rent; account sickness; will sell at right price. Box W-135, Post-Dispatch.
GROCERY AND MEAT MARKET—Good location; doing good business; 5 rooms and 2-car garage. Call between 7 a. m. and 3 p. m. Riverside 4233W.
GROCERY AND MEAT MARKET—In colored district, central west; transfer car line; cash business; good money maker; cheap for cash or consider income property. Box W-262, Post-Dispatch.
GROCERY AND MEAT MARKET — For cash or trade for bungalow, with first deed of trust only preferred; value of market $3000; cash or trade; no chain store competition; cash business; located northwest. Box R-22, Post-Dispatch. (c)
GROCERY-MARKET — Established cash and carry trade; excellent for 2; elegant fixtures, only $1200; invoice choice stock; suitable terms; dandy store; modern living rooms; cheap lease; lively Central West business section. GUTH, 5988 Julian.
GROCERY—And meat market; doing good business; good location; cheap rent, including good fixtures and clean stock; store worth $5000; will sacrifice for $2650 if sold at once; first come gets it; terms if desired. Call today. 10 to 12, 4851 Delmar. FOrest 1324. (c)
GROCERY—And meat market; good colored location; fine fixtures; 12-foot frost-proof, grocery display counter, combination meat scales, registers, shelving, etc.; fine clean stock; sacrifice, quick sale, $975; or sell fixtures separately; give terms. 1701 Carr st., or CEntral 5960.

GROCERY—MEATS
Colored trade; sacrifice, $4000; stock and fixtures for $2500; leaving town. Box B-127, Post-Dispatch.
HARDWARE, PAINTS—10 years old; bright future. Box W-198, Post-Dis.
HARDWARE—South; clean stock; rooms above. Box B-14, Post-Dispatch.
HARDWARE STORE—No competition; $2000; account sickness. 1025 N. Sarah.
HARDWARE STORE—$4000 stock; will invoice; good location; St. Louis County Box W-119, Post-Dispatch.
HARDWARE AND CHINAWARE STORE—22 years same location; selling account sickness; will give lease. Box R-130, Post-Dispatch. (c)

BUSINESS FOR SALE

HARDWARE STORE—Old establishment; inquire 5008A Cates. (c)
HARDWARE—Very clean stock; high-grade fixtures; Warren shelving; located on S. Broadway; invoice about $7500; doing fine business; good reason for selling. Box B-239, Post-Dispatch.
HOTEL—Small; good income; very reasonable; sacrifice. 2636 Lafayette. (c63)
HOTEL—Small, for sale or trade; good income; must sacrifice. 2636 Lafayette.
HOTEL—17 rooms nicely furnished; leaving city; $1800; terms. 3501 Washington. (c)
HOTEL—And road house, for sale or lease, on No. 66 Highway, 20 miles from St. Louis; large dining room; suitable for dance hall. Box 75, Ballwin, Mo.
HOTEL ENGLAND—Building and furnishings for sale; 35 beds, solid birch; steam heat, running water, tile lobby, dining room; only brick commercial county seat; 3 railroads; good business. COME AND SEE. Small amount cash will handle; lifetime opportunity. B. Rubinstein, Neosho, Mo.
ICE AND COAL BUSINESS—Cheap. Box R-31, Post-Dispatch. (c)
ICE CREAM AND CONFECTIONERY—Doing good business; everything new; reasons for selling, other business and sickness. 1803 Sidney. (c7)
ICE CREAM PARLOR—And fruit store; here's something real; $2500 in fixtures; good lease; receipts over $300 weekly; only $1000. Midcity Brokerage Co., 824 Ambassador Bldg. CEntral 1731. (c)
Ladies' ready-to-wear exclusive.
Mid-West Business Exchange.
LADIES' AND GENTLEMEN'S furnishings. 2140 Marcus. Must sell cheap. (53x)
LADIES' READY-TO-WEAR—Wonderful location for any business; will sacrifice if sold at once; owner leaving city, GArfield 8631. (c7)
FAMILY LAUNDRY—Done at home; rough, dry or finish. 4643 Cottage.
LIGHT ESTABLISHED MANUFACTURING BUSINESS—Used by offices and all retail trade, with large, exclusive territory. Call Sunday, 2215 McNair. (c)
LONG established pleating and hemstitching business. Box R-97, Post-Dis. (c)
MACHINE SHOP—Bargain; a fully equipped factory making patented grain-fold tools, enjoying a good patronage in St. Louis and elsewhere; about $2000 worth of finished goods on shelf, $2000 worth partly finished; all patents, tools, dies, power hammers, drills, lathes, presses, plating equipment, office furniture and fixtures; must be sold on account of death of former owner. Careful inspection solicited. For further information address Box R-255, Post-Dispatch.
Meat and vegetable market, west
Mid-West Business Exchange.
MEAT, FRUIT AND VEGETABLES—N. Sarah st.; price $2500; wonderful buy. NORTHSIDE REALTY, 5417 Beacon. (c)
MILLINERY—And dress shop; established; South Side. Box H-19, Post-Dis.
MILLINERY SHOP—Good location; selling account of sickness; sacrifice. Apply 6237 Maple. FOrest 6633. (c)
MILLINERY—Wellston; fall stock; rent reasonable; good location. Box R-120, Post-Dispatch. (c)
MILLINERY STORE—Cherokee st.; $60 rent; lease; doing $10,000 yearly business; sacrifice. Box W-327, Post-Dis.
MILLINERY SHOP—Large 2 connecting living rooms rent $60; will sacrifice. JEfferson 7464.
MOVING AND STORAGE BUSINESS—Old established; want partner. PArkview 0060.
MOVING PICTURE THEATER—Capacity 900; up-to-date; excellent South Side location; only $3000 cash needed, balance easy terms. Owner, Box R-40 Post-Dis.
POOLROOM—6 tables; cigar stand; good location. 3220 Meramec.
PRINTING—Established firm going good business; good location; reasonable. Box W-351 Post-Dis.
PRINTING BUSINESS — Small, well equipped plant, established trade; average sales over $1000 per month; excellent proposition; cash. Box R-150, Post-Dis.
Restaurants and Barbecues cheap.
Mid-West Business Exchange.
RESTAURANT—$1000; terms accepted. Call Monday 1000 N. Grand. (c)
RESTAURANT—Factory district. 5800 Natural Bridge.
RESTAURANT—And ice cream parlor; cheap. 5325 Virginia.
RESTAURANT—Rent $25; price $250; cash or terms. 2107 N. 19th. (c)
RESTAURANT—Soft drink parlor; best location in city. Box W-340, Post-Dis. (c)
RESTAURANT—For ice cream trade; for country place. 3135 Minnesota.
RESTAURANT—
3972 Chouteau. (c)
RESTA



PRINTED ON THE POST-DISPATCH COLOR-ROTO PRESS.

GENEVIEVE AUGUSTA

Exhibited at Last Year's American Artists' Show at the St. Louis Art Museum.

Painted by
IVAN G. OLINSKY, N. A.

Colonel Green Takes Up Aviation in a Big Way

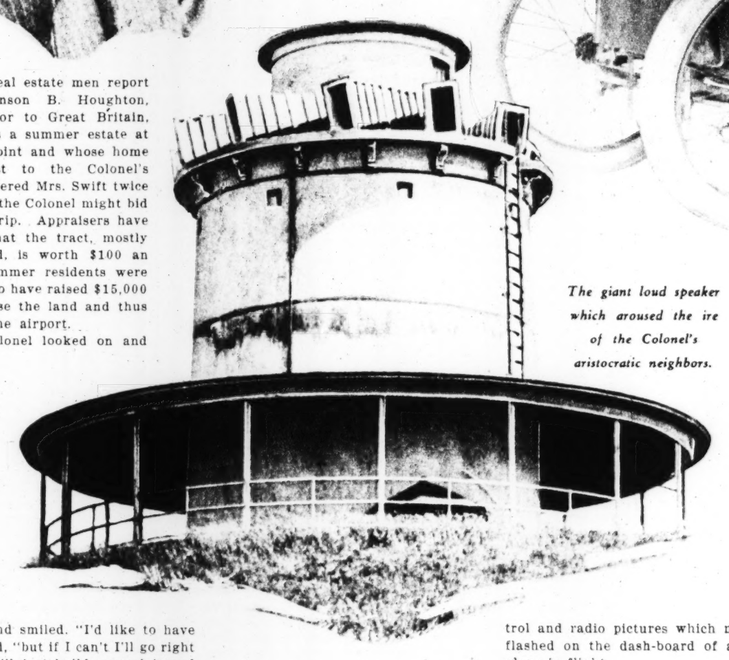
The Great Hetty's Unique Son Now Busy Developing Another Million-Dollar Hobby.



Colonel Edward H. R. Green.



Colonel Green in his radio-equipped runabout.



The giant loud speaker which aroused the ire of the Colonel's aristocratic neighbors.

By JOHN J. BARRY

Special Correspondent of the Post-Dispatch Sunday Magazine

BOSTON.

DOWN among the dunes of Cape Cod, on the serrated "sunset shore" of Buzzard's Bay where an ancient whaling vessel sails to eternity on a concrete sea, where "The Voice From 'Way Down East" floats off the antenna of the world's largest private broadcasting station, Hetty Green's son, Colonel Edward H. R. Green, the world's greatest hobby rider, is going in for aeronautics.

The neighbors said, "No," but the Texas colonel said, "Yes," and since he and the neighbors differed before and the Colonel won out, he has felt confident of developing a model airport, one of the largest in the country and a field for scientific experiment in aviation, in spite of the neighbors.

A few days ago, in the State House at Boston, a group of wealthy persons who own summer homes near the site of the proposed airport appeared before the Public Works Commission and withdrew the protests which they had filed against the scheme. They had since learned, they stated, that the purposes of the airport were scientific and not commercial. Furthermore, they had received assurances that shore line creeks and streams running into the property of other owners would not be affected.

It was the anticipated noise of a port for aircraft which had aroused forboding and opposition among summer residents of Nonquitt, Salters Point, Bay View, Shore Acres and Padanaram, the society colonies adjoining Colonel Green's estate of Round Hills, at South Dartmouth, Mass. They didn't like the noise two years ago when "The Voice From 'Way Down East" was broadcast from loud speakers on a water tower so that the throaty tenor who wanted to be "Back in Hackensack, New Jersey," could be heard 10 miles away.

The outdoor broadcasting still continues but the loud speakers have been toned down so that the audience comes to Round Hills instead of Round Hills going out to entertain. The summer residents don't care for that arrangement, either. Round Hills is within easy automobile distance of New Bedford, Fall River, Taunton and several other good-sized towns on the Cape. The roads are clogged with flivvers every evening and on the evenings that the Colonel delights the mill workers and other proletarians with loud speaker programs Nonquitt and Padanaram and the others claim they have no privacy whatsoever.

AND then, just as Nonquitt was about inured to the stock quotations, political addresses, bands, orchestras, singers and alleged singers, witty announcers, prize fights, card tricks, acrobatics and what have you that claim the rostrum day and night on the "sunset shore," the Colonel announced that engineers were at work drawing plans for an airplane landing field.

Whirring propellers, sputtering motors, hammering and banging mechanics and the attendant boiler works harmony in prospect so aroused the summer colony that legal action was considered and it was rumored that an injunction would be sought.

There was one other difficulty about the proposed flying field. Colonel Green needs a certain four-acre tract of marsh land. Mrs. Robert W. Swift of Nonquitt, owner of the four acres, said the tract was not for sale at any price. Real estate men report that Alanson B. Houghton, Ambassador to Great Britain, who owns a summer estate at Salters Point and whose home is nearest to the Colonel's estate, offered Mrs. Swift twice whatever the Colonel might bid for the strip. Appraisers have figured that the tract, mostly submerged, is worth $100 an acre. Summer residents were reported to have raised $15,000 to purchase the land and thus prevent the airport.

The Colonel looked on and listened and smiled. "I'd like to have it," he said, "but if I can't I'll go right ahead. I'll just build around it and place beacons over it to warn flyers of the swamp. They say over in Salters Point they have raised $25,000 for the swamp." He smiled again.

THE new airport for Massachusetts, which Colonel Green feels will surely receive the approval of the Government, is to cover 93 acres. Construction probably will start in the fall. The War and Navy Departments and Department of Commerce will need a few weeks to make the necessary investigation. The Government is not allowed to use a free airport so the Colonel expects to add to his millions another dollar a year by renting the airport at that figure to Uncle Sam.

The filling in of some of the swamp land is already under way and the Colonel once optimistically remarked that if he couldn't have the airport he could have more lawn. Certain buildings will be moved and others erected. The very latest in lighting arrangements will be provided so that night landings will be as easy as those in the sun light. All nearby buildings will have red lights on their roof tops to warn and direct flyers to the field.

Two runways will be constructed, one 3800 feet in length and the other 2700 feet, running down to the sea. Sea and land planes will be welcome at Round Hills. While the actual license for the field has not been received, Colonel Green has stated that he received a telegram from the War Department offering him all assistance and available resources and he is confident he will receive the official documents.

The policy which has governed Colonel Green's radio station, WMAF, that of encouraging experiments, will apply to his airport. Advanced students at the Massachusetts Institute of Technology in the science of radio carry on experimental work at the Colonel's estate with expensive apparatus which he supplies. It will be the same with the airport. There will be a welcome sign on the front gate. The Colonel wants young inventors to come to South Dartmouth.

"I WANT young fellows with good ideas, but with no money to work them out, to feel that here is a place they can come," said Colonel Green of his airport. "I will grubstake them when their ideas appear sound and let them experiment and perfect the ideas. If they develop anything marketable, they can take it out and it is theirs. Today scientific investigation in aviation is hampered by its costliness."

Among the particular experiments in which this wealthy patron of aviation intends to delve is the problem of flying and landing in fog. Experiments will be carried out with fog dispensers such as electrically charged sand, fog-piercing beacons and lights, radio control and radio pictures which may be flashed on the dash-board of an airplane in flight.

Local Congressmen, mayors, chambers of commerce, Rotarians, Kiwanians and other civic organizations are backing the Colonel in his attempt to make Buzzard's Bay a center of aeronautics. Long before Hetty Green's son was a Colonel he himself had flown. He owned the first automobile in Texas and in 1911 he flew in French Bleriots. He visited the Wrights in the midst of their first experiments with the intention of purchasing a plane, but his mother threatened to disown him if he took to the air and he gave up this plan. He probably will not fly any more himself but he hopes to make flying safe for the younger generation. He is 59 years old.

WHEN word reached Boston of Colonel Green's plans, a National Guard aviator hopped off and a couple of hours later landed on the Colonel's front lawn, with apologies for damaging the grass. The Colonel informed the aviator that he had 75 men with nothing else to do but look after the grass and he offered to have them pull up a hedge to aid the flyer in his take-off. That's the way the Colonel approaches his projects, his million-dollar hobbies. The airport will cost him more than a million before its completion.

His radio station was probably his biggest million-dollar hobby up till now. The million should be plural. From the time that Marconi gave to the world the wireless telegraph, the radio has been a hobby with Colonel Green. Learning of Marconi's work in 1896, he attempted to adapt the new art to railroad use. Baggage cars on the Texas Midland Railroad, of which he was president, were equipped with receiving sets. In operation the experiment at that time was a failure on moving trains but he did use the wireless between stations on the road.

RADIO entered his life in earnest a few years ago when Station WMAF was opened on his estate. The inaccessibility of Round Hills made it necessary for him to utilize land lines and most of the South Dartmouth programs come direct from New York, but there is a broadcasting studio, as palatial as any in New York, at his estate and local programs also are broadcast. For the benefit of the neighbors the Colonel installed the public address system of loud speakers on the water tower which caused so much trouble for him.

The compromise by modification of the power used seems to have pleased almost everyone, however, and each summer thousands drive to his estate, where parking space is provided, and enjoy the programs. There were 6000 at Round Hills the night of the Dempsey-Sharkey fight at the Yankee Stadium and even some of the unfriendly ones from Nonquitt and Salters Point drifted into range of the loud speakers.

It was as a boy that Eddie Green began to ride his hobbies. The first was chicken raising. It wasn't one of the million-dollar hobbies, but it made him what many would call a fortune today. He went from chicks to ducks, from ducks to mules, to railroads, to roses, baseball, yachting, fishing, orphans, inventors, and what not. He raised American Beauties in Texas under glass and made $37,000 in a single month. He gave up roses for dogs.

Just experimenting, he bought the first automobile in Texas, "Old Hurricane," and since that time he has owned racing cars and every other conceivable type of car. On his Round Hills estate he uses a little electric automobile equipped with a radio. He organized the first tarpon fishing club in Texas and is mentioned in his briefest biographies as a worthy disciple of Izaak Walton. Texas didn't have a good baseball club, so he imported one, managed it from the bench and even gave it a private car on his railroad. This was much for any team, and it was death of the club, smothered in

Whatever the novelty, the discovery of the day, Colonel Green has seized upon it, made it his own and endeavored in some way to convert it into better thing and of greater use or enjoyment for people at large. His million-dollar mansion was his first Massachusetts hobby and since 1916, when he built his massive home on Cape Cod, his estate has been practically a public park.

In the day of the palatial yacht Colonel Green broke all records for lavish expenditure. His "United States," originally built as a Chicago lake excursion boat, cost him $1,000,000. The President's yacht, the "Mayflower," cost $1,000,000. J. P. Morgan's "Corsair" cost $700,000.

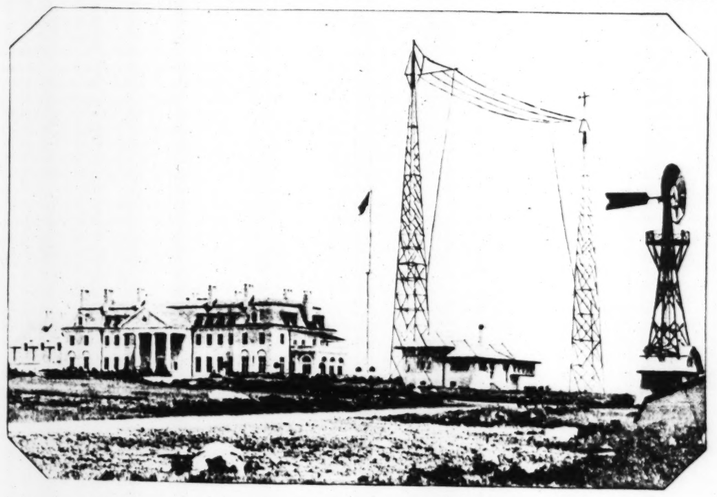
His latest "yacht" is his most interesting, the whaler that sails on the concrete sea. It is the "Charles Morgan," whaling bark and relic of glorious past. This vessel once was the property of the Colonel's grandfather and when the Colonel realized that she was the last of the old barks he purchased her, spent some hundreds of thousands to fit her up and had the old ship placed in a concrete bed away from the ravages of the tides on his estate. A real old-fashioned wharf stands at her side. The wharf is in keeping with the old ship. On it are placed old seaweed-covered barrels and to make the atmosphere complete the barrels and planking are periodically sprinkled with whale oil. The old ship, a memorial and historical museum open to the public, is officially "afloat" and will be for perhaps 200 years.

She remains entered in the U. S. Customs Office annually with a crew list, master and agent. The master each year is some man who has actually been a-whaling and he must have captain's papers so that they may hang in the cabin.

THE Colonel confesses to having received 9001 proposals of marriage by mail. The odd one he received the day he was married, just after the ceremony. In addition to proposals of the young women who have wanted to assist him in spending his millions, he receives countless letters from all kinds and classes, appeals for assistance, offers of gold mines, silver mines, copper mines, oil wells, anything in the world that might have a check on the Green millions.

His foster daughters are a continual hobby with him. Just now he has about an even dozen. They are girls without means but with promise. Wellesley College is the scene of their education. They spend their summers at Round Hills. Wellesley College recently received a half-million donation for Hetty Green Hall, named after the Colonel's mother. When the wards of foster daughters marry they cease to be wards. With the exception of seven French war orphans, all of his wards are girls from Texas.

Capitalist, man of affairs, railroader, lawyer, horticulturist, agriculturist, sportsman, historian, scientist, lover of arts and literature, philanthropist and now aeronaut, the son of a famous parent has carved his own niche.



The Colonel's estate at South Dartmouth, Massachusetts, showing broadcasting station.

Claims



by a Special Correspondent of the Post-Dispatch Sunday Magazine

CHICAGO.

IT has come about now, at least according to the gentleman's allegations, that a lady is willing to barter off her husband for $5000. The wife in question denies it strenuously, however. She wants separate maintenance, she says, but she hasn't put the gentleman on the market.

And Madame Irene Pavloska, mezzo soprano of the Chicago Civic Opera Company, who is named by the aforementioned wife as she whose charms have taken her husband—this Madame Pavloska fervently and wholeheartedly disclaims that she ever wanted this lady's husband and that all there's ever been to her was an excellent specialist of the throat when her vocal organs weren't quite in the high shape she would have them.

The husband and doctor in the case is Dr. Maurice E. Mesirow. He is a prominent Chicago eye, ear, nose and throat specialist, with a Michigan avenue clientele. And it is Eda Mesirow, his wife, who he says wanted to trade him off for $5000. First, the physician charges, she offered to give him his freedom for that sum, and then, when he turned down her offer, she suggested that their friend, Madame Pavloska, pay the $5000, thereby obtaining the right to claim the physician as her spouse.

ST. LOUISANS will remember Madame Pavloska. She sang the role of Yum Yum in the Mikado at the Municipal Opera in St. Louis just a few weeks ago. And—on the opera stage—they sang about her: "He's going to marry Yum Yum, Yum Yum." But the operano infers that that went only as far as the stage; there's nobody going to marry Pavloska as far as she knows. It will be conceded that if anyone is going to marry her, she certainly ought to know something about.

Mme. Pavloska, besides being one of the leading lights of the Chicago opera, is on the faculty of the Sherwood School of Music of Chicago, and a composer of note. Strangely enough, the person she collaborates with is Mrs. Edna Mesirow Minchin, who is none other than the physician's sister. Their latest piece, "In My Dreams," has just been published in New York.

p Aviation



Colonel Green in his radio-equipped runabout.

took after
he offered
pull up a
he flyer in
That's the
lonel ap-
illion-dol-
ll cost him
its comple-

obably his
y up till
be plural.
hi gave to
graph, the
th Colonel
l's work in
t the new
ge cars on
, of which
pped with
on the ex-
failure on
e the wire-
e road.

in earnest
en Station
on his
of Round
for him
d most of
rams come
but there
as pala-
his estate
broadcast.
ghbors the
ic address
the water
ch trouble

fication of
ve pleased
and each
his estate,
ovided, and
were 6000
the Demp-
ankee Sta-
unfriendly
lters Point
loud speak-

ddie Green
The first
sn't one of
r hobbies,
what many
tune today.
chicks to
s to mules,
roses, base-
ishing, or-
, and what
American
exas under
37,000 in a
He gave up

enting, he
automobile
Hurricane,"
me he has
s and every
le type of
ound Hills
little elec-
equipped
organized
ishing club
entioned in
aphies as a
of Izaak
didn't have
club, so he
managed it

took after the offered to pull up a the flyer in. That's the Colonel ap- million-dol- will cost him its comple-

Probably his by up till be plural. hi gave to graph, the th Colonel l's work in t the new ge cars on , of which pped with on the ex- failure on e the wire- e road.

in earnest en Station on his of Round for him d most of rams come but there as pala- his estate broadcast. ghbors the ic address the water ch trouble

fication of ve pleased and each his estate, ovided, and were 6000 the Demp- ankee Sta- unfriendly lters Point loud speak-

ddie Green The first sn't one of r hobbies, what many tune today. chicks to s to mules, roses, base- ishing, or- , and what American exas under 37,000 in a He gave up

enting, he automobile Hurricane," me he has s and every le type of ound Hills little elec- equipped organized ishing club entioned in aphies as a of Izaak didn't have club, so he managed it

from the bench and even gave it a private car on his railroad. This was too much for any team, and it was the death of the club, smothered in roses.

Whatever the novelty, the discovery of the day, Colonel Green has seized upon it, made it his own and endeavored in some way to convert it into a better thing and of greater use or enjoyment for people at large. His million-dollar mansion was his first Massachusetts hobby and since 1916, when he built his massive home on Cape Cod, his estate has been practically a public park.

In the day of the palatial yachts Colonel Green broke all records for lavish expenditure. His "United States," originally built as a Chicago lake excursion boat, cost him $1,500,000. The President's yacht, the "Mayflower," cost $1,000,000. J. P. Morgan's "Corsair" cost $700,000.

His latest "yacht" is his most interesting, the whaler that sails on the concrete sea. It is the "Charles W. Morgan," whaling bark and relic of a glorious past. This vessel once was the property of the Colonel's grandfather and when the Colonel realized that she was the last of the old barks he purchased her, spent some hundreds of thousands to fit her up and had the old ship placed in a concrete bed away from the ravages of the tides on his estate. A real old-fashioned wharf stands at her side. The wharf is in keeping with the old ship. On it are placed old seaweed-covered barrels and to make the atmosphere complete the barrels and planking are periodically sprinkled with whale oil. The old ship, a memorial and historical museum open to the public, is officially "afloat" and will be for perhaps 200 years.

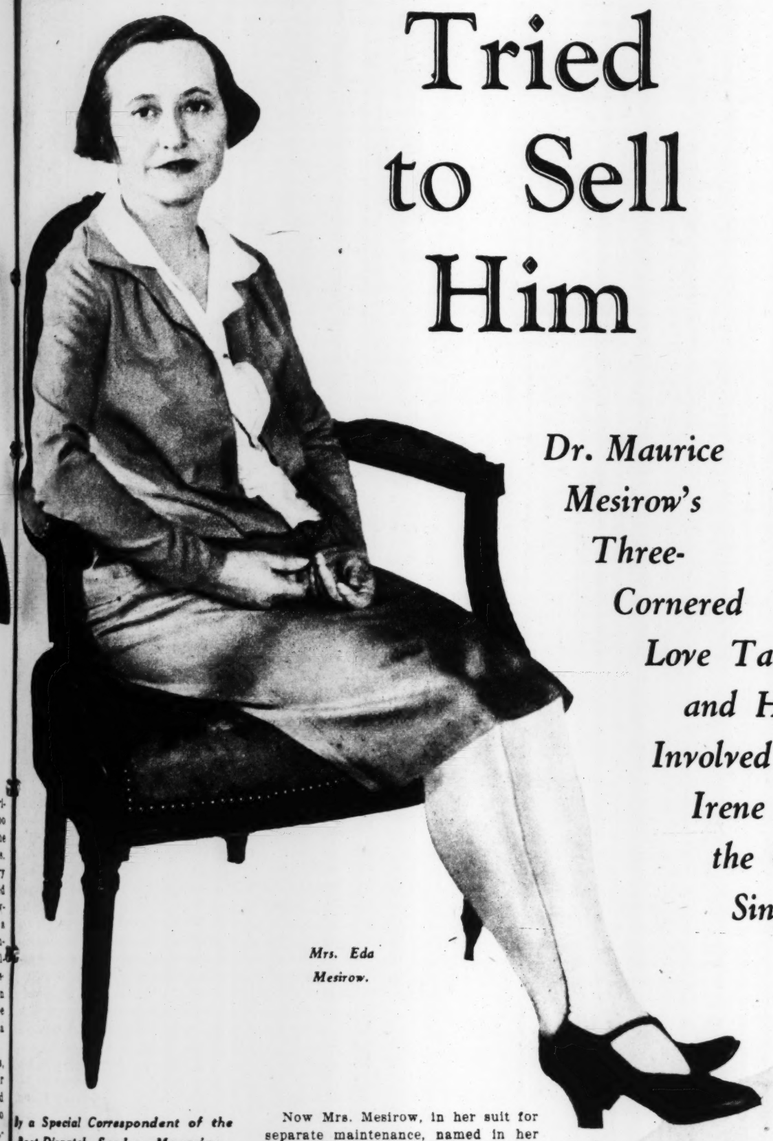
She remains entered in the U. S. Customs Office annually with a crew list, master and agent. The master each year is some man who has actually been a-whaling and he must have captain's papers so that they may hang in the cabin.

THE Colonel confesses to having received 9001 proposals of marriage by mail. The odd one was received the day he was married, just after the ceremony. In addition to the proposals of the young women who have wanted to assist him in spending his millions, he receives countless letters from all kinds and classes, appeals for assistance, offers of gold mines, silver mines, copper mines, oil wells, anything in the world that might bring a check on the Green millions.

His foster daughters are a continual hobby with him. Just now he has about an even dozen. They are girls without means but with promise. Wellesley College is the scene of their education. They spend their summers at Round Hills. Wellesley College recently received a half-million donation for Hetty Green Hall, named after the Colonel's mother. When the wards or foster daughters marry they cease to be wards. With the exception of some French war orphans, all of his wards are girls from Texas.

Capitalist, man of affairs, railroader, lawyer, horticulturist, agriculturist, sportsman, historian, scientist, lover of arts and literature, philanthropist and now aeronaut, the son of a famous parent has carved his own niche.

Claims His Wife Tried to Sell Him



Mrs. Eda Mesirow.

Dr. Maurice Mesirow's Three-Cornered Love Tangle and How It Involved Madame Irene Pavloska, the Opera Singer.



Mme. Pavloska in costume.

By a Special Correspondent of the Post-Dispatch Sunday Magazine

CHICAGO.

IT has come about now, at least according to the gentleman's allegations, that a lady is willing to barter off her husband for $5000. The wife in question denies it strenuously, however. She wants separate maintenance, she says, but she hasn't put the gentleman on the market.

And Madame Irene Pavloska, mezzo-soprano of the Chicago Civic Opera Company, who is named by the aforementioned wife as she whose charms have taken her husband—this Madame Pavloska fervently and wholeheartedly disclaims that she ever wanted this other woman's husband and that all she's ever been to her was an excellent specialist of the throat when her vocal organs weren't quite in the high shape she would have them.

The husband and doctor in the case is Dr. Maurice E. Mesirow. He is a prominent Chicago eye, ear, nose and throat specialist, with a Michigan avenue clientele. And it is Eda Mesirow, his wife, who he says wanted to trade him off for $5000. First, the physician charges, she offered to give him his freedom for that sum, and then, when he turned down her offer, she suggested that their friend, Madame Pavloska, pay the $5000, thereby obtaining the right to claim the physician as her spouse.

ST. LOUISANS will remember Madame Pavloska. She sang the role of Yum Yum in the Mikado at the Municipal Opera in St. Louis just a few weeks ago. And—on the opera stage—they sang about her: "He's going to marry Yum Yum, Yum Yum." But the soprano infers that that went only as far as the stage; there's nobody going to marry Pavloska as far as she knows. It will be conceded that if anyone is going to marry her, she certainly ought to know something about it.

Mme. Pavloska, besides being one of the leading lights of the Chicago opera, is on the faculty of the Sherwood School of Music of Chicago, and a composer of note. Strangely enough, the person she collaborates with is Mrs. Eda Mesirow Minchin, who is none other than the physician's sister. Their latest piece, "In My Dreams," has just been published in New York.

Now Mrs. Mesirow, in her suit for separate maintenance, named in her petition a "Jane Doe" as co-respondent. Nobody knew who "Jane Doe" was, so Mrs. Mesirow's suit merely remained one of the 13,000 similar suits biding their time in the courts of Cook County until those same courts could get around to taking care of them. That suit of Mrs. Mesirow's didn't create an awful lot of interest.

BUT at the first hearing, the Doctor's attorney demanded to know just who was this said "Jane Doe" who was supposed to have lured away from the Mesirow fireside the affections of Dr. Mesirow. At first Mrs. Mesirow's barrister was reluctant to give the information. Then he did. He said the "Jane Doe" named in the petition was none other than the Chicago opera's popular singer, Madame Irene Pavloska.

And a little faster than immediately Mrs. Mesirow's suit gained in interest. And even faster did Madame Pavloska rush to her own defense and say there was nothing, absolutely nothing, to it. She admitted she was an intimate friend of the Mesirow family. She admitted that on one occasion Dr. Mesirow spent a night at her apartment in a professional capacity while she was critically ill. And she said she had no desire whatsoever to lure the physician from his home. And, says she, she certainly has no intention of sitting down and writing out a check for $5000 to get the gentleman, and, furthermore, she says, she is quite well satisfied with her husbandless state.

Now the "Jane Doe" in Mrs. Mesirow's petition, according to Mrs. Mesirow's allegations, frequented places of amusement with Dr. Mesirow and enticed that gentleman from his home. This "Jane Doe" also is charged with maintaining a clandestine love affair with Dr. Mesirow. And it is charged in Mrs. Mesirow's papers that the Doctor "openly acknowledged he had become madly in love with her."

Dr. Mesirow didn't like his wife's charges a little bit. First, he filed a formal denial. He followed that up with a cross-petition for absolute divorce. He declared his only interest in Pavloska was professional. He admitted visiting her apartment on various occasions in the capacity of a physician. He said he once remained throughout the night when the singer was seriously ill.

But he denied his wife's charges that he was madly in love with Pavloska.

According to Dr. Mesirow's cross-petition, his marriage, twenty years ago, happened in this way: At that time, he states, he "was a student in medical school and was ambitious to become a doctor, and that owing to the relationship that existed between your Orator and Eda Mesirow, the said Eda Mesirow threatened to have your Orator expelled from school and publicly disgraced unless he married her; whereupon your Orator, in order that his medical career might not be interfered with in so unscrupulous a manner, married the defendant, and ever since has been subjected to the most vicious and insufferable nagging and scurrilous attacks, both mentally and physically, and has had to contend with a violent and uncontrollable temper on the part of Eda Mesirow."



Mme. Irene Pavloska.

Dr. Mesirow was graduated from the University of Illinois College of Medicine in 1907, one year after his marriage to the present Mrs. Mesirow.

After reciting in his petition that his wife's "insane jealousy" drove women patients from his office and threatened to wreck his medical career, he goes ahead to charge Mrs. Mesirow with numerous physical attacks upon him, in which he suffered black eyes, a scratched face, and the breaking of his glasses over his nose.

Such treatment, says he, twice sent him to the sanitarium for repairs.

AND, says he, in the petition, "Your Orator further represents that the complainant, Eda Mesirow, has importuned him to secure the sum of $5000 and other sums and properties to give to her and if and when he does that she would permit him to get a divorce.

"Your Orator further represents that he has refused to enter into so collusive an agreement, and submits to this most honorable court his plea for release from so vicious a relationship.

"Your Orator further represents that when he refused to comply with the demands of the complainant, she suggested she go to a mutual friend, Irene Pavloska, of your Orator and his wife, whom she, the said Eda Mesirow, unjustly suspected of desiring to marry your Orator, and offer to release your Orator or secure a divorce from him if the said mutual friend would give her $5000 and upon the refusal of your Orator to agree to this, the said mutual friend became the object of the vicious tongue and scurrilous statements of the said Eda Mesirow."

The publication of this document was the signal for Mrs. Mesirow and Madame Pavloska to get into action again.

"Do I," indignantly demanded Mrs. Mesirow, "look like a woman who would put her husband on the bargain counter?" "I wonder that the department stores don't deal in husbands," she added, and the inference seemed to be that her last sentence was meant as sarcasm for her husband.

"It's all false," comes back Pavloska. "He was my physician. This woman probably based her charge on the fact he attended me and once, when I was critically ill, remained in my apartment throughout the night."

And Mrs. Mesirow says, "I had the evidence when I filed suit for separate maintenance, and I'm ready to produce it at the trial regardless of what Madame Pavloska says or does."

THEN Attorney William B. Berger, Mrs. Mesirow's lawyer, remarks, "Mrs. Mesirow did not want to create any scandal. She thought she could avoid unnecessary embarrassment to Madame Pavloska."

Whereupon Pavloska answers, "The whole thing is preposterous. I know the entire family well. Dr. Mesirow's sister, Nina, who is a noted pianist, is my dearest friend. I have nothing to be afraid of and the charges are ridiculous.

"Persons who have by hard work achieved some measure of success seem to be open largess for accusations of this kind. I shall fight the matter out in court.

"My acquaintance with the Doctor is purely professional. Like all singers, I suffer occasionally from throat trouble. He attends me. All other accusations are unjust.

"Dr. Mesirow's sister and I recently had a song, 'In My Dreams,' published in New York. A second song is under consideration and three more are under way. And that's all there is to it."

IN her suit Mrs. Mesirow declared the Doctor's income was $15,000 a year. But he charged that his wife had so wrecked his health and his practice that he was making a bare $2000 a year. Out of this sum, he says, he has to support a crippled mother and he has been giving his wife $50 a week when he was able to. As Mrs. Mesirow was awarded $40 a week alimony, it looks like she is losing money by her suit. The Mesirows have been separated since 1920. But the Doctor says she continued to harass him.

It was in 1923, says the Doctor, that he had a nervous breakdown due to his wife's "harassment," and was compelled to spend two weeks at a sanitarium. Shortly afterward, he says, "he went east for a period of study, so as to occupy his mind with other than his marital difficulties, and that the year of study wherein he attempted to learn how to specialize in eye, ear, nose and throat work, was the happiest year of his married life, for he had no contact with his wife and was saved from her shrewish attacks."

But it started all over again when he returned, says the Doctor, and her attacks characterized her as a "moneylustful woman."

And Madame Pavloska threatens to sue Mrs. Mesirow for defamation of character.

The ESCAPE *of the* GIRL BANK BANDITS

Tracked Through the Woods by Their High Heels After a Hold-Up at Mount Jackson, Virginia, They Vanished Just as the Net Closed In.



Part of the posse searching the bandits' trail.



Betty Wilson, identified by the sheriff as one of the gang that robbed the Virginia bank.



Kirby Dellinger, the leader of the band.



Mildred Burkett, who was working in the bank when the hold-up took place.

By a Special Correspondent of the Post-Dispatch Sunday Magazine



WOODSTOCK, Virginia.

MUCH as on any other morning of the year the three employes of the Mount Jackson National Bank, in the town of that name near here, recently opened up for business for the day.

Ollie L. Burkett, assistant cashier, was in charge in the absence of the cashier. The two others were Mildred, Burkett's 15-year-old daughter, who spends her summers in the bank, and Charles I. Dellinger, bookkeeper. Dellinger was the last to come to work.

With his arrival, Burkett took out of the vault the $2500 necessary for the day's business, the shades were rolled up from before the cages, and the Mount Jackson National Bank was ready for the day.

A few minutes after the bank had been opened Dellinger's cousin, Kirby E. Dellinger, strolled in. He greeted Charles, who opened the door of the cage and talked to him for about 15 minutes. The conversation concerned several notes, signed by the visitor, which the bank held.

Kirby Dellinger seemed in a very good humor and the two cousins laughed and joked together. Kirby at last said abruptly that he was going to breakfast, and left, saying goodbye to his cousin and to the two other employes, whom he knew.

Five minutes later he came back. With two young girls he stepped out of a Buick sedan, leaving a second man at the wheel. Kirby and his two companions came into the bank and he again began a conversation with his cousin. Both girls were fairly attractive and well dressed. One, the elder of the two, who wore a close-fitting black silk dress, lounged near the doorway, looking up the street.

The other, whom the assistant cashier Burkett described as being pretty and who wore white linen knickers, came to the window of the cage and, taking a piece of a $10 bill from her pocketbook, asked him to give her a good bill for it.

Burkett examined it and then passed it back to her, explaining that there was less than half of the bill and for that reason it was unredeemable. She answered sarcastically that she knew better. He then matched the fragment with a whole bill, showing her that she had less than a third. She insisted, however, that because the numbers were on the piece she had it was redeemable.

WHEN Burkett still refused to redeem the bill, she took it casually and stuffed it into her bag as if to leave. As she drew her hand out, however, she held a pistol which she flashed in the cashier's face. He turned suddenly to notice that at the same instant Kirby Dellinger also had drawn a gun—an Army .45—and was covering his cousin, the bookkeeper and Miss Burkett.

Dellinger muttered, "Put 'em up and hand it over," but Burkett, knowing the relationship between the two, laughed, believing it to be a practical joke. But Dellinger knew his cousin better, he knew that he had once served time in a Federal penitentiary for robbing the mails while he had been a mail clerk. He lunged for Kirby Dellinger, grappling with him.

The girl in knickers, her voice suddenly shrill, darted around the corner of the cage door, keeping the bank employes constantly covered, dug her gun into the bookkeeper's ribs and cried sharply:

"Cut that out."

Charles Dellinger, helpless, obeyed. While he and his cousin were breaking apart, according to Burkett, Kirby thrust the muzzle of the revolver into his face and pulled the trigger. There was only an empty click.

With this bad beginning Kirby flung his revolver aside, hurriedly scooped up the money in the cash drawers and the two, with the other girl who had joined them, began to back out. But they did not get away before Charles Dellinger found a second opportunity to grapple with his cousin, recovering $85 of the money that had just been seized.

The sedan was under way before they reached it and they jumped on the running-board and climbed in as it sped away.

So far this is just an ordinary holdup. And not even a very clever or skillful holdup, one that was considerably bungled. But the escape—that is a different story.

JUST outside the bank, after the custom of small Southern towns, seven idlers lounged on a bench in the sun, among them being Deputy Sheriff McKinley Ryman. They had noticed the waiting car but only casually. One of them had even entered the bank during the early stages of the holdup, but noticing nothing out of the ordinary strolled out again.

As soon as the car started away, however, those from inside the bank ran out, gave the alarm and the chase was on. Ryman, with C. M. Shannon and D. E. Nelson, directors of the bank, started in pursuit but were soon outdistanced.

Kirby Dellinger, who was born at Liberty Furnace, a village not far from here, and who spent the first 20 years of his life in this section, knows the Shenandoah mountains well. He chose the most winding and dangerous roadways, pushing the car forward over trails that were little more than logging roads. He pointed the sedan to the northwest toward Conicsville, through the Great North Mountains on a murderous pass, and in the direction of the West Virginia line.

They had planned their escape well. They had tried to prepare for every emergency. A large box, under the rear seat, contained sterilized gauze, absorbent cotton, iodine and other antiseptics, and even forceps and surgical instruments. Two suitcases, one belonging to each of the two girls, were filled with clothes, personal effects, letters and other means of identification.

The machine had been carefully equipped for flight. The tank was filled with gasoline and a reserve supply of oil was carried in the tonneau.

But so rapidly had the alarm spread that the whole countryside was aroused. Ryman's party of pursuers was close on the trail of the fresh tire prints, easily traced on the soft trails, which are little used. Sheriff B. M. Borden, of Shenandoah County, Virginia, with a hurriedly assembled posse, was not far behind. From the West Virginia side of the mountains State constabulary had gathered another band of searchers and were hurrying up the narrow roads to meet the fugitives.

The three parties of pursuers met almost simultaneously at the car which the holdup party had abandoned on a rocky pass known as Lost River Trail. The little water that remained in the radiator was still bubbling and steaming—revealing the reason for the desertion of the machine—no water and an overheated car on mountain roads.

To the north on the Virginia side of the narrow pass stretched Death Valley—a long, deep gorge, of treacherous repute, populated chiefly by moonshiners, outlaws, bears, wildcats and rattlesnakes. And to the south in West Virginia is Devil's Hole, a wild, deep valley, hemmed in by precipitous cliffs.

Tracks—very fresh tracks — led down the steep side of Devil's Hole. Sheriff Borden with a party started out to follow this trail—a trail of four sharp high-heel prints and four heavy masculine footprints.

Ryman proceeded to organize the new posses that came up into a great trap, surrounding both valley and gorge. Within a few hours a human chain surrounded Devil's Hole and Death Valley. Escape for the girl bandits and their companions seemed impossible.



Sheriff Borden and the pursuing party followed the fresh trail down the precipitous slope, around the edge of the famous Devil's Hole and back again to the point at which they had descended. It was the high-heeled shoes that almost spelled disaster for the bandit quartet.

The prints showed that the girls had found difficulty in walking through the underbrush and over the rough ground from the beginning, but that they had made fairly good progress for the first few hours. Both girls, reared in the city, knowing only pavements and park pathways, were unprepared for this desperate flight through the wilderness.

By the evening of the first day the frail slippers, not intended for such rigorous use, had turned cruelly at the heel, and must have been inflicting the most severe discomforts on their wearers.

The second day's trail showed that the girls had been on several occasions unable to go on. The men, rather than submit to capture, had carried them much of the way. The tell-tale high-heel prints would appear, for a short distance, then suddenly stop for a period and the tracks of the men would become deeper, indicating greater weight. Then again the women's prints would reappear and those of the men become lighter.

All along the edge of the path the huckleberry and blackberry bushes were stripped of fruit, indicating that the four had been in desperate straits for food. The fact that their trail only once passed a spring of drinking water suggested that thirst was another element of hardship.

THROUGHOUT the first day and a large part of the second, the fugitives made a great circle around the edge of Devil's Hole, touching here and there a number of dry streams where they had apparently hoped to find water. Late on the second day, however, they climbed back up the mountain side, crossing the Lost River Trail again almost at the same point at which they had deserted their car the afternoon before, and made their way down into Death Valley.

Capture seemed closer than ever. The human chain about the valley drew in, the pursuers closed up on the trail, often coming so close that the underbrush was still trampled beneath the feet of the four fugitives.

Then, abruptly, the trail ended. The four had escaped, no one knows how. Several days of futile searching established this as a conclusive fact.

There is only one clew as to how the bandits may have escaped from Death Valley. On the morning of the third day, about five hours before the trail ended, three mysterious horsemen—all in men's clothing—dashed through the lines, and when hailed refused to stop. None of the searchers was close enough to see them well—they only caught a fleeting glimpse of three figures, crouched low, and riding like madmen.

It is possible, however, that these may have been the bandits, the girls being disguised in male attire. But if this is the case, what happened to the fourth member of the band? No one ventures to say. It is known that Dellinger had relatives in or near Death Valley who may have assisted them.

Authorities claim to have identified the second man as Cecil Wilson, 25 years old. Wilson is a native of Death Valley and he also had relatives there.

THE girls were identified by Sheriff Borden, in charge of the search, as Betty Wilson, a dancer in cheap Washington, D. C., cabarets, and Helen Blackwell, a flapper of the same city with very young ideas about her rights to life, liberty and the pursuit of happiness. The letters and a bank-book found in the two suitcases that were left in the abandoned car apparently bear out Sheriff Borden's claims.

Dellinger and Wilson and the two girls had been visiting for a few days at the Dellinger home at Liberty Furnace, having come from Washington in a rented automobile. The girls, according to Dellinger's mother, were very attractive and vivacious—the one called Helen especially so.

Both girls declined, during the course of their stay, to divulge their last names. Mrs. Dellinger told authorities that she was not accustomed to girls such as these. They both smoked and drank, talked in rather broad language and when she asked them where they came from, the reply was:

"From coast to coast."

Mrs. Dellinger said that the two were up early on the morning of the robbery, packing their bags on the pretense of returning to Washington. They seemed excited and frequently held whispered conferences together.

Having once escaped the net of pursuers there is little danger of capture for some time as the fugitives can travel northward to New York State and southward to Alabama without ever leaving the protection of the wilds. The flapper bandits will get a long course in woodlore and woodcraft that they probably didn't look forward to when they started out on their little holdup party.

They Ca

By GUY FORSHEY
of the Post-Dispatch Staff



THE old days of war are gone," writes Captain Herman Archer in his "Soldiers of Fortune." With the hint of a falling tear and the trace of a catch in his voice, this United States Army veteran, who was himself a celebrated soldier of fortune, laments that "the picturesque times have passed forever."

"You have only to compare the colorful, striking uniforms of yesterday with those of the World War," he observes, "to see the difference in ways of war and in soldiers well illustrated. Armies now are vast machines, and soldiers, under the plan, unthinking cogs. Something has gone out of war; something that never can come back to the fighting of the modern day."

One of these things which is gone out of war, according to Captain Archer, one of the things which made armed conflict most picturesque and invested the marching troops with the glamour of romance, is the soldier of fortune such as Samuel Dreben was. A first-class fighting man was Samuel Dreben. They called him "the Fighting Jew." He belonged to that picturesque group of adventurers who scorned to soldier in a peace time army but, when there was fighting to be done, could not resist the lure of burning powder. His profession was that of following battle flags. When there was opportunity he followed his own country's. When there was not, he followed the banner of another land, the one unalterable condition being that it was going into action. Through a dozen wars and uprisings he tramped and fought—the Philippine insurrection, the Boxer Rebellion, various Mexican revolutions, a foray into Honduras—and even the World War, which was not his kind of a war, was not allowed to get along without him.

In that last prodigious set-to Sam Dreben brought his fighting up to date and won the Distinguished Service Cross for wiping out a German machine gun nest. But the World War encompassed the extinction of his calling and his kind. With conscription and modern mechanical methods of combat, the soldier of fortune became as obsolete as the cavalry horse and the saber. Sam Dreben was heartily sick of war when, late in 1918, he asked and obtained permission from General Pershing to come home. He never went to war again. His day was done. When he died at Hollywood, California, not so long ago, his death marked the passing of one of the last survivors of his glamorous breed. With admiration and affection Captain Archer recalls him and his eventful story.

WITH all his adventurer traits, "the Fighting Jew" was not quite like the majority of his adventurer fellows. He was the gentlest of all the tribe and the softest spoken. There was another difference. The traditional soldier of fortune was a notoriously improvident fellow. Sam was not. He never was known to pass up a lively scrap, but at the same time he never was known to enter one without first being torn by a savage internal conflict—the conflict between the lure of battle and the lure of making money. He was good at both. Between wars he made small fortunes, and when a new war came along he yielded to its call only after the soldier in him had mastered, in a desperate tug-of-war, the business man. Back on the firing line, he forgot all business but that of fighting. A string of medals a yard long testifies as to his warrior prowess. And as to his record over many years, General Pershing, who knew him in the Philippines, in Mexico and overseas, had this to say upon his death:

"He was the finest soldier and one of the bravest men I ever knew."

The story of Sam Dreben as pertaining to this country rightly starts at Ellis Island. He landed there a generation or so ago from Odessa, Russia. He looked the part of anything but a soldier. He was a fat and rather frightened boy. With his parents he had fled from the pogroms which had raged through the Ukraine during the last years of the Czar. Arriving in America, the family went to Philadelphia to live and there Sam grew up without becoming much of an early success at anything. He worked at various jobs, quit, worked at others and finally enlisted in the Army. Even as a soldier he gave no early evidence of achieving glory. The history of the insurrection in the Philippines can be told adequately without mention of his name. About the same is true of the Boxer Rebellion. From all accounts available to Captain Archer he was a good but unassum-

...e GIRL
...OITS



Kirby Dellinger, the leader of the band.

Mildred Burkett, who was working in the bank when the hold-up took place.

...ed Devil's ...alley. Es... ...andits and ...eemed im... ...and the ...llowed the ... the pre... ...round the ...s Devil's ... point at ... It was ...t almost ...it quartet. ...e girls had ... through ...he rough ... but that ... progress ...oth girls, ...only pave... ...ere unpre... ...t through ...t day the ... for such ...lly at the ... inflicting ...s on their ...owed that ...eral occa... ...men, rath... ...ad carried ...he tell-tale ...ear, for a ...y stop for ...f the men ...ting great... ...e women's ...hose of the ...e path the ...ry bushes ...cating that ...rate straits ...their trail ...f drinking ...was anoth... ...st day and ...econd, the ...reat circle ...vil's Hole, ...number of ...f apparent... ...ate on the ...y climbed ...e, crossing ... almost at ...ey had de... ...on before, ... into Death ...than ever. ...the valley ...ped up on ... close that ...rampled be...

They Called Him "THE FIGHTING JEW"

The Glamorous Exploits of Sam Dreben Who Was Gentle as a Woman, Keen as a Horse Trader, and a Tiger in Battle.

By GUY FORSHEY
of the Post-Dispatch Staff



"THE old days of war are gone," writes Captain Herman Archer in his "Soldiers of Fortune." With the hint of a falling tear and the trace of a catch in his voice, this United States Army veteran, who was himself a celebrated soldier of fortune, laments that "the picturesque times have passed forever."

"You have only to compare the colorful, striking uniforms of yesterday with those of the World War," he observes, "to see the difference in ways of war and in soldiers well illustrated. Armies now are vast machines, and soldiers, under the plan, unthinking cogs. Something has gone out of war; something that never can come back to the fighting of the modern day."

One of these things which is gone out of war, according to Captain Archer, one of the things which made armed conflict most picturesque and invested the marching troops with the glamour of romance, is the soldier of fortune such as Samuel Dreben was. A first-class fighting man was Samuel Dreben. They called him "the Fighting Jew." He belonged to that picturesque group of adventurers who scorned to soldier in a peace time army but, when there was fighting to be done, could not resist the lure of burning powder. His profession was that of following battle flags. When there was opportunity he followed his own country's. When there was not, he followed the banner of another land, the one unalterable condition being that it was going into action. Through a dozen wars and uprisings he tramped and fought—the Philippine insurrection, the Boxer Rebellion, various Mexican revolutions, a foray into Honduras—and even the World War, which was not his kind of a war, was not allowed to get along without him.

In that last prodigious set-to Sam Dreben brought his fighting up to date and won the Distinguished Service Cross for wiping out a German machine gun nest. But the World War encompassed the extinction of his calling and his kind. With conscription and modern mechanical methods of combat, the soldier of fortune became as obsolete as the cavalry horse and the saber. Sam Dreben was heartily sick of war when, late in 1918, he asked and obtained permission from General Pershing to come home. He never went to war again. His day was done. When he died at Hollywood, California, not so long ago, his death marked the passing of one of the last survivors of his glamorous breed. With admiration and affection Captain Archer recalls him and his eventful story.

WITH all his adventurer traits, "the Fighting Jew" was not quite like the majority of his adventurer fellows. He was the gentlest of all the tribe and the softest spoken. There was another difference. The traditional soldier of fortune was a notoriously improvident fellow. Sam was not. He never was known to pass up a lively scrap, but at the same time he never was known to enter one without first being torn by a savage internal conflict—the conflict between the lure of battle and the lure of making money. He was good at both. Between wars he made small fortunes, and when a new war came along he yielded to its call only after the soldier in him had mastered, in a desperate tug-of-war, the business man. Back on the firing line, he forgot all business but that of fighting. A string of medals a yard long testifies as to his warrior prowess. And as to his record over many years, General Pershing, who knew him in the Philippines, in Mexico and overseas, had this to say upon his death:

"He was the finest soldier and one of the bravest men I ever knew."

The story of Sam Dreben as pertaining to this country rightly starts at Ellis Island. He landed there a generation or so ago from Odessa, Russia. He looked the part of anything but a soldier. He was a fat and rather frightened boy. With his parents he had fled from the pogroms which had raged through the Ukraine during the last years of the Czar. Arriving in America, the family went to Philadelphia to live and there Sam grew up without becoming much of an early success at anything. He worked at various jobs, quit, worked at others and finally enlisted in the Army. Even as a soldier he gave no early evidence of achieving glory. The history of the insurrection in the Philippines can be told adequately without mention of his name. About the same is true of the Boxer Rebellion. From all accounts available to Captain Archer he was a good but unassuming soldier with no particular feathers in his cap. However, when Aguinaldo was at last put down and the Philippines were pacified, Dreben was discharged as a First Sergeant of infantry. Then, after his discharge, came his first free lance venture, when he went to Honduras with La Guardia. There he was a competent "top kick" but in no manner of speaking a leader or a hero. The real Sam Dreben was yet to appear.

He appeared first in 1912 when the troops of General Campa, rebel leader in the uprising against Francesco Madero, were falling back before the Federal forces after a desperate fight near Parral, Mexico. In that makeshift outfit of rebel snipers, this paid soldier of another land, fighting for a cause that at best was but vague in his mind, shone out like a patriot god. Almost single-handed, he won the encounter. Omitting preliminaries, let Captain Archer tell the story of the exploit:

"Gen. Campa and Gen. Salazar," he writes, "had surrounded the city, planted their artillery ready for a bombardment and had demanded the town's surrender. The demand had been summarily refused. Federal troops had marched out against the rebels. Gen. Francisco Villa, one of the Government leaders, had begun an enveloping movement, and had all but flanked the revolutionists before they discovered their plight. Retreat had been sounded. The Federals pressed forward to victory. The retreat threatened to become a rout; Gen. Campa's eighteen-year-old son was shot dead at his side. Suddenly, the morale of the rebels collapsed. They turned and fled in panic. Everything seemed lost.

"But there was one figure that remained like a rock against this victorious charge. A short, stout little man sat on a machine gun in front of General Campa's carefully planted artillery. This was Sam Dreben, the Fighting Jew.



Sam Dreben.

"Past him to the rear raced his own infantry, but Sam was not disturbed. One by one his own gunners joined the race for safety, but still Sam stayed on, swinging his own machine gun from side to side, pouring a hail of bullets into the enemy. He was quiet, calm, and Jack Zimmerman, one of the last to remain at his side, was authority for the statement that his voice was as soft and gentle as always when he said:

"'Go, Jack, while there's time. I can hold them a little longer.'

"Here and there a Mexican stopped in his flight; soon these men were carrying to the rear machine guns, were hurrying other pieces of precious rebel artillery to the rear, under cover of the deadly, vicious fire from the Fighting Jew's single, lethal gun. Twice bullets nipped the flesh of this soldier of fortune, but the flow of blood did not even give a ripple of unsteadiness to the leaden hail from his hand.

"ALL this time, the Federals kept up an unceasing fire against the American; but finally night put an end to the uneven struggle, and the Fighting Jew packed up his machine gun, caught a riderless horse in a gully, and with a wounded comrade rode twenty miles to safety."

During that revolution there were other adventures for Dreben and almost miraculous escapes—one from a firing squad. After the Parral fight, the rebel forces retired to Jiminez to reorganize. When the reorganization was complete, Sam found himself a Colonel in command of a regiment of cavalry made up of Rurales and cowboys. Probably he did all that any Colonel could have done with such an outfit, but in the series of battles which followed around Torreon and Durango the tide went against the rebels and they retired to Hacienda de la Refugio. There he and his two friends, Tracy Richardson and Jack Zimmerman, were thrown into prison. Richardson and Zimmerman also were American soldiers of fortune fighting with the rebel forces of General Campa.

IT may have been that Campa wanted to saddle on the Americans the blame for his recent defeats, Captain Archer observes, or it may have been simply an expression of his hate for all Americans, but at any rate his excuse was that Dreben had insulted a Mexican woman. The narrative continues:

"All night the three Americans sat in a dirty little cell, under guard. At dawn they were marched into the courtyard and told that they were to be shot. Side by side they were lined up against the stone wall. The firing squad drew up. An Indian officer, reputed to have killed many prisoners with his own hand, leered at them through the rising light of dawn. Sam Dreben stood there quietly, fingering a bit of string between his pudgy fingers.

"'Listen, General, even if you think I have insulted a woman,' he said, softly, 'that's no reason why Richardson and Zimmerman should die. What have they done?'

"Campa snarled and cursed all Americans. Sam spread his hands. But something in his manner, some fearless, indefinable thing saved his life. Several Mexican officers stepped forward. They threatened to arrest General Campa and take him before the supreme rebel leaders, Salazar and Orozco, if he persisted in the execution. They were led by Major Zapata, a good and capable soldier. The enraged Campa appeared to be about to order his ready troops to fire upon the mutineers. Dreben stood quietly, gravely twisting his fingers. Zapata, with eyes of fire, stared Campa down. Abruptly, Campa ordered the killing off, but as the firing squad shuffled away, he shouted that the Americans must leave his command.

"'Honest?' queried Dreben. 'Well, I was quitting anyway. You are a coward. I hope never to fight in the same army with you again.'

THAT night Dreben and five other officers rode out of camp and set off to Bermejillo in search of General Orozco, another rebel leader. They blundered into a Federal camp from which they barely managed to escape with their lives, learned Orozco had been beaten and was 600 miles away and that the country between them and the safety of the United States border swarmed with Federal troops. It was only Dreben's familiarity with that rugged country, it seems, which enabled them finally to detour around the hostile camps and reach El Paso.

"For a time the business of war seemed in the doldrums," Captain Archer's story continues. "Dreben lingered about El Paso, with scores of soldiers of fortune, and spies for half a dozen factions in the seething southern republic. Then, one day, there came to him an emissary from the infamous Pancho Villa, who had formerly been a bandit chief, but was now a General in the Government armies. Would Dreben undertake for the General? Dreben would—whether he knew or guessed that Villa was even then getting ready for his own drive toward the dictatorship. For some months Dreben worked quietly at his new trade of gun-runner. He lounged about El Paso, and even Tracy Richardson, his old-time friend, did not know that he was enjoying anything more than a vacation. Yet they say he made and saved a small fortune. Samuel Dreben began to think that after all he was quite probably cut out for a business career.

"But again the war teapot to the south began to bubble and boil. Huerta came into power. Villa led a considerable part of the old Federal army against the new President. He began the half guerilla warfare that was to bring United States troops once more to Mexican soil. Many factions were in the market for American guns and ammunition. The shrewd Dreben in this short few months had gotten himself in a position to take toll of this lucrative, secret trade; he had his fingers on potential riches. Still the haunting, if unheard, sounds of battle from over the Rio Grande were for him the voice of a siren.

"To go, or not to go!

"Suddenly, Dreben decided; he chucked the business of selling guns to go over and handle one for Villa. The United States, fearing trouble, started mobilization of troops on the Mexican border; and across the line to these American soldiers, most of whom knew Dreben either personally or by reputation, came stories of valor and prowess, exceptional even for the Fighting Jew. At Bachima Pass, to mention just one tale, Samuel Dreben, again astride his famous weapon, the machine gun, sat alone in a mountain pass and held back the Huerta forces, after they had routed and thrown into full flight the troops of Villa. Behind the shelter of this single well-placed valorously handled death dealer, the Villistas were able to reform and to snatch victory from dire defeat.

"WHETHER these feats were the reason or not, the fact is that when Villa at last overthrew Huerta, Dreben came back to business in El Paso as the former's American agent. Again the money stream began to flow around him. Green Monster copper was selling at 75 cents a share and Dreben, with uncanny prescience, took the money he had amassed selling arms and bought thousands of shares. The stock soared like a rocket and when it reached $8 a share, he sold out. His profit was estimated to be somewhere in the neighborhood of half a million dollars. Half a million! No more war for Samuel Dreben.

"He summoned all his friends—soldiers of fortune, filibusters, American army men, and a few Mexican Generals—to a banquet at the Sheldon Hotel in El Paso. Haltingly, but with shining eyes, the diffident little man, his round face red as a schoolboy's, confessed that he was through with the wars forever. He was, he said, going to marry and settle down.

"And he did. He invested his money wisely and carried on the routine of wealth nursing as cleverly as ever he sent bullets into a hostile, advancing host. There were even those who said he became smug and conventional in extreme—one of Mr. Lewis' Babbitts. . . . His friends said, 'Oh, you'll hear the call again some day, and you'll go. Wait till the soldiers march by your house.' And the once Fighting Jew only laughed and put an affectionate arm about his young wife.

"BUT the irresponsible Pancho Villa, still warring about Mexico, one night carried his raids across the border to Columbus, N. M., murdering more than twenty men, women and children. The border and the Nation flamed, and sober men talked of a war of reprisal. Sam Dreben's old fighting instinct stirred in his heart, and when General Pershing led the punitive expedition into Mexico, who was in the fore of the greatest manhunt but the Fighting Jew? There had been the old struggle, and in the end war had won.

"Samuel Dreben knew every foot of the State of Chihuahua, through which the fleeing Villistas sought to escape the Americans. Few doubt that General Pershing's high praise of Dreben in later days was based in no small measure on the aid he gave the General in Mexico. When the Villistas were caught and soundly whipped at Colonia Dublan and Colonia Jaurez, Dreben played a master soldier's part.

"This justice done, then Dreben returned again to his counting house. This time, he was really through. He was even, on occasion, apologetic. Yes, he knew he had gone back on his old resolve, he had left his home and his wealth—but then that Villa, the scoundrel, had killed women and children. That was the only thing that really made him fare forth to war again; but it was for the last time. Why, it was time; he was nearly forty! Time and time again, Samuel Dreben repeated this curious little ritual to his border friends. His insistence was even a little comic—like the repetition of laugh-getting tag words in a vaudeville act.

"And then America entered the World War.

"Once more, there was no hesitation on the part of the Fighting Jew. Resolutely he put his affairs in such order as he could, and went down and enlisted as a private in the First Texas Infantry, then the National Guard of the Lone Star State. They talked of having him apply for a commission, but the prospect did not appear to interest the gentle, quiet little man who had been a soldier since before most of the A. E. F. were born. . . .

"FOR days a German machine gun nest near St. Etienne had been menacing the American line in France. It was so cleverly and advantageously placed that artillery fire had failed again and again to blot it out. Sergeant Sam Dreben had watched all this; already he had earned the respect of 'his boys.' Already, he had been decorated by the Governments of half the Allies. On parade, his breast looked like a chain in a medal collector's exhibition. One day he stepped up before his company. He called for volunteers to go over and wipe out that German menace. He did it as quietly as an ordinary man orders a dinner, and as simply did thirty men step out, ready to follow him to what seemed almost certain death.

"Out across No Man's Land went the Fighting Jew. Perhaps, when a man has warred for many years, bullets learn to respect him and leave him alone. At any rate, Sam Dreben that day scotched the machine gun nest. Single-handed, so the record goes, he slew twenty-three of the forty Germans who were killed before that job was done; and so cleverly did he plan the attack that not one of his own men was so much as scratched. For this miracle, General Pershing himself pinned on Sam's breast the Distinguished Service Cross.

"But if bullets spared Sam Dreben, malign fate did not. He went to see a doctor for some apparently minor ailment in Hollywood, a couple of years ago. He collapsed, and was rushed to a bed. Next day he died. And throughout the world, thousands of brave and gallant fighting men mourned the passing of a very splendid gentleman, who never struck a friend or foe in anger, who never 'crossed' a single human to gain advantage, and who all his life looked on death with a smile."

(Copyright for the Post-Dispatch)

...eath the feet of the four fugitives.

Then, abruptly, the trail ended. The four had escaped, no one knows how. Several days of futile searching established this as a conclusive fact.

There is only one clew as to how the bandits may have escaped from Death Valley. On the morning of the third day, about five hours before the trail ended, three mysterious horsemen—all in men's clothing—dashed through the lines, and when hailed refused to stop. None of the searchers was close enough to see them well—they only caught a fleeting glimpse of three figures, crouched low, and riding like madmen.

It is possible, however, that these may have been the bandits, the girls being disguised in male attire. But if this is the case, what happened to the fourth member of the band? No one ventures to say. It is known that Dellinger had relatives in or near Death Valley who may have assisted them.

Authorities claim to have identified the second man as Cecil Wilson, 21 years old. Wilson is a native of Death Valley and he also had relatives there.

THE girls were identified by Sheriff Borden, in charge of the search, as Betty Wilson, a dancer in cheap Washington, D. C., cabarets, and Helen Blackwell, a flapper of the same city with very young ideas about her rights to life, liberty and the pursuit of happiness. The letters and a bank-book found in the two suitcases that were left in the abandoned car apparently bear out Sheriff Borden's claims.

Dellinger and Wilson and the two girls had been visiting for a few days at the Dellinger home at Liberty Furnace, having come from Washington in a rented automobile. The girls, according to Dellinger's mother, were very attractive and vivacious—the one called Helen especially so.

Both girls declined, during the course of their stay, to divulge their last names. Mrs. Dellinger told authorities that she was not accustomed to girls such as these. They both smoked and drank, talked in rather broad language and when she asked them where they came from, the reply was:

"From coast to coast."

Mrs. Dellinger said that the four were up early on the morning of the robbery, packing their bags on the pretense of returning to Washington. They seemed excited and frequently held whispered conferences together.

Having once escaped the net of pursuers there is little danger of capture for some time as the fugitives can travel northward to New York State and southward to Alabama without ever leaving the protection of the wilds. The flapper bandits will get a long course in woodlore and camp craft that they probably didn't look forward to when they started out on their little holdup party.

Perils of Reducing Fads

Taking Off More Than One or Two Pounds a Week Is a Menace to Health, Says American Medical Association.



With the vision of a sylph-like form before them, stout women have gone in for the most heroic sort of gymnastic exercises. —Photo by Gilliams Service.

By a Staff Correspondent of the Post-Dispatch Sunday Magazine



IT is one thing to reduce moderately, says the American Medical Association, and quite another thing to change from an over-weight woman into a slender, boyish flapper in the course of a few days or weeks. The one may be attended by no harmful results. The other is more than likely to result in broken health or even death.

Alarmed by the ravages of the craze for taking off weight and aroused by the celerity with which "get-thin-quick" fakers have exploited that craze, the association has thus declared war on the self-styled "dietetic experts" and set about to warn the would-be butterflies of their danger. Fixing a stony glare upon the quacks, it comes out with the solemn declaration that any reducing method which guarantees to take off more than a pound or two a week is hazardous and that its exponents should be regarded with grave suspicion.

Denouncing the faddists and their panaceas for obesity which are foisted upon the public by every known advertising medium from newspapers to billboards, the medical society, through its official organ, the Journal, points out that the country has been flooded with "health" foods which are not healthful, with "reducing foods" which do not reduce, and with reducing exercises which, instead of reducing, actually induce additional weight. Three-fourths of these panaceas, asserts the Journal after an exhaustive survey, are bunk and worse. "Let them alone," it advises. "There is no reducing method which can produce a quick and radical change in the female figure without impairing the health and thus defeating the purpose the subject seeks to accomplish—beauty."

Members of the association, which is the largest medical society in America, make no official estimate of the number of women and girls marring their beauty and endangering themselves by resorting to get-thin doctors, but unofficial estimates place the number at well into the millions. The conspicuous cases of Anna Fitziu and Estelle Taylor are cited as representative of thousands of others.

Miss Fitziu, who was graduated from musical comedy to grand opera and who in recent years has been a member of the Chicago Civic Opera Company, felt that her work and attractiveness were being impaired by her increasing tendency to stoutness. She took up the reducing fad. At the outset she was a vigorous woman in fine health. She applied herself night and day to the business of getting thin rapidly and in the course of three months she took off about thirty pounds. Then she collapsed and spent the next three months in a Chicago hospital.

Her health was broken and her beauty impaired far more than it had ever been impaired by superfluous flesh. Instead of "Get thin quickly," her new slogan was "Never again." When she was dismissed from the hospital she took up her regular mode of eating, but her digestion had been so disarranged by her reducing practices that there was a second collapse and she was again in the hospital. She is now struggling back to normal, a slow and painful process, thoroughly disillusioned on reducing.

ESTELLE TAYLOR, the motion picture actress wife of Jack Dempsey, has been under treatment several months for what is called "nervous prostration." Her condition was so serious that Dempsey asked for a postponement of his championship fight with Gene Tunney. From Los Angeles comes this explanation of her "nervous prostration."

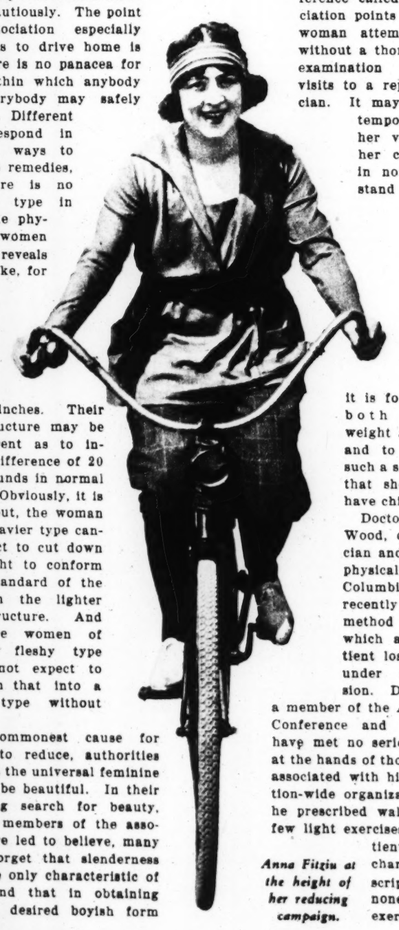
"One of the causes of her illness," says the statement, "is dieting for several years to retain the slim figure and slight weight demanded of movie actresses under contract."

Indeed, the reducing fad has become so serious and the exploitation of the public by "dieticians" so flagrant that even the Government has felt it necessary to issue a warning. Here is an excerpt from a statement from the Department of Agriculture:

"In view of the wide spread of literature and advice of so-called 'diet experts' it seems advisable to warn people against the dietary recommendations of those without real scientific standing in the community. Some of the advocates of freak diets are sincere, but are, themselves, deluded. Others are fakers who seek monetary gain by advising peculiar systems of diet. Neither class can offer trustworthy advice. In most of the recommendations of these self-established experts there is hardly a shadow of reason, though they may seem plausible.

"If the deductions of many food faddists, accepted as facts, were really operative, it would be difficult to explain how the human race had survived. The race would have expired soon after man had progressed enough in intelligence to exercise choice in diet and cook his food. The contrary holds true. Civilization advanced from the time man began to cook and prepare his food."

The American Medical Association, taking up the fight on the fakers, does not come out flatly and say that it is impossible to reduce safely. It can be done safely if it is done slowly and cautiously. The point the association especially endeavors to drive home is that there is no panacea for getting thin which anybody and everybody may safely follow. Different types respond in different ways to the same remedies, and there is no standard type in which the physique of women naturally reveals itself. Take, for instance, two women of exactly the same height, say, 5 feet 4 inches. Their bone structure may be so different as to involve a difference of 20 or 25 pounds in normal weight. Obviously, it is pointed out, the woman of the heavier type cannot expect to cut down her weight to conform to the standard of the one with the lighter bone structure. And there are women of naturally fleshy type who cannot expect to pass from that into a slender type without danger.



Anna Fitziu at the height of her reducing campaign.

The commonest cause for wanting to reduce, authorities believe, is the universal feminine desire to be beautiful. In their unthinking search for beauty, however, members of the association are led to believe, many women forget that slenderness is not the only characteristic of beauty and that in obtaining the much desired boyish form they bring about other changes which militate still more against good looks.

Under no circumstances, one member of the recent Adult Weight Conference called by the association points out, should a woman attempt to reduce without a thorough medical examination and periodic visits to a reputable physician. It may indeed be a temporary blow to her vanity, but if her constitution is in no condition to stand the strain of controlling her weight, it is far more prudent, this member believes, for her to keep her health along with her excess weight than it is for her to lose both health and weight at one stroke and to bring about such a state of affairs that she may never have children.

Doctor Thomas D. Wood, official physician and professor of physical education at Columbia University, recently described the method by means of which a woman patient lost 40 pounds under his supervision. Dr. Wood was a member of the Adult Weight Conference and his methods have met no serious objection at the hands of those colleagues associated with him in the nation-wide organization. While he prescribed walking and a few light exercises for the patient under his charge, his prescription involved none of the heavy exercise of rolling which is characteristic of the more spectacular reducing methods. Nor any of the strenuous gymnasium exercises to which stout women submitted with the vision of a sylph-like form ever before their eyes.

The patient, according to Dr. Wood, weighed 188 and wished to bring her weight down considerably. She had previously attempted methods of her own but to no lasting avail. She was told to weigh herself once a week and not more often. She was told that she should not lose more than one or two pounds a week at the most. She was told she would have to abstain from sweets, which she did, except during the Christmas holidays. She was told to bring the doctor an accurate estimate of the food she ate at each meal so that he could better comprehend the amount of nourishment she was taking. All of these things she did. As a result she lost 40 pounds, not in one or two weeks, but in seven months. And she stopped where most women would have thought of starting.

AUTHORITIES of the association are not certain whether the change in women's dress is responsible for the craze to reduce or whether the craze is responsible for the present boyish trend in fashions. Dr. Morris Fishbein, editor of the Journal, claims that fashions had advanced greatly from a hygienic point of view, having eliminated the corset and other such impediments to healthful living, before women began to insist upon the straight lines of the male.

Men and women, the association finds, do not stop to think whether it is wise or safe to take off flesh. In their desire for the boyish form and the barber pole figure, women especially have failed to heed the consequences. Women have pounded and rolled, dieted and drugged themselves and submitted themselves to countless other tortures all for the sake of beauty. If death, not beauty, comes as the result of their unguided efforts or the suggestions of quacks, the legitimate practitioners wish to be absolved of the responsibility.

Dr. Fishbein sums up the situation in the Journal as follows:

"We are a people singularly cursed with faddists," he writes. "We have educational cults, healing cults and religious cults, and Heaven knows how many queer promotional systems. We have dietary faddists who believe that the eating of more white bread, more wheat, more fruit or raisins, is necessary to healthful living.

"THE time has come for calling a halt to the growing procession of slogans that tend to promote a panacea for health and well being. We are admonished at every turn to eat more bread, drink more milk, buy more raisins, eat more apples. We are instructed to confine ourselves to whole wheat, to try some bran, or add one or another of a dozen different items to our daily regimen.

"Before modern science developed our present knowledge of calories and vitamins, of exercise and massage, consideration of the body weight was a simple matter. A woman in those days was either fat or slim, and that was all there was to it. The one successful career that was open to her was a permanent marriage.

"Then came the exploiting of nostrums of varying efficiency for obesity. Phonograph records and the radio spouted systematic tunes to which women rolled or somersaulted on the floor. Retired pugilists became the consultants of ladies of fashion. They embarked on careers of rope jumping and weight lifting.

"There seems to have come upon the women of America a veritable craze for reduction which has passed the bounds of normality and driven women and young girls to a type of self mutilation impossible to explain on any other basis than that of faddism of the mob. How is one to understand the regurgitation of food after eating, a system commonly used by the girls in our large cities?

"Of all the fads, none seems more difficult of explanation than the craze for slenderizing. It seems an attempt of women to adapt themselves to the ready-made garments offered in the shops. It is no new thing to psychologists to see either men or women adapting their bodies to unreasonable fads. There is compression of the feet by Chinese women, pressing the heads by the Flat Head Indians, mutilation of the nostrils and ears by the savages of Africa and over development of the breast by the Hottentots."



GR

It Takes Mr. Feitlebaum Alung Precussions.

MR. FEITLEBAUM—So Isidore (SMACK). From de toitles, toitle-shells you got to trow me in de front from de huttomobil it should make me by de tires blow-outs, ha (SMACK)—On de ween-dows from de huttomobil you got to scretch me witt de ken-opener a designery, ha (SMACK)—A Jeck Frust you bicame -alrady, ha (SMACK)—You should make witt de doidy feengers feenger-mocks by de huttomobil ha—

oy—Ha, Ha!—Well so ya finally bought de rat-trap, huh pop?—Did dey tow it to de dorr fer ya when dey delivered it? Woops—ha ha—It looks like Washington's Headquarters—A tin you hate to touch, ha ha!!——

Feitlebaum—Hm, you're here ha, lope—For tan days it was in de louze pease witt heppiness wot you was seeting dere on de top from a fleg-pole it should stend in de noose-paper de fullish faze ha??——

oy—Well at's legitimate, ain't it? —It's publicity fer me vaudeville act I'm gonna do—Boy, wait till ya see



A MAN went into a restaurant in New York and ordered clam chowder. He claims he fished around in the chowder for quite a while without success. He says there was chowder, but no clams. He called the proprietor, told him of the absence of the clams and refused to pay for the chowder. The proprietor resented it and bit the customer on the nose. The case was taken to court. The magistrate, a man who had decided to try a tough case in his day, was baffled. He couldn't say whether a chowder is a chowder if it contains clams.

There the situation rests unless, before this was written, the plaintiff

More Than One or
ds a Week Is a
to Health, Says
ican Medical
ssociation.



e vision of a sylph-like form before them, stout have gone in for the most heroic sort of gymnastic exercises. —Photo by Gilliams Service.

is char-
of the
ectacular
methods.
of the
gymna-
rcises
tout wo-
nitted
vision
ylph-like
before

r. Wood,
ring her
She had
of her
She was
week and
that she
or two
She was
ain from
t during
was told
rate esti-
ach meal
nprehend
she was
she did.
is, not in
n seven
here most
starting.

ssociation
ther the
ess is re-
reduce or
sible for
fashions.
r of the
had ad-
nic point
he corset
o health-
an to in-
the male.
ssociation
whether it
flesh. In
form and
nen espe-
he conse-
nded and
emselves
countless
of beau-
comes as
efforts or
he legiti-
absolved

situation

"We are a people singularly cursed with faddists," he writes. "We have educational cults, healing cults and religious cults, and Heaven knows how many queer promotional systems. We have dietary faddists who believe that the eating of more white bread, more wheat, more fruit or raisins, is necessary to healthful living.

"THE time has come for calling a halt to the growing processions of slogans that tend to promote a panacea for health and well being. We are admonished at every turn to eat more bread, drink more milk, buy more raisins, eat more apples. We are instructed to confine ourselves to whole wheat, to try some bran, or add one or another of a dozen different items to our daily regimen.

"Before modern science developed our present knowledge of calories and vitamins, of exercise and massage, consideration of the body weight was a simple matter. A woman in those days was either fat or slim, and that was all there was to it. The one successful career that was open to her was a permanent marriage.

"Then came the exploiting of nostrums of varying efficiency for obesity. Phonograph records and the radio spouted systematic tunes to which women rolled or somersaulted on the floor. Retired pugilists became the consultants of ladies of fashion. They embarked on careers of rope jumping and weight lifting.

"There seems to have come upon the women of America a veritable craze for reduction which has passed the bounds of normality and driven women and young girls to a type of self mutilation impossible to explain on any other basis than that of faddism of the mob. How is one to understand the regurgitation of food after eating, a system commonly used by the girls in our large cities?

"Of all the fads, none seems more difficult of explanation than the craze for slenderizing. It seems an attempt of women to adapt themselves to the ready-made garments offered in the shops. It is no new thing to psychologists to see either men or women adapting their bodies to unreasonable fads. There is compression of the feet by Chinese women, pressing the heads by the Flat Head Indians, mutilation of the nostrils and ears by the savages of Africa and over development of the breast by the Hottentots."

KRAZY KAT

By HERRIMAN



GROSS EXAGGERATIONS

By De Mutter-Cars

It Takes Mr. Feitlebaum Alung Precussions.

MR. FEITLEBAUM—So Isidore (SMACK). From de toitles, toitle-shalls you got to trow me in de front from de huttomobil it should make me by de tires blow-outs, ha (SMACK)—On de weendows from de huttomobil you got to scretch me witt de ken-opener a designery, ha (SMACK)—A Jeck Frust you bicame alrady, ha (SMACK)—You should make witt de doldy feengers feenger-mocks by de huttomobil ha—

Isidore—Ha, Ha!—Well so ya finally bought de rat-trap, huh pop?—Did they tow it to de dorr fer ya when dey delivered it? Woops—ha ha—It looks like Washington's Headquarters—A tin you hate to touch, ha ha!!—

Mr. Feitlebaum—Hm, you're here ha, hope—For tan days it was in de house pease witt heppiness wot you was seeting dere on de top from a flag-pole it should stend in de noosepaper de fullish faze ha??——

Isidore—Well at's legitimate, ain't it? —It's publicity fer me vaudeville act I'm gonna do—Boy, wait till ya see dat number!—I'll have Marcus Loew jumpin' outa ash cans at me—

Mr. Feitlebaum—Hm, so why you dunt doong alrady a wuddewill hect it should make you deesapear a mageecian in de bast from helt ha—Somebody sant for you, wot you hed to come don gradually instat you should making opp dere to a higgle odder a peegion de fullish smot-crecks ha?

Looy — Well y'see—— Dey refused to histe up Rabbi Schwartzman last Friday night when I got lonesome so——

Mrs. Feitlebaum—Sh-sh—Dey coming — Hollo Meesus Mitzic—Hollo Meester Mitzic—Hollo Muttimer—Come we hall waiting we should gung for a rite—It'll cust you free——

Mr. Mitzic—Heh heh—hm y'know we de kind pipple wot its by oss de same deeference we should seeting home instat by de putch.



Looy—Ha ha—Dey'll wisht dey woulda sat home after dat ting starts—if ever—ha ha!!! Well, don't forget to take yer usual precautions pop—

Mr. Mitzic—It'll be room in de car for de precussions also??

Looy—Ha ha—you'll see dem de foist beanery he parks outside of—Bear traps—boiglar alarms, anchors an' padlocks—Den he takes de wheels in de beanery wid him an zips his zoop troo a police whistle—Ha ha—Why doncha jist tie de flivver opto a dog's tail, pop, ah' no crook'll notice it, ha ha——

Mr. Feitlebaum—BANG!!!!!! You'll gerradahere dope already ha—Noo come on pipple we should gradually gung—Come pipple—Come!

R R R R R—RRINGG

Mr. Feitlebaum — Hollo—Hollo—Yas dots me by de phone — Oh hollo Grubnick——Yas — wot—Could I drife plizze to de station, you modder-in-law wot she's waiting witt de bondles ha? — Hm — Of cuss — Goot pye! You'll wait plizze feeftin meenits pipple?

RRRRRRRRRR—

Mr. Feitlebaum — Hollo—Hollo — Noftolis — Yeh Wot—It fell don you huss??? Wot I should drifing heem wit de car plizze home—Of cuss—Goot pye—! Hm—you'll wait plizze a heff from a hour pipple—???

RRRRRRRRRINNNNG—

Mr. Feitlebaum—Hollo Hollo—Who?? Yifnif—Noo so wot is—wot your Olving swallowed a feeshbun—Yi Yi Yi—yeh—So I should drifing heem witt de car arond it should shake hout from de troat de bun—Hm! Goot pye!!——You'll wait plizze trickwodders from a hour pipple?

R R R R R——INNNG!!!

Mr. Feitlebaum—Hollo—Yas Hollo——Who—Slotkin yeh!!—Wot—oh you moofing ha—Hm shure of cuss ——Goot pye—You'll wait plizze a hour pipple—noo so we'll gradually go——

BANG!!!!!!!!

Chorus—Halp—Yi Yi Yi—a Hoxplosion!! Yi Yi—Is blun opp de huttomobil—!!!—I'll sue dem in court—

Isidore—The still blew up ba-ba—— We saw it, Be add Bortiber Bitzic —Looy was moving a still frob the pool roob to the bowlig-alley id the car add the still blew up, baba—We saw it, Be add Bortiber Bitzic.

SCENE TWO—MIDNIGHT

Looy—Is he asleep yet, ma?

Mr. Feitlebaum (from rear, with baseball bat in hand)—Pst—Say heem yas—

MILT GROSS.

(Copyright for the Post-Dispatch)

SULLIVAN ON SOUP

Warns Presidential Candidate to Keep Quiet About Clams





A MAN went into a restaurant in New York and ordered clam chowder. He claims he fished around in the chowder for quite a while without success. He says there was chowder, but no clams. He called the proprietor, told him of the absence of the clams and refused to pay for the chowder. The proprietor resented it and bit the customer on the nose. The case was taken to court. The magistrate, a man who had decided only a tough case in his day, was puzzled. He couldn't say whether a chowder is a chowder if it contains no clams.

Where the situation rests unless, since this was written, the plaintiff has taken the case to the United States Supreme Court.

He represents one side of the chowder problem. He is the protagonist of the pro-clam element, by no means a negligible portion of the population. No candidate for the Presidency can afford to offend the pro-clam faction, for the ranks of both the major parties are well-sprinkled with its adherents.

On the other hand, there is the anti-clam crowd; the group that would be just as well satisfied if clams were left out of chowder. These comprise mainly people who have suffered broken teeth when, on eating clam chowder, they suddenly got a piece of clam shell by mistake.

There are also many people who are strangely affected by clams. A clam in the room will cause them to shudder and they are not at ease until the clam has been removed. Sometimes these are the people who in childhood at the seashore have been chased and frightened by clams, causing what doctors term a clam neurosis.

So that there are two sides to this, as to every question. Whereas the plaintiff in the suit referred to was affected by the absence of clams in his chowder, there are plenty of people who would be just as much affected by the presence of clams. The chowder being served, these people bend very low over the bowl and spend half an hour or an hour searching around in it for stray bits of clam, which, when unearthed, they lift hastily from the chowder and fling from them with a vast deal of abhorrence. These bits of flung clam travel at an amazing rate of speed and when a diner at an opposite end of the room is struck by one of them, he is often at a loss to understand what has hit him, unless he is in the know.

Some restaurants employ special minions whose duty it is to carefully watch eaters of clam chowder and catch deftly in a sort of butterfly net all the pieces of clam the anti-clamites may fling. These beaters acquire a great dexterity in catching bits of clam and are considered a real asset to a restaurant since they often attract crowds of people who are as much interested in watching them catch bits of clams as they are in eating.

These beaters are allowed to keep all the pieces of flung clam and, after deducting a pound or so for their own use, if they happen to be fond of clam chowder, they sell the rest to the clam people, who try to piece the various bits together until a whole clam is constructed.

It is still a problem, however, and no matter how eagerly an anti-clam person may strive to rid his chowder of the obnoxious shellfish, he is never quite sure that it is entirely free of them. The solution of course would be to make the chowder without the clam, but as any ardent chowder fan will tell you, half the game is in the uncertainty, the gamble; and that if he knew the chowder had never seen a clam, even the most fanatical anti-clamite would somehow find eating chowder a dull game.

Clam chowder is an uncertain victual at best, like vegetable soup, the various stews, chicken salad and the proverbial hash. If honest restaurateurs would file a schedule with each dish of chowder, stating truthfully the nature and number of the various ingredients contained in it, a great deal of confusion and worry might be avoided.

The safest thing is to order a clear soup; one whose bottom you can see at all times.

Yes, the best soup is undoubtedly a clear soup, with possibly one oyster of unquestioned integrity floating about in it. Be sure of your oyster. Some oysters have a smooth, disarming way of injecting themselves into a clear soup, and the result is only too often confusion. The eater of the soup, seeking to impale the oyster upon spoon or fork, finds the creature scampering about the plate with a mischievousness that amounts to malice. An oyster who is not willing to play the game should not seek to enter soup. The diner fails to impale the oyster. He loses his temper, and abandons the soup, whereupon the oyster leaves the soup to seek fresh diners whom he may torment. This is all wrong and there should be a law against it. FRANK SULLIVAN.

(Copyright for the Post-Dispatch)

THE IRON JAW

By Harold Titus



"There's darned little difference between falling down on birds and on business or anything else, Patch!"

PERHAPS the fact that no one had ever expected anything of Dutton from his earliest childhood was the influence that made him acquiesce in the wistful mediocrity which seemed to be his lot. Perhaps the fact that he never had summoned the courage necessary to face life and himself squarely and decisively was the characteristic which made people expect nothing of him.

The exact reason, however, is of secondary consequence. Dutton was a failure. He had slipped past or around the hard things of life, had evaded and procrastinated and taken the easiest way, and now, at thirty-five, he seemed to have settled into the habit of failing without protest.

He had had many chances to try his wings. He was charming, in his quiet way, and people liked to have him about and liked to do things for him; and he was so well-intentioned and so chagrined when his shortcomings became apparent that no one could ever be other than sympathetic.

At the university, he slipped along, avoiding the big struggles and accepting the negligible triumphs which come to those of faint heart. After his degree was acquired, his uncle, to do the right thing by the boy, took him into the factory office where Dutton's father had labored and died for the partnership.

WHEN the girl turned him down, Dutton hid the hurt and put away the small, reproaching voice which whispered that one moment of positiveness, one word of high resolve, one gesture of assurance, would have laid his life in another pattern. He lived alone with the old family housekeeper, joined a club, and at first went there frequently; but as he grew older and saw how far behind he was being left by other men, he became self-conscious, and began keeping more to himself.

When he did show up at the club the other regulars always made it a point to drag him into whatever was going on, but he felt that this was done only because men were naturally great-hearted. He had many friends and no companions, and these tenuous associations became more blurred as he entered his thirties and approached middle age a decade before his time.

When the uncle lay dying and called him for a grim farewell, Dutton said that he would do his best to keep the firm at its high standing, but that he was aware of his limitations. The old man gave him a sorrowing look which plainly indicated his fear that things might go to pot under Dutton's indecisive direction.

Things did go pretty much to pot, as it turned out; and now, on this November afternoon, Dutton sat listening to the Youngest Creditor. "Don't think anybody blames you, Dutton," he was saying, and the rest nodded assent. "You've done your best." Dutton winced as much at the generosity in this as at the weakness the words implied. "But it seems to be up to you either to buy the Wycliff people or to sell. You can't compete with them longer, as we all agree. The price they want for their plant seems fair, but they don't think enough of this property to let you out with anything to show for your pains.

"There's a good future in leather belting. The business was left to you, Dutton, and you're the one to decide. If you buy, it's going to take a mighty tough program of refinancing, and it'll be some job to convince the Old Fort National that you're deserving of the necessary line. If you sell you'll be rid of a big fight, but . . . that's about all." He shrugged significantly.

"You have until the first of December to give the Wycliff crowd an answer. Somebody with vim and pep, somebody who is fresh and who has—well, an iron jaw, could put this thing through.

"The thing for you to do, Dutton, is to get away for a few days where you can think this over. Perhaps a rest will give you the steam to go on with the job. You used to go North grouse shooting, didn't you?"

Dutton, rather bewildered by this tolerance, said that he had been going to Tidd's for years, but he hadn't planned on it this fall, because——

"Forget that!" broke in the Largest Creditor. "Lord knows you've done your best to protect us. You dig out and freshen up, now. Then come back and give us your answer."

"That's the ticket!" exclaimed the Oldest Creditor. "Go off and forget things. At the worst we won't lose much, while you stand to lose about all you have, unless this consolidation can be put through."

THEY all shook hands with him sympathetically, just as others had always accepted his failures. They were anticipating failure again. They all knew what his answer would be, and they were ready to accept it.

Dutton sat down when they had gone, and a lump rose in his throat. They were all such darned good fellows! Losing money for men of that sort! Why couldn't he make a go of things, anyhow?

He ruminated on the goodness of people in general; but the words of the Youngest Creditor were like yeast, fermenting rapidly: "Somebody with vim and pep . . . somebody who has an iron jaw." He repeated the words, and shook his head dolefully.

Then he arose and walked to the window. Across the upper half was a black-backed gold sign which made a dark mirror for his face. He inspected his reflection; his slightly bald head, his round blue eyes, and the gentle chin which seemed ready to acquiesce to any fate—a prosaic, kindly old face . . . Old? He was only thirty-five, and should just be hitting his stride now; but he had used everything at his command and was going backward.

For the first time he saw himself as the chief actor in a tragedy of failure, with an audience made up of friends and associates all sympathising with him. No one ever had had any confidence in him, and he had no confidence in himself, either; and now the lack of it was so significant, the chance of ever summoning it so remote that he wanted to crawl off where there were fewer people to show that they felt sorry for him. It wasn't right, in one way; but these men had urged it. . . .

GO off and think it over? What was there to think over? He knew what he would do; he would take the easiest way because, by doing the other, he might turn the small losses of these fine fellows into big losses.

An hour later he closed his desk and went into the outer office.

"Billings," he said, to the chief clerk, "I'm going to Tidd's tomorrow. There's nothing I can do to help here, and I might as well. Good-by."

Every man who walks and breathes must have at least one passion; and every human being must have something on which to lavish his affection.

Dutton's passion—or as near a passion as so mild a man could have—was grouse-hunting, and the object of his affection was his old setter, Patch; and he came by both because a friend was sorry for him.

One night at the club, several years before, Dutton stood watching a bridge game wistfully, when a man named McHenry came prowling through the rooms. He was worried, but at sight of Dutton his face showed a sudden inspiration.

"Dut, old fellow, don't you ever shoot?" he asked.

"Not much," said Dutton, embarrassed by this unwonted attention. "Don't go in for sport."

"Lord, man, and you're getting bald! You haven't started to live. Now, listen."

One of McHenry's party could not start at the week-end for a shooting trip, and Dutton must take his place. He could guarantee a good time, and if Old Dut had never pulled a trigger on a ruffed grouse he had missed all the real thrills of living.

That was the start. Dutton went, and the trip marked a great change in his life. In the first place, it gave him two weeks in the close company of other men, gave him a sense of again belonging to someone, some group, which he had not felt in years.

Secondly, it introduced him to Tidd's. The Tidds were personages, and their establishment was more than a resort for hunters and fishermen; it was an institution, an influence. Mr. Tidd was so sweet, so gentle, so glad to have people come there to his place on the rushing Manistee; his eyes would sparkle so highly when his summer patrons came in with heavy creels of trout or his autumn guests with coats bulging birds, and his tender mouth would show such genuine concern when the luck was bad!

AND, thirdly, there were the grouse. For one who had never known the tensing of the throat as the dog settles to a point, whose heart has not leaped to the thunder of wings as the bird takes flight, the statement means nothing; he has missed a part of his living, as McHenry assured Dutton he had. But for him who knows the grouse, there surely will be an understanding of Dutton's first adventure afield.

Of course, he did not shoot. Beginners never shoot. He jumped whenever a bird rocketed out with his rumble of defiance. Inarticulate exclamations of wonder and admiration broke from him as he watched the luck of his companions, never realizing that he himself carried a gun and was there to kill! The grouse does that to men, and to keener men than Dutton had ever learned to be.

But there was something of the sporting aristocrat in Old Dut beneath his futility, and those days set a virus in his blood. His delight was so simple, his wonder at the cunning of the birds so naive that he was taken again the second and the third year with McHenry and his friends. It gave him something to talk about when he was with men, gave him something to think about as he sat before the fire in his house, alone with his failures and, later, with Patch.

He took to reading sporting magazines. He informed himself on guns, on ammunition, on outdoor clothing, and he read all that ornithology could give him about ruffed grouse. Ah, there was a bird! he told himself. So wary, so quick, so resourceful. No other bird could cheat men and dogs as he; no other life that wore feathers could clear out with such speed when danger threatened. No other wing could whir at such curves and angles, no other eye could select tree or stump or bush which would line up with the gun and give him the saving instant of protection. And their bodies were so clean and fine, with the rich browns and black and gray of feathers, the clear white of flesh; sweet-smelling, always.

McHenry went away, called East by an offer he could not well refuse.

"I want you to take the dog, Dut," he said gravely. "He's a clinker, and I know you'll treat him as a gentleman should be treated. Money wouldn't buy him from me; but I do want you to favor me by taking him."

Dutton protested, of course. Patch was a wonder, a hundred per cent bird dog. He had nose and disposition and experience, and was as near human as a quadruped can be. He was a prize to own, and Dutton felt unworthy of such a gift, but his protests were swept aside.

There began a new era in the quiet house. A soft, warm bed was made in the furnace room, but Patch slept in an upholstered chair in the library. The housekeeper mumbled because white hairs were everywhere, but she, too, was sorry for Dutton, and when she saw what a wonderful companion the dog made for him she ceased her complaints.

Never before had Dutton known such a luxury. He had something to give Patch which the affectionate setter needed, and the dog repaid him with a love and devotion that were unflagging.

DUTTON gave up his club, and every evening they were in town, fair or stormy, the two walked the back streets, dog at heel after his first moments of high-lifed racing along sidewalks. After the stroll they would sit together and talk for a time, Dutton conversing with words and the dog carrying his end by wavings of his finely feathered tail and with looks from his eloquent brown eyes. And when they had finished this nightly visit, Dutton read and Patch stretched at his feet, lifting his head up now and then for a look at his master, and then flinging himself down with a contented sigh and a happy flop of his tail.

Dutton and Patch became well known at Tidd's. The dog was petted and admired, and Dutton was consulted by the first-year men because he knew every foot of the country for miles around. Besides that, though, the two had another distinction, a unique characteristic—the reputation for unbroken failure. For all Patch's wisdom and dependability, for all Dutton's devotion to the sport, they had never been known to bring in a bird. It is nothing unusual for a man to go through his first year, or even his second, without feathering a grouse; many a hunter has done that and lived to develop into a splendid shot. But Dutton had been there three times with McHenry, and as many since he became master of Patch. He went out early, he stayed late, he had the best in equipment and a good knowledge of birds and cover; but blessed if he could get on 'em, and bring 'em down!

It was uncanny, this faculty of Old Dut's for missing. "You'd think that dumb luck would give him a bird occasionally," the others used to say to one another.

"It's all in getting going," one hunter said truthfully as the group sat gossiping. "You'll miss for a long time. Then, all of a sudden, you'll get the hang of it, and your confidence will come up and you'll get your share. That's the whole thing in this game; confidence. Tell yourself that you're going to get 'em and you will. It's no game for indecision."

Patch, despite Dutton's care, grew old. He thickened in body, and became a bit stiff. He was past ten when his master came home that afternoon of the meeting with his creditors and sat down heavily and put his hands over his face a moment; then he dropped them to the chair arms listlessly.

"Well, Patch," he said, "we'll pull for Tidd's in the morning." He leaned forward and took the dog's head between his palms. Patch scrubbed the rug with his tail and licked his lips while Dutton looked deep into the dog's eyes. "No iron jaw," he muttered. "No starch, Patch. . . Somehow, I don't deliver, and everybody's so darned kind . . . so darned kind!"

EVERYONE was so kind to Dutton at Tidd's that time it made him feel like weeping—that and his sense of final failure. Tidd welcomed him as he might have greeted a beloved brother. The old gang stood around while he unpacked, and the new ones shook hands and said that they had heard of him; said it respectfully, too, and not as though they had heard that here was a man who had hunted for six seasons without pulling a feather!

Day after day Dutton and Patch tramped together; night after night the man sat in the dining-room, dog under the table at his feet, and listened to the others talk. When they told of their misses, they laughed. They could laugh at failure, because they had known successes. Dutton couldn't.

Usually he could sleep well at Tidd's, but this year it was different. He would stay out the season, until the twentieth of November. On the first of December he must give his answer to the Wycliff people, and the answer he would give would be that of a weakling. No one would blame him, not even the men who were going to lose . . . going to lose . . . lose, lose. When he did drop to sleep it was to dream of other men's losses brought about because he could not face life unafraid, as a man should.

Patch was a little stiffer each morning, and he did not work with his old speed. He was more cautious in his approach to birds, too, and made more false points than he had ever made before. Dutton, understanding him, knew that the faithful old setter wanted to stand every bird his nose located, because the time was soon coming when he would for the last time drink in that delectable odor!

A week went down; two; the third was half gone. Three more days of the season remained; two weeks before he must give his answer. The old office would be dismantled; the old factory would be renovated or perhaps abandoned; the thing his family had built would become a memory.

THE last day dawned with a sprinkle of cold rain. The sky was overcast, the breeze light and sharp with cold. It was the ending of the season, and the end of something else for Dutton. For after tomorrow he would be back at his office; that is, in the office, probably wouldn't be his much longer.

Why couldn't he go to the Old Fort National and show them that he could be trusted with the consolidation? Why couldn't he make those bankers not only willing but glad to back him, so he could take the business by the seat of its pants and hoist it to its feet? It could be done all right, by an iron jaw. . . .

He was so deep in depression that Dutton walked out that he did not see Patch for a time. Then he realized that the old dog was limping painfully. He stopped and inspected the left foot for a thorn, but the foot was all right. The trouble was in the shoulder; it was rheumatism, probably old age.

And there was no excuse for not feeling that day. The birds were gorging on wild cherries, in comparatively open country. It was the opportunity of a hunting career, and yet Dutton, the failure, who knew he was a failure, could not hit!

Noon passed; the light was waning. "Well, old chap, let's call it a day," he sighed and they swung back toward home.

Fifty paces on, the dog stiffened, stretched out slowly, tail like a rod, nose thrust straight forward, one foot close against his side, a perfect point. This was a chance! No foliage, no cover for nearly a hundred yards.

"Steady, now!" Dutton muttered as he passed the dog; "I'll try, but don't expect——"

THE bird roared out. He was to the left and away at an angle, the easiest angle of all for a right-handed shot. The sight was far ahead of the grouse, wabbled upward and down, behind him, and again and then, instead of keeping the muzzle moving, Dutton stopped it. The bird crossed the sight as the man fired, his charge scattering yards behind.

"Gosh!" he breathed. "That's bad. But then——" He ejected the exploded shells and looked for the dog. Patch had not come to him. He was not wagging his tail. He was looking at him with that old eagerness mingled with sorrow. He was sitting down, with his back to his master, head hung and gazing away. For a moment Dutton stared at him. Then he asked, "What's the matter, Patch?"

Patch moved his head sharply and looked over his shoulder, and Dutton stopped short. The upper lip was drawn back and in those eyes which had always been so gentle and full of pathetic was a light of offended dignity, of anger!

For a moment neither stirred. The expression was as marked as though the dog had been given voice and used it to curse his master roundly. In it were disgust and stinging rebuke, and as Dutton stood staring, bewilderment Patch looked away across a surly ground, a grunt which indicated, as plainly as any sound could, contempt for unpardonable failure.

"Well, for the love of Pete!" cried Dutton with a tremor as Patch drew away and stood back, looking off into the distance, indifferent, interested in anything but his master. "Why, Patch! . . . What's come into you? Oh, Lord!"

For the first time in all his life, days Dutton was being blamed for failure, and by the one who had been closest to him, on whose loyalty and sufferance he had counted most!

DUTTON rose, picked up his gun and aimlessly put in fresh shells. His hands trembled as a hot flash surged through his body. The dog's scorn stirred no combative will in him. It stung, it smarted, it hurt terribly, and after that hurt a spark of anger did assert itself, but it was impatience and disgust with self.

As he had seen himself that afternoon with the creditors, Dutton saw himself again. Thirty-five and a failure.

Men are not remade in any such moment, but there are times when processes of reconstruction that have worked beneath the surface for years burst out in a sudden overthrow of attributes and characteristics. The dog's scorn broke down barriers within Dutton. Something new in the

(Concluded on Page 9.)

Tennyson Gets a Di

Special Correspondent of the Post-Dispatch Sunday Magazine

LONDON.

SINCE the passage of England's new divorce laws which forbid publication in the newspapers of all but purely formal details, all of London has waited to see how they would work when a really big "society" divorce went through the courts. Reformers had clamored loudly that the nobility and the smart world of Mayfair would smuggle their marital disagreements through the courts so secretly that the rest of London would not even know that a divorce had been granted.

The other day London had a chance to find out. Major the Honorable Lionel Hallam Tennyson, son and heir of the second baron Tennyson and grandson of the first baron, the eminently distinguished and highly respectable Victorian poet, Lord Alfred Tennyson, divorced his wife.

The newspapers printed just the bare facts. Even the most sensational sheets carried scarcely more than 20 lines. They told it as follows:

MAJOR TENNYSON accused his wife of misconduct with J. M. Beck, an American. Formal evidence of the marriage was given. Neither Beck nor Mrs. Tennyson appeared to defend the suit. Their attorneys stated briefly that Mrs. Tennyson had confessed that she was passionately fond of Beck and that she was going to join him in America.

Walter Smith, janitor at a block of flats in Berkeley Square, testified that Mrs. Tennyson had frequently visited Beck's rooms at late hours, and on considerable occasions. Major Tennyson's attorney asked costs against the petitioner and co-respondent on the grounds that both parties had been guilty of means to obtain the divorce. Costs were granted and Major Tennyson was given custody of the two children of the marriage, Alfred Christopher Mark Aubrey Tennyson and Lionel Hallam Tennyson, respectively seven and seven years.

And this was all they printed. No more than if Major Tennyson had been a carter, his wife a servant girl and the Mr. Beck another carter. In point of fact all three principals are known very widely, and all from well known families.

The Mr. Beck whom so veiled reference is made is James Beck Jr., son of the former United States Solicitor General. Tennyson was formerly the Honorable Clarissa, daughter of the first Lord Glenconner, sister of the present and niece of Marchioness of Ripon and Asquith.

THE IRON

was whipped to life by it and Dutton heard himself talking:

"Go on, boy. Hie on!"

His voice was uncertain, as a man's legs, on recovery from long illness, will be uncertain. He started to walk on but the dog, rising, only limped at heel.

"Hie on!" The words came with a new sharpness, for Dutton's breath was quickened by that strange pound of his heart. "Hear me, Patch? Go on, boy!" He waved his hand with an imperious gesture, a commanding, positive motion, the like of which he had never made before, and the dog looked at him curiously. "I said, 'Hie on!'"

The tip of Patch's tail waggled and he raised his head. Dutton, blinded to detail for the moment by the rampant emotions in his breast, did not realize what was happening. He saw only disobedi-



New Wardrobe O

Wear all the new shades as quick as they come in style. It doesn't take money—just a few cents worth of dye. Get out your old, dull or faded garments now—tomorrow you'll have a closet full of fashionable clothes!

Perfect results right over other colors. Dye your curtains, hangings, spreads, too. Give your underwear delicate tints. All easy, if you use real dye. Use original Diamond Dyes.

Diamond Dyes

Dip to TINT — Boil to DYE

Big Bo

A valuable and postpaid, tures and su tinting dozens sure of a cop

E JAW

wavings of
with looks
eyes. And
his nightly
h stretched
ad up now
master, and
with a con-
flop of his

came well
g was pet-
on was con-
because he
country for
at, though,
tinction, a
reputation
all Patch's
for all Dut-
t, they had
in a bird.
man to go
ven his sec-
a grouse;
at and lived
shot. But
e times with
ince he be-
He went out
had the best
nowledge of
essed if he
'em down!
culty of Old
think that
n a bird oc-
ed to say to

," one hunt-
group sat
for a long
dden, you'll
r confidence
your shares.
this game;
that you're
will. It's no

care, grew
dy, and be-
as past ten
e that after-
his creditors
nd put his
ment; then
chair arms

"we'll pull
He leaned
's head be-
crubbed the
ked his lips
p into the
," he mut-
. . . Some-
everybody's
rned kind!"

nd to Dutton
t made him
hat and his
d welcomed
reeted a be-
gang stood
d, and the
d said that
d it respect-
gh they had
an who had
thout pulling

and Patch
after night
ng-room, dog
eet, and lis-
When they
hey laughed.
ure, because
ses. Dutton

ell at Tidd's,
fferent. He
on, until the
On the first
e his answer
d the answer
e that of a
blame him,
ere going to
. . lose, loso.
ep it was to
sses brought
not face life
d.
r each morn-
with his old
utious in his
d made more
d ever made
tanding him,
d setter want-
nose located,
soon coming
t time drink

wo; the third
more days of
wo weeks be-
answer. The
mantled; the
ovated or per-
ming his fam-
me a memory.

THE last day dawned after a sprinkle of cold rain. The sky was overcast, the breeze was light and sharp with cold. It was the ending of the season, and the end of something else for Dutton. Day after tomorrow he would be back in his office; that is, in the office that probably wouldn't be his much longer.

Why couldn't he go to the Old Fort National and show them that he could be trusted with the consolidation? Why couldn't he make those bankers not only willing but glad to back him, so he could take the business by the seat of its pants and hoist it to its feet? It could be done all right . . . by an iron jaw. . . .

He was so deep in depression as he walked out that he did not notice Patch for a time. Then he realized that the old dog was limping painfully. He stopped and inspected the lame foot for a thorn, but the foot was all right. The trouble was in the shoulder; it was rheumatism, probably, and age.

And there was no excuse for missing that day. The birds were feeding on wild cherries, in comparatively open country. It was the opportunity of a hunting career, and yet Dutton, the failure, who knew he was a failure, could not hit!

Noon passed; the light waned. "Well, old chap, let's call it a day," he sighed and they swung back toward home.

Fifty paces on, the dog stiffened. He stretched out slowly, tail like a ramrod, nose thrust straight forward, the one foot close against his side, a perfect point. This was a chance! No foliage, no cover for nearly a hundred yards.

"Steady, now!" Dutton muttered as he passed the dog. "I'll try, but I don't expect——"

THE bird roared out. He went to the left and away at an easy angle, the easiest angle of all for a right-handed shot. The sight went far ahead of the grouse, wabbled upward and down, behind him, ahead again and then, instead of keeping the muzzle moving, Dutton stopped it. The bird crossed the sight as the man fired, his charge scattering yards behind.

"Gosh!" he breathed. "That's too bad. But then——" He ejected the exploded shells and looked for the dog. Patch had not come to him. He was not wagging his tail. He was not looking at him with that old eagerness mingled with sorrow. He was sitting down, with his back to his master, head hung and gazing away. For a moment Dutton stared at him. Then he asked, "What's the matter, Patch?"

Patch moved his head sharply and looked over his shoulder, and Dutton stopped short. The upper lip was half drawn back and in those eyes which had always been so gentle and sympathetic was a light of offended divinity, of anger!

For a moment neither stirred. The expression was as marked as though the dog had been given voice and used it to curse his master roundly. In it were disgust and stinging rebuke, and as Dutton stood staring in bewilderment Patch looked away with a surly ground, a grunt which indicated, as plainly as any sound could, contempt for unpardonable failure!

"Well, for the love of Pete!" cried Dutton with a tremor as Patch drew away and stood back, looking off into the distance, indifferent, interested in anything but his master. "Why, Patch! . . . What's come into you? . . . Oh, Lord!"

For the first time in all his born days Dutton was being blamed for failure, and by the one who had been closest to him, on whose loyalty and sufferance he had counted most!

DUTTON rose, picked up his gun and aimlessly put in fresh shells. His hands trembled as a hot flash surged through his body. The dog's scorn stirred no combative wrath in him. It stung, it smarted, it hurt terribly, and after that hurt a species of anger did assert itself, but it was impatience and disgust with self.

As he had seen himself that afternoon with the creditors, Dutton saw himself again. Thirty-five and a failure.

Men are not remade in any single moment, but there are times when processes of reconstruction that have worked beneath the surface for long burst out in a sudden overthrow of old attributes and characteristics. The dog's scorn broke down barriers within Dutton. Something new in the man

(Concluded on Page 9.)

Tennyson's Grandson Gets a Divorce

By a Special Correspondent of the Post-Dispatch Sunday Magazine

LONDON.

SINCE the passage of England's new divorce laws which forbid publication in the newspapers of all but purely formal details, all of London has waited to see how they would work when a really big "society" divorce went through the courts. Reformers had clamored loudly that the nobility and the smart world of Mayfair would smuggle their marital disagreements through the courts so secretly that the rest of London would not even know that a divorce had been granted.

The other day London had a chance to find out. Major the Honorable Lionel Hallam Tennyson, son and heir of the second Baron Tennyson and grandson of the first baron, the eminently distinguished and highly respectable Victorian poet, Lord Alfred Tennyson, divorced his wife.

The newspapers printed just the bare facts. Even the most sensational sheets carried scarcely more than 20 lines. They told it as follows:

MAJOR TENNYSON accused his wife of misconduct with J. M. Beck, an American. Formal evidence of the marriage was given. Neither Beck nor Mrs. Tennyson appeared to defend the suit. Their attorneys stated briefly that Mrs. Tennyson had confessed that she was passionately fond of Beck and that she was going to join him in America.

Walter Smith, janitor at a block of flats in Berkeley Square, testified that Mrs. Tennyson had frequently visited Beck's flat, visits late at night and of considerable duration. Tennyson's attorneys asked for costs against the defendant and co-respondent on the grounds that both were people of means. This was granted and Major Tennyson was given custody of the two sons of the marriage, Harold Christopher and Mark Aubrey, aged respectively eight and seven years.

And this was all they printed. No more than if Major Tennyson had been a carter, his wife a servant and the Mr. Beck another carter. In point of fact all three principals are known very widely, and all come from well known families.

The Mr. Beck to whom so veiled a reference was made is James M. Beck Jr., son of the former United States Solicitor General. Mrs. Tennyson was formerly the Honorable Clarissa Tennant, daughter of the first Lord Glenconner, and sister of the present peer, and a niece of Margot, Countess of Oxford and Asquith.



James M. Beck Jr.

Hon. Lionel Tennyson and his wife, now divorced, who is Margot Asquith's niece.

A late snapshot of Mrs. Tennyson.

Major Tennyson is a national hero. He captained England's cricket team against Australia, which means that he is Babe Ruth, Bobby Jones, Gene Tunney and the captain of the Meadow Brook polo team all rolled into one so far as the public is concerned.

IN the present case Major Tennyson was so obviously the aggrieved party and therefore entitled to public sympathy that the newspapers would have softpedaled the case any way, some maintain. But this viewpoint is certainly debatable. He is a sportsman of the type most admired in England and under no circumstances must mud be thrown at him, it is argued. Those who contend that this was not a fair test of the law also point to the fact that the suit was not defended by either Mrs. Tennyson or Mr. Beck, a fact which would have made the details meager even before the passage of the new law.

Mrs. Tennyson has survived one previous divorce. Her first husband, Captain William A. V. Bethell of the Life Guards, whom she married in 1915, divorced her in 1918. It is much more common here for "society" husbands to sue for divorce than it is in America. The "unwritten law" that the husband should never under any circumstances be the petitioning party doesn't seem to be effective.

The first divorce did little harm to Margot Asquith's niece from the standpoint of her social prestige and on her marriage to Lionel Tennyson shortly afterwards her position was thoroughly re-established. She is now, it is believed, in America, as is Beck.

So severe was the law against divorce publicity made that so far there have been no violations of it reported. It provides a fine of $2500 and four months' imprisonment for the editor, publisher, proprietor or master printer of any offending paper.

Reformers who opposed the law are already beginning to say, "I told you so." The recent report for the last sitting of London Judges showed a list of 731 divorces, 628 of which were undefended and 103 defended. A year ago, before the censorship law was passed, there were 709 divorce cases of which 578 were undefended.

England's New Law Against Printing Details of Such Actions Gets a Try-Out.

BIG 3-FT. TELESCOPE Five Sections. Brass bound. Powerful Lenses. 10-mile range. Can be used as Microscope. Guaranteed. Big value. Postpaid $1.50. C.O.D. 15c extra. BENNER & COMPANY, D-11, TRENTON, N. J.

THE IRON JAW

(Concluded from page 8.)

was whipped to life by it and Dutton heard himself talking:

"Go on, boy. Hie on!"

His voice was uncertain, as a man's legs, on recovery from long illness, will be uncertain. He started to walk on but the dog, racing, only limped at heel.

"Hie on!" The words came with a new sharpness, for Dutton's breath was quickened by that strange pound of his heart. "Hear me, Patch? Go on, boy!" He waved his hand with an imperious gesture, a commanding, positive motion, the like of which he had never made before, and the dog looked at him curiously. "I said, 'Hie on!' "

The tip of Patch's tail waggled and he raised his head. Dutton, blinded to detail for the moment by the rampant emotions in his breast, did not realize what was happening. He saw only disobedience in the face of his new resolution. He snapped his command again, and started forward.

Then he checked himself. The black, moist nose was working. The nostrils quirked and expanded and twitched. The tail was waggling. Patch's ears came up and he started slowly forward. He went tentatively, then with tenacing assurance; the motion of his tail dwindled to a vibration of its tip; he stopped and froze.

They were at the head of a thick swamp. Down in the hollow, clover grew among the stumps. Patch had caught the body scent of a feeding bird; his animosity for his master had disappeared before this call to instinct. He was pointing . . . still pointing after being betrayed, after being imposed upon for years!

A great sense of responsibility settled over Dutton, and unconsciously he braced his shoulders, and lifted his gun half way to position, releasing the safety catch. He went on past his stanchly pointing dog boldly, quickly, with strong, sure steps, ready for the——

"Whur-r-r-r!"

In a mad thunder of wings the bird roared out of the brush. He whirled toward the open, cutting a sharp circle, rushing away from Dutton and swinging back for the near covert. It was a short, sharp, twisting flight. It was seconds only from sanctuary. It was a hard shot, a shot which had the upward, the outward, and the lateral angle. A man could misjudge in at least six different ways; that is, a man could who would let himself misjudge.

DUTTON'S cheek went against the cool stock with a slam. Both eyes open, feet stanchly spread, hand squeezing the grip, he stood. The bird flashed over the sight. The bit of polished metal swung with the blur of wings. It did not waver, it did not falter. It opened a-space, it kept on swinging . . . under Heaven he would!

The powder crashed. Patch dropped. For an instant there was silence, and then, from his streaking, competent, living flight, the grouse made a wilting pitch and struck with a bounce and a swish and a flutter in the dry bracken.

Dutton's voice, trembling a bit, but restrained and deliberate, followed:

"Fetch, Patch. Dead bird!"

Minutes later they sat there, the man on a charred log, the dog on his haunches before him, Patch's tail scrubbed among the dead leaves, making a pleasant rustle. His ears were drooped backward, not meekly, but with becoming modesty as he sat in patient waiting with the plump, warm body in his mouth.

The sharp, hot thrill in Dutton's heart did not expire. It was still in his flesh, still in his singing heart. He saw in Patch's eyes a light that he had never beheld before—of satisfaction in a job done, of reward for patience and persistence, and the dog stirred, whimpering lowly with joy as he gently rolled his tongue on the feathers in his mouth!

When Dutton spoke it was quite casually. "Give," he said. The dog's jaws opened, the bird rolled into the man's palm. He stared at it a moment with a faint, whimsical smile and then slipped it into his game pocket. He stroked Patch's head, and then took it between his hands.

"Darn it, Patch," he said with a hard, jerky little laugh of surprise. "It's easy when you make up your mind you've got to do something! . . . But, gosh, for years everybody I know's expected me to fall down. And when I've come down to their expectations, they've all been so darned kind and sorry for me. And they didn't know, and I didn't know, what I needed. But you did, old-timer. You gave it to me, you bet!

"There's darned little difference between falling down on birds and on business or anything else, Patch."

He drew a deep breath and flexed one arm. "And blamed little difference between makin' up your mind to drop a bird, and do something else that's hard."

He looked closely into the setter's eyes and leaned suddenly lower, startled by something he saw there. His image was very small on the retina, but it was exact, of course, and the angle of the sunlight revealed it clearly. By jing, he had! Why, darn it, the Youngest Creditor even would have called a chin set like that—sure as the dickens, he'd have said it was just that, an iron jaw!

IT was the first of December. The creditors were gathered in Dutton's office, waiting for him. The door opened and Dutton, still wind-tanned from his hunting trip, came briskly into the room.

"Gentlemen!"

His bow was abrupt, assured. His inclusive gesture was almost confident, it seemed. The look in his eyes was not mild, not meek.

"Afraid I might keep you waiting," he said, as he dropped his leather portfolio to the table about which they sat. "Didn't want to do that; but there's a lot to look after at the other plant."

"Other plant?" asked the Largest Creditor. "The tannery, you mean?"

"Oh, no, the Wycliff plant. I've been so darned busy with their inventory that——"

The Youngest Creditor interrupted him with a noise like a hiccough:

"You mean, you've been——?"

Dutton nodded sharply.

"You left this thing with me, gentlemen; I was not to give you my answer until today. I got back on the job the twenty-second, and I saw no use in delaying, so I closed with the Wycliff people. The papers were signed the twenty-seventh, subject only to their inventory."

The Oldest Creditor leaned slowly nearer the table in a sort of thick silence.

"Mr. Dutton," he began, "let us get this straight: You've bought Wycliff? You've arranged the refinancing program that we agreed was essential?"

"I have."

"Where—er—that is, how?"

The Youngest Creditor jerked his chair sharply forward.

"Dutton! You mean you swung the Old Fort National over behind you? You sold yourself and this consolidation to them?"

Dutton nodded, and his mouth jerked.

"How, in the name of the incredible, did you put that across?"

AND then Dutton commenced to tell them. He spoke modestly, simply, and with brevity, as though the thing he had accomplished were a detail, an achievement which any man might chalk up on the credit side of his life's books any day in his business experience. They listened silently, but they watched his face intently, for in his eyes was a far-away look, a composure, a peace that they thought they could understand. And he concluded with this:

"A hard job? Maybe it was. But I wanted to do it very much, gentlemen." He paused, and then added quietly, "I have found that when one is made to want to do a thing badly enough, things seldom are too hard to do."

His gaze went back to them, and he nodded and straightened. Years seemed to have slipped from him; he was again a man in his middle thirties with experiences behind him and the best of his life beyond. He was breathing a trifle rapidly, but there was a fine, steady light in his eye and a set to his chin that made the Youngest Creditor wilt back in his chair with a grin and the Oldest Creditor swing about to look through a window as if, perhaps, he was remembering his own young manhood and those big moments when he believed so firmly in himself that he feared nothing, no man, no battle, no circumstance.

(Copyright for the Post-Dispatch.)



New Wardrobe Overnight!

Wear all the new shades as quick as they come in style. It doesn't take money—just a few cents worth of dye. Get out your old, dull or faded garments now—tomorrow you'll have a closet full of fashionable clothes!

Perfect results right over other colors. Dye your curtains, hangings, spreads, too. Give your underwear delicate tints. All easy, if you use *real* dye. Use original Diamond Dyes.

Big Dye and Tint Book—FREE!

A valuable book, "Color Craft," free and postpaid, if you write. Full of pictures and suggestions for dyeing and tinting dozens of things at home. To be sure of a copy clip this coupon now:

DIAMOND DYES
Please send Color Craft, the big illustrated book on home dyeing and tinting free
Name
Address
Town State

Diamond Dyes
Dip to TINT — Boil to DYE



A Mirror of Distinction

The shining surface of a motor car matches in distinction the image it mirrors. Perfection of grooming is the simple secret.

Now it is no task to keep a car well-groomed and gleaming. An occasional quick rubbing with Semdac Auto Polish accomplishes it. This new polish is a youth preserver! It preserves the proud brilliance of a new car—brings back the brilliance of an old car.

Semdac Auto Polish Removes the "Smoke Film"

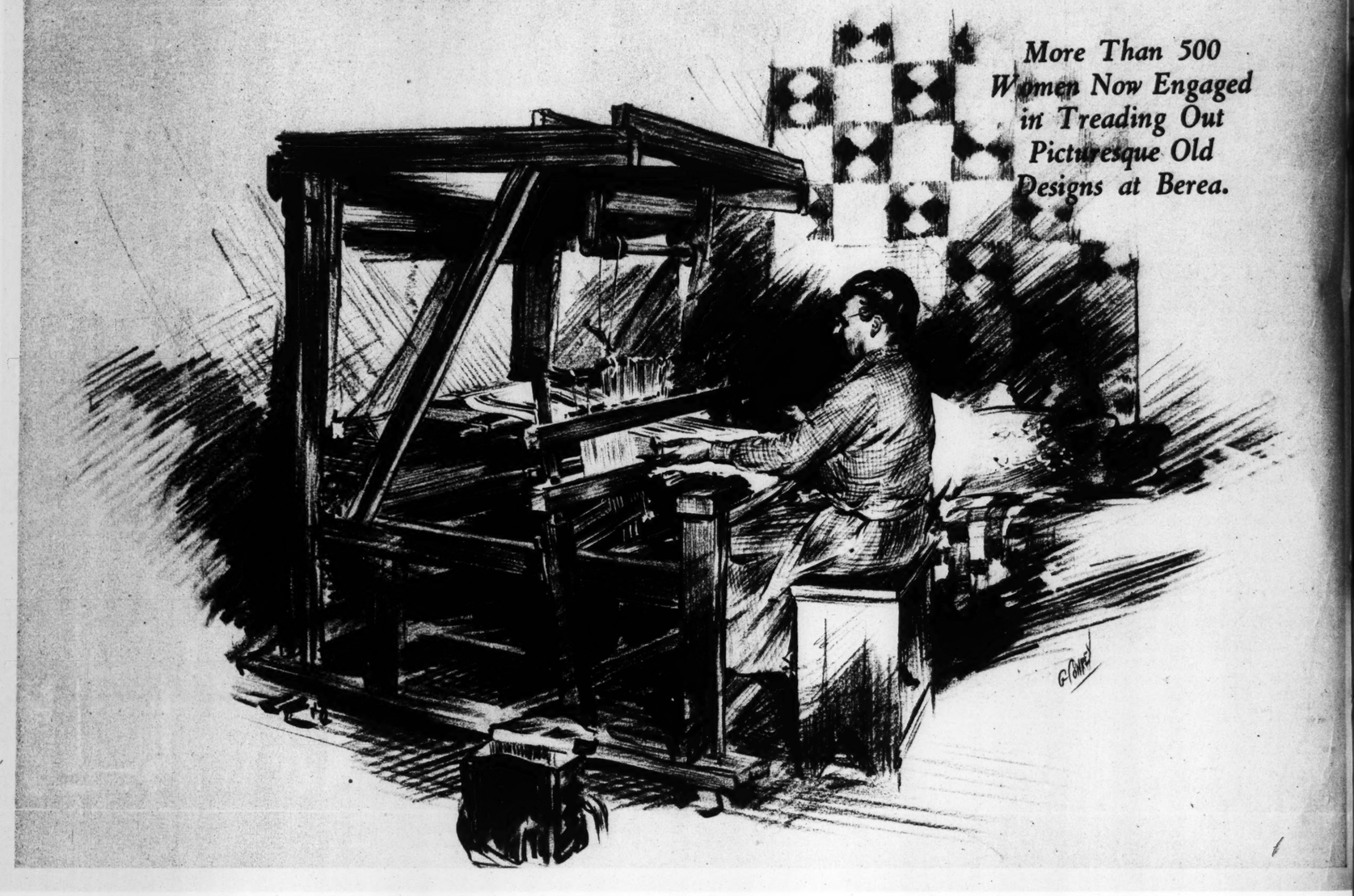
Leaves the surface dry and dust proof—clean and lustrous. It gives a gleam that *lasts*. If you'll polish your car with Semdac Auto Polish once you'll be grateful ever after that we suggested your using it.

At any Standard Oil Service Station and at most dealers. Pint, 75c; Quart, $1.25.

Standard Oil Company (Indiana)
ST. LOUIS, MISSOURI

4775

Hand-Loom Weaving Revived in Kentucky



More Than 500 Women Now Engaged in Treading Out Picturesque Old Designs at Berea.

Mrs. Mollie Lewis at her loom.
The drawings on this page were made from photographs.

By a Special Correspondent of the Post-Dispatch Sunday Magazine

BEREA, Kentucky.

TO THE clacking song of hundreds of looms the mountain women of Kentucky are reviving an ancient handicraft. From the backs of the sheep they are taking the wool and they are converting it into finely fashioned fabrics, delicately colored and designed with dyes of their own making.

So rapidly has this handicraft revival spread that it is estimated that there are now more than 500 women treading out old patterns, long forgotten weaves, and traditional designs passed down from generation to generation. They work in their own homes for the most part, tramping over the hills when their work is finished to dispose of it here.

And so rapidly has the word of their fine weaves spread that the mountain women are unable to keep up with a constant flow of orders coming from all parts of the United States—from individuals, department stores, clubs, societies and interior decorators, who find the blankets, scarfs, shawls, rugs and linen furnishings woven by the Kentucky women ideal in recreated early American settings.

Berea College, where mountain parentage, little or no money and an earnest desire for knowledge are virtually the only requisites for entrance, is largely responsible for the rapid spread of the revival. By means of their looms many of Berea's co-eds earn all their school funds.

HAND weaving never entirely disappeared from the mountains. A few of the older women—"Aunt Mollie" Lewis, Mrs. Mary A. Anderson and others—have never deserted their looms. They have scorned the store cloth that their grown-up daughters brought home, seorned it and continued to tread out their ancient weaves.

These older women are now leaders in the movement to revive a handicraft product, superior as is any work skillfully and faithfully done by hand to the machine-made imitation. They are now "Doctors of Weaving" in Berea College. Their minute knowledge of the craft is being spread far and wide among the mountain women, young and old.

"I have been steadily employed at weaving for 35 years," Mrs. Anderson says. "I do my own dyeing, create my own designs and make any kind of cloth or color desired. I had little chance to get any schooling in my girlhood days because I was put to work at 12 years of age, making suits of clothes for my eight brothers —a new one each year. And I made nearly all the bed clothes and household goods, such as sheets, blankets, towels, curtains and anything we wanted that could be made with cloth, even knit woolen galluses for the men folks.

"WE RAISED our own sheep and I handled the wool clip from the time it came from the sheep's back until it was turned into whatever use it was wanted for. By experimenting and practice I learned to get all sorts of dye colors from the tree and root bark of walnut trees, from the juice of the walnut itself, from the green leaves, from madder root found in the hills, from butternut bark, hickory bark, apple tree bark, dry broom sedge, black oak, peach tree leaves and a half a dozen other plants and vegetables. There is no end to the variety of color blends to be gotten out of vegetable growth.

"Berea College started to make weaving a part of its school work some years ago, and they asked me to help in the teaching for a while, which I did, but I have been making my living at this work for 35 years, though I've been at it on and off all my life."

Hanging on the walls of Mrs. Anderson's home in Berea are innumerable blue and red ribbons, first and second prize awards for hand-made fabrics which she has won during the last 15 years or so at the arts exhibit at the Blue Grass Fair, held each year in Lexington. There is a conspicuous absence of ribbons for the years 1925 and 1926.

"They kinda shut down on me a few years ago," Mrs. Anderson says in explanation of this. "I reckon they don't want me to exhibit quite so often."

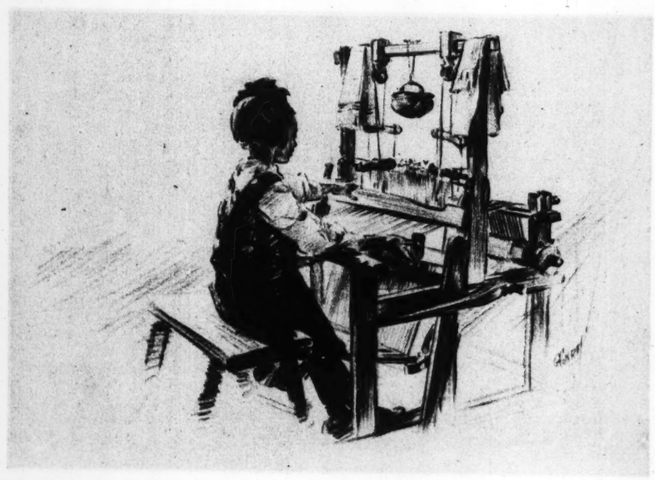
The managers of the Blue Grass Fair Association want to give some of the women who are just beginning to acquire skill at weaving a chance in the competition. So long has Mrs. Anderson practised her art that the quality of her fabrics approaches perfection. She exhibited some of her work recently at the International Women's Handicraft Arts Exhibition in Boston, where it won high praise. No one disputes her title of dean of the weavers.

The story of "Aunt Mollie" Lewis is similar. "Aunt Mollie," who lives at the foot of a mountain near Berea, works on a loom which is a hundred years old and she refuses to change to a more modern one. It is more bulky than the modern looms.

"AUNT MOLLIE" and 34 other women work for Mrs. F. E. Matheny under a system that is very much like that of the medieval craft guild. Many work in their own homes while others operate looms in Mrs. Matheny's home. She markets their product for them, buys the looms and permits the women to purchase them from her on an installment basis. But she gives them free rein in matters of design and color.

ON HER ancient hand-loom "Aunt Mollie" has produced some of the finest and most delicate of fabrics, according to Mrs. Matheny. Despite its apparent crudity, the most subtle patterns can be worked out on this old machine. "Aunt Mollie's" deft fingers ply back and forth ceaselessly. She sings as she works, a song older than her loom. Much older, for it was brought over by those first men who came out of England to the hill country.

"It was my idea," Mrs. Matheny says in explanation of her share in the new industry, "to find work for these women that they could do in their homes. The fine arts of spinning, dyeing and weaving were already known and understood by many of the older women, and the younger ones were easily taught the rudiments. We have some wonderful work here, work that cannot be surpassed or equaled by the best factories in the United States.



This little girl has already made enough to pay for a year's schooling at Berea College.

"We use almost exclusively vegetable dyes and the dyeing takes practice and experience. It is a fine art in itself. For that reason we do practically all the dyeing here at the central plant. We found that the time that skeins of wool, combination silk, cotton and linen are allowed to stay in the dye solution affects the coloring. So do light, heat and the temperature of the air itself have an effect. For the beginners we make the patterns and designs, but we leave the majority of original creations, which are in constant demand, to the skill and judgment of the older women.

"BESIDES seven primary colors and a dozen secondary shades, we usually get nine blends of blue, eight of red, seven of green and any number of delicate tints from madder root, walnut, hickory, apple, peach and other trees, plants and vegetables. No two things we do are ever exactly alike. We try to have a different design in the weave of each piece as well as a difference in the combinations of color and figures."

Among the things produced by the weavers of Berea and the mountains roundabout are coverlets in 50 patterns—old Colonial designs, counterpanes of cotton, mercerized and linen cloth, tablecloths of linen, luncheon sets, window curtains, rugs of cotton and wool, dress goods and suitings of woolen, linen and linsey cloth, shawls and scarfs of wool, towels, dresser covers and table covers, cushions and handbags.

"While we have demands for more than we can produce," Mrs. Matheny continued, "we are holding back because we want to keep up the standard of quality we originally set out to maintain. We cannot make these works of art—and they really are just that—in sufficient quantity to furnish to department stores, wholesale dealers and the like, and have frequently refused to make such contracts.

"The majority of designs used are patterned after individual family creations that have been followed in respective families for more than a hundred years. We have the Kirby blanket, the Tennessee sunflower coverlet, the Big Hill squares, the Whittaker panel cur... and the like, many of them un... Once in a while we make a spider ... top bed coverlet of delicate and in... cate weave, of wonderful beauty, ... its softly tinted colors, such as ... woven in the South before the C... War for wealthy aristocrats upon g... occasions. But most of the articles ... useful rather than purely ornamen...

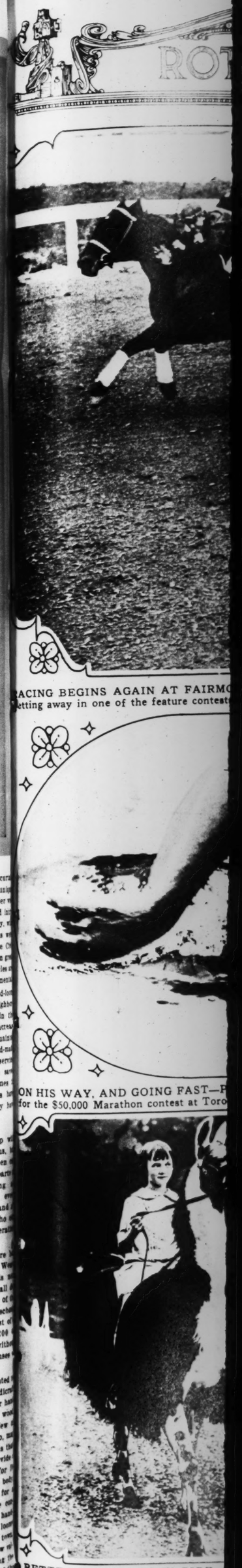
"The development of hand-lo... weaving in the homes of this neigh... hood has been wonderful within t... last five or six years and will increa... as the public gets better acquain... with the superiority of hand-m... fabrics in both beauty and serv... Several of the weavers have s... enough to purchase the homes ... which they and their families h... lived—often homes which they h... lived in for generations.

"WE CANNOT keep up w... the demands upon us, ... more and more women ... get into hand weaving in other part... the State and they are doing ... There are expert weavers in ev... mountain county in Kentucky and ... through the Southern states who ... readily teach the younger generat... the intricacies of the craft."

Alongside Berea College there h... been established the Churchill Wea... ers, a business concern that is n... employing a hundred workers, all ... ing hand work. Here a number of ... co-eds work their way through scho... And, incidentally, the entire cost o... school year is rarely over $200 ... $300. It means an education with... the frills, the unnecessary expenses ... customary at other schools.

Sociologists have been interested ... speculate on how far this handicra... revival may go. There are other han... crafts, using metal, clay and woo... which still survive among a few ... the older generation. These, too, ma... be revived if Berea College finds tha... hand-loom weaving does not provide ... sufficient number of incomes for t... very rapidly expanding student bod...

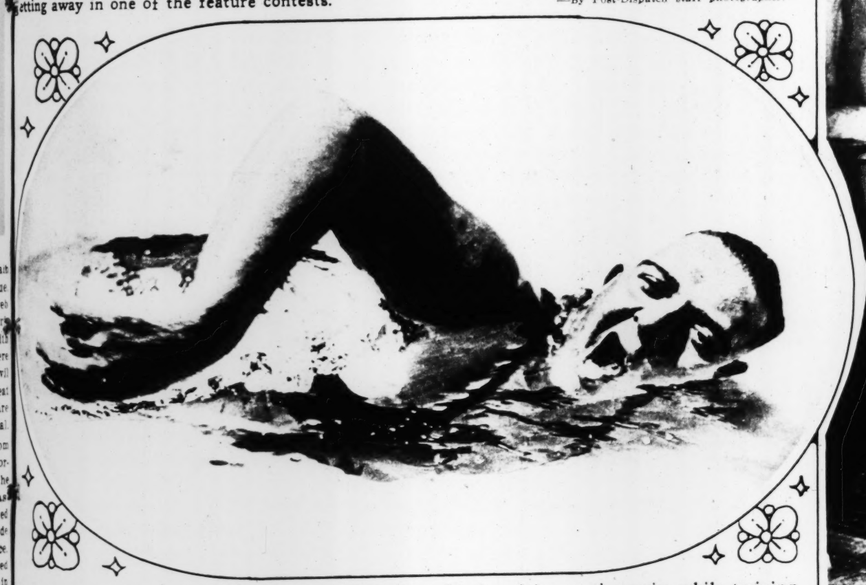
But that seems improbable for ... long, long time, what with the co... stantly increasing demand for hand-... loomed fabrics. Each day new looms ... begin their humming, filling the town... the mountain country and the low w... leys that creep in and out among the ... hills with the song of the work of ... hands.



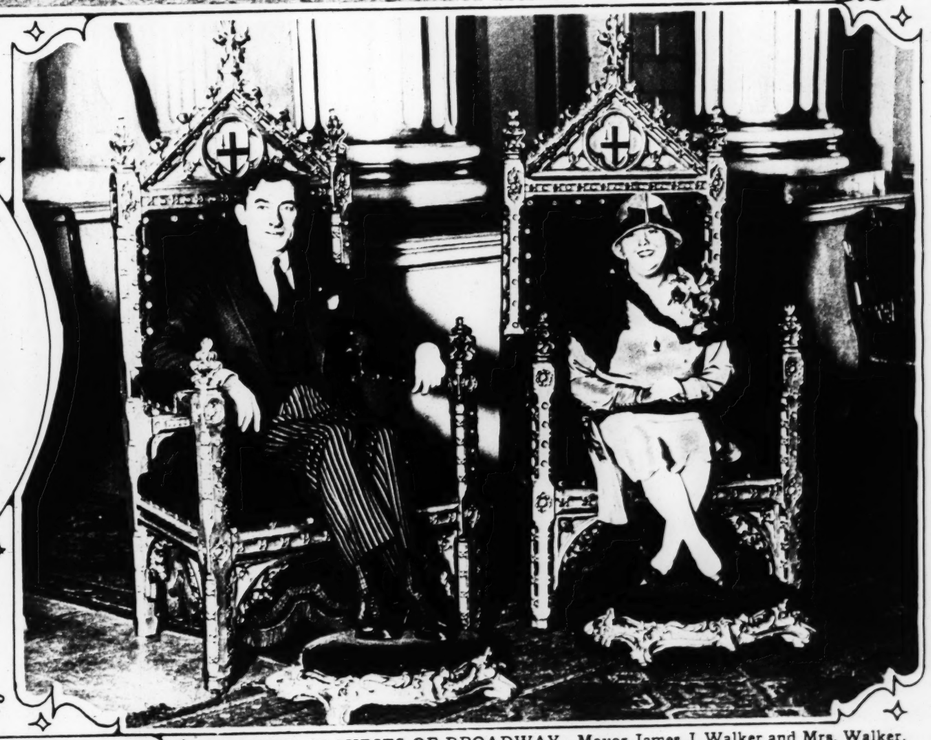
ST. LOUIS POST - DISPATCH
ROTOGRAVURE PICTURE SECTION
SEPTEMBER 4, 1927



RACING BEGINS AGAIN AT FAIRMOUNT TRACK—A snapshot of the field, on opening day, getting away in one of the feature contests. —By Post-Dispatch staff photographer.



ON HIS WAY, AND GOING FAST—Peter Meyer of Cincinnati in practice swim while training for the $50,000 Marathon contest at Toronto. —International photo.



FOR THE PLAUDITS OF BROADWAY—Mayor James J. Walker and Mrs. Walker, of New York, visiting the Mansion House, in London, have their photographs taken while seated in the royal chairs. —P. & A. photo.



BETTER THAN A PONY RIDE—Trained llamas, from Peru, have been added to the London Zoo and now for a penny any youngster can have a ride around the track on one of these stately animals. —Henry Miller photo.



THE PELICAN TAKES HIS MEDICINE—One of the birds in the Bronx Zoo, feeling rather glum, gets medical attention of the right sort. —International photo.



CROSSING THE YUKON—Caribou, sensing the approach of winter, cross in large numbers at this time of the year, leaving the north shore for the southern part of Alaska. —International photo.



THE ANTEROOM OF AN ICE CAVERN—High up on Mount Rainier, the tallest peak in the United States, are beautiful recesses carved by wind and water, extending for nearly a mile under Paradise Glacier. Chamber after chamber, with walls hundreds of feet thick, glisten with a Maxfield Parris blue wherever the sunlight can penetrate. —P. & A. photo.



THE TULIP GIRL—Louise Stosel, of Vienna, one of the new stars of the stage in continental Europe, in an art pose. —P. & A. photo.

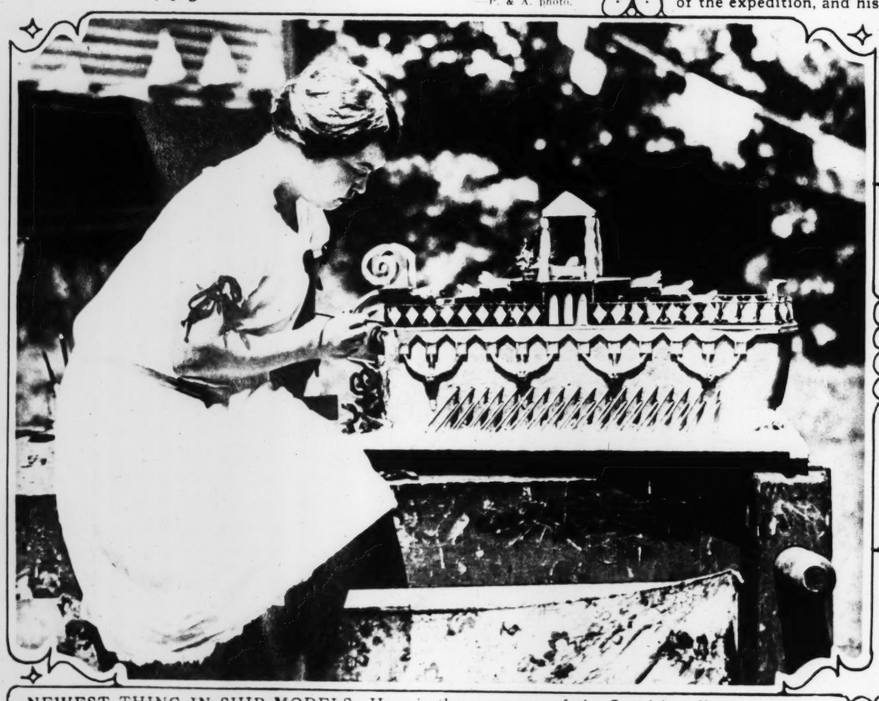


NEW YORK'S MOST BEAUTIFUL—Frieda Mierse, 16-year schoolgirl of the Borough of Queens, chosen to represent the metropolis at the Atlantic City pageant. —P. & A. photo.





EXPLORING UNKNOWN LAND IN BAFFIN BAY—On left, Bob Peary, son of the first man to reach the North Pole, examining a whaling gun on the ship taking the Putnam expedition to the Far North. Right, George Palmer Putnam, head of the expedition, and his telescope-sight rifle. —Wide World photo.



NEWEST THING IN SHIP MODELS—Here is the successor of the Spanish galleon which now decorates so many mantels in American homes. It is an ancient Roman galley ship, made by Miss Ethel Pierce of Pride's Crossing, Mass. It contains more than 2000 pieces of carved wood. —P. & A. photo.



A POETESS IN THE CLUTCHES OF THE LAW—Edna St. Vincent Millay, on left, under arrest with another woman for defying police in Boston parade at the time of the Sacco-Vanzetti demonstrations. —International photo.



OF ST. LOUIS ANCESTRY—Infa
Marchesa Carignani, the former Ma
St. Louis, whose marriage to a Neap
a year ago.



HOUSEHOLD PET, FOR A BRIE
with cub lion given to her by owner of



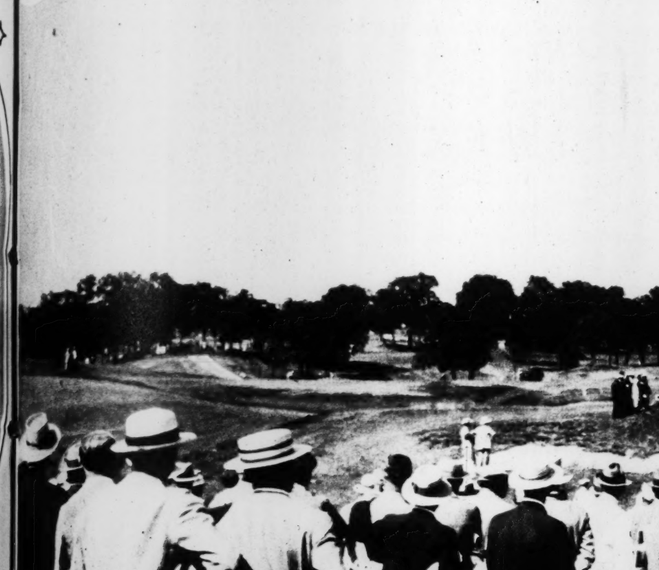
ise Stosel, of Vienna, one of the new stars Europe, in an art pose. —P. & A. photo.



e first man to reach the North Pole, Right, George Palmer Putnam, head —Wide World photo.



—Edna St. Vincent Millay, on left, under on parade at the time of the Sacco-Vanzetti —International photo.



OF ST. LOUIS ANCESTRY—Infant daughter of the Marchesa Carignani, the former Mary Denman Clark of St. Louis, whose marriage to a Neapolitan was celebrated a year ago. —Wide World photo.



HOUSEHOLD PET, FOR A BRIEF TIME—Sally Rand with cub lion given to her by owner of a zoo in Los Angeles. —International photo.

NATIONAL AMATEUR GOLF TOURNAMENT OF 1927—Scene on the links of the Minikada Club, Minneapolis, as Bobby Jones was sinking his third birdie in that match. —P. & A. photo



THE BEAUTIFUL SIGNORA MARCONI—Wife of the famous Italian inventor, from a photograph recently taken in Rome. —Wide World photo.



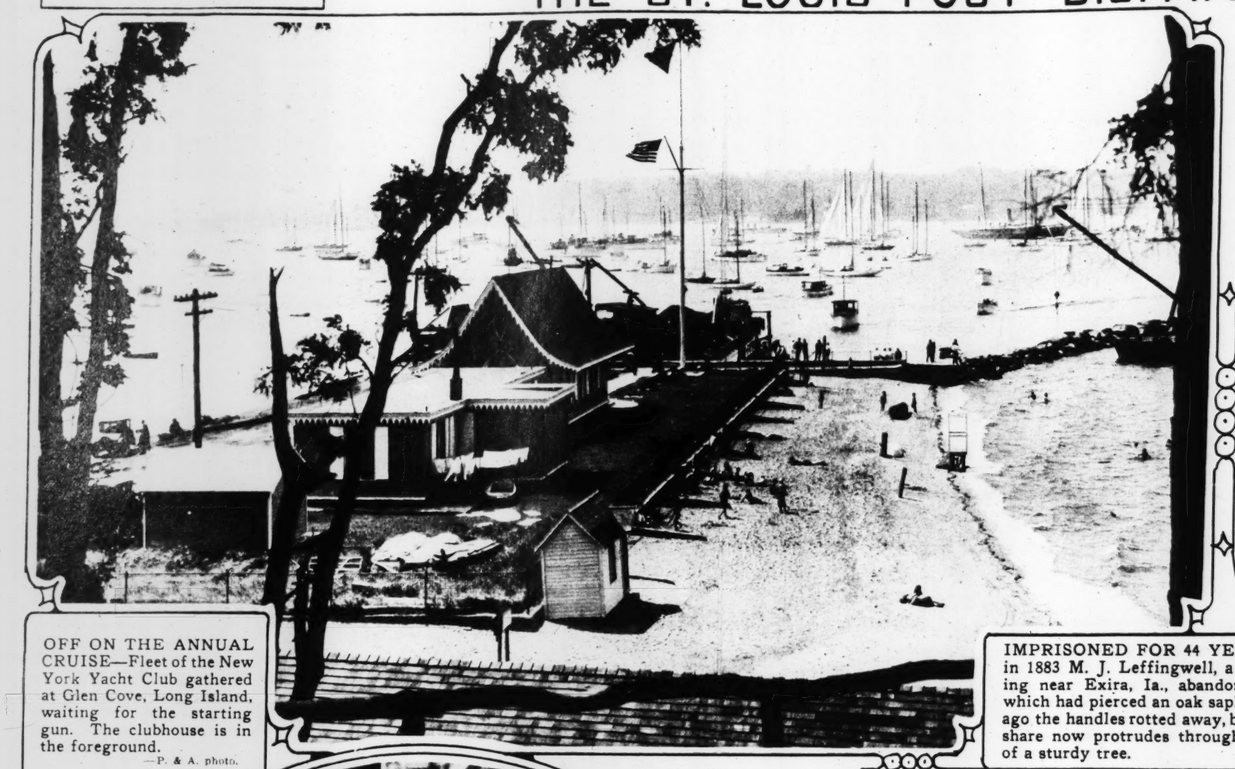
HER STORY WON A DIVORCE—Mrs. Charlie Chaplin taking the oath at trial of her suit against the film comedian which resulted in a cash settlement of about $625,000 for herself and a fund of $200,000 for her two children. —P. & A. photo.



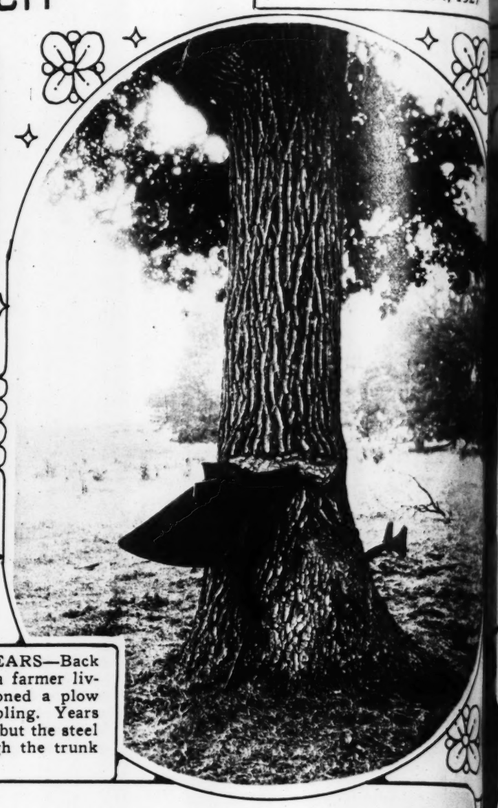
ANOTHER ENGAGEMENT IN MOVIELAND—Richard Barthelmess and his actress-fiancee, Katherine Wilson. She intends to retire after their marriage. —International photo.



A SALT BED IN DEATH VALLEY—There are several square miles of this surface and just beyond is the trail crossing this desolate waste. —Wide World photo.



OFF ON THE ANNUAL CRUISE—Fleet of the New York Yacht Club gathered at Glen Cove, Long Island, waiting for the starting gun. The clubhouse is in the foreground.
—P. & A. photo.



IMPRISONED FOR 44 YEARS—Back in 1883 M. J. Leffingwell, a farmer living near Exira, Ia., abandoned a plow which had pierced an oak sapling. Years ago the handles rotted away, but the steel share now protrudes through the trunk of a sturdy tree.



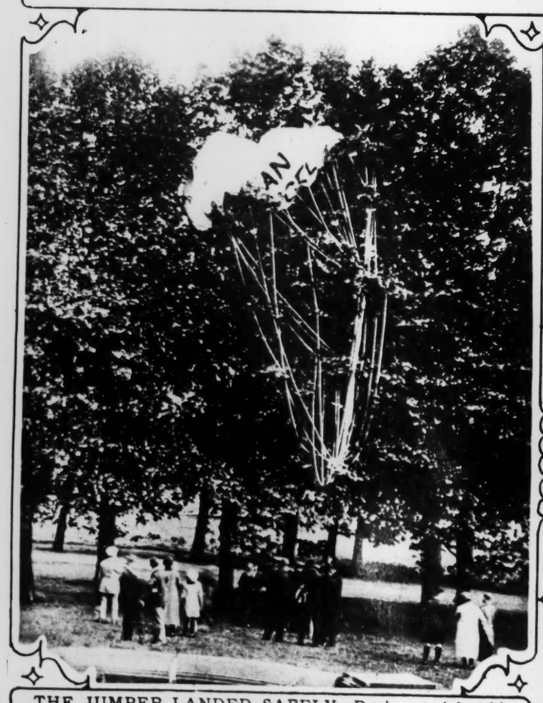
FREE OF THIRD TERM WORRIES—The President and Mrs. Coolidge, with their son, John, photographed on the way to visit a sanitarium at Hot Springs, S. D.
—Underwood & Underwood.



TOWN ABANDONED 40 YEARS AGO—After a disastrous earthquake in 1887 at Bussana, near San Remo, Italy, the entire population moved away and no one has ever lived there since. Tourists visit it occasionally.
—P. & A. photo.



LOOKS GOOD, IS GOOD—A scene at the railroad station at Hope, Ark., at the second annual watermelon festival sponsored by the Missouri Pacific.



THE JUMPER LANDED SAFELY—During aerial exhibition at Crystal Palace, London, the wind shifted as the occupant of this parachute settled to earth. Luckily he suffered nothing but a few scratches from the limbs of the tree.
—Herbert photo.



GOOSE-STEPPING FOR THE NEW REPUBLIC—Birthday of the new Germany celebrated in Berlin with troops marching by President Hindenburg in review according to the old monarchical fashion.
—Wide World photo.

SIMPLE FROC



—International photo.
In contrast with the lavish display this year wore, for the most part, T. Suffern Tailer and her daughte

F.W.WOOLWO

PRIZE WINNING BEAUTIES in contests nation-wide ....wear LONG HAIR

FROM sunny California, from breezy Texas, from sophisticated Atlantic City they come . . . winners of beauty contests nation wide . . . *all wearing long hair!*

Wherever modern youth and beauty gather . . . at fashionable beaches, on the smart avenues of a nation . . . everywhere is revealed the trend to long hair.

And youth and beauty, turning to long hair for the individuality that only long hair can bestow—turn also to the Lorraine Hair Net for the *protection* that only Lorraine can give! For though Lorraine Nets yield to every lovely wave, they gently but surely restrain every straggling untidy end.

Be certain that you buy Lorraine Nets—fine spun, invisible, strong. You can obtain none finer anywhere—regardless of price!

Lorraine Hair Nets are sold exclusively at F. W. WOOLWORTH CO Stores









ed in Berlin with troops marching by Presi-

—Wide World photo.

SIMPLE FROCKS WORN AT NEWPORT THIS SEASON



—International photo.



—© Underwood & Underwood.



International photo.

In contrast with the lavish display of costumes customary a generation ago at this most fashionable summer resort, the sojourners this year wore, for the most part, the simplest of attire. Left, Miss Florence Mitchell of New York and Philadelphia; center, Mrs. T. Suffern Tailer and her daughter, Betty; right, Miss Kathleen Baker, also of New York.



WHEN INEXPERIENCED YOUTH WENT FLYING —Crash of airplane, in Rochester, N. Y., after coming down against a dentist's home. One boy of 17 was killed, the other, 23 years old, seriously hurt. —P. & A. photo.

F.W. WOOLWORTH CO. 5 AND 10¢ STORE

PRIZE WINNING BEAUTIES in contests nation-wide ....wear LONG HAIR

FROM sunny California, from breezy Texas, from sophisticated Atlantic City they come . . . winners of beauty contests nation wide . . . *all wearing long hair!*

Wherever modern youth and beauty gather . . . at fashionable beaches, on the smart avenues of a nation . . . everywhere is revealed the trend to long hair.

And youth and beauty, turning to long hair for the individuality that only long hair can bestow—turn also to the Lorraine Hair Net for the *protection* that only Lorraine can give! For though Lorraine Nets yield to every lovely wave, they gently but surely restrain every straggling untidy end.

Be certain that you buy Lorraine Nets—fine spun, invisible, strong. You can obtain none finer anywhere—regardless of price!

Lorraine Hair Nets are sold exclusively at F.W. WOOLWORTH CO Stores.





SILK NETS *with elastic edge* 5¢

Lorraine HAIR NETS

Double and Single Mesh Cap or Fringe Shapes 10¢ *each*



Mrs. Edwin M. Post Jr., one of the socially prominent of New York, photographed at Newport returning from a shopping errand and carrying package back with her. —International photo



The joyous sparkle of a *rare old wine*

HAPPILY and quickly go the evening hours when your entertaining drink is "Canada Dry."

To every glass and to every occasion it brings something of the joyous sparkle of a rare old wine . . . and a certain proud distinction, too, that you will find in no other ginger ale.

Served alone, or with other beverages, it is a delightful treat at dinner, for your weekly bridge game, for the birthday party or the dance.

Here is Ida Bailey Allen's favorite recipe for punch—a most worthy addition to your cook book:

Continental Punch

Combine one quart of grape juice and a pint of orange juice with half-cup of sugar and a third-cup of lemon juice. Just before serving, add two quarts of crushed ice and four bottles of "Canada Dry." Mix. Garnish with eight sprigs of fresh mint. This recipe makes 36 to 40 glasses.

"CANADA DRY"

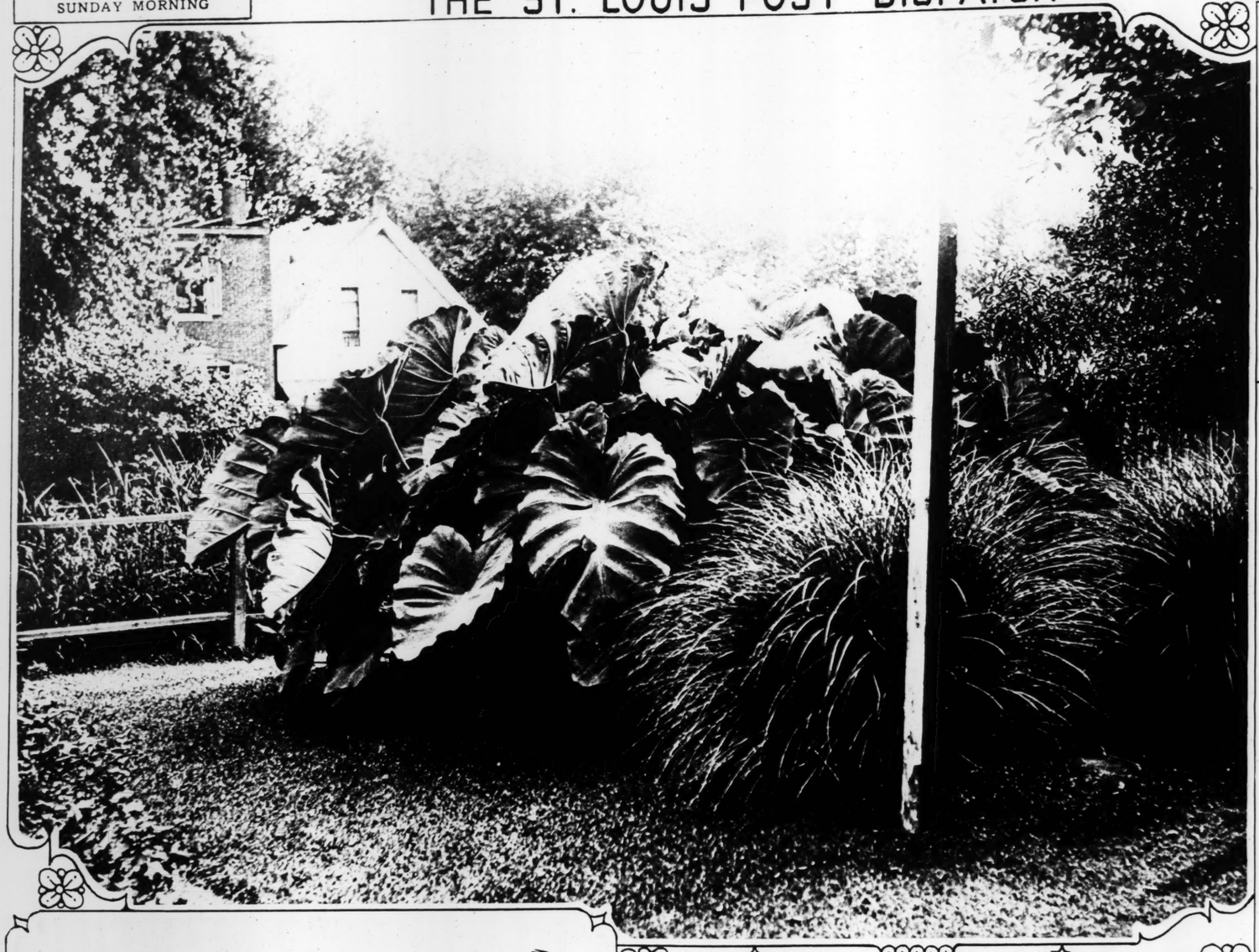
Reg. U. S. Pat. Off.



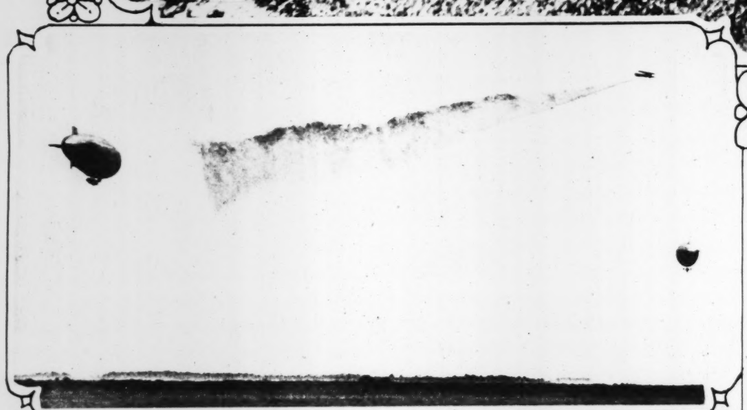
This is the Hostess Package of 12 bottles—the most convenient way to buy "Canada Dry."

© 1927

Extract imported from Canada and bottled in the U. S. A. by Canada Dry Ginger Ale, Incorporated, 21 W. 43rd Street, New York, N. Y. In Canada, J. J. McLaughlin, Limited. Established 1890. Sold by The Goddard Grocer Co., St. Louis Crystal Water and Soda Co., J. S. Merrell Drug Co.



ELEPHANT EARS—A magnificent cluster in the home of F. W. Schulte, 2016 Forest avenue. The tallest stalks exceed eight feet in height. —By Post-Dispatch staff photographer.



AIR MANEUVERS AT LANGLEY FIELD—Army plane starting to lay a smoke screen between two dirigibles. —International photo.



A CHAMPION AND HER TROPHIES—Mrs. J. C. Wright, of Atlanta, Ga., and some of the cups she has won in trap shooting contests. —Wide World photo.



JUSTIN T. FLINT
Wants to Do Your Wa
It's the Best Ti
He Does
6c, 8c, 9c, 15c per
JUSTIN T. FLINT
LAUNDRY CO.
LINDELL 7370
5 PHONES 18 TR



Fat Lost
Joy Gained

There are countless people w
tell you an easy, pleasant way
Perhaps your own friends ar
them. There are now so many
cess fat is not nearly so com
was.

That way is Marmola Pre
Tablets. It is based on many
scientific research. People h
it for 19 years, and every circ
the fine results.

Users have shown others, to
the effects. And the use has g
this way to very large propor

Marmola requires no abnorma
cise or diet. One simply tak
tablets daily, to correct the cau
cess fat, until weight comes
normal. And users find other
galore.

You should try Marmola. Any
which has done, for 19 years
Marmola has done, must be ef
and helpful. That is the way to
scientific reduction. Try it, for
own sake—now.

Marmola prescription tablets are
sold by all druggists at $1 per bo
If your druggist is out, he will g
them at once from his jobber.

MARMOLA
Prescription Tablets
The Pleasant Way to Reduce



CLOSING DAYS AT THE SCOUT camp grounds at Irondale.



(Above) GRACE DALTON AND G
autumn tingle in the air. Health
smiles kept bri

Smiles Tha
Come When Dull Film

The new way dentists advise
for brightening teeth and co

F your teeth seem 'off
color' and lustreless—
ok For Film,'" is the mod-
dentist's slogan. "If you
yourself unusually sus-
tible to tooth and gum
ubles—'Watch Constantly
Film and Remove It At
ast Twice Daily.'"

Film is a viscous, slippery
of coating that you can
by running your tongue across your
lm too stubborn for ordinary brushing
ove successfully.

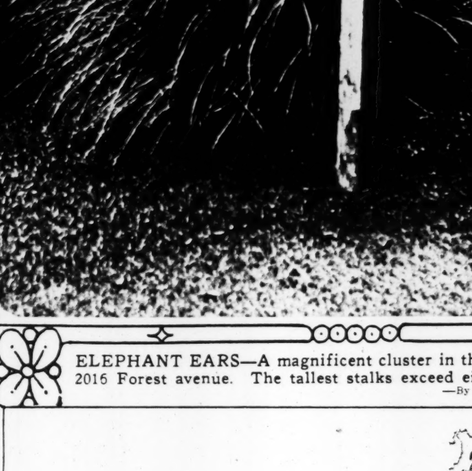
his film absorbs stains from food and smo
And thus discolors and dulls teeth. It clin
eeth and stays. It forms a natural breedi
e for the bacteria of decay, gum troubles a
rrhea. One can't have sparkling teeth, o
t have properly protected teeth and gum
ss film is removed at least TWICE dail



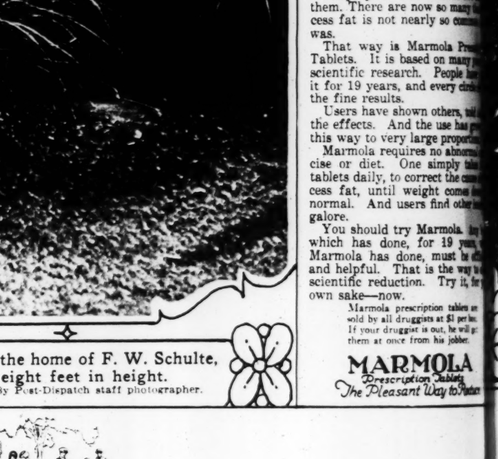
FOR SCHOOL AND "BEST"

THE SEASON'S NEWEST SHOE STYLES
FOR BOYS AND GIRLS, BY

ENDICOTT-JOHNSON



Snappy blucher pattern Oxfords for boys. Genuine welt construction. Tan; also in black.



Tan grain Oxfords with contrasting blond grain trimming. A smart-looking welt blucher for growing girls.

TWENTY-FIVE million precious pairs of feet heading schoolward. And most of them guided by youthful minds that care more and more about appearance in the shoes they wear. Parents certainly have their work cut out for them! Endicott-Johnson designers can help you.

So captivating are the patterns and colorful autumn shades in Endicott-Johnson shoes. So pleasing are the novel perforations, stitchings and trims. So comfortable are the soft, strong leathers—specially tanned for hard service. So carefully are the lasts designed—to assure the proper shaping of growing feet. . . . And so reasonable are the prices, that you may wonder, perhaps, how so much wear-value and appearance-value can be combined in shoes like these.

It is principally because we tan our own leather—make practically everything ourselves that goes into the *fifteen million* pairs of boys' and girls' shoes we manufacture yearly. This naturally brings the cost down. Your pocketbook is the gainer.

Leading stores in most every community have these long-wearing, stylish, honestly made shoes. If you can't locate them nearby, write direct to Endicott-Johnson, Endicott, N. Y.; New York City; or St. Louis, Mo.—*Largest manufacturers of boys' and girls' shoes in the world.*

Boys' and girls' shoes, $3 to $6 according to style and size



JUSTIN T. FLINT
Wants to Do Your Washing
It's the Best Thing He Does
6c, 8c, 9c, 15c per lb.
JUSTIN T. FLINT LAUNDRY CO.
LINDELL 7370
5 PHONES 18 TRUCKS



Fat Lost
Joy Gained

There are countless people who c tell you an easy, pleasant way to redu Perhaps your own friends are amo them. There are now so many that cess fat is not nearly so common as was.

That way is Marmola Prescripti Tablets. It is based on many years scientific research. People have us it for 19 years, and every circle sho the fine results.

Users have shown others, told oth the effects. And the use has grown this way to very large proportions.

Marmola requires no abnormal exe cise or diet. One simply takes f tablets daily, to correct the cause of cess fat, until weight comes down normal. And users find other benefi galore.

You should try Marmola. Any h which has done, for 19 years, wh Marmola has done, must be efficie and helpful. That is the way to ea scientific reduction. Try it, for you own sake—now.

Marmola prescription tablets are sold by all druggists at $1 per box. If your druggist is out, he will get them at once from his jobber.

MARMOLA
Prescription Tablets
The Pleasant Way to Reduce

Schulte,
nt.
ographer.

"BEST"
HOE STYLES
LS, BY
OHNSON



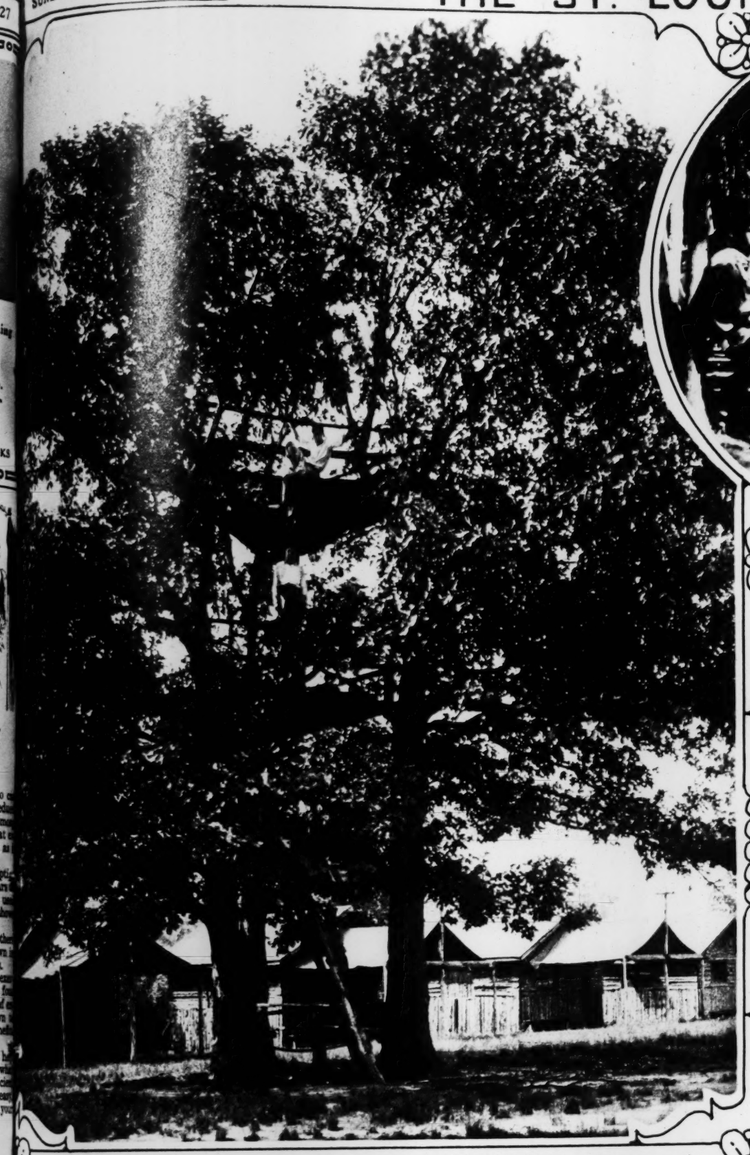
grain Oxfords with contrasting blond grain trim-g. A smart-looking welt blucher for growing girls.

ow so much wear-value and appearance-e combined in shoes like these.

ncipally because we tan our own leather—tically everything ourselves that goes into *million* pairs of boys' and girls' shoes we e yearly. This naturally brings the cost r pocketbook is the gainer.

stores in most every community have these ng, stylish, honestly made shoes. If you e them nearby, write direct to Endicott-ndicott, N. Y.; New York City; or St. Louis, *est manufacturers of boys' and girls' shoes ld.*

ng to style and size



CLOSING DAYS AT THE SCOUT CAMPS IN MISSOURI—Tree house on the camp grounds at Irondale.



A Ranger council fire at the Irondale camp, 75 miles south of St. Louis, where hundreds of Boy Scouts lived an outdoor life during the summer.



The Girl Scouts, too, had an opportunity for camping in the Ozark country.



(*Above*) GRACE DALTON AND GERALD JOHNSTON ride out early to enjoy the autumn tingle in the air. Health like theirs goes hand in hand with glorious smiles kept bright by daily use of Pepsodent



(*Above*) SCULLING is being included more and more in the college curriculum, so Joyce Mitchell trains and smiles. It's Pepsodent she counts on for teeth that flash like precious jewels.



(*Above*) NOT AFRAID OF DENTISTS is Marion Lee. Mother safeguards her precious teeth through daily use of Pepsodent — the tooth paste that wards off decay by removing dangerous film from teeth, thus toothaches now become less common.

Smiles That are Assets

Come When Dull Film is Removed from Teeth

The new way dentists advise—special film-removing dentifrice for brightening teeth and combating tooth and gum disorders

Send for 10-Day Free Tube

If your teeth seem 'off color' and lustreless—'Look For Film,'" is the modern dentist's slogan. "If you find yourself unusually susceptible to tooth and gum troubles—'Watch Constantly for Film and Remove It At least Twice Daily.'"

Film is a viscous, slippery film of coating that you can feel by running your tongue across your teeth. It's too stubborn for ordinary brushing to remove successfully.

This film absorbs stains from food and smoke. And thus discolors and dulls teeth. It clings to teeth and stays. It forms a natural breeding place for the bacteria of decay, gum troubles and pyorrhea. One can't have sparkling teeth, one can't have properly protected teeth and gums unless film is removed at least TWICE daily.

Thus thousands are adopting the Special Film-Removing Dentifrice called Pepsodent. A tooth paste, based on highest scientific findings, that is different from all others.

Pepsodent first overcomes the failure of old-time dentifrices in adequately removing film. Then it acts to firm and harden the gums; providing for this purpose the most recent discoveries of science in gum protection. Then it acts to neutralize the acids of decay. And thus meets, in all ways, the exactments of dental thought.

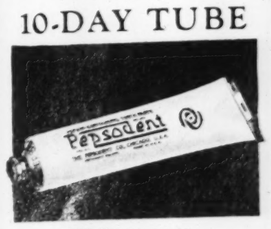
Mail Coupon

Pepsodent gives teeth high polish and lustre as dingy film coats go. It cleanses teeth, and no old-time brushing ever did. It offers the utmost in protection against decay and gum troubles. Send the coupon for 10-day tube.

SMILES ARE DAZZLING WHITE when film is gone. Teeth sparkle like polished jewels. Gums firm to healthy coral tint. Thus this new scientific way of dental care becomes one of the greatest beauty treatments of the day, and with its unique therapeutic and prophylactic qualities, a great aid in oral hygiene.

PEPSODENT
The Quality Dentifrice—Removes Film from Teeth

FREE
10-DAY TUBE



Mail coupon to
The Pepsodent Co.,
Dept. 2006, 1104 S. Wabash Ave.,
Chicago, Ill., U. S. A.

Name .....
Address .....
City .....
Only one tube to a family

2506



(*Above*) THE SAND DUNES of Indiana prove a glorious playground for Bobby and Betty McCormack. Pepsodent made their smiles gleam and glisten in the sunlight.



IN THE LOWLANDS OF HOLLAND —A line of windmills standing like sentinels against the sky. —P. & A. photo.



ONLY SIXTEEN, BUT A TENNIS STAR—A photographic study of Betty Nuthall, of the English Wightman Cup team. She is probably the only player of class, anywhere in the world, who serves with and underhand stroke. —Underwood & Underwood.

FAMOUS FEET

..how they're kept free from corns





MARY MULHERN'S *Famous Feet*

Always the safest and gentlest way to end a corn, Blue-jay for 1927 offers new refinements. A creamy-white pad instead of a blue one. A more flexible disc for the awkwardly placed corn. And a sprightly new package! . . . One plaster usually ends the corn. But even the rugged "old-timer" seldom needs more than two. . . The new Blue-jay costs no more. . . At all drug stores. *For calluses and bunions use Blue-jay Bunion and Callus Plasters.*

"According to the magazine ads, one may have a personal blemish and still not know it." So writes Mary Mulhern, lovely Follies beauty and famous dancer . . . "But this isn't true of corns. When you get a corn, your foot promptly notifies you. And when you get the 'telegram,' put in a call for Blue-jay."

THE *New* Blue-jay

©B.&B. 1927

THE SAFE AND GENTLE WAY TO END A CORN

There's something of magic even in its name

and a little of romance in the proud history behind it



HOW often you've wished you could have it at home . . . that same wonderful ginger ale that graces the tables of America's most distinguished clubs, hotels, restaurants and cafes . . .

THE PRINCE OF PALES! *Busch Pale Dry!*

That happy, friendly drink that Anheuser-Busch created to fit in perfectly with the modern scheme of things. To transform ordinary beverages into gay, festive drinks. To lift your dinners, dances and parties right out of the ordinary.

Member of a whole family of famous Anheuser-Busch products, Busch Pale Dry is the only ginger ale that's blended with the skill that comes from 70 years of making good things to drink.

Made from genuine fruit juices instead of mere fruit essences—*and aged in wooden casks for three solid months*—it has a flavor you can find in no other . . . subtle and satisfying as that of a rare old wine. Its color and bouquet are like those of fine champagne. There's real life and zest and sparkle in every dancing drop of it. And real friendliness for other drinks!

Enjoy it in your home tonight! Your dealer has it now—in single bottles, in the handy family package of 12 bottles and in cartons of 24. And will deliver to your home. Phone him now!



BUSCH PALE DRY

Ginger Ale

THE PRINCE OF PALES

ANHEUSER BUSCH, ST. LOUIS, U.S.A

For 70 Years—AMERICA'S MOST FAMOUS MAKERS OF GOOD THINGS TO DRINK

PARKE HAIR BALSA... REMOVES DAND... STOPS HAIR FA... RESTORES COLO... BEAUTY TO ... AND FADED ...

8 PAGES OF FUN

ELLA CINDER



SEPTEMBER 4, 1927

PARKER HAIR BALSA
REMOVES DANDR
STOPS HAIR FALL
RESTORES COLOR A
BEAUTY TO GRA
AND FADED HA
60¢ & $1.20 at all drugg
HISCOX CHEMICAL
PATCHOGUE, N.Y.

of
ame
history behind it

op of it. And real friendliness for
ther drinks!

Enjoy it in your home tonight! Your
aler has it now—in single bottles, in
e handy family package of 12 bottles
d in cartons of 24. And will deliver to
ur home. Phone him now!

OUIS, U.S.A
OD THINGS TO DRINK

8 PAGES OF FUN

ST. LOUIS POST-DISPATCH

TWO COMIC SECTIONS

ST. LOUIS, MO., SEPTEMBER 4, 1927

This comic appears every day in one of the TWO comic pages of the daily Post-Dispatch

ELLA CINDERS

By BILL CONSELMAN and CHARLIE PLUMB

Ella's in somewhat of a pickle on the briny-although she has earned promotion from stowaway to cook.

SUNDAY ON THE OCEAN IS LIKE WINTER ON THE FARM! THEY EITHER FISH OR SLEEP— WHEN NOT BOTH TOGETHER!

IF I MAY INQUIRE, FOR WHAT ARE YOU FISHING, IF I MAY INQUIRE?

I'M TRYIN' TO GILL A GALLOPIN' GALLIWIMPUS—THE QUEEREST FISH THAT FANS A FIN! HE'S GOT A HEAD LIKE A FLY, A TAIL LIKE A WASP, AND THE HABITS OF A FLEA! HE DOESN'T SWIM— HE TAXIS ALONG THE SURFACE OF THE WATER! ANY AQUARIUM WOULD PAY $1000.00 FOR A FISH LIKE THAT— IF THEY COULD!

WISH I COULD BRING UP A GALLOPING GALLIWIMPUS!

HERE, SISTER, TAKE MY LINE AND BATE YER BREATH!

REMEMBER, DON'T LET YOUR HOOK GET WET — THE GALLIWIMPUS LIKES TO JUMP FOR IT—IT KEEPS HIM OUT OF HOT WATER — THESE DAYS!

HAW-HAW! LE'S GIT THE REST O' THE BOYS AN' LINE UP A LAUGH ON OUR COOKIE — I GOT HER TROLLIN' THE BREEZE FER A GALLOPIN' GALLIWIMPUS!

THERE ARE A LOT OF QUEER FISH IN THE SEA — AND QUEERER EGGS ABOVE IT!

NO USE KEEPING THIS IN MY CHEST ANY LONGER — I'LL PLACE IT WHERE IT'LL BE A GOOD HAUL!

HEY! EVERYBODY— COME QUICK! I'VE GOT A GALLIWIMPUS ON THE STRING!

OGEEGOSH! I MUST'VE CAUGHT A BOX OF SARDINES!

?

HAVE ANOTHER YOUNGLING GALLI-WIMPUS MY DEAR DUKE — THE MEAT IS VERY CHOICEY!

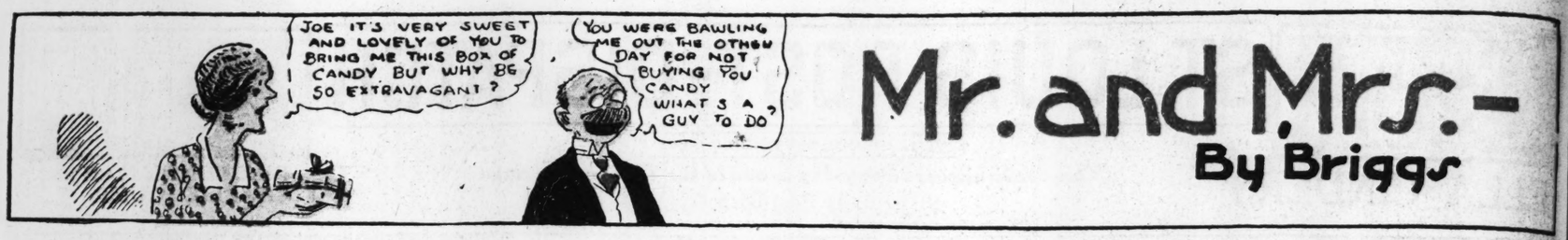
ANYBODY CAN CATCH PLAIN FISHY FISH, BUT IT WOULD TAKE IZAAK WALTON'S BETTER-HALF TO HOOK SEA-FOOD LIKE THIS!

SEPT. 4, 1927

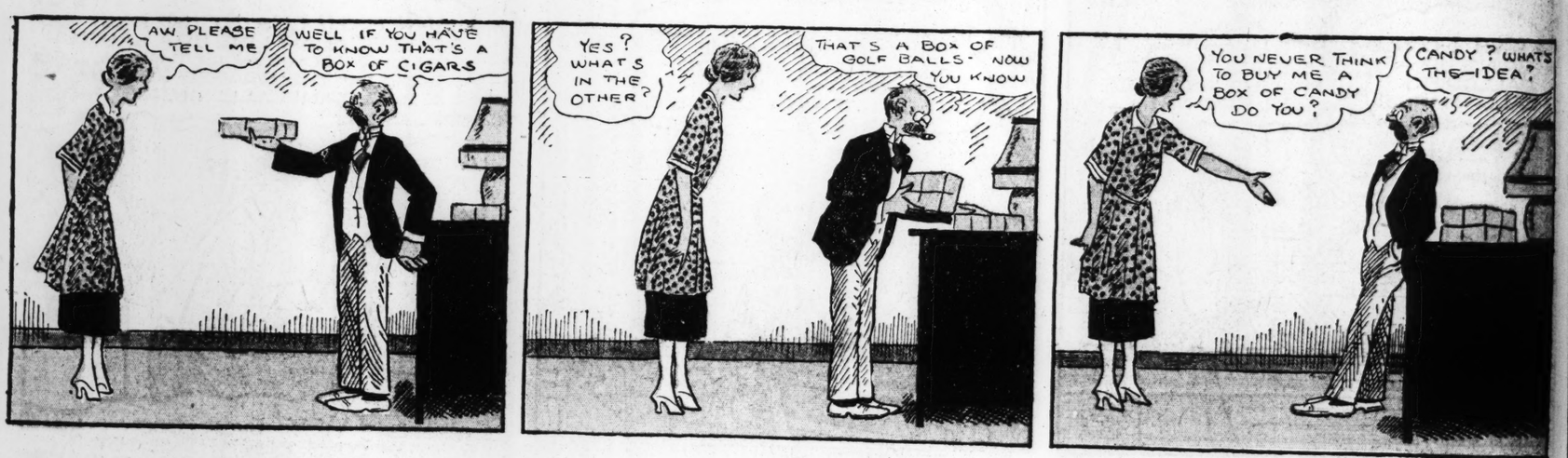
Reg U S Pat Off. Copyright 1927 by Metropolitan Newspaper Service

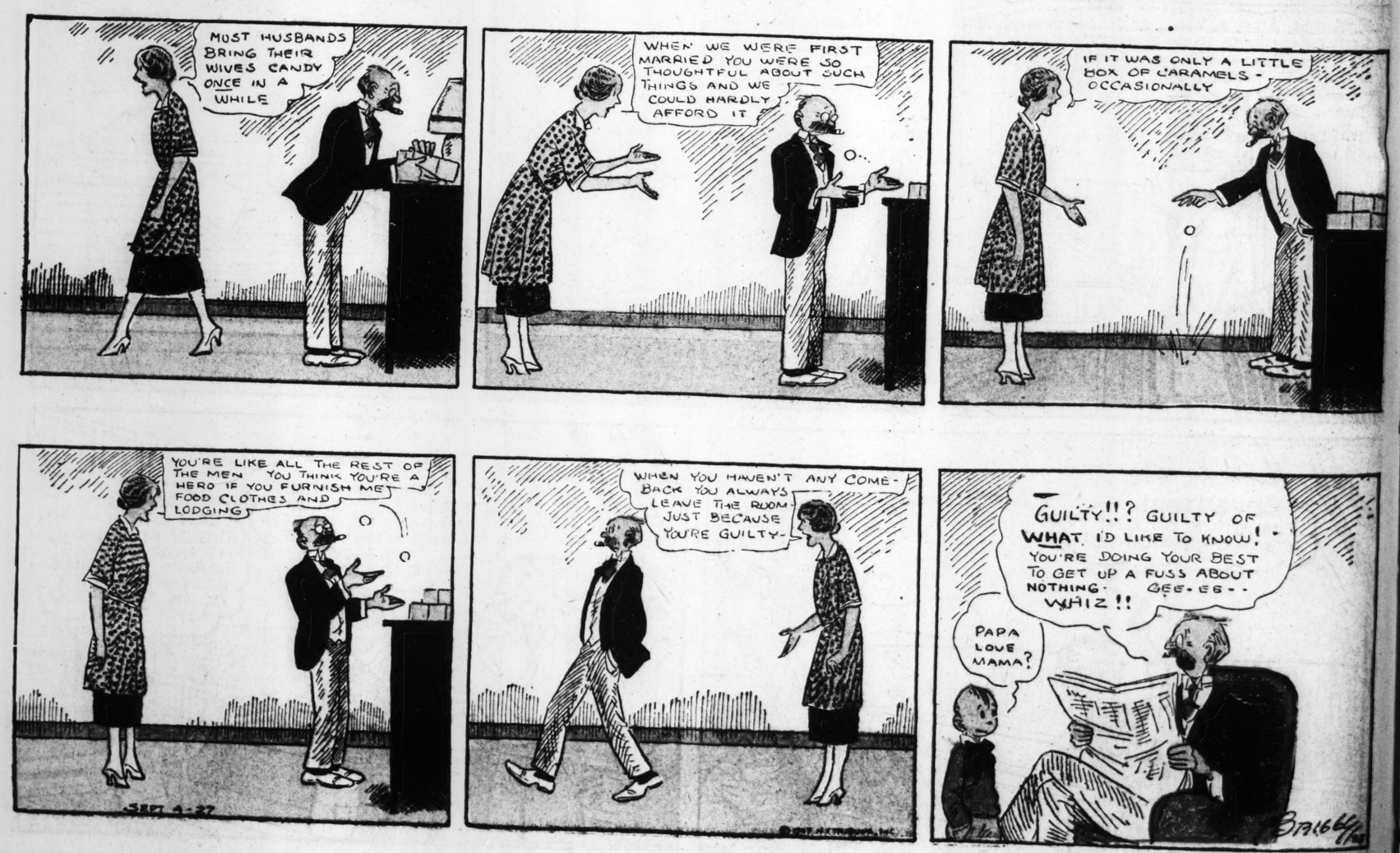
Mr. and Mrs.-

By Briggs











TOONER



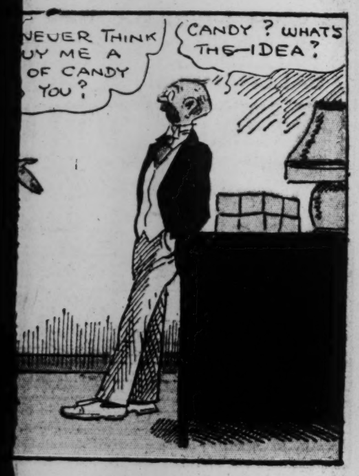






Mrs.-
Briggs









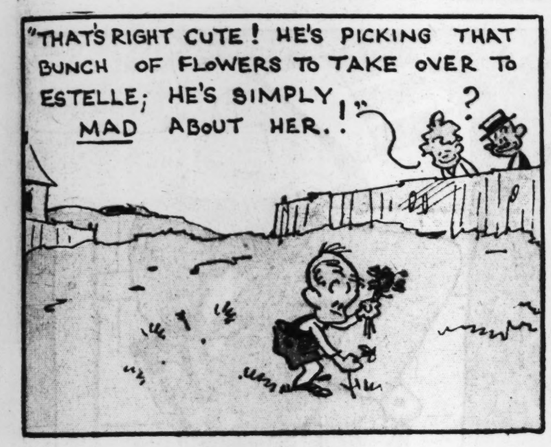


TOONERVILLE FOLKS BY FONTAINE FOX

TOONERVILLE FOLKS - - - - - - - True Love - - - - - - - Fontaine Fox

Copyright 1927—by Bell Syndicate, Inc. Trade Mark Reg U. S. Pat. Off.
Great Britain Rights Reserved

A Fontaine Fox cartoon appears every day in one of the TWO comic pages of the daily Post-Dispatch



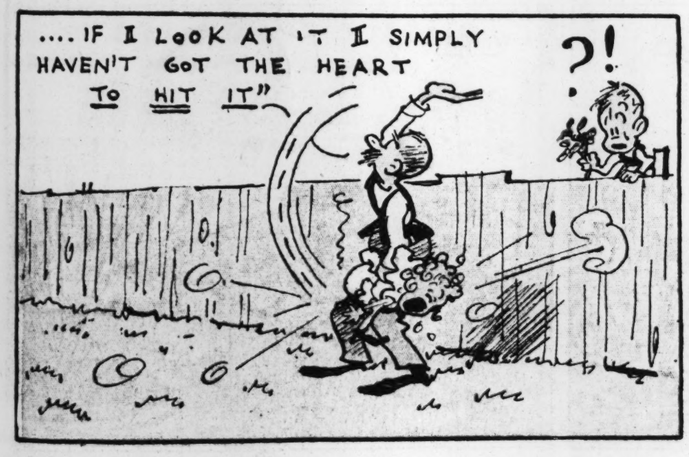




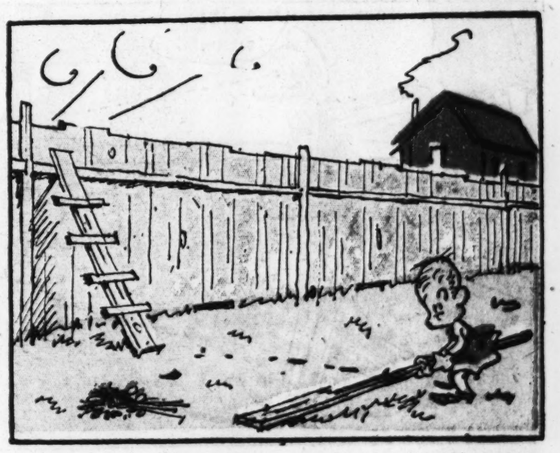














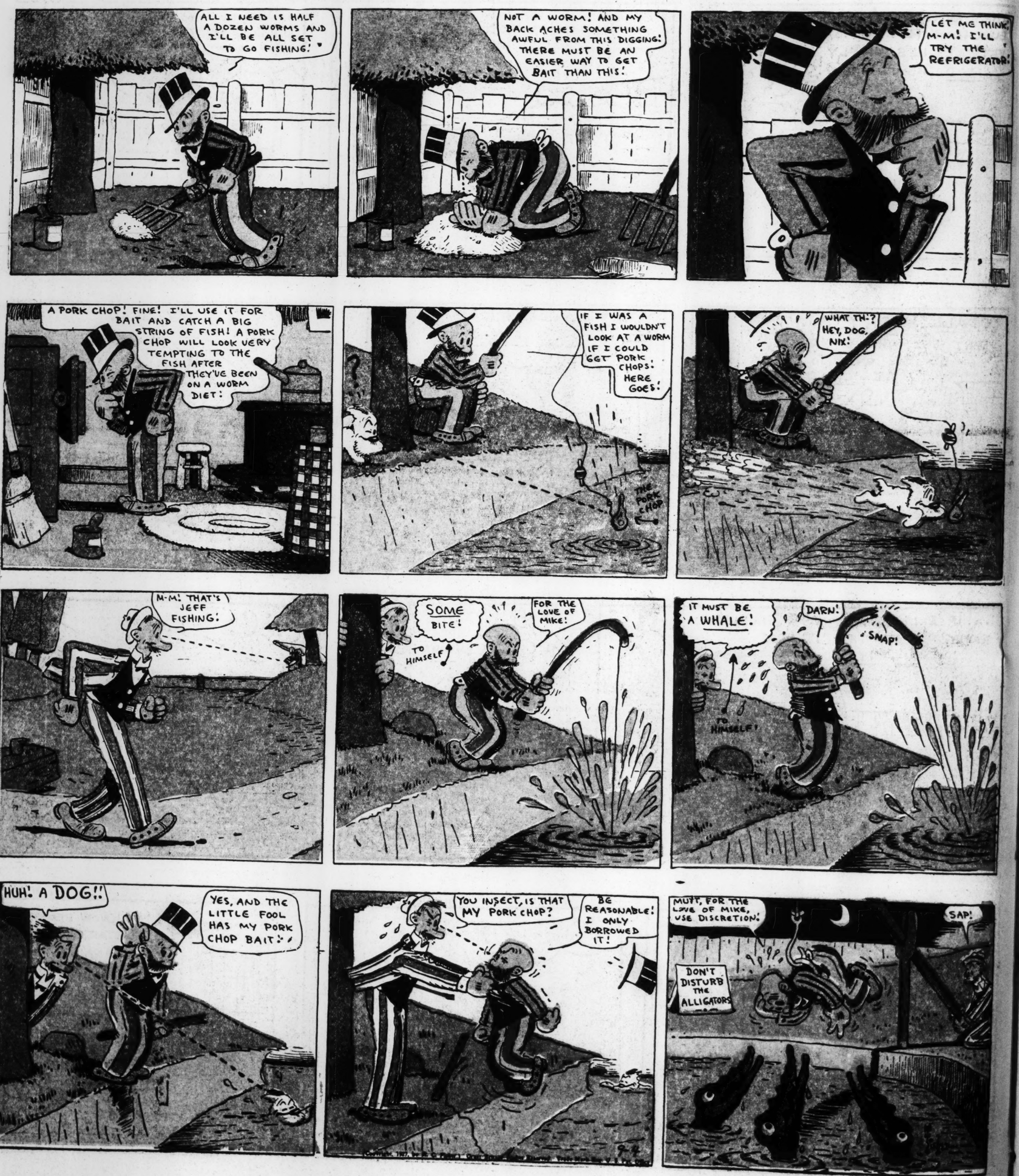






MUTT AND JEFF -:- Jeff Uses Mutt's Pork Chop for Bait -:- By BUD FISHER

This comic appears every day in one of the TWO comic pages of the daily Post-Dispatch

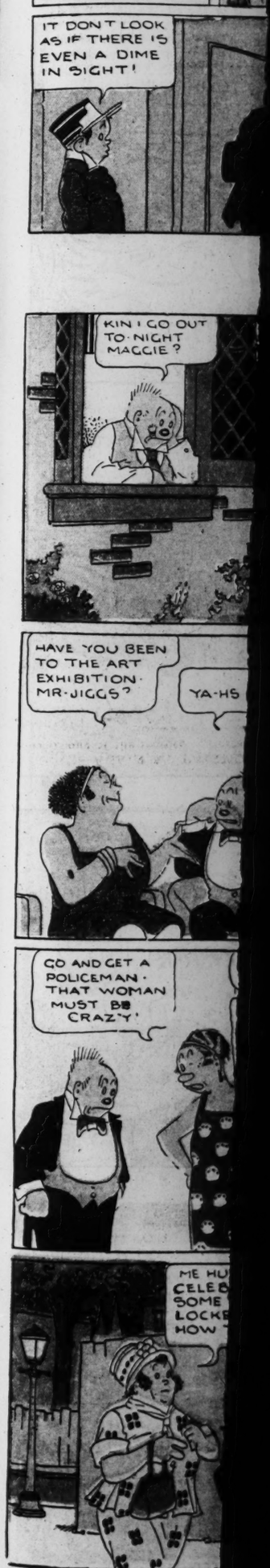


8 PAGES OF FUN

Rosie's BEAU

By GEO. McMANUS

Registered U S Patent Office



8 PAGES OF FUN

ST. LOUIS POST-DISPATCH

SECOND SECTION

ST LOUIS, MO SEPTEMBER 4, 1927

Rosie's BEAU

By GEO. McMANUS

Registered U S Patent Office



Bringing Up Father

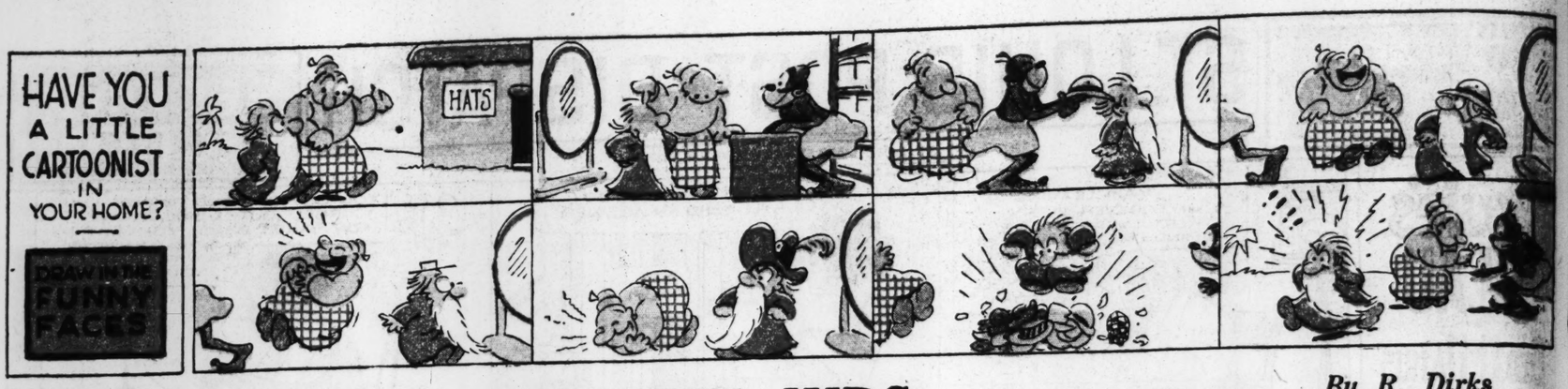
Registered U. S. Patent Office

This comic appears every day in one of the TWO comic pages of the daily Post-Dispatch



BUD FISHER





THE CAPTAIN AND THE KIDS

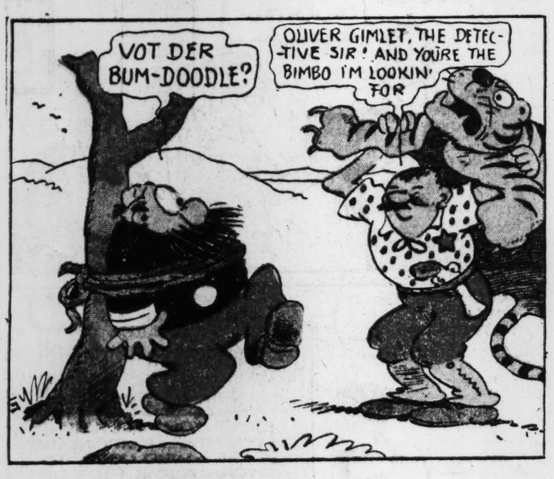
Trade Mark, 1927, Reg. U. S. Pat. Off.

By R. Dirks
Originator of the Katzenjammer Kids





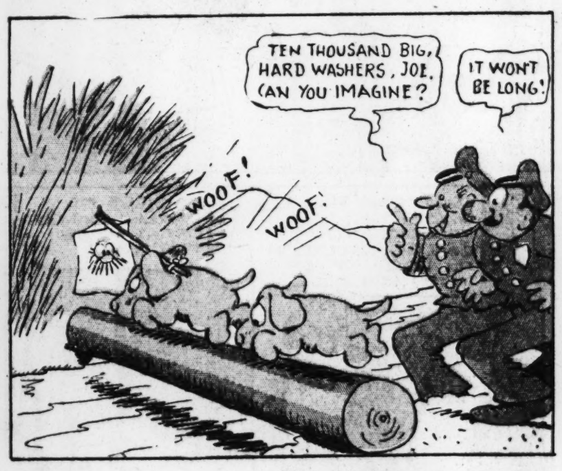














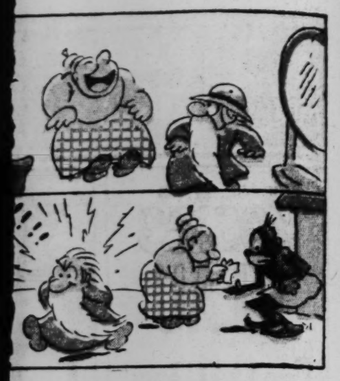












By R. Dirks

riginator of the Katzenjammer Kids





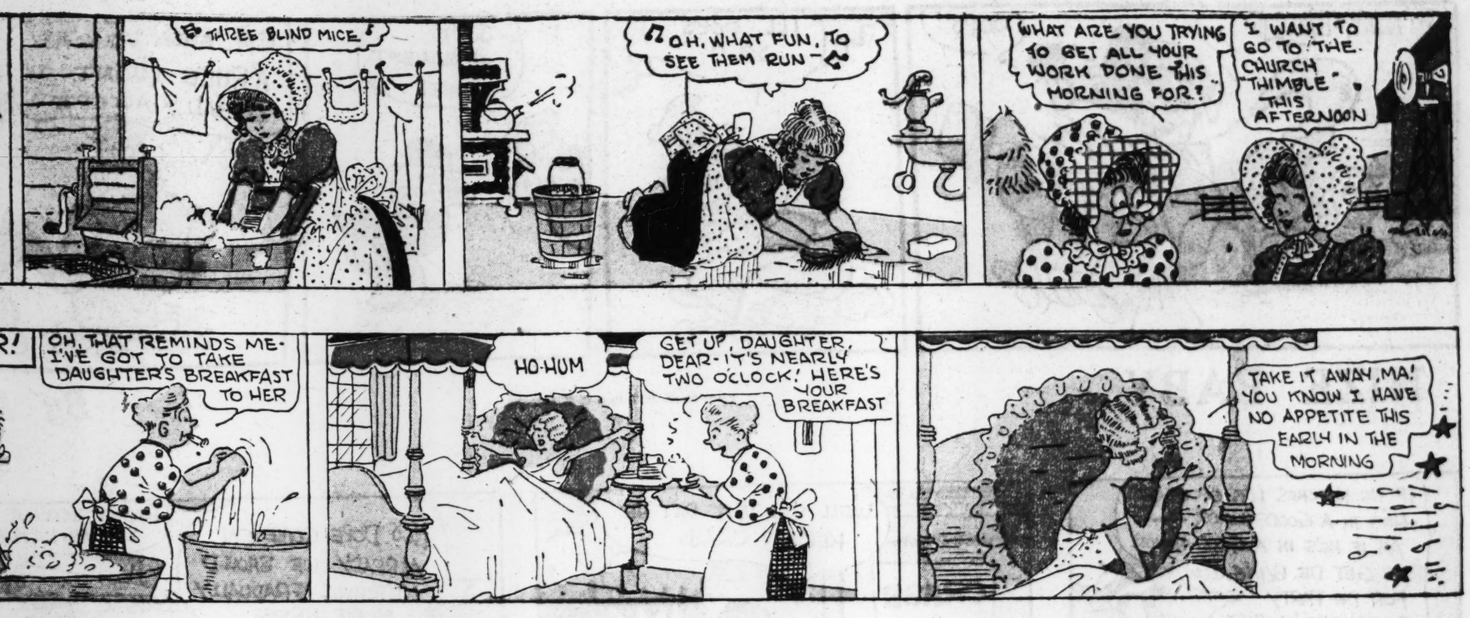




WHEN MOTHER WAS A GIRL

CHIC YOUNG

Registered U. S. Patent Office



Dumb Dora

Registered U. S. Patent Office





NIZE BABY

Trade Mark, 1927, Reg. U. S. Pat. Off.

By Milt Gross







